News

Nebraska Department of Roads

www.transportation.nebraska.gov

District 2 Headquarters
4425 South 108th St.
Omaha, NE 68145-0461
Phone (402)595-2534 FAX (402)595-1720

May 19, 2015

FOR IMMEDIATE RELEASE

Cass County

Wednesday, May 20, 2015
until
August 2015

Highway N-50 Bridge repairs
on the Mill Creek South & Mill Creek North Bridges
between Louisville & the Platte River.

N-50 Traffic will be reduced to One Lane between
Louisville & the Platte River
and will be Maintained with Temporary Traffic Signals.

Truck Traffic from Walnut Street in Louisville
to N-50 will be Restricted to Right Turns Only,
No Left Turns will be allowed for Trucks.

N-50 Mill Creek South Bridge will be
Restricted to One 10' Lane.

N-50 Mill Creek North Bridge will be
Restricted to One 12' Lane.

This lane reduction is necessary for bridge repairs.

Henningsen Construction, Inc. is the Contractor on this project.

For additional information contact:

Marvin Lech PE
District Construction Engineer

Toward Zero Deaths

printed on recycled paper

LOUISVILLE – SPRINGFIELD

CASS & SARPY COUNTIES

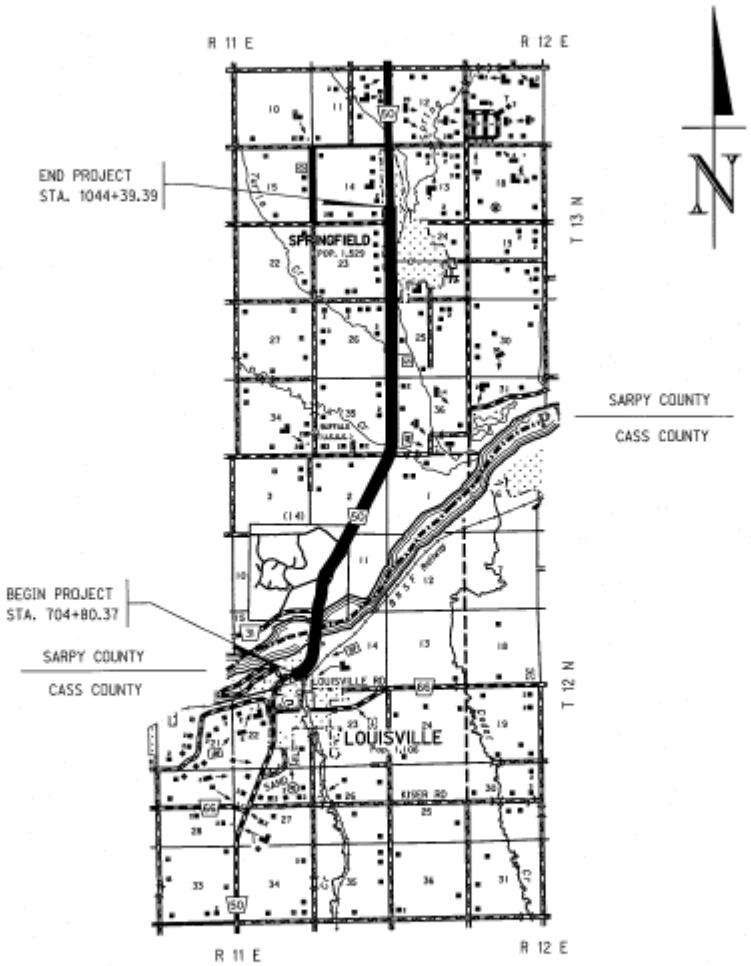

REFERENCE POST NO. 76+31 TO REFERENCE POST NO. 82+74

EXCEPTIONS: FROM STA. TO STA.

TOTAL NET LENGTH OF PROJECT: 33,959.02 FEET 6.432 MILES

Toward Zero Deaths

printed on recycled paper

LOUISVILLE

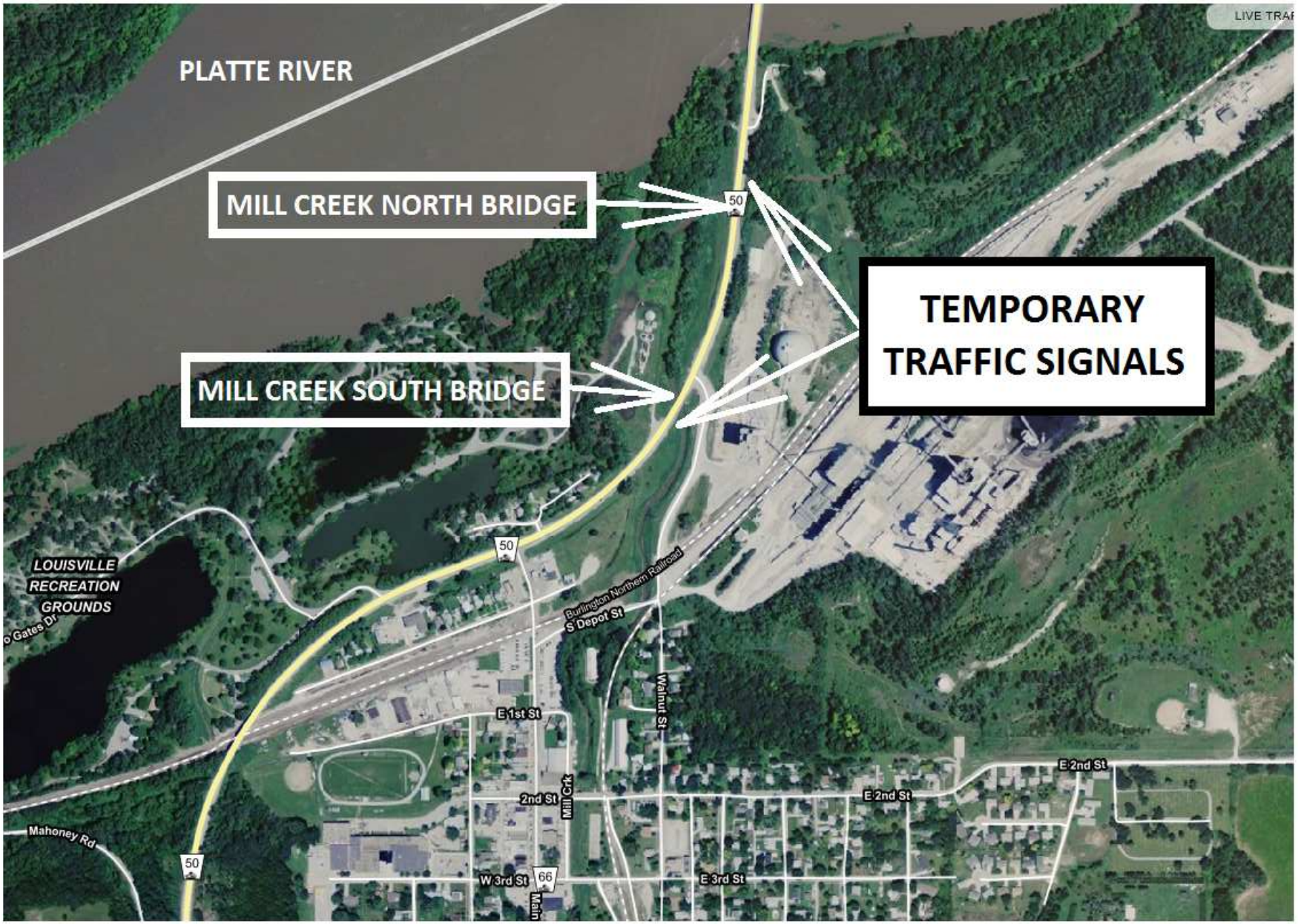

Toward Zero Deaths

printed on recycled paper

LOUISVILLE

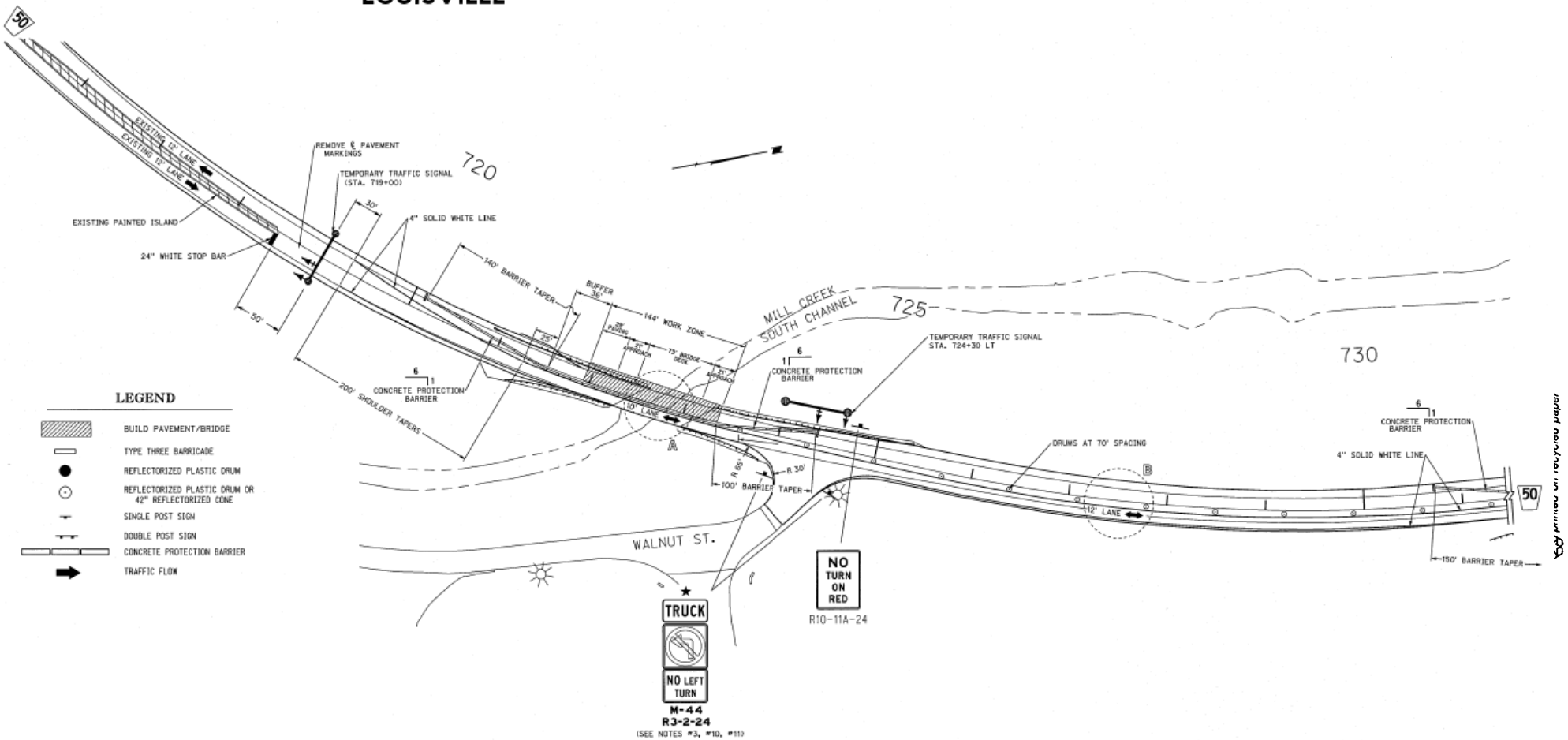

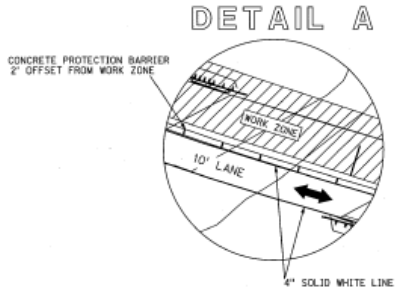

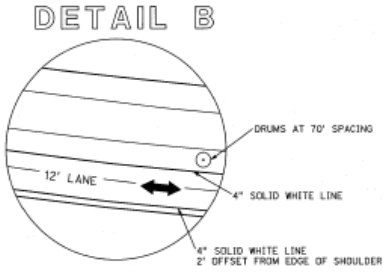

Toward Zero Deaths

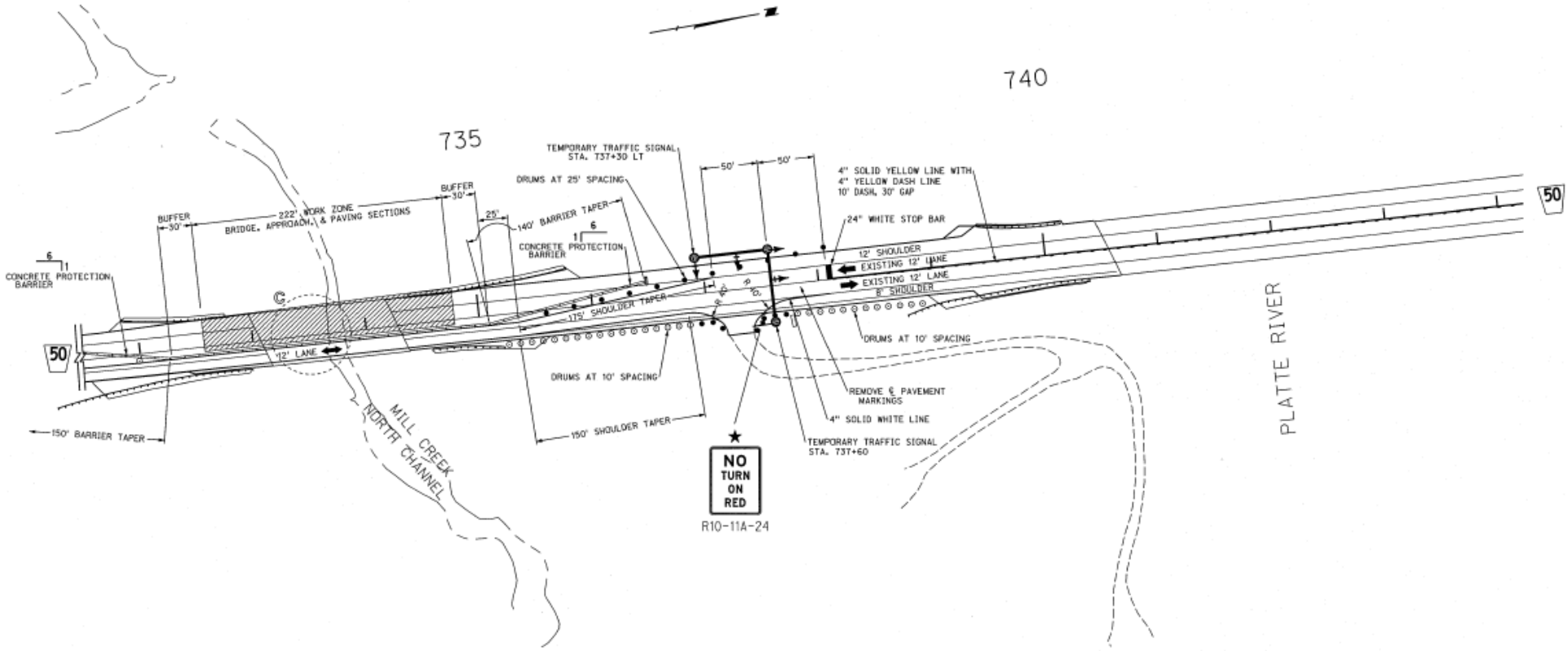

DETAIL C

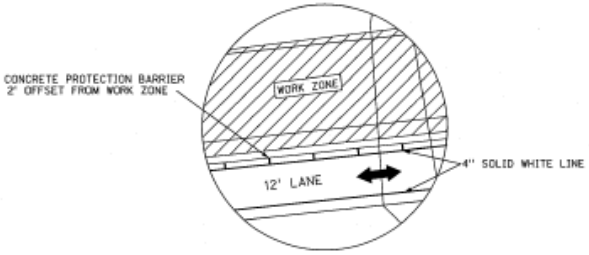

LEGEND

- BUILD PAVEMENT/BRIDGE
- TYPE THREE BARRICADE
- REFLECTORIZED PLASTIC DRUM
- REFLECTORIZED PLASTIC DRUM OR 42" REFLECTORIZED CONE
- SINGLE POST SIGN
- DOUBLE POST SIGN
- CONCRETE PROTECTION BARRIER
- TRAFFIC FLOW

Toward Zero Deaths

printed on recycled paper