PRELIMINARY PLAN
NOT FINAL - SUBJECT TO CHANGE

IN FALLS CITY AND NORTH
73-1(118) C.N. 13208
RICHARDSON COUNTY

N
SCALE: 1" = 50'

STONE ST.
SEC. 15-T1N-R16E
SEC. 10-T1N-R16E
FALLS CITY
7th ST.
8th ST.
9th ST.
10th ST.
11th ST.
12th ST.
13th ST.
14th ST.
15th ST.
16th ST.
17th ST.
18th ST.
100
105
110
115
120
125
130
135
140
HWY. US-73
14th ST. / US-159
LANE ST.

LEGEND
CONCRETE & SURFACED ROADWAY & SHOULDERS
SIDEWALK
BARRIER CURB
FOR TURNING LANES

U.S. Department of Transportation
Federal Highway Administration

NDOR
Nebraska Department of Roads

SEC. 3-T1N-R16E
HARLAN ST.
FRONTAGE RD.
19th ST.
20th ST.
21st ST. / N-8
22nd ST.
23rd ST.
24th ST.
25th ST.
26th ST.
145
150
155
160
165
170
175
180

PRELIMINARY PLAN
NOT FINAL — SUBJECT TO CHANGE
FALLS CITY
IN FALLS CITY AND NORTH
73-1(118) C.N. 13208
RICHARDSON COUNTY
SEC. 3-T1N-R16E
N
SCALE: 1" = 50'
180
185
190
195
200
205
210
215
220
35th ST.
HARLAN ST.
FRONTAGE RD.
HWY. US-73
SEC. 3-T1N-R16E
35th ST.
LEGEND
CONCRETE & SURFACED ROADWAY & SHOULDERS
SIDEWALK
BARRIER CURB
FOR TURNING LANES
U.S.Department of Transportation
Federal Highway Administration
NDOR
Nebraska
Department of Roads

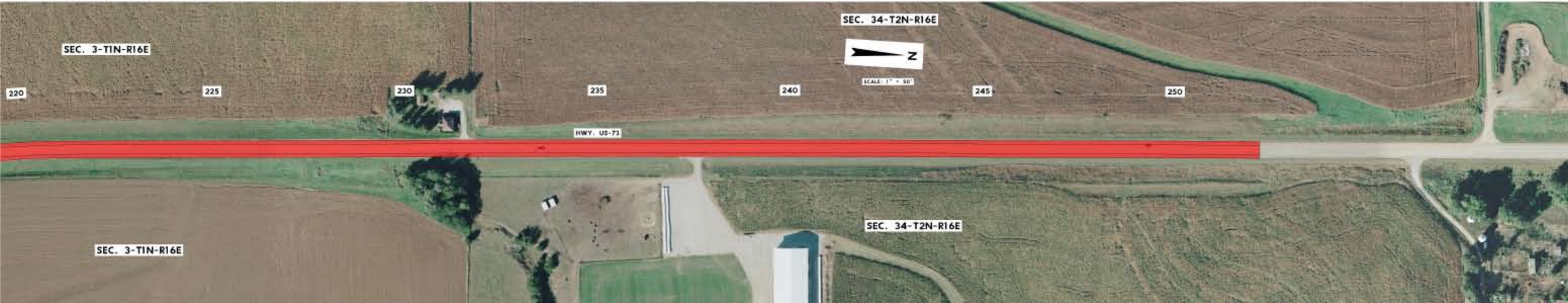
SEC. 34-T2N-R16E
SEC. 3-T1N-R16E
N
SCALE: 1" = 50'
220
225
230
235
240
245
250
HWY. US-73
SEC. 34-T2N-R16E
SEC. 3-T1N-R16E