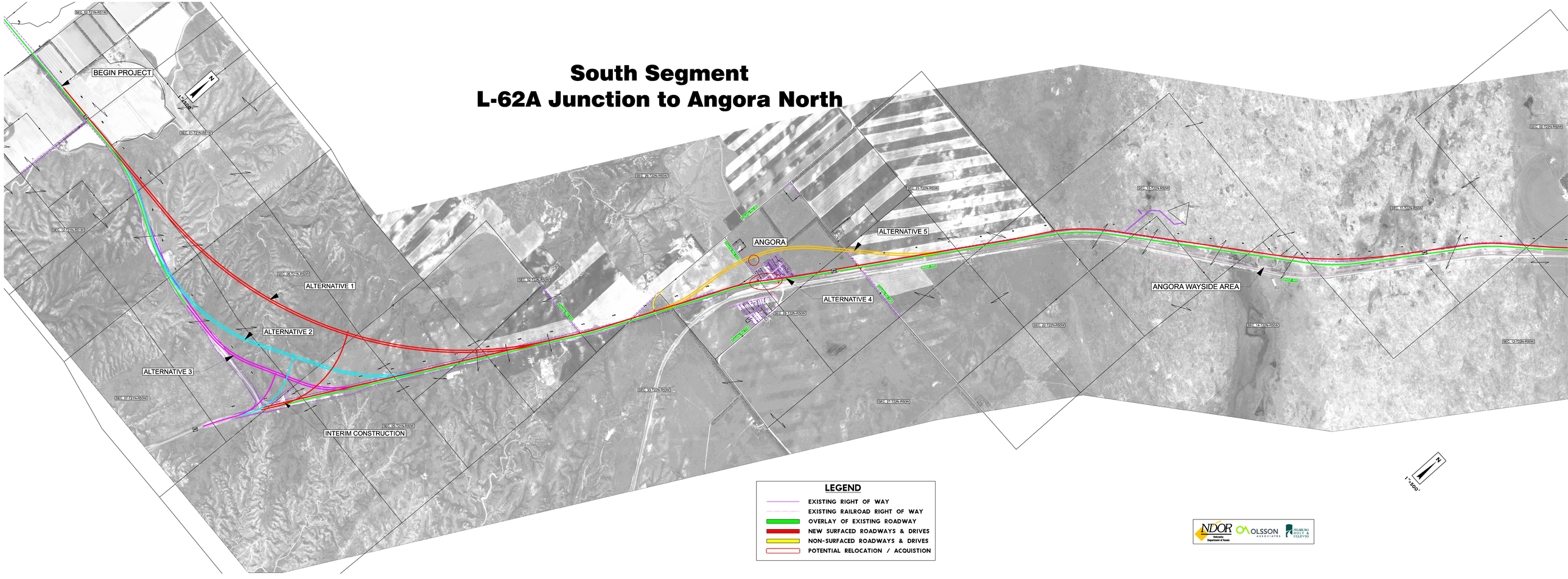South Segment
L-62A Junction to Angora North