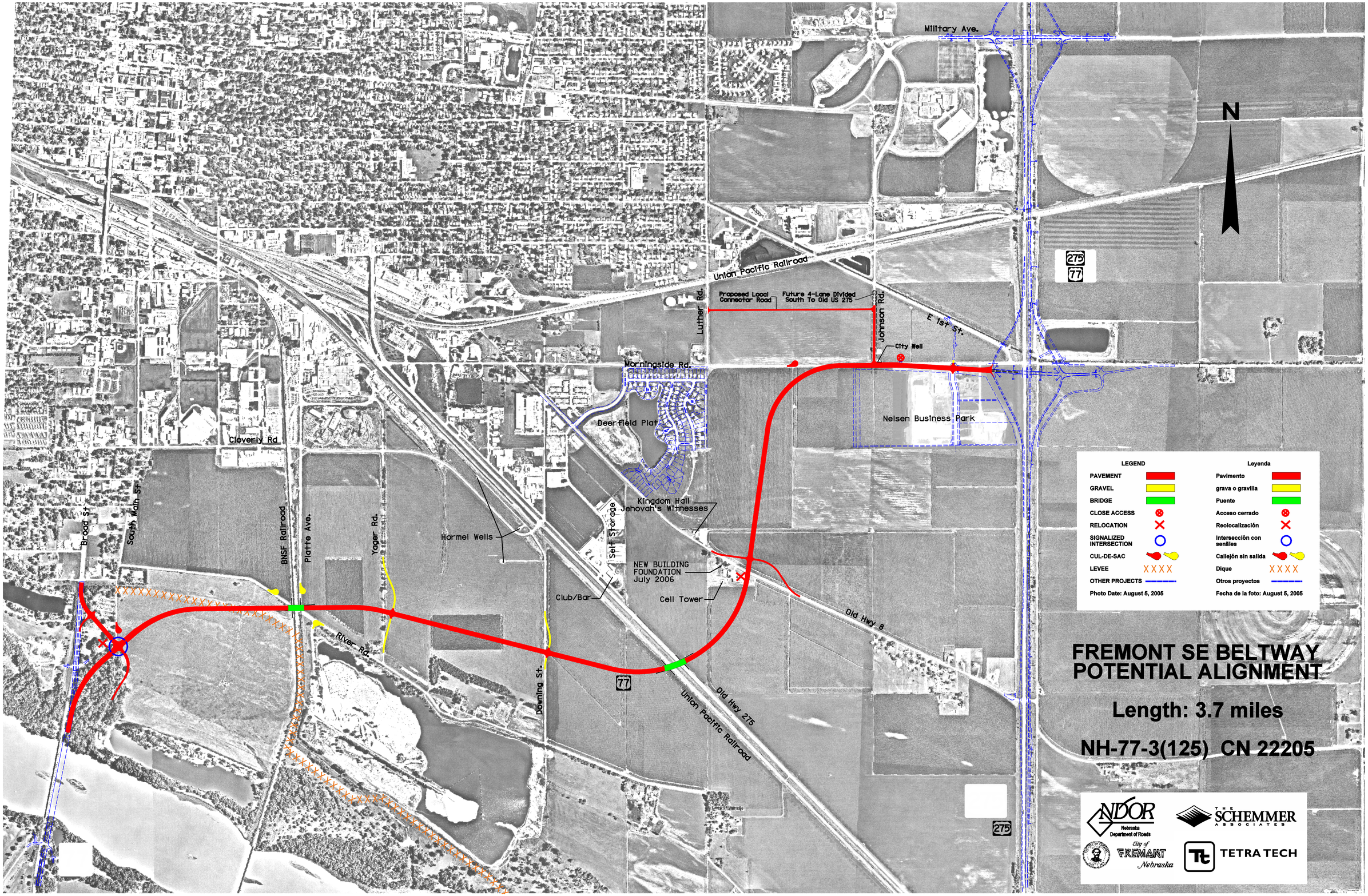
Military Ave.
N
275
77
Union Pacific Railroad
Proposed Local Connector Road
Future 4-Lane Divided South To Old US 275
Luther Rd.
Johnson Rd.
E 1st St.
City Well
Morningside Rd.
Deer field Plat
Nelsen Business Park
Cloverly Rd
Broad St
South Main St
BNSF Railroad
Platte Ave.
Yager Rd.
Hormel Wells
Self Storage
Kingdom Hall Jehovah's Witnesses
NEW BUILDING FOUNDATION July 2006
Club/Bar
Cell Tower
Old Hwy 8
River Rd.
Downing St.
Old Hwy 275
Union Pacific Railroad
LEGEND
PAVEMENT
GRAVEL
BRIDGE
CLOSE ACCESS
RELOCATION
SIGNALIZED INTERSECTION
CUL-DE-SAC
LEVEE
OTHER PROJECTS
Photo Date: August 5, 2005
Leyenda
Pavimento
grava o gravilla
Puente
Acceso cerrado
Reolocalización
Intersección con senäles
Callejón sin salida
Dique
Otros proyectos
Fecha de la foto: August 5, 2005
FREMONT SE BELTWAY
POTENTIAL ALIGNMENT
Length: 3.7 miles
NH-77-3(125) CN 22205
NDOR
Nebraska Department of Roads
THE SCHEMMER ASSOCIATES
City of FREMONT Nebraska
TETRA TECH