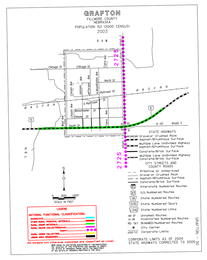
GRAFTON
FILLMORE COUNTY
NEBRASKA
POPULATION 00-2000 CENSUS
2003
LEGEND
NATIONAL FUNCTIONAL CLASSIFICATION
STATE MAINTAINED
OTHER NATL PRINCIPAL ARTERIALS
OTHER NATL ARTERIALS
RURAL MAJOR COLLECTORS
RURAL MINOR COLLECTORS
URBAN AREA BOUNDARY
2735
STATE HIGHWAYS
CITY STREETS AND
COUNTY ROADS
CORPORATE LIMITS AS OF 2004
STATE HIGHWAYS CORRECTED TO 2005
NE DEPT. OF TRANSPORTATION & AUTHORITY
P.O.BOX 94759, LINCOLN, NE 68509

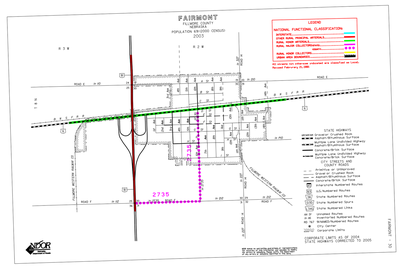
FAIRMONT
FILLMORE COUNTY
NEBRASKA
POPULATION 00-2000 CENSUS
2003
LEGEND
NATIONAL FUNCTIONAL CLASSIFICATION
STATE MAINTAINED
OTHER NATL PRINCIPAL ARTERIALS
OTHER NATL ARTERIALS
RURAL MAJOR COLLECTORS
RURAL MINOR COLLECTORS
URBAN AREA BOUNDARY
2735
STATE HIGHWAYS
CITY STREETS AND
COUNTY ROADS
CORPORATE LIMITS AS OF 2004
STATE HIGHWAYS CORRECTED TO 2005
NE DEPT. OF TRANSPORTATION & AUTHORITY
P.O.BOX 94759, LINCOLN, NE 68509

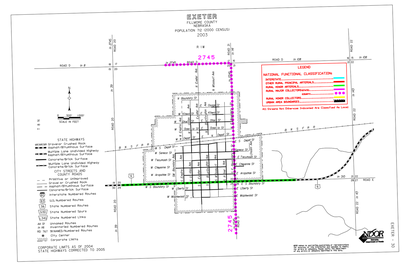
HEBRON
FILLMORE COUNTY
NEBRASKA
POPULATION 00-2000 CENSUS
2003
LEGEND
NATIONAL FUNCTIONAL CLASSIFICATION
STATE MAINTAINED
OTHER NATL PRINCIPAL ARTERIALS
OTHER NATL ARTERIALS
RURAL MAJOR COLLECTORS
RURAL MINOR COLLECTORS
URBAN AREA BOUNDARY
2745
2746
STATE HIGHWAYS
CITY STREETS AND
COUNTY ROADS
CORPORATE LIMITS AS OF 2004
STATE HIGHWAYS CORRECTED TO 2005
NE DEPT. OF TRANSPORTATION & AUTHORITY
P.O.BOX 94759, LINCOLN, NE 68509

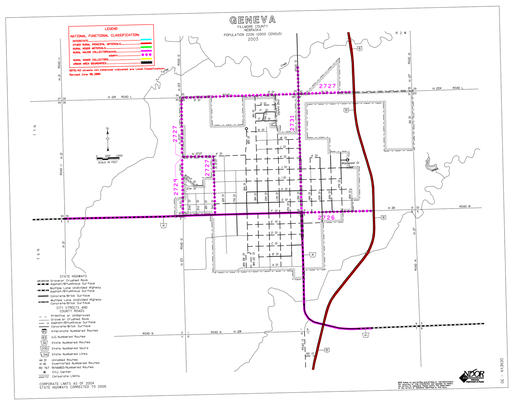
GENEVA
FILLMORE COUNTY
NEBRASKA
POPULATION 00-2000 CENSUS
2003
LEGEND
NATIONAL FUNCTIONAL CLASSIFICATION
STATE MAINTAINED
OTHER NATL PRINCIPAL ARTERIALS
OTHER NATL ARTERIALS
RURAL MAJOR COLLECTORS
RURAL MINOR COLLECTORS
URBAN AREA BOUNDARY
NOTE:All streets not otherwise indicated are Local Functional Class
Revised June 30,2004
2727
2726
STATE HIGHWAYS
CITY STREETS AND
COUNTY ROADS
CORPORATE LIMITS AS OF 2004
STATE HIGHWAYS CORRECTED TO 2005
NE DEPT. OF TRANSPORTATION & AUTHORITY
P.O.BOX 94759, LINCOLN, NE 68509

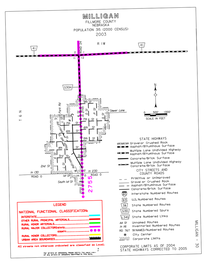
MILLIGAN
FILLMORE COUNTY
NEBRASKA
POPULATION 00-2000 CENSUS
2003
LEGEND
NATIONAL FUNCTIONAL CLASSIFICATION
STATE MAINTAINED
OTHER NATL PRINCIPAL ARTERIALS
OTHER NATL ARTERIALS
RURAL MAJOR COLLECTORS
RURAL MINOR COLLECTORS
URBAN AREA BOUNDARY
NOTE:All streets not otherwise indicated are Local Functional Class
Revised June 30,2004
2742
STATE HIGHWAYS
CITY STREETS AND
COUNTY ROADS
CORPORATE LIMITS AS OF 2004
STATE HIGHWAYS CORRECTED TO 2005
NE DEPT. OF TRANSPORTATION & AUTHORITY
P.O.BOX 94759, LINCOLN, NE 68509

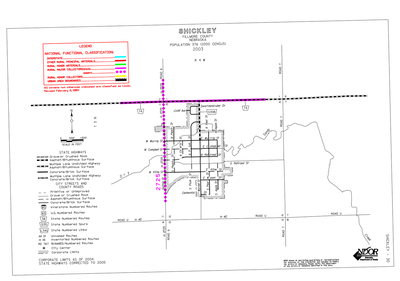
SHOCKLEY
FILLMORE COUNTY
NEBRASKA
POPULATION 00-2000 CENSUS
2003
LEGEND
NATIONAL FUNCTIONAL CLASSIFICATION
STATE MAINTAINED
OTHER NATL PRINCIPAL ARTERIALS
OTHER NATL ARTERIALS
RURAL MAJOR COLLECTORS
RURAL MINOR COLLECTORS
URBAN AREA BOUNDARY
2742
STATE HIGHWAYS
CITY STREETS AND
COUNTY ROADS
CORPORATE LIMITS AS OF 2004
STATE HIGHWAYS CORRECTED TO 2005
NE DEPT. OF TRANSPORTATION & AUTHORITY
P.O.BOX 94759, LINCOLN, NE 68509

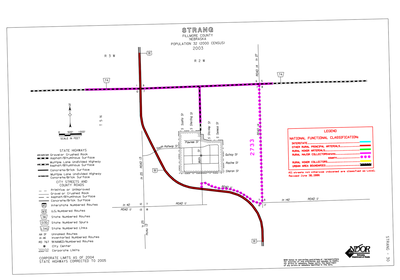
STRANG
FILLMORE COUNTY
NEBRASKA
POPULATION 00-2000 CENSUS
2003
LEGEND
NATIONAL FUNCTIONAL CLASSIFICATION
STATE MAINTAINED
OTHER NATL PRINCIPAL ARTERIALS
OTHER NATL ARTERIALS
RURAL MAJOR COLLECTORS
RURAL MINOR COLLECTORS
URBAN AREA BOUNDARY
2723
STATE HIGHWAYS
CITY STREETS AND
COUNTY ROADS
CORPORATE LIMITS AS OF 2004
STATE HIGHWAYS CORRECTED TO 2005
NE DEPT. OF TRANSPORTATION & AUTHORITY
P.O.BOX 94759, LINCOLN, NE 68509

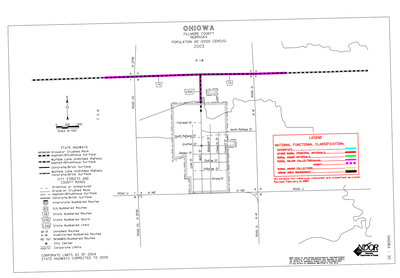
ONIOWA
FILLMORE COUNTY
NEBRASKA
POPULATION 00-2000 CENSUS
2003
LEGEND
NATIONAL FUNCTIONAL CLASSIFICATION
STATE MAINTAINED
OTHER NATL PRINCIPAL ARTERIALS
OTHER NATL ARTERIALS
RURAL MAJOR COLLECTORS
RURAL MINOR COLLECTORS
URBAN AREA BOUNDARY
STATE HIGHWAYS
CITY STREETS AND
COUNTY ROADS
CORPORATE LIMITS AS OF 2004
STATE HIGHWAYS CORRECTED TO 2005
NE DEPT. OF TRANSPORTATION & AUTHORITY
P.O.BOX 94759, LINCOLN, NE 68509