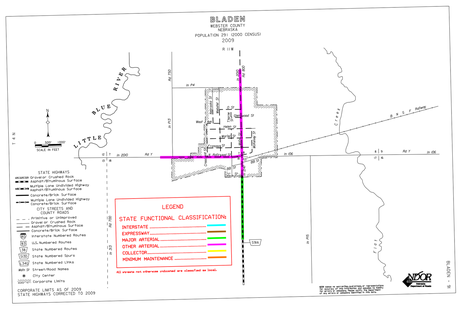
BLADEN
WEBSTER COUNTY
NEBRASKA
POPULATION 251 (2000 CENSUS)
2009
LEGEND
STATE FUNCTIONAL CLASSIFICATION:
INTERSTATE
EXPRESSWAY
MAJOR ARTERIAL
OTHER ARTERIAL
COLLECTOR
MINIMUM MAINTENANCE
All streets not otherwise indicated are classified as local.
STATE HIGHWAYS
COUNTY ROADS
CITY STREETS AND
UNCLASSIFIED
City Center
Corporate Limits
CORPORATE LIMITS AS OF 2005
STATE HIGHWAYS CORRECTED TO 2009
BLADEN - W

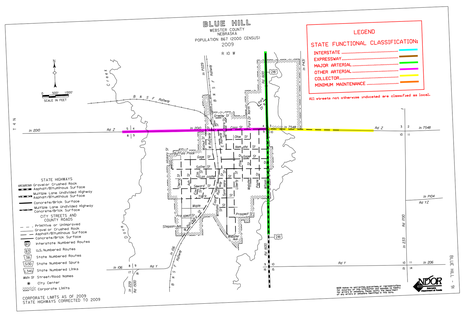
BLUE HILL
WEBSTER COUNTY
NEBRASKA
POPULATION 967 (2000 CENSUS)
2009
LEGEND
STATE FUNCTIONAL CLASSIFICATION:
INTERSTATE
EXPRESSWAY
MAJOR ARTERIAL
OTHER ARTERIAL
COLLECTOR
MINIMUM MAINTENANCE
All streets not otherwise indicated are classified as local.
STATE HIGHWAYS
COUNTY ROADS
CITY STREETS AND
UNCLASSIFIED
City Center
Corporate Limits
CORPORATE LIMITS AS OF 2005
STATE HIGHWAYS CORRECTED TO 2009

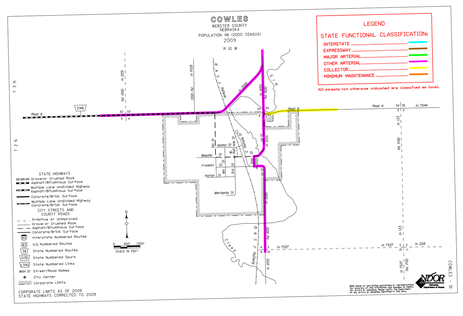
COWLES
WEBSTER COUNTY
NEBRASKA
POPULATION 144 (2000 CENSUS)
2009
LEGEND
STATE FUNCTIONAL CLASSIFICATION:
INTERSTATE
EXPRESSWAY
MAJOR ARTERIAL
OTHER ARTERIAL
COLLECTOR
MINIMUM MAINTENANCE
All streets not otherwise indicated are classified as local.
STATE HIGHWAYS
COUNTY ROADS
CITY STREETS AND
UNCLASSIFIED
City Center
Corporate Limits
CORPORATE LIMITS AS OF 2005
STATE HIGHWAYS CORRECTED TO 2009
COWLES - W

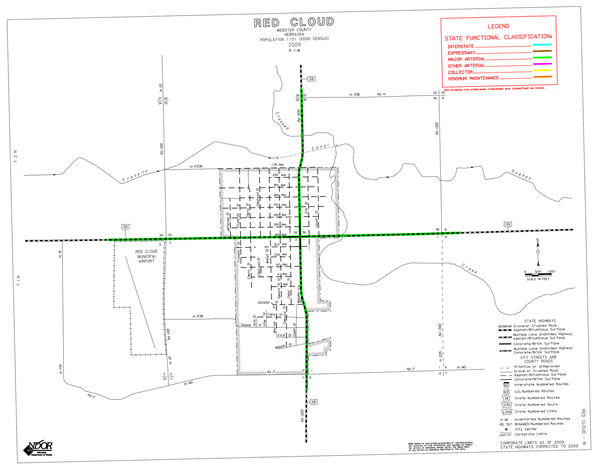
RED CLOUD
WEBSTER COUNTY
NEBRASKA
POPULATION 1,131 (2000 CENSUS)
2009
LEGEND
STATE FUNCTIONAL CLASSIFICATION:
INTERSTATE
EXPRESSWAY
MAJOR ARTERIAL
OTHER ARTERIAL
COLLECTOR
MINIMUM MAINTENANCE
All streets not otherwise indicated are classified as local.
RED CLOUD MUNICIPAL AIRPORT
STATE HIGHWAYS
COUNTY ROADS
CITY STREETS AND
UNCLASSIFIED
City Center
Corporate Limits
CORPORATE LIMITS AS OF 2005
STATE HIGHWAYS CORRECTED TO 2009
RED CLOUD - W

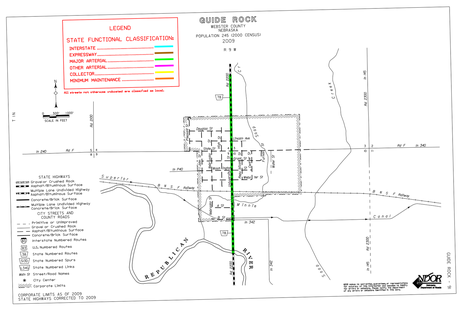
QUIDE ROCK
WEBSTER COUNTY
NEBRASKA
POPULATION 28 (2000 CENSUS)
2009
LEGEND
STATE FUNCTIONAL CLASSIFICATION:
INTERSTATE
EXPRESSWAY
MAJOR ARTERIAL
OTHER ARTERIAL
COLLECTOR
MINIMUM MAINTENANCE
All streets not otherwise indicated are classified as local.
STATE HIGHWAYS
COUNTY ROADS
CITY STREETS AND
UNCLASSIFIED
City Center
Corporate Limits
CORPORATE LIMITS AS OF 2005
STATE HIGHWAYS CORRECTED TO 2009
QUIDE ROCK - W