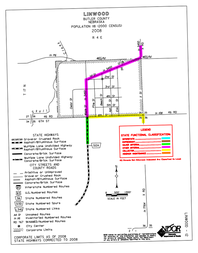
LINWOOD
BUTLER COUNTY
POPULATION 1K-10K2K CENSUS
2006
LEGEND
STATE HIGHWAYS
CITY STREETS AND COUNTY ROADS
OTHER
CORPORATE LIMITS AS OF 2006
STATE HIGHWAYS CORRECTED TO 2006

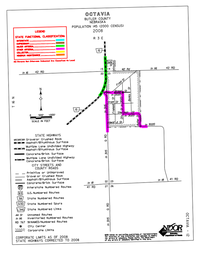
OCTAVIA
BUTLER COUNTY
POPULATION 1K-10K2K CENSUS
2006
LEGEND
STATE HIGHWAYS
CITY STREETS AND COUNTY ROADS
OTHER
CORPORATE LIMITS AS OF 2006
STATE HIGHWAYS CORRECTED TO 2006

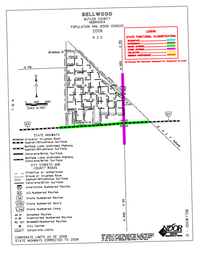
BELLWOOD
BUTLER COUNTY
POPULATION 1K-10K2K CENSUS
2006
LEGEND
STATE HIGHWAYS
CITY STREETS AND COUNTY ROADS
OTHER
CORPORATE LIMITS AS OF 2006
STATE HIGHWAYS CORRECTED TO 2006

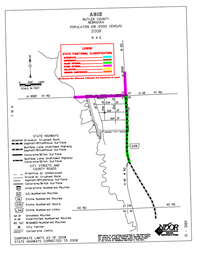
ABBE
BUTLER COUNTY
POPULATION 1K-10K2K CENSUS
2006
LEGEND
STATE HIGHWAYS
CITY STREETS AND COUNTY ROADS
OTHER
CORPORATE LIMITS AS OF 2006
STATE HIGHWAYS CORRECTED TO 2006

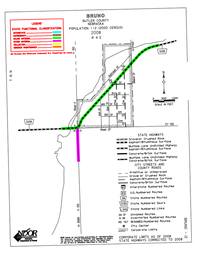
BRUNO
BUTLER COUNTY
POPULATION 1K-10K2K CENSUS
2006
LEGEND
STATE HIGHWAYS
CITY STREETS AND COUNTY ROADS
OTHER
CORPORATE LIMITS AS OF 2006
STATE HIGHWAYS CORRECTED TO 2006

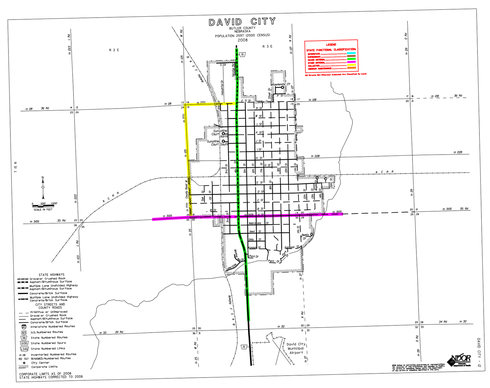
DAVID CITY
BUTLER COUNTY
POPULATION 2001-2000 CENSUS
2006
LEGEND
STATE HIGHWAYS
CITY STREETS AND COUNTY ROADS
OTHER
CORPORATE LIMITS AS OF 2006
STATE HIGHWAYS CORRECTED TO 2006

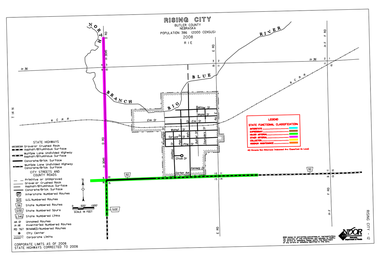
RISING CITY
BUTLER COUNTY
POPULATION 1K-10K2K CENSUS
2006
LEGEND
STATE HIGHWAYS
CITY STREETS AND COUNTY ROADS
OTHER
CORPORATE LIMITS AS OF 2006
STATE HIGHWAYS CORRECTED TO 2006

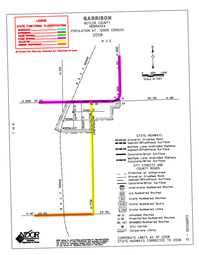
GARRISON
BUTLER COUNTY
POPULATION 1K-10K2K CENSUS
2006
LEGEND
STATE HIGHWAYS
CITY STREETS AND COUNTY ROADS
OTHER
CORPORATE LIMITS AS OF 2006
STATE HIGHWAYS CORRECTED TO 2006

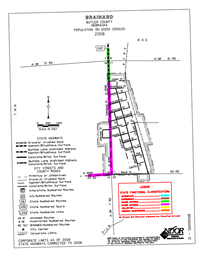
BRAINARD
BUTLER COUNTY
POPULATION 1K-10K2K CENSUS
2006
LEGEND
STATE HIGHWAYS
CITY STREETS AND COUNTY ROADS
OTHER
CORPORATE LIMITS AS OF 2006
STATE HIGHWAYS CORRECTED TO 2006

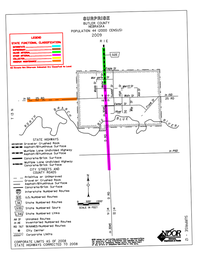
SURPRISE
BUTLER COUNTY
POPULATION 1K-10K2K CENSUS
2006
LEGEND
STATE HIGHWAYS
CITY STREETS AND COUNTY ROADS
OTHER
CORPORATE LIMITS AS OF 2006
STATE HIGHWAYS CORRECTED TO 2006

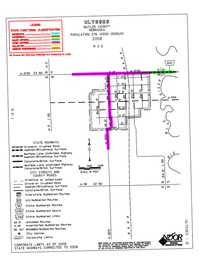
ULYSSES
BUTLER COUNTY
POPULATION 1K-10K2K CENSUS
2006
LEGEND
STATE HIGHWAYS
CITY STREETS AND COUNTY ROADS
OTHER
CORPORATE LIMITS AS OF 2006
STATE HIGHWAYS CORRECTED TO 2006

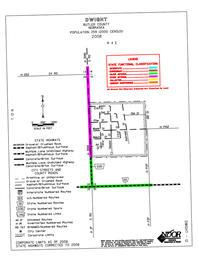
DAVID CITY
BUTLER COUNTY
POPULATION 1K-10K2K CENSUS
2006
LEGEND
STATE HIGHWAYS
CITY STREETS AND COUNTY ROADS
OTHER
CORPORATE LIMITS AS OF 2006
STATE HIGHWAYS CORRECTED TO 2006