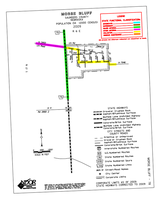
MORSE BLUFF
SARPY COUNTY
POPULATION 50 - 1000 (2000)
LEGEND
STATE FUNCTIONAL CLASSIFICATION
PRINCIPAL
MINOR
MINOR ARTERIAL
OTHER ARTERIAL
COLLECTOR
LOCAL
OTHER MAINTAINED
NO STATE OR FEDERAL FUNDING EXPENDED IN THIS AREA
STATE SUBAREA:
STATE SUBAREA TRUCK
STATE SUBAREA PRINCIPAL
STATE SUBAREA MINOR
STATE SUBAREA OTHER
STATE SUBAREA LOCAL
STATE SUBAREA OTHER MAINTAINED
STATE SUBAREA NO FUNDING
CITY LIMITS
CITY SERVICE
CITY SERVICE TRUCK
CITY SERVICE PRINCIPAL
CITY SERVICE MINOR
CITY SERVICE OTHER
CITY SERVICE LOCAL
CITY SERVICE OTHER MAINTAINED
CITY SERVICE NO FUNDING
CITY SERVICE
CITY SERVICE TRUCK
CITY SERVICE PRINCIPAL
CITY SERVICE MINOR
CITY SERVICE OTHER
CITY SERVICE LOCAL
CITY SERVICE OTHER MAINTAINED
CITY SERVICE NO FUNDING
CITY LIMITS
CITY SERVICE
CORPORATE LIMITS AS OF JAN. 1, 2000
STATE HIGHWAY LIMITS AS OF JAN. 1, 2000
TRANSCAD
NORTH
MAGNETIC
TRUE
MORSE BLUFF
SARPY COUNTY
POPULATION 50 - 1000 (2000)
LEGEND
STATE FUNCTIONAL CLASSIFICATION
PRINCIPAL
MINOR
MINOR ARTERIAL
OTHER ARTERIAL
COLLECTOR
LOCAL
OTHER MAINTAINED
NO STATE OR FEDERAL FUNDING EXPENDED IN THIS AREA
STATE SUBAREA:
STATE SUBAREA TRUCK
STATE SUBAREA PRINCIPAL
STATE SUBAREA MINOR
STATE SUBAREA OTHER
STATE SUBAREA LOCAL
STATE SUBAREA OTHER MAINTAINED
STATE SUBAREA NO FUNDING
CITY LIMITS
CITY SERVICE
CITY SERVICE TRUCK
CITY SERVICE PRINCIPAL
CITY SERVICE MINOR
CITY SERVICE OTHER
CITY SERVICE LOCAL
CITY SERVICE OTHER MAINTAINED
CITY SERVICE NO FUNDING
CITY SERVICE
CITY SERVICE TRUCK
CITY SERVICE PRINCIPAL
CITY SERVICE MINOR
CITY SERVICE OTHER
CITY SERVICE LOCAL
CITY SERVICE OTHER MAINTAINED
CITY SERVICE NO FUNDING
CITY LIMITS
CITY SERVICE
CORPORATE LIMITS AS OF JAN. 1, 2000
STATE HIGHWAY LIMITS AS OF JAN. 1, 2000
TRANSCAD
NORTH
MAGNETIC
TRUE

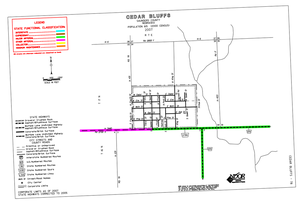
CEDAR BLUFFS
SAUNDERS COUNTY
POPULATION 500 - 1000 (2000)
LEGEND
STATE FUNCTIONAL CLASSIFICATION
PRINCIPAL
MINOR
MINOR ARTERIAL
OTHER ARTERIAL
COLLECTOR
LOCAL
OTHER MAINTAINED
NO STATE OR FEDERAL FUNDING EXPENDED IN THIS AREA
STATE SUBAREA:
STATE SUBAREA TRUCK
STATE SUBAREA PRINCIPAL
STATE SUBAREA MINOR
STATE SUBAREA OTHER
STATE SUBAREA LOCAL
STATE SUBAREA OTHER MAINTAINED
STATE SUBAREA NO FUNDING
CITY LIMITS
CITY SERVICE
CITY SERVICE TRUCK
CITY SERVICE PRINCIPAL
CITY SERVICE MINOR
CITY SERVICE OTHER
CITY SERVICE LOCAL
CITY SERVICE OTHER MAINTAINED
CITY SERVICE NO FUNDING
CITY SERVICE
CITY SERVICE TRUCK
CITY SERVICE PRINCIPAL
CITY SERVICE MINOR
CITY SERVICE OTHER
CITY SERVICE LOCAL
CITY SERVICE OTHER MAINTAINED
CITY SERVICE NO FUNDING
CITY LIMITS
CITY SERVICE
CORPORATE LIMITS AS OF JAN. 1, 2000
STATE HIGHWAY LIMITS AS OF JAN. 1, 2000
TRANSCAD
NORTH
MAGNETIC
TRUE

LOSIANA
SARPY COUNTY
POPULATION 500 - 1000 (2000)
LEGEND
STATE FUNCTIONAL CLASSIFICATION
PRINCIPAL
MINOR
MINOR ARTERIAL
OTHER ARTERIAL
COLLECTOR
LOCAL
OTHER MAINTAINED
NO STATE OR FEDERAL FUNDING EXPENDED IN THIS AREA
STATE SUBAREA:
STATE SUBAREA TRUCK
STATE SUBAREA PRINCIPAL
STATE SUBAREA MINOR
STATE SUBAREA OTHER
STATE SUBAREA LOCAL
STATE SUBAREA OTHER MAINTAINED
STATE SUBAREA NO FUNDING
CITY LIMITS
CITY SERVICE
CITY SERVICE TRUCK
CITY SERVICE PRINCIPAL
CITY SERVICE MINOR
CITY SERVICE OTHER
CITY SERVICE LOCAL
CITY SERVICE OTHER MAINTAINED
CITY SERVICE NO FUNDING
CITY SERVICE
CITY SERVICE TRUCK
CITY SERVICE PRINCIPAL
CITY SERVICE MINOR
CITY SERVICE OTHER
CITY SERVICE LOCAL
CITY SERVICE OTHER MAINTAINED
CITY SERVICE NO FUNDING
CITY LIMITS
CITY SERVICE
CORPORATE LIMITS AS OF JAN. 1, 2000
STATE HIGHWAY LIMITS AS OF JAN. 1, 2000
TRANSCAD
NORTH
MAGNETIC
TRUE

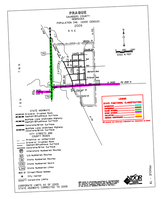
PRAGUE
SAUNDERS COUNTY
POPULATION 50 - 1000 (2000)
LEGEND
STATE FUNCTIONAL CLASSIFICATION
PRINCIPAL
MINOR
MINOR ARTERIAL
OTHER ARTERIAL
COLLECTOR
LOCAL
OTHER MAINTAINED
NO STATE OR FEDERAL FUNDING EXPENDED IN THIS AREA
STATE SUBAREA:
STATE SUBAREA TRUCK
STATE SUBAREA PRINCIPAL
STATE SUBAREA MINOR
STATE SUBAREA OTHER
STATE SUBAREA LOCAL
STATE SUBAREA OTHER MAINTAINED
STATE SUBAREA NO FUNDING
CITY LIMITS
CITY SERVICE
CITY SERVICE TRUCK
CITY SERVICE PRINCIPAL
CITY SERVICE MINOR
CITY SERVICE OTHER
CITY SERVICE LOCAL
CITY SERVICE OTHER MAINTAINED
CITY SERVICE NO FUNDING
CITY SERVICE
CITY SERVICE TRUCK
CITY SERVICE PRINCIPAL
CITY SERVICE MINOR
CITY SERVICE OTHER
CITY SERVICE LOCAL
CITY SERVICE OTHER MAINTAINED
CITY SERVICE NO FUNDING
CITY LIMITS
CITY SERVICE
CORPORATE LIMITS AS OF JAN. 1, 2000
STATE HIGHWAY LIMITS AS OF JAN. 1, 2000
TRANSCAD
NORTH
MAGNETIC
TRUE

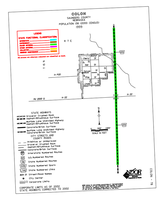
COLON
SARPY COUNTY
POPULATION 50 - 1000 (2000)
LEGEND
STATE FUNCTIONAL CLASSIFICATION
PRINCIPAL
MINOR
MINOR ARTERIAL
OTHER ARTERIAL
COLLECTOR
LOCAL
OTHER MAINTAINED
NO STATE OR FEDERAL FUNDING EXPENDED IN THIS AREA
STATE SUBAREA:
STATE SUBAREA TRUCK
STATE SUBAREA PRINCIPAL
STATE SUBAREA MINOR
STATE SUBAREA OTHER
STATE SUBAREA LOCAL
STATE SUBAREA OTHER MAINTAINED
STATE SUBAREA NO FUNDING
CITY LIMITS
CITY SERVICE
CITY SERVICE TRUCK
CITY SERVICE PRINCIPAL
CITY SERVICE MINOR
CITY SERVICE OTHER
CITY SERVICE LOCAL
CITY SERVICE OTHER MAINTAINED
CITY SERVICE NO FUNDING
CITY SERVICE
CITY SERVICE TRUCK
CITY SERVICE PRINCIPAL
CITY SERVICE MINOR
CITY SERVICE OTHER
CITY SERVICE LOCAL
CITY SERVICE OTHER MAINTAINED
CITY SERVICE NO FUNDING
CITY LIMITS
CITY SERVICE
CORPORATE LIMITS AS OF JAN. 1, 2000
STATE HIGHWAY LIMITS AS OF JAN. 1, 2000
TRANSCAD
NORTH
MAGNETIC
TRUE

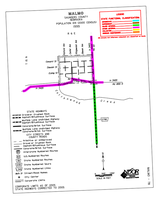
MALMO
SARPY COUNTY
POPULATION 50 - 1000 (2000)
LEGEND
STATE FUNCTIONAL CLASSIFICATION
PRINCIPAL
MINOR
MINOR ARTERIAL
OTHER ARTERIAL
COLLECTOR
LOCAL
OTHER MAINTAINED
NO STATE OR FEDERAL FUNDING EXPENDED IN THIS AREA
STATE SUBAREA:
STATE SUBAREA TRUCK
STATE SUBAREA PRINCIPAL
STATE SUBAREA MINOR
STATE SUBAREA OTHER
STATE SUBAREA LOCAL
STATE SUBAREA OTHER MAINTAINED
STATE SUBAREA NO FUNDING
CITY LIMITS
CITY SERVICE
CITY SERVICE TRUCK
CITY SERVICE PRINCIPAL
CITY SERVICE MINOR
CITY SERVICE OTHER
CITY SERVICE LOCAL
CITY SERVICE OTHER MAINTAINED
CITY SERVICE NO FUNDING
CITY SERVICE
CITY SERVICE TRUCK
CITY SERVICE PRINCIPAL
CITY SERVICE MINOR
CITY SERVICE OTHER
CITY SERVICE LOCAL
CITY SERVICE OTHER MAINTAINED
CITY SERVICE NO FUNDING
CITY LIMITS
CITY SERVICE
CORPORATE LIMITS AS OF JAN. 1, 2000
STATE HIGHWAY LIMITS AS OF JAN. 1, 2000
TRANSCAD
NORTH
MAGNETIC
TRUE

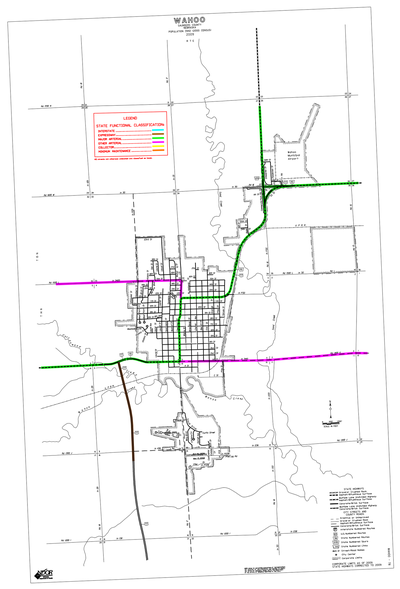
WAHOO
SAUNDERS COUNTY
POPULATION 500 - 1000 (2000)
LEGEND
STATE FUNCTIONAL CLASSIFICATION
PRINCIPAL
MINOR
MINOR ARTERIAL
OTHER ARTERIAL
COLLECTOR
LOCAL
OTHER MAINTAINED
NO STATE OR FEDERAL FUNDING EXPENDED IN THIS AREA
STATE SUBAREA:
STATE SUBAREA TRUCK
STATE SUBAREA PRINCIPAL
STATE SUBAREA MINOR
STATE SUBAREA OTHER
STATE SUBAREA LOCAL
STATE SUBAREA OTHER MAINTAINED
STATE SUBAREA NO FUNDING
CITY LIMITS
CITY SERVICE
CITY SERVICE TRUCK
CITY SERVICE PRINCIPAL
CITY SERVICE MINOR
CITY SERVICE OTHER
CITY SERVICE LOCAL
CITY SERVICE OTHER MAINTAINED
CITY SERVICE NO FUNDING
CITY SERVICE
CITY SERVICE TRUCK
CITY SERVICE PRINCIPAL
CITY SERVICE MINOR
CITY SERVICE OTHER
CITY SERVICE LOCAL
CITY SERVICE OTHER MAINTAINED
CITY SERVICE NO FUNDING
CITY LIMITS
CITY SERVICE
CORPORATE LIMITS AS OF JAN. 1, 2000
STATE HIGHWAY LIMITS AS OF JAN. 1, 2000
TRANSCAD
NORTH
MAGNETIC
TRUE

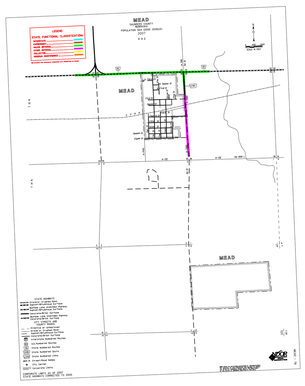
MEAD
SARPY COUNTY
POPULATION 500 - 1000 (2000)
LEGEND
STATE FUNCTIONAL CLASSIFICATION
PRINCIPAL
MINOR
MINOR ARTERIAL
OTHER ARTERIAL
COLLECTOR
LOCAL
OTHER MAINTAINED
NO STATE OR FEDERAL FUNDING EXPENDED IN THIS AREA
STATE SUBAREA:
STATE SUBAREA TRUCK
STATE SUBAREA PRINCIPAL
STATE SUBAREA MINOR
STATE SUBAREA OTHER
STATE SUBAREA LOCAL
STATE SUBAREA OTHER MAINTAINED
STATE SUBAREA NO FUNDING
CITY LIMITS
CITY SERVICE
CITY SERVICE TRUCK
CITY SERVICE PRINCIPAL
CITY SERVICE MINOR
CITY SERVICE OTHER
CITY SERVICE LOCAL
CITY SERVICE OTHER MAINTAINED
CITY SERVICE NO FUNDING
CITY SERVICE
CITY SERVICE TRUCK
CITY SERVICE PRINCIPAL
CITY SERVICE MINOR
CITY SERVICE OTHER
CITY SERVICE LOCAL
CITY SERVICE OTHER MAINTAINED
CITY SERVICE NO FUNDING
CITY LIMITS
CITY SERVICE
CORPORATE LIMITS AS OF JAN. 1, 2000
STATE HIGHWAY LIMITS AS OF JAN. 1, 2000
TRANSCAD
NORTH
MAGNETIC
TRUE

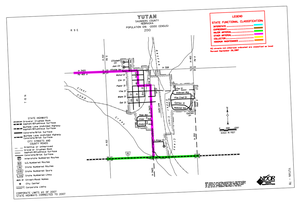
YUTAN
SARPY COUNTY
POPULATION 500 - 1000 (2000)
LEGEND
STATE FUNCTIONAL CLASSIFICATION
PRINCIPAL
MINOR
MINOR ARTERIAL
OTHER ARTERIAL
COLLECTOR
LOCAL
OTHER MAINTAINED
NO STATE OR FEDERAL FUNDING EXPENDED IN THIS AREA
STATE SUBAREA:
STATE SUBAREA TRUCK
STATE SUBAREA PRINCIPAL
STATE SUBAREA MINOR
STATE SUBAREA OTHER
STATE SUBAREA LOCAL
STATE SUBAREA OTHER MAINTAINED
STATE SUBAREA NO FUNDING
CITY LIMITS
CITY SERVICE
CITY SERVICE TRUCK
CITY SERVICE PRINCIPAL
CITY SERVICE MINOR
CITY SERVICE OTHER
CITY SERVICE LOCAL
CITY SERVICE OTHER MAINTAINED
CITY SERVICE NO FUNDING
CITY SERVICE
CITY SERVICE TRUCK
CITY SERVICE PRINCIPAL
CITY SERVICE MINOR
CITY SERVICE OTHER
CITY SERVICE LOCAL
CITY SERVICE OTHER MAINTAINED
CITY SERVICE NO FUNDING
CITY LIMITS
CITY SERVICE
CORPORATE LIMITS AS OF JAN. 1, 2000
STATE HIGHWAY LIMITS AS OF JAN. 1, 2000
TRANSCAD
NORTH
MAGNETIC
TRUE

WESTON
SARPY COUNTY
POPULATION 50 - 1000 (2000)
LEGEND
STATE FUNCTIONAL CLASSIFICATION
PRINCIPAL
MINOR
MINOR ARTERIAL
OTHER ARTERIAL
COLLECTOR
LOCAL
OTHER MAINTAINED
NO STATE OR FEDERAL FUNDING EXPENDED IN THIS AREA
STATE SUBAREA:
STATE SUBAREA TRUCK
STATE SUBAREA PRINCIPAL
STATE SUBAREA MINOR
STATE SUBAREA OTHER
STATE SUBAREA LOCAL
STATE SUBAREA OTHER MAINTAINED
STATE SUBAREA NO FUNDING
CITY LIMITS
CITY SERVICE
CITY SERVICE TRUCK
CITY SERVICE PRINCIPAL
CITY SERVICE MINOR
CITY SERVICE OTHER
CITY SERVICE LOCAL
CITY SERVICE OTHER MAINTAINED
CITY SERVICE NO FUNDING
CITY SERVICE
CITY SERVICE TRUCK
CITY SERVICE PRINCIPAL
CITY SERVICE MINOR
CITY SERVICE OTHER
CITY SERVICE LOCAL
CITY SERVICE OTHER MAINTAINED
CITY SERVICE NO FUNDING
CITY LIMITS
CITY SERVICE
CORPORATE LIMITS AS OF JAN. 1, 2000
STATE HIGHWAY LIMITS AS OF JAN. 1, 2000
TRANSCAD
NORTH
MAGNETIC
TRUE

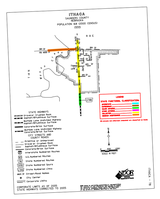
ITHACA
SARPY COUNTY
POPULATION 50 - 1000 (2000)
LEGEND
STATE FUNCTIONAL CLASSIFICATION
PRINCIPAL
MINOR
MINOR ARTERIAL
OTHER ARTERIAL
COLLECTOR
LOCAL
OTHER MAINTAINED
NO STATE OR FEDERAL FUNDING EXPENDED IN THIS AREA
STATE SUBAREA:
STATE SUBAREA TRUCK
STATE SUBAREA PRINCIPAL
STATE SUBAREA MINOR
STATE SUBAREA OTHER
STATE SUBAREA LOCAL
STATE SUBAREA OTHER MAINTAINED
STATE SUBAREA NO FUNDING
CITY LIMITS
CITY SERVICE
CITY SERVICE TRUCK
CITY SERVICE PRINCIPAL
CITY SERVICE MINOR
CITY SERVICE OTHER
CITY SERVICE LOCAL
CITY SERVICE OTHER MAINTAINED
CITY SERVICE NO FUNDING
CITY SERVICE
CITY SERVICE TRUCK
CITY SERVICE PRINCIPAL
CITY SERVICE MINOR
CITY SERVICE OTHER
CITY SERVICE LOCAL
CITY SERVICE OTHER MAINTAINED
CITY SERVICE NO FUNDING
CITY LIMITS
CITY SERVICE
CORPORATE LIMITS AS OF JAN. 1, 2000
STATE HIGHWAY LIMITS AS OF JAN. 1, 2000
TRANSCAD
NORTH
MAGNETIC
TRUE

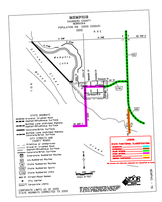
MEMPHIS
SARPY COUNTY
POPULATION 50 - 1000 (2000)
LEGEND
STATE FUNCTIONAL CLASSIFICATION
PRINCIPAL
MINOR
MINOR ARTERIAL
OTHER ARTERIAL
COLLECTOR
LOCAL
OTHER MAINTAINED
NO STATE OR FEDERAL FUNDING EXPENDED IN THIS AREA
STATE SUBAREA:
STATE SUBAREA TRUCK
STATE SUBAREA PRINCIPAL
STATE SUBAREA MINOR
STATE SUBAREA OTHER
STATE SUBAREA LOCAL
STATE SUBAREA OTHER MAINTAINED
STATE SUBAREA NO FUNDING
CITY LIMITS
CITY SERVICE
CITY SERVICE TRUCK
CITY SERVICE PRINCIPAL
CITY SERVICE MINOR
CITY SERVICE OTHER
CITY SERVICE LOCAL
CITY SERVICE OTHER MAINTAINED
CITY SERVICE NO FUNDING
CITY SERVICE
CITY SERVICE TRUCK
CITY SERVICE PRINCIPAL
CITY SERVICE MINOR
CITY SERVICE OTHER
CITY SERVICE LOCAL
CITY SERVICE OTHER MAINTAINED
CITY SERVICE NO FUNDING
CITY LIMITS
CITY SERVICE
CORPORATE LIMITS AS OF JAN. 1, 2000
STATE HIGHWAY LIMITS AS OF JAN. 1, 2000
TRANSCAD
NORTH
MAGNETIC
TRUE

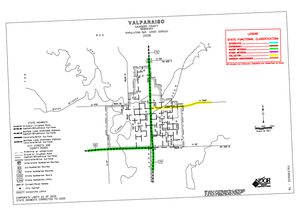
VALPARAISO
SARPY COUNTY
POPULATION 500 - 1000 (2000)
LEGEND
STATE FUNCTIONAL CLASSIFICATION
PRINCIPAL
MINOR
MINOR ARTERIAL
OTHER ARTERIAL
COLLECTOR
LOCAL
OTHER MAINTAINED
NO STATE OR FEDERAL FUNDING EXPENDED IN THIS AREA
STATE SUBAREA:
STATE SUBAREA TRUCK
STATE SUBAREA PRINCIPAL
STATE SUBAREA MINOR
STATE SUBAREA OTHER
STATE SUBAREA LOCAL
STATE SUBAREA OTHER MAINTAINED
STATE SUBAREA NO FUNDING
CITY LIMITS
CITY SERVICE
CITY SERVICE TRUCK
CITY SERVICE PRINCIPAL
CITY SERVICE MINOR
CITY SERVICE OTHER
CITY SERVICE LOCAL
CITY SERVICE OTHER MAINTAINED
CITY SERVICE NO FUNDING
CITY SERVICE
CITY SERVICE TRUCK
CITY SERVICE PRINCIPAL
CITY SERVICE MINOR
CITY SERVICE OTHER
CITY SERVICE LOCAL
CITY SERVICE OTHER MAINTAINED
CITY SERVICE NO FUNDING
CITY LIMITS
CITY SERVICE
CORPORATE LIMITS AS OF JAN. 1, 2000
STATE HIGHWAY LIMITS AS OF JAN. 1, 2000
TRANSCAD
NORTH
MAGNETIC
TRUE

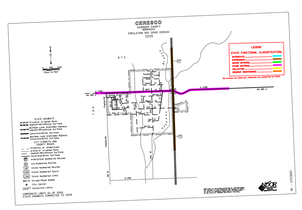
GERSECO
SARPY COUNTY
POPULATION 50 - 1000 (2000)
LEGEND
STATE FUNCTIONAL CLASSIFICATION
PRINCIPAL
MINOR
MINOR ARTERIAL
OTHER ARTERIAL
COLLECTOR
LOCAL
OTHER MAINTAINED
NO STATE OR FEDERAL FUNDING EXPENDED IN THIS AREA
STATE SUBAREA:
STATE SUBAREA TRUCK
STATE SUBAREA PRINCIPAL
STATE SUBAREA MINOR
STATE SUBAREA OTHER
STATE SUBAREA LOCAL
STATE SUBAREA OTHER MAINTAINED
STATE SUBAREA NO FUNDING
CITY LIMITS
CITY SERVICE
CITY SERVICE TRUCK
CITY SERVICE PRINCIPAL
CITY SERVICE MINOR
CITY SERVICE OTHER
CITY SERVICE LOCAL
CITY SERVICE OTHER MAINTAINED
CITY SERVICE NO FUNDING
CITY SERVICE
CITY SERVICE TRUCK
CITY SERVICE PRINCIPAL
CITY SERVICE MINOR
CITY SERVICE OTHER
CITY SERVICE LOCAL
CITY SERVICE OTHER MAINTAINED
CITY SERVICE NO FUNDING
CITY LIMITS
CITY SERVICE
CORPORATE LIMITS AS OF JAN. 1, 2000
STATE HIGHWAY LIMITS AS OF JAN. 1, 2000
TRANSCAD
NORTH
MAGNETIC
TRUE

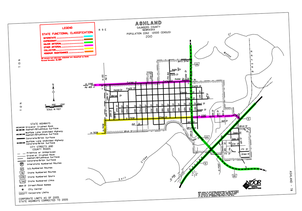
ASHLAND
SARPY COUNTY
POPULATION 500 - 1000 (2000)
LEGEND
STATE FUNCTIONAL CLASSIFICATION
PRINCIPAL
MINOR
MINOR ARTERIAL
OTHER ARTERIAL
COLLECTOR
LOCAL
OTHER MAINTAINED
NO STATE OR FEDERAL FUNDING EXPENDED IN THIS AREA
STATE SUBAREA:
STATE SUBAREA TRUCK
STATE SUBAREA PRINCIPAL
STATE SUBAREA MINOR
STATE SUBAREA OTHER
STATE SUBAREA LOCAL
STATE SUBAREA OTHER MAINTAINED
STATE SUBAREA NO FUNDING
CITY LIMITS
CITY SERVICE
CITY SERVICE TRUCK
CITY SERVICE PRINCIPAL
CITY SERVICE MINOR
CITY SERVICE OTHER
CITY SERVICE LOCAL
CITY SERVICE OTHER MAINTAINED
CITY SERVICE NO FUNDING
CITY SERVICE
CITY SERVICE TRUCK
CITY SERVICE PRINCIPAL
CITY SERVICE MINOR
CITY SERVICE OTHER
CITY SERVICE LOCAL
CITY SERVICE OTHER MAINTAINED
CITY SERVICE NO FUNDING
CITY LIMITS
CITY SERVICE
CORPORATE LIMITS AS OF JAN. 1, 2000
STATE HIGHWAY LIMITS AS OF JAN. 1, 2000
TRANSCAD
NORTH
MAGNETIC
TRUE