HASTINGS SOUTHEAST
S-6-4(1022)
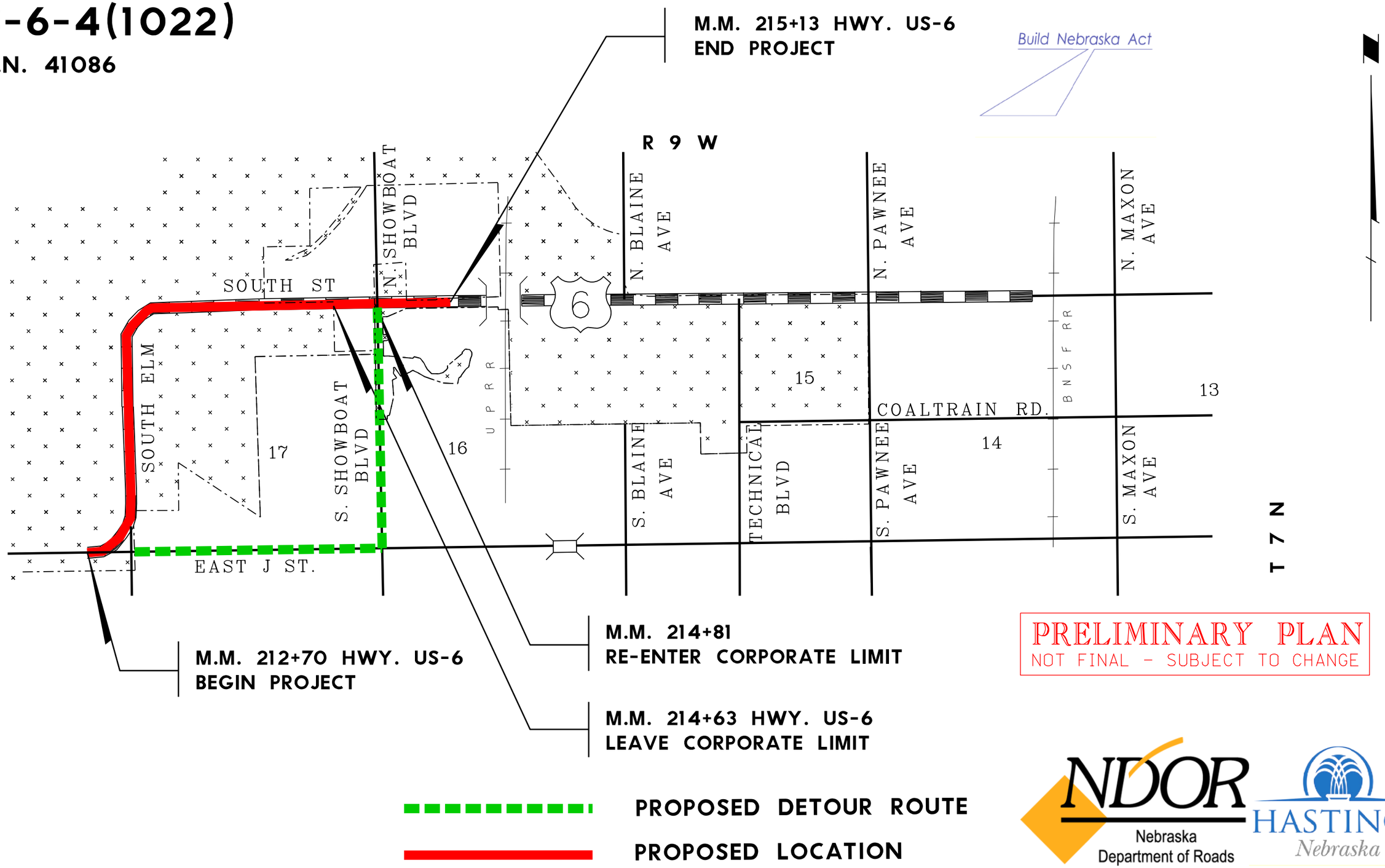
C.N. 41086