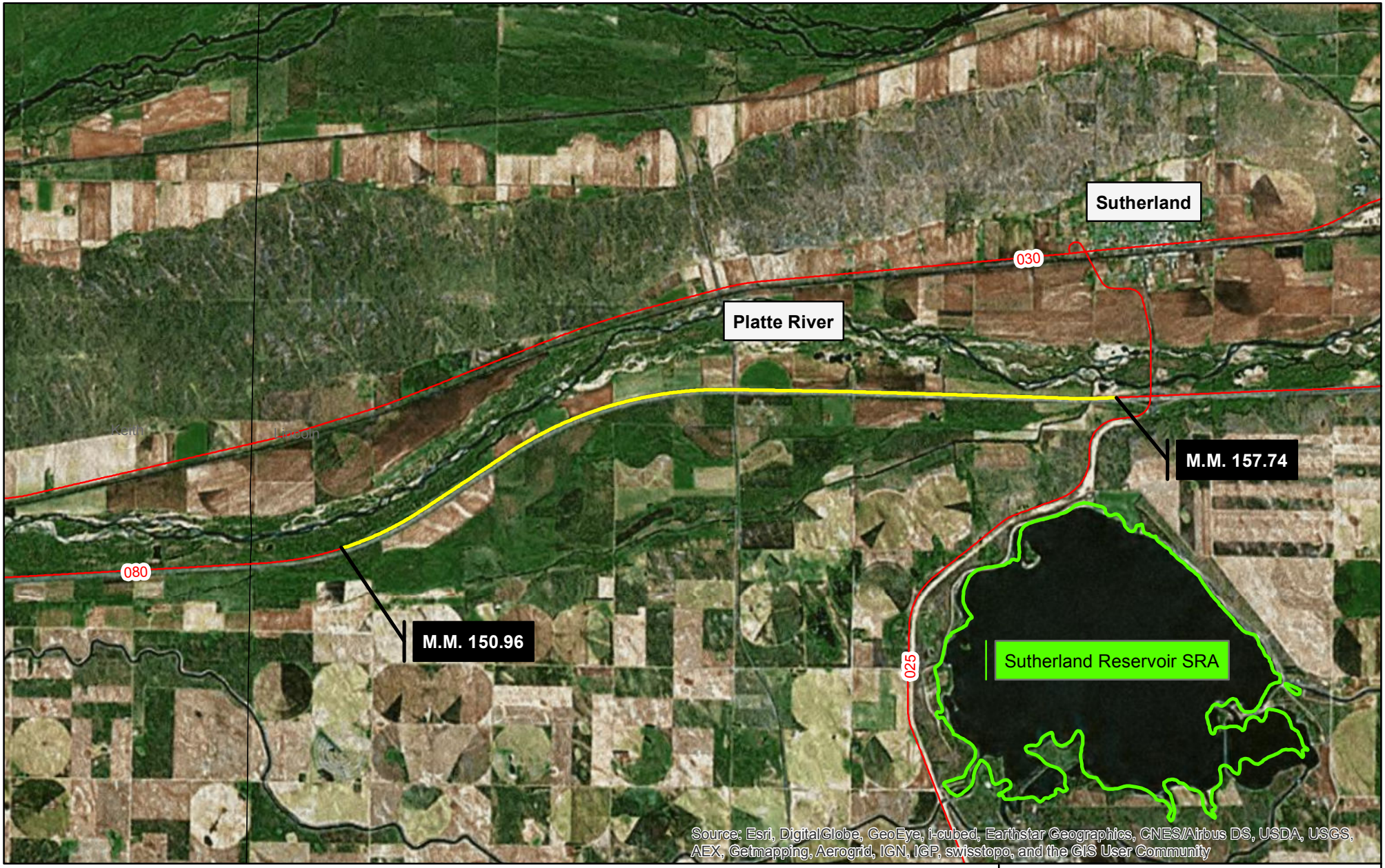

0 0.75 1.5 3 Miles

N

Sutherland West
CN 61611
NH-80-3(159)

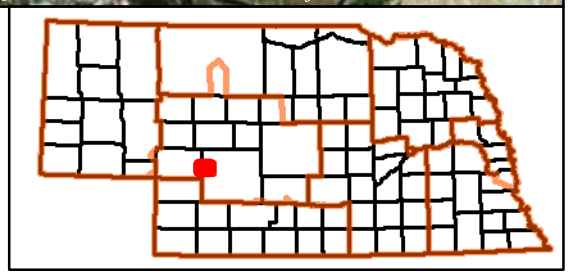

Lincoln County