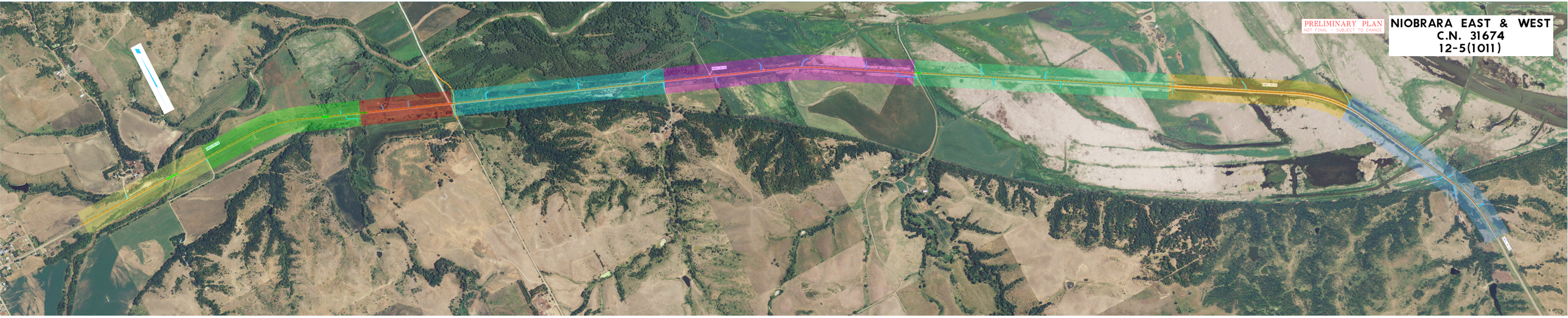
PRELIMINARY PLAN
NOT FINAL - SUBJECT TO CHANGE
NIOBRARA EAST & WEST
C.N. 31674
12-5(1011)