

2023
Continuous Traffic Count Data
and Traffic Characteristics
on Nebraska Streets and Highways

~~NEBRASKA~~

Good Life. Great Journey.

DEPARTMENT OF TRANSPORTATION

Prepared by
Strategic Planning Division
Traffic Analysis Unit

In cooperation with
U.S. Department of Transportation
Federal Highway Administration

Jim Pillen
Governor

Vicki Kramer
Director

2023
CONTINUOUS TRAFFIC COUNT DATA
AND
TRAFFIC CHARACTERISTICS
ON NEBRASKA STREETS AND HIGHWAYS

Prepared by the
NEBRASKA DEPARTMENT OF TRANSPORTATION
STRATEGIC PLANNING DIVISION
TRAFFIC ANALYSIS UNIT

In cooperation with
U.S. DEPARTMENT OF TRANSPORTATION
FEDERAL HIGHWAY ADMINISTRATION

Published March, 2024

Jim Pillen
GOVERNOR

Vicki Kramer
DIRECTOR

CONTENTS

	Page		Page
Introduction	1	Use of ATR Data to Determine Design Hour Volumes	8
Annual Average Daily Traffic by Station For the Years 2013 to 2023	2	Graph Showing DHV Percentages for Other Rural Highways	9
Table Showing Percent of Yearly Traffic By Month of Year on Various Road Systems	4	Summary of Traffic Count Data at Each Count Station, Including Traffic by Months, Vehicle Classification, Hourly Percent of Traffic, Maximum Traffic Hours, and Maximum Traffic Days	10
Graph Showing Percent of Yearly Traffic By Month of Year on Various Road Systems	5	Map Showing Continuous Traffic Count Station Locations	
Table Showing Percent of Yearly Traffic by Day of Week.....	6		
Graph Showing Percent of Yearly Traffic by Day of Week	7		

INTRODUCTION

The Nebraska Department of Transportation in cooperation with the Federal Highway Administration, collected and analyzed data at 70 continuous traffic count locations in 2023. Of these 70 locations, 42 are on rural state and federal highways, 9 on low volume rural roads, 3 on city streets in Grand Island, 3 on city streets and highways in Lincoln, 8 on city streets and highways in Omaha, 1 on the Interstate in South Sioux City, 1 on a city street in Scottsbluff, 1 on a city street in Holdrege, 1 on a city street in Seward and 1 on a city street in York. Most of our machines collect data on vehicle type, not just volume. As a result, continuous classification data is available at the majority of our stations. Short-term manual vehicle classification data was collected during 2023 at many of the remaining permanent continuous traffic counters.

ATR's affected by detour:

2, 57, 58

ATR's affected by construction:

20, 32

A traffic counter detects each passing vehicle and records hourly totals electronically. This information is retrieved periodically cell phone data by the Strategic Planning Division of the Nebraska Department of Transportation. Here the information is processed into Monthly Average Daily Traffic (MADT) and Annual Average Daily Traffic (AADT) volumes. Some of the uses of AADT values are determination of design standards, classification of highways, development of improvement programs and safety programs. Another important use of the information provided by these permanent traffic counters is to adjust many statewide 24 and 48 hour machine counts and 8-hour manual counts to annual average daily traffic volumes.

The tables and graphs on the following pages are a summarization of the more detailed data presented in this report.

ANNUAL AVERAGE DAILY TRAFFIC BY STATIONS FOR THE YEARS 2013 TO 2023

Station	Route	Location	2013	2014	2015	2016	2017	2018	2019	2020	2021	2022	2023
A-1	N-88	Northeast of Harrisburg	453	473	512	591	686	735	774	747	869	793	892
A-2	US 30	West of Elm Creek	2,419	2,516	2,646	2,671	2,703	2,756	2,751	2,576	2,852	2,901	3,323
A-3	N-4	West of Davenport	526	517	519	523	535	531	545	527	554	530	530
A-4	US 77 & 275	North of Fremont	10,868	11,279	11,670	12,017	12,322	12,421	✓ 12,570	11,534	12,650	12,698	12,733
A-5	US 6	North of Gretna	17,178	19,023	19,958	21,110	22,121	22,520	23,167	20,541	23,307	23,357	23,995
A-6	US 75	South of South Jct. with US 34	4,113	4,138	4,122	4,289	4,065	4,036	✓ 5,609	4,375	5,070	4,736	4,810
A-7	US 20	West of South Sioux City	5,696	5,836	5,921	5,988	5,879	5,972	6,440	5,905	5,988	5,895	5,978
A-8	US 20	East of Chadron	2,027	2,074	2,202	2,183	2,189	2,104	2,124	2,084	2,279	2,124	2,115
A-9	N-2 & N-92	Northwest of Broken Bow	2,536	2,611	2,686	2,683	2,703	2,690	2,716	2,581	2,784	2,595	2,686
A-10	US 6 & 34	East of Holbrook	2,460	2,527	2,616	2,573	2,584	2,472	2,481	2,257	2,496	2,443	2,527
A-11	County Road	East Edge of Stromsburg	248	285	279	271	279	283	269	283	294	297	302
A-12	N-9	North of West Point	1,266	1,288	1,316	1,381	1,455	1,453	1,468	1,350	1,492	1,456	1,458
A-13	County Road	East of Pickrell	335	342	347	356	353	369	396	363	380	389	401
A-14	N-7	South of Ainsworth	506	528	557	617	665	667	702	719	720	625	585
A-15	County Road	North of Chappell	92	87	85	85	80	83	84	77	77	72	70
A-16	16th & 17th Sts.	16th & 17th @ "B" Streets in Lincoln	13,997	13,889	14,008	13,935	13,064	11,577	11,369	8,936	9,659	9,054	8,979
A-17	I-80	Northeast of N-50 Interchange	63,187	64,971	67,773	71,452	76,982	77,982	79,812	68,350	80,629	79,638	83,408
A-19	US 6	Nebraska-Colorado State Line	535	530	570	596	591	582	603	584	645	619	592
A-20	I-80	East of Overton Interchange	16,033	16,705	17,917	18,521	18,772	18,659	18,459	18,389	21,196	20,860	19,758
A-21	US 26	Just Southeast of Scottsbluff	5,412	5,433	5,698	5,684	5,755	5,761	5,642	5,529	5,835	5,456	5,611
A-23	US 75	30th Street South of I-680 in Omaha	13,242	13,757	14,633	14,931	14,919	14,792	✓ 15,169	12,589	13,681	14,279	14,333
A-24	I-80	I-80 at 36th Street in Omaha	172,229	171,875	173,168	171,272	179,553	176,746	178,417	147,330	165,447	169,622	173,354
A-25	N-64	W Maple Rd at 160th	24,415	24,415	25,446	26,905	27,396	30,935	27,307	24,719	26,324	26,385	27,950
A-26	US 75	Just North of Jct. N-370 in Bellevue	45,076	45,667	49,058	49,718	48,289	49,221	49,894	45,057	50,257	46,474	51,255
A-27*	I-76	Nebraska-Colorado State Line							7,510	7,789	8,379	8,356	8,127
A-28	US 34	"O" Street at 44th Street in Lincoln	38,532	39,042	37,930	38,953	39,756	39,720	40,533	36,428	40,265	39,216	38,777
A-29	US 30	East of Broadwell St. in Grand Island	18,566	19,092	19,126	18,930	18,424	18,441	18,370	16,921	18,559	18,015	18,431
A-30	N-121	East of Gavins Point Dam	1,754	1,869	1,877	1,779	1,680	1,613	✓ 1,509	1,483	1,626	1,689	1,820
A-31	I-80	East of Chappell Interchange	6,948	6,977	7,297	7,180	7,218	7,338	7,077	7,444	8,481	8,398	7,924
A-32	I-680	Mormon Bridge in Omaha	14,053	15,019	16,094	16,498	17,218	17,162	✓ 15,879	13,832	16,749	16,857	17,785
A-33	US 81	South of Geneva	4,960	5,062	5,123	5,256	5,336	5,243	✓ 5,673	4,951	5,556	5,622	5,286
A-34	US 83	South of North Platte	1,958	1,992	2,025	2,048	2,014	1,996	1,975	1,837	1,978	1,922	1,990
A-35	US 281	South of Hastings	3,225	3,340	3,410	3,467	3,552	3,378	3,481	3,201	3,317	3,191	3,143

ANNUAL AVERAGE DAILY TRAFFIC BY STATIONS FOR THE YEARS 2013 TO 2023

Station	Route	Location	2013	2014	2015	2016	2017	2018	2019	2020	2021	2022	2023
A-36	I-129	Missouri River Bridge in S. Sioux City	22,306	21,735	21,828	22,718	22,977	22,815	24,135	21,820	21,945	22,904	22,717
A-37	County Road	South of Nelson	61	64	67	75	76	71	77	72	77	68	56
A-38	I-80	West of Seward Interchange	25,046	25,778	27,087	28,204	28,716	28,467	28,331	25,561	30,052	29,504	29,402
A-39	US 281	Southeast of St. Paul	5,225	5,317	5,434	5,330	5,432	5,285	5,491	4,986	5,462	5,419	5,502
A-40	I-680	I-680 North of Dodge Street in Omaha	85,175	83,154	86,920	90,120	94,212	94,778	✓ 92,883	81,836	90,617	91,461	95,394
A-41	US 81	North of Norfolk	7,717	8,039	7,749	8,225	8,469	8,566	✓ 7,322	7,982	9,272	8,161	8,301
A-42	21st Avenue	North of Beltline in Scottsbluff	5,156	4,918	4,904	4,992	4,982	4,930	4,918	4,756	5,049	4,813	4,921
A-43	I-80	West of Sutherland Interchange	13,756	14,588	15,667	16,295	16,732	16,526	16,089	16,016	18,748	18,289	17,855
A-44	14th Avenue	West of US 183 in Holdrege	3,075	3,020	3,192	3,334	3,365	3,340	3,200	2,770	2,803	2,783	2,798
A-45	I-80	West of Aurora Interchange	21,155	21,640	22,941	23,890	24,201	23,993	23,942	22,116	26,500	25,390	25,332
A-46	I-180	South of Cornhusker Hwy. in Lincoln	30,872	30,831	32,400	32,571	33,839	33,411	32,654	26,307	29,643	30,916	32,379
A-47	US 275	West of Norfolk	4,237	4,279	4,508	4,585	4,529	4,558	4,533	4,244	4,482	4,339	4,453
A-48	US 20	East of Valentine	829	869	866	874	851	824	836	797	898	872	898
A-50	N-96	Northwest of Burwell	516	535	576	569	583	551	552	624	620	643	653
A-51	County Road	West of Staplehurst	323	320	326	318	306	305	316	314	325	321	303
A-52	County Road	South Of Henderson	397	399	398	411	432	405	397	392	398	402	379
A-53	I-80	East of Sidney Interchange	7,335	7,198	7,507	7,528	7,572	7,590	7,348	7,698	8,909	8,781	8,371
A-54	I-80	East of E Kearney Interchange	18,099	18,696	20,673	21,423	22,521	22,478	22,790	21,811	25,159	24,497	23,702
A-55	I-80	East of Milford Interchange	29,290	29,854	31,178	32,238	32,721	33,123	32,321	29,092	34,766	34,760	34,412
A-56	I-80	West of Gretna Interchange	42,237	43,642	46,845	49,292	51,300	51,221	52,251	43,074	51,034	51,300	52,089
A-57	US 6	East of Arapahoe	2,030	2,093	2,115	2,207	2,218	2,121	2,142	1,940	2,166	2,680	2,725
A-58	US 6	West of Holdrege	2,467	2,507	2,511	2,570	2,599	2,461	2,498	2,284	2,570	3,056	3,155
A-59	US 81	North of N13 near Hadar	4,017	4,231	4,165	4,224	4,290	4,283	✓ 5,852	4,146	4,320	4,268	4,103
A-60	US 20	West of Laurel	1,832	1,876	1,809	1,877	1,865	1,839	1,973	1,957	2,058	1,887	2,091
A-61	US 30	West of Arlington	5,213	5,217	5,335	5,322	5,579	5,365	✓ 5,330	4,854	5,342	5,289	5,381
A-62	US 281	South of State St in Grand Island	18,391	19,272	19,648	19,675	19,082	19,138	18,938	17,383	19,450	19,420	19,793
A-63	US 77	North of Saltillo Rd	9,930	10,037	10,690	11,705	12,415	12,242	12,063	10,750	10,919	10,925	16,864
A-64	US 81	South of Hebron	3,600	3,779	3,812	3,902	3,966	4,017	✓ 4,380	3,791	4,411	4,418	4,424
A-65	N-2	East of Bennet Interchange	10,500	11,198	11,569	11,922	12,215	12,266	✓ 11,137	11,163	12,382	12,441	12,793
A-67	I-80	At Pine Bluffs Interchange							7,993	8,204	9,346	9,263	8,670
A-68	N-56	West of Cedar Rapids									474	428	387
A-69	I-80	East of North Platte								16,603	19,153	18,932	18,394
A-70	I-480	At Leavenworth St in Omaha								79,589	88,109	88,971	98,989
A-71	N-50	Just South of N-1 near Manley							4,793	4,223	4,394	4,148	4,659
A-72	US 34	West of Locust St in Grand Island								7,679	8,642	8,746	9,272
A-74	N 15	South of Pinewood Ave in Seward								5,782	5,950	6,010	6,266
A-77	Lincoln Ave	Northeast of US 81 in York									8,774	8,869	8,757

* Discontinued at end of 2002 - Restarted in 2019

✓ Station Affected by Severe Flooding

PERCENT MONTHLY AVERAGE TRAFFIC IS OF ANNUAL AVERAGE TRAFFIC
ON VARIOUS ROAD SYSTEMS
2023

	RURAL INTERSTATE (12 Locations)	URBAN INTERSTATE (7 Locations)	OTHER RURAL HIGHWAYS (30 Locations)	URBAN ARTERIALS (13 Locations)	LOW VOLUME RURAL ROADS (9 Locations)	TOTAL ALL SYSTEMS (Estimated)
JANUARY	72.1	87.5	82.4	89.4	67.5	82.0
FEBRUARY	77.6	92.3	87.4	94.9	72.8	88.2
MARCH	89.7	96.4	93.7	96.9	82.8	94.1
APRIL	95.4	102.3	102.3	103.2	95.6	101.9
MAY	109.0	105.6	108.8	105.4	115.4	108.1
JUNE	122.1	108.3	111.9	105.8	123.5	111.6
JULY	120.8	102.0	107.1	100.7	130.6	108.8
AUGUST	116.0	105.0	106.7	104.4	116.9	107.2
SEPTEMBER	112.3	104.1	107.2	103.6	114.1	106.0
OCTOBER	103.5	103.7	104.1	102.0	104.6	102.8
NOVEMBER	95.3	97.9	97.5	97.5	93.2	96.8
DECEMBER	86.3	94.9	91.0	96.2	83.3	92.4

PERCENT MONTHLY AVERAGE TRAFFIC IS OF ANNUAL AVERAGE TRAFFIC ON VARIOUS ROAD SYSTEMS FOR 2023

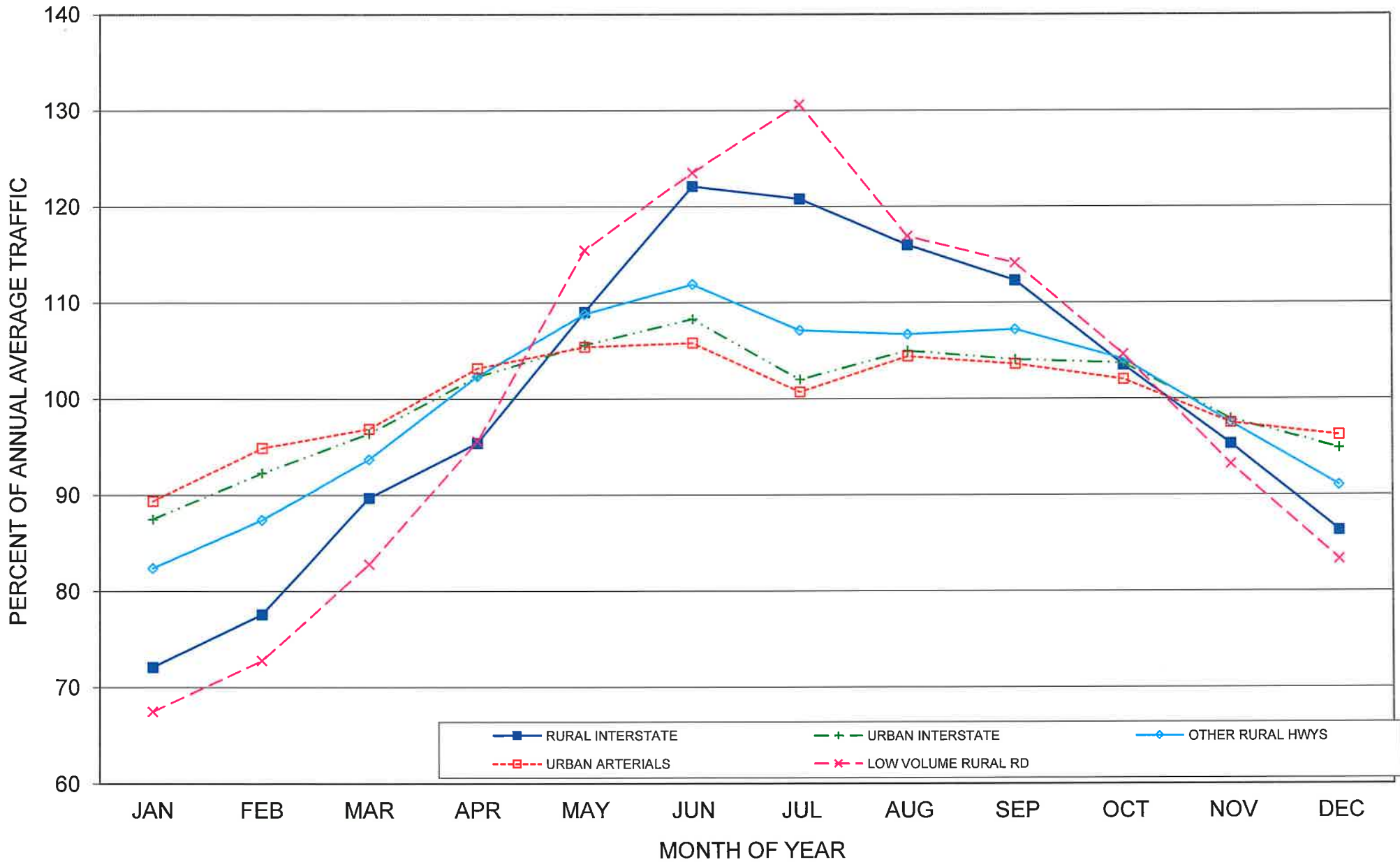

PERCENT OF YEARLY TRAFFIC BY DAY OF WEEK
ON VARIOUS ROAD SYSTEMS
2023

	RURAL INTERSTATE (12 Locations)	URBAN INTERSTATE (7 Locations)	OTHER RURAL HIGHWAYS (30 Locations)	URBAN ARTERIALS (13 Locations)	LOW VOLUME RURAL ROADS (9 Locations)
MONDAY	12.5	14.3	14.1	14.3	14.2
TUESDAY	12.9	15.2	14.6	15.1	14.1
WEDNESDAY	13.8	15.5	14.8	15.2	14.3
THURSDAY	14.2	15.4	15.0	15.1	14.4
FRIDAY	16.1	16.2	16.4	16.3	16.1
SATURDAY	15.9	12.9	13.4	13.2	14.2
SUNDAY	14.7	10.6	11.7	10.9	12.7

PERCENT OF YEARLY TRAFFIC BY DAY OF WEEK
ON VARIOUS ROAD SYSTEMS FOR 2023

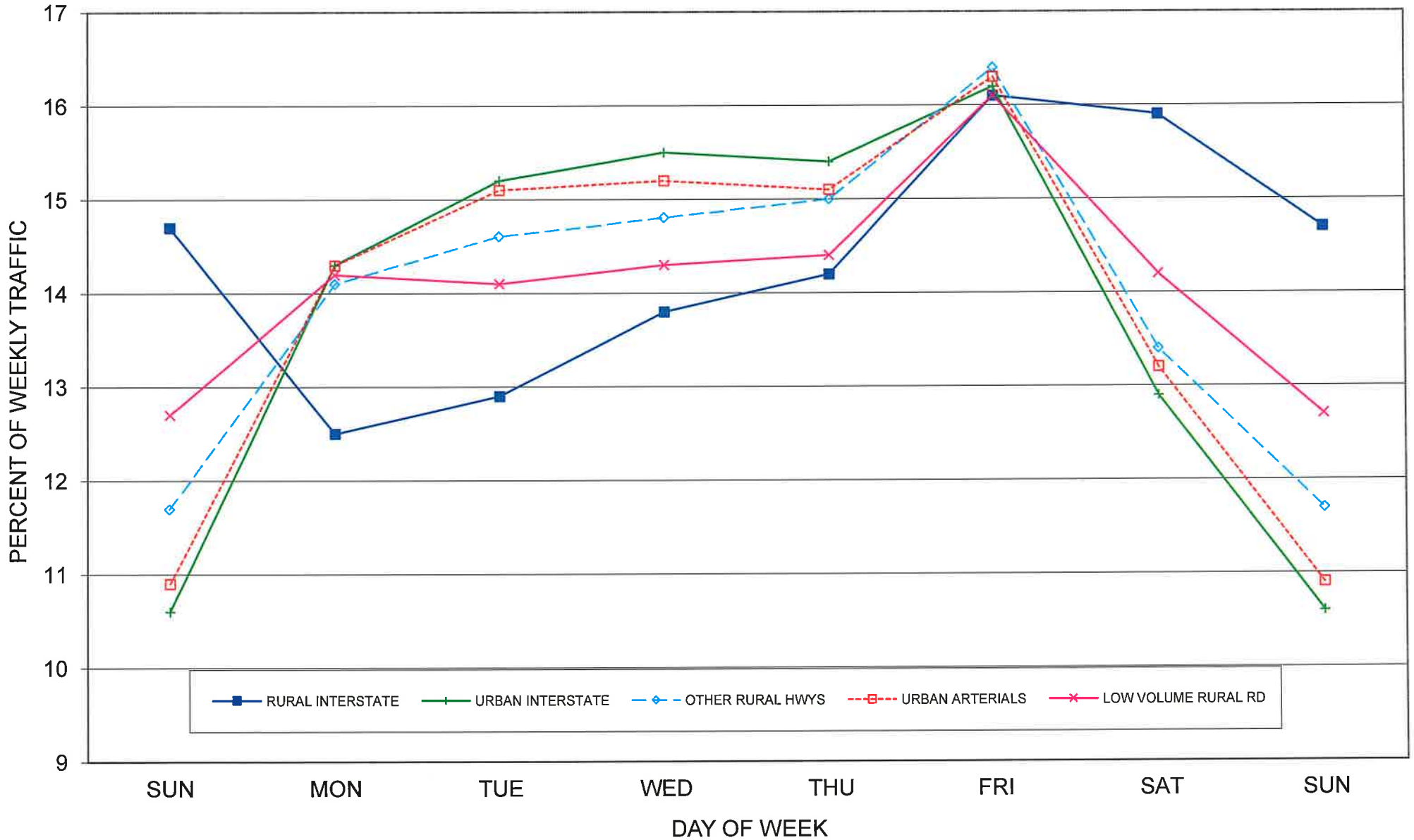

USE OF ATR DATA TO DETERMINE DESIGN HOUR VOLUMES

Although the number of continuous count stations is limited, these locations offer the best source of data available for use in studying the peaking characteristics of traffic.

A knowledge of peak volumes is essential when selecting a specific hourly volume, which should be used for design purposes. While designing a road based on the average hourly volume would fall far short of providing an acceptable level of service, it would be economically unreasonable to design a road, which would provide a high level of service for the highest anticipated hourly volume of traffic, which is expected to occur during the design year. The 30th highest hour has customarily been adopted as a compromise between the cost of design and the level of service provided.

We have grouped our continuous count stations into five roadway system categories and then summarized data for the past ten years. Stations where peak hours are known to be heavily influenced by peculiar local events were selectively excluded from the analysis. The least squares method was used to determine a line of regression, which would statistically express the relationship between DHV (30th highest hour) and AADT (annual average daily traffic) for each category. (The standard error of estimate may be used to measure the variation about the line of regression and to determine confidence levels.) The intended use of these formulas is to provide the traffic analyst or roadway designer with a base volume from which to determine an appropriate design hour volume. This base volume may be modified by the anticipated effects of unusual local events or conditions.

The formulas for five major roadway groups are given below. The relationship for Other Rural Highways is expressed graphically as a percent of AADT on the following page.

RURAL INTERSTATE	DHV= 136.47 + (.1031)(AADT)	STD ERROR OF EST = 167.61
OTHER RURAL HIGHWAYS	DHV= -6.31 + (.1112)(AADT)	STD ERROR OF EST = 46.52
LOW VOLUME RURAL ROADS	DHV= 10.15 + (.1109)(AADT)	STD ERROR OF EST = 4.04
URBAN INTERSTATE	DHV= 438.40 + (.0952)(AADT)	STD ERROR OF EST = 493.31
OTHER URBAN HWYS & STS	DHV= 108.53 + (.0964)(AADT)	STD ERROR OF EST = 146.67

PERCENT DHV IS OF AADT ON OTHER RURAL HIGHWAYS COMPUTED FROM ATR DATA FROM 2014-2023

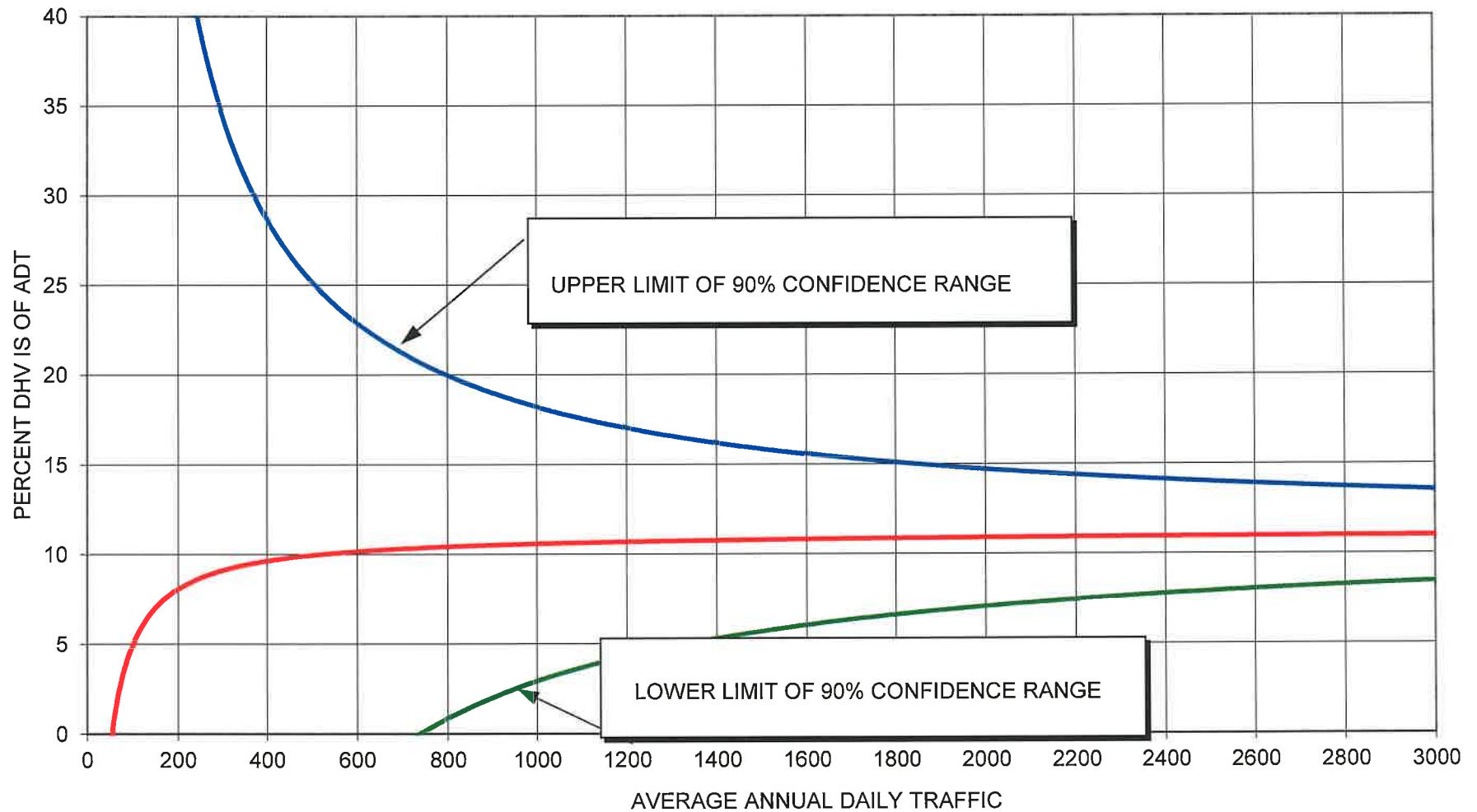

NEBRASKA DEPARTMENT OF TRANSPORTATION
 INTERMODAL PLANNING DIVISION
 2023 CONTINUOUS TRAFFIC COUNT DATA

STATION: 1 BOTH DIRE

ROUTE: N88

LOCATION: JCT ROAD 36 & N71 W LEG

A001

CLASSIFICATION DATA FROM STATION K1032W

MONTH	TRAFFIC AVERAGES		PERCENT		VEHICLE CLASSIFICATION		
	5 DAY	7 DAY	7 DAY IS OF 5 DAY	MONTH IS OF YEAR	VEHICLE TYPE	NUMBER	PERCENT
JANUARY	523	526	100.6	59.0	CARS AND MOTORCYCLES	413	46.30
FEBRUARY	563	591	105.0	66.3	OTHER 2-AXLE 4-TIRE VEHICLE	346	38.78
MARCH	721	744	103.2	83.4	SINGLE UNIT TRUCKS:		
APRIL	787	800	101.7	89.7	2-AXLE 6-TIRE	32	3.58
MAY	938	941	100.3	105.5	3-AXLE	10	1.12
JUNE	1,067	1,071	100.4	120.1	4 OR MORE AXLE	2	.22
JULY	1,109	1,135	102.3	127.2	SINGLE TRAILER TRUCKS:		
AUGUST	1,053	1,063	100.9	119.2	4 OR LESS AXLE	--	--
SEPTEMBER	1,124	1,133	100.8	127.0	5-AXLE	63	7.06
OCTOBER	1,020	988	96.9	110.8	6 OR MORE AXLE	26	2.91
NOVEMBER	882	890	100.9	99.8	MULTI-TRAILER TRUCKS:		
DECEMBER	845	820	97.0	91.9	5 OR LESS AXLE	--	--
ANNUAL	886	892	100.7	100.0	6-AXLE	--	--
					7 OR MORE AXLE	--	--
					BUSES	--	--
					TOTAL HEAVY TRUCKS	133	14.91
					TOTAL VEHICLES	892	100.00

NEBRASKA DEPARTMENT OF TRANSPORTATION
 INTERMODAL PLANNING DIVISION
 2023 CONTINUOUS TRAFFIC COUNT DATA

STATION: 1 BOTH DIREC ANNUAL AVERAGE DAILY TRAFFIC 892
 ROUTE: N88 ANNUAL WEEKDAY TRAFFIC 886
 LOCATION: JCT ROAD 36 & N71 W LEG A001 ANNUAL WEEKEND TRAFFIC 907
 FUNCTIONAL CLASSIFICATION: MAJOR COLLECTOR PERCENT DESIGN HOURLY VOLUME 12.4
 AREA POPULATION: RURAL (POPULATION < 5,000) PEAK HOUR OF THE DAY 4- 5 PM

HOURLY PERCENT OF TRAFFIC				ANNUAL MAXIMUM TRAFFIC HOURS						ANNUAL MAXIMUM TRAFFIC DAYS				
ORDER	DAY	DATE	ORDER	DAY	DATE	ORDER	DAY	DATE	ORDER	DAY	DATE	ORDER	DAY	DATE
1	FRI	JUN 23	1	FRI	JUN 23	1	FRI	JUN 23	1	FRI	JUN 23	1	FRI	JUN 23
2	SUN	MAR 26	2	SUN	MAR 26	2	SUN	MAR 26	2	FRI	SEP 29	2	FRI	SEP 29
3	SAT	JUL 22	3	SAT	JUL 22	3	SAT	JUL 22	3	SAT	JUL 1	3	SAT	JUL 1
4	SAT	JUL 29	4	SAT	JUL 29	4	SAT	JUL 29	4	FRI	JUL 28	4	FRI	JUL 28
5	FRI	JUN 23	5	FRI	JUN 23	5	FRI	JUN 23	5	FRI	JUN 30	5	FRI	JUN 30
6	SAT	JUL 1	6	SAT	JUL 1	6	SAT	JUL 1	6	FRI	SEP 1	6	FRI	SEP 1
7	FRI	JUN 23	7	FRI	JUN 23	7	FRI	JUN 23	7	SAT	SEP 9	7	SAT	SEP 9
8	FRI	JUL 21	8	FRI	JUL 21	8	FRI	JUL 21	8	FRI	SEP 22	8	FRI	SEP 22
9	FRI	SEP 22	9	FRI	SEP 22	9	FRI	SEP 22	9	THU	JUL 27	9	THU	JUL 27
10	FRI	JUN 23	10	FRI	JUN 23	10	FRI	JUN 23	10	SAT	JUL 22	10	SAT	JUL 22
11	FRI	SEP 29	11	FRI	SEP 29	11	FRI	SEP 29	11	FRI	JUL 21	11	FRI	JUL 21
12	FRI	JUN 30	12	FRI	JUN 30	12	FRI	JUN 30	12	FRI	AUG 4	12	FRI	AUG 4
13	SAT	JUL 1	13	SAT	JUL 1	13	SAT	JUL 1	13	SAT	JUL 29	13	SAT	JUL 29
14	THU	JUL 27	14	THU	JUL 27	14	THU	JUL 27	14	FRI	SEP 8	14	FRI	SEP 8
15	FRI	SEP 29	15	FRI	SEP 29	15	FRI	SEP 29	15	WED	NOV 22	15	WED	NOV 22
16	FRI	SEP 29	16	FRI	SEP 29	16	FRI	SEP 29	16	SUN	JUL 30	16	SUN	JUL 30
17	MON	SEP 4	17	MON	SEP 4	17	MON	SEP 4	17	FRI	AUG 11	17	FRI	AUG 11
18	FRI	JUN 30	18	FRI	JUN 30	18	FRI	JUN 30	18	SAT	SEP 16	18	SAT	SEP 16
19	FRI	JUL 28	19	FRI	JUL 28	19	FRI	JUL 28	19	SUN	JUN 25	19	SUN	JUN 25
20	SAT	SEP 30	20	SAT	SEP 30	20	SAT	SEP 30	20	FRI	MAY 26	20	FRI	MAY 26
21	FRI	JUN 30	21	FRI	JUN 30	21	FRI	JUN 30	21	FRI	AUG 18	21	FRI	AUG 18
22	SAT	SEP 23	22	SAT	SEP 23	22	SAT	SEP 23	22	FRI	JUN 16	22	FRI	JUN 16
23	FRI	SEP 29	23	FRI	SEP 29	23	FRI	SEP 29	23	FRI	SEP 15	23	FRI	SEP 15
24	SUN	MAR 26	24	SUN	MAR 26	24	SUN	MAR 26	24	THU	SEP 21	24	THU	SEP 21
25	FRI	MAY 26	25	FRI	MAY 26	25	FRI	MAY 26	25	FRI	JUL 14	25	FRI	JUL 14
26	FRI	JUN 16	26	FRI	JUN 16	26	FRI	JUN 16	26	SAT	SEP 30	26	SAT	SEP 30
27	SUN	JUL 16	27	SUN	JUL 16	27	SUN	JUL 16	27	SUN	JUL 23	27	SUN	JUL 23
28	THU	JUL 27	28	THU	JUL 27	28	THU	JUL 27	28	SAT	AUG 12	28	SAT	AUG 12
29	WED	AUG 2	29	WED	AUG 2	29	WED	AUG 2	29	SAT	JUN 24	29	SAT	JUN 24
30	SUN	AUG 13	30	SUN	AUG 13	30	SUN	AUG 13	30	MON	JUL 3	30	MON	JUL 3
40	FRI	SEP 22	40	FRI	SEP 22	40	FRI	SEP 22	40	THU	SEP 7	40	THU	SEP 7
50	FRI	JUL 7	50	FRI	JUL 7	50	FRI	JUL 7	50	THU	SEP 14	50	THU	SEP 14
60	FRI	JUL 21	60	FRI	JUL 21	60	FRI	JUL 21	60	FRI	AUG 25	60	FRI	AUG 25
70	FRI	SEP 15	70	FRI	SEP 15	70	FRI	SEP 15	70	SUN	SEP 10	70	SUN	SEP 10
80	SAT	JUL 1	80	SAT	JUL 1	80	SAT	JUL 1	80	MON	OCT 9	80	MON	OCT 9
90	SUN	JUN 18	90	SUN	JUN 18	90	SUN	JUN 18	90	WED	JUL 19	90	WED	JUL 19
100	FRI	MAY 19	100	FRI	MAY 19	100	FRI	MAY 19	100	SUN	OCT 15	100	SUN	OCT 15

NEBRASKA DEPARTMENT OF TRANSPORTATION
 INTERMODAL PLANNING DIVISION
 2023 CONTINUOUS TRAFFIC COUNT DATA

STATION: 2 BOTH DIRE

ROUTE: US30

LOCATION: JCT US30 & ROAD 448 NW LEG

A002

CLASSIFICATION DATA FROM STATION K0520W

MONTH	TRAFFIC AVERAGES		PERCENT		VEHICLE CLASSIFICATION		
	5 DAY	7 DAY	7 DAY IS OF 5 DAY	MONTH IS OF YEAR	VEHICLE TYPE	NUMBER	PERCENT
JANUARY	2,482	2,392	96.4	72.0	CARS AND MOTORCYCLES	1,829	55.04
FEBRUARY	2,834	2,742	96.8	82.5	OTHER 2-AXLE 4-TIRE VEHICLE	1,294	38.94
MARCH	3,014	2,884	95.7	86.8	SINGLE UNIT TRUCKS:		
APRIL	3,333	3,152	94.6	94.9	2-AXLE 6-TIRE	59	1.77
MAY	3,309	3,180	96.1	95.7	3-AXLE	26	.78
JUNE	3,464	3,336	96.3	100.4	4 OR MORE AXLE	--	--
JULY	3,688	3,734	101.2	112.4	SINGLE TRAILER TRUCKS:		
AUGUST	4,106	4,011	97.7	120.7	4 OR LESS AXLE	8	.24
SEPTEMBER	4,173	3,975	95.3	119.6	5-AXLE	77	2.31
* OCTOBER	4,097	3,873	94.5	116.6	6 OR MORE AXLE	30	.90
NOVEMBER	3,730	3,495	93.7	105.2	MULTI-TRAILER TRUCKS:		
DECEMBER	3,250	3,105	95.5	93.4	5 OR LESS AXLE	--	--
* ANNUAL	3,457	3,323	96.1	100.0	6-AXLE	--	--
					7 OR MORE AXLE	--	--
					BUSES	--	--
					TOTAL HEAVY TRUCKS	200	6.01
					TOTAL VEHICLES	3,323	100.00

* TRAFFIC IS ESTIMATED OR AFFECTED BY DETOUR OR CONSTRUCTION

NEBRASKA DEPARTMENT OF TRANSPORTATION
 INTERMODAL PLANNING DIVISION
 2023 CONTINUOUS TRAFFIC COUNT DATA

STATION: 2 BOTH DIREC ANNUAL AVERAGE DAILY TRAFFIC 3323
 ROUTE: US30 ANNUAL WEEKDAY TRAFFIC 3457
 LOCATION: JCT US30 & ROAD 448 NW LEG A002 ANNUAL WEEKEND TRAFFIC 2988
 FUNCTIONAL CLASSIFICATION: MINOR ARTERIAL PERCENT DESIGN HOURLY VOLUME 13.0
 AREA POPULATION: RURAL (POPULATION < 5,000) PEAK HOUR OF THE DAY 4- 5 PM

HOURLY PERCENT OF TRAFFIC				ANNUAL MAXIMUM TRAFFIC HOURS						ANNUAL MAXIMUM TRAFFIC DAYS				
ORDER	DAY	DATE	HOUR	HOURLY VOLUME	PERCENT OF AADT	ORDER	DAY	DATE	DAILY VOLUME	PERCENT OF AADT				
12- 1 AM	.35	.94	.50	1	SUN	JUL 30	4- 5 PM	622	18.7	1	SAT	JUL 29	5363	161.3
1- 2 AM	.33	.61	.40	2	SAT	JUL 29	4- 5 PM	597	17.9	2	SUN	JUL 30	4870	146.5
2- 3 AM	.17	.30	.20	3	SAT	JUL 29	3- 4 PM	588	17.6	3	FRI	SEP 29	4866	146.4
3- 4 AM	.33	.27	.31	4	SUN	JUL 30	3- 4 PM	558	16.7	4	FRI	JUL 28	4848	145.8
4- 5 AM	.81	.43	.71	5	SAT	JUL 1	2- 3 PM	541	16.2	5	FRI	AUG 18	4825	145.2
5- 6 AM	2.18	.94	1.86	6	SAT	JUL 29	5- 6 PM	533	16.0	6	FRI	SEP 1	4722	142.1
6- 7 AM	3.45	1.25	2.88	7	SAT	JUL 1	1- 2 PM	531	15.9	7	FRI	OCT 20	4717	141.9
7- 8 AM	6.97	2.04	5.69	8	SUN	JUL 30	5- 6 PM	529	15.9	8	FRI	AUG 11	4679	140.8
8- 9 AM	5.77	3.24	5.12	9	SAT	JUL 1	3- 4 PM	524	15.7	9	FRI	SEP 8	4653	140.0
9-10 AM	5.48	4.77	5.30	10	FRI	JUL 28	5- 6 PM	524	15.7	10	FRI	SEP 15	4649	139.9
10-11 AM	5.48	6.00	5.62	11	MON	OCT 2	4- 5 PM	504	15.1	11	SAT	JUL 1	4633	139.4
11-12 AM	5.69	6.95	6.01	12	SUN	JUL 30	2- 3 PM	499	15.0	12	FRI	AUG 4	4603	138.5
12- 1 PM	6.10	7.62	6.49	13	SAT	JUL 29	2- 3 PM	490	14.7	13	SAT	JUL 15	4524	136.1
1- 2 PM	6.67	8.33	7.10	14	FRI	JUL 14	5- 6 PM	473	14.2	14	FRI	NOV 10	4484	134.9
2- 3 PM	7.01	8.46	7.39	15	SAT	JUL 1	12- 1 PM	470	14.1	15	FRI	JUN 30	4468	134.4
3- 4 PM	8.32	8.96	8.49	16	FRI	JUN 30	4- 5 PM	469	14.1	16	FRI	OCT 6	4446	133.7
4- 5 PM	9.16	8.95	9.11	17	SAT	JUL 15	4- 5 PM	464	13.9	17	FRI	OCT 27	4422	133.0
5- 6 PM	8.94	7.96	8.68	18	FRI	JUN 30	5- 6 PM	453	13.6	18	MON	OCT 2	4421	133.0
6- 7 PM	5.71	6.52	5.92	19	THU	SEP 21	4- 5 PM	451	13.5	19	FRI	AUG 25	4414	132.8
7- 8 PM	3.67	5.03	4.03	20	FRI	AUG 11	4- 5 PM	449	13.5	20	FRI	JUL 14	4408	132.6
8- 9 PM	2.77	3.98	3.08	21	FRI	JUL 21	5- 6 PM	446	13.4	21	FRI	OCT 13	4390	132.1
9-10 PM	2.28	3.15	2.50	22	SAT	JUL 15	1- 2 PM	445	13.3	22	FRI	SEP 22	4375	131.6
10-11 PM	1.35	2.04	1.53	23	SUN	SEP 10	4- 5 PM	445	13.3	23	SAT	AUG 19	4373	131.5
11-12 PM	1.01	1.25	1.07	24	SAT	JUL 8	4- 5 PM	442	13.3	24	THU	SEP 14	4353	130.9
				25	FRI	OCT 20	5- 6 PM	440	13.2	25	FRI	NOV 17	4352	130.9
				26	FRI	AUG 18	5- 6 PM	439	13.2	26	MON	OCT 23	4330	130.3
				27	FRI	NOV 10	4- 5 PM	439	13.2	27	FRI	JUL 21	4319	129.9
				28	WED	JUL 26	5- 6 PM	438	13.1	28	SAT	AUG 12	4299	129.3
				29	FRI	JUL 28	4- 5 PM	438	13.1	29	THU	SEP 28	4260	128.1
				30	FRI	JUN 30	3- 4 PM	435	13.0	30	SAT	AUG 5	4214	126.8
				40	FRI	AUG 18	4- 5 PM	424	12.7	40	THU	AUG 17	4104	123.5
				50	FRI	OCT 13	4- 5 PM	419	12.6	50	THU	AUG 3	4046	121.7
				60	WED	AUG 9	4- 5 PM	410	12.3	60	TUE	OCT 24	4023	121.0
				70	FRI	JUL 21	3- 4 PM	405	12.1	70	TUE	AUG 29	3977	119.6
				80	FRI	NOV 17	3- 4 PM	399	12.0	80	THU	OCT 12	3921	117.9
				90	FRI	OCT 13	5- 6 PM	394	11.8	90	FRI	MAY 5	3870	116.4
				100	FRI	OCT 27	4- 5 PM	391	11.7	100	WED	NOV 8	3809	114.6

NEBRASKA DEPARTMENT OF TRANSPORTATION
 INTERMODAL PLANNING DIVISION
 2023 CONTINUOUS TRAFFIC COUNT DATA

STATION: 3 BOTH DIRE

ROUTE: N4

LOCATION: JCT N4 & RD 4900 W LEG

A003

CLASSIFICATION DATA FROM STATION K0550W

MONTH	TRAFFIC AVERAGES		PERCENT		VEHICLE CLASSIFICATION		
	5 DAY	7 DAY	7 DAY IS OF 5 DAY	MONTH IS OF YEAR	VEHICLE TYPE	NUMBER	PERCENT
JANUARY	483	437	90.5	82.5	CARS AND MOTORCYCLES	188	35.47
FEBRUARY	490	446	91.0	84.2	OTHER 2-AXLE 4-TIRE VEHICLE	264	49.81
MARCH	594	521	87.7	98.3	SINGLE UNIT TRUCKS:		
APRIL	611	552	90.3	104.2	2-AXLE 6-TIRE	8	1.50
MAY	658	591	89.8	111.5	3-AXLE	9	1.69
JUNE	663	596	89.9	112.5	4 OR MORE AXLE	1	.18
JULY	611	552	90.3	104.2	SINGLE TRAILER TRUCKS:		
AUGUST	603	549	91.0	103.6	4 OR LESS AXLE	6	1.13
SEPTEMBER	665	593	89.2	111.9	5-AXLE	42	7.92
OCTOBER	651	605	92.9	114.2	6 OR MORE AXLE	5	.94
* NOVEMBER	532	479	90.0	90.4	MULTI-TRAILER TRUCKS:		
* DECEMBER	488	437	89.5	82.5	5 OR LESS AXLE	--	--
* ANNUAL	587	530	90.3	100.0	6-AXLE	--	--
					7 OR MORE AXLE	1	.18
					BUSES	6	1.13
					TOTAL HEAVY TRUCKS	78	14.71
					TOTAL VEHICLES	530	100.00

* TRAFFIC IS ESTIMATED OR AFFECTED BY DETOUR OR CONSTRUCTION

NEBRASKA DEPARTMENT OF TRANSPORTATION
 INTERMODAL PLANNING DIVISION
 2023 CONTINUOUS TRAFFIC COUNT DATA

STATION: 3 BOTH DIREC ANNUAL AVERAGE DAILY TRAFFIC 530
 ROUTE: N4 ANNUAL WEEKDAY TRAFFIC 587
 LOCATION: JCT N4 & RD 4900 W LEG A003 ANNUAL WEEKEND TRAFFIC 388
 FUNCTIONAL CLASSIFICATION: MINOR ARTERIAL PERCENT DESIGN HOURLY VOLUME 18.4
 AREA POPULATION: RURAL (POPULATION < 5,000) PEAK HOUR OF THE DAY 4- 5 PM

HOURLY PERCENT OF TRAFFIC				ANNUAL MAXIMUM TRAFFIC HOURS						ANNUAL MAXIMUM TRAFFIC DAYS				
ORDER	DAY	DATE	HOUR	HOURLY VOLUME	PERCENT OF AADT	ORDER	DAY	DATE	DAILY VOLUME	PERCENT OF AADT				
12- 1 AM	.22	.78	.34	1	MON	NOV 13	7- 8 AM	116	21.8	1	TUE	NOV 14	1296	244.5
1- 2 AM	.10	.52	.19	2	MON	NOV 27	4- 5 PM	116	21.8	2	FRI	NOV 10	1288	243.0
2- 3 AM	.17	.32	.20	3	TUE	NOV 21	4- 5 PM	114	21.5	3	FRI	NOV 17	1286	242.6
3- 4 AM	.12	.23	.14	4	FRI	NOV 10	5- 6 PM	112	21.1	4	WED	NOV 22	1170	220.7
4- 5 AM	.18	.22	.19	5	MON	NOV 13	4- 5 PM	112	21.1	5	THU	NOV 16	1154	217.7
5- 6 AM	.80	.51	.74	6	WED	NOV 15	7- 8 AM	112	21.1	6	WED	NOV 29	1152	217.3
6- 7 AM	2.38	1.27	2.15	7	TUE	NOV 14	11-12 AM	110	20.7	7	WED	NOV 15	1118	210.9
7- 8 AM	8.27	2.89	7.16	8	FRI	NOV 17	2- 3 PM	110	20.7	8	TUE	NOV 21	1118	210.9
8- 9 AM	6.88	5.60	6.62	9	MON	NOV 20	4- 5 PM	110	20.7	9	THU	NOV 9	1114	210.1
9-10 AM	6.91	6.65	6.86	10	WED	NOV 22	5- 6 PM	108	20.3	10	TUE	NOV 28	1104	208.3
10-11 AM	6.65	8.11	6.95	11	WED	NOV 29	7- 8 AM	108	20.3	11	MON	NOV 13	1078	203.3
11-12 AM	6.72	8.75	7.14	12	MON	NOV 20	5- 6 PM	106	20.0	12	THU	NOV 30	1076	203.0
12- 1 PM	7.13	8.14	7.34	13	WED	NOV 22	1- 2 PM	106	20.0	13	MON	NOV 20	1006	189.8
1- 2 PM	7.41	7.88	7.51	14	TUE	NOV 14	4- 5 PM	104	19.6	14	MON	NOV 27	976	184.1
2- 3 PM	7.20	7.01	7.16	15	TUE	NOV 14	5- 6 PM	104	19.6	15	WED	NOV 8	873	164.7
3- 4 PM	7.22	7.15	7.21	16	FRI	NOV 17	11-12 AM	104	19.6	16	SAT	NOV 18	846	159.6
4- 5 PM	8.46	6.93	8.14	17	MON	NOV 27	5- 6 PM	104	19.6	17	MON	OCT 9	832	156.9
5- 6 PM	7.77	7.03	7.62	18	TUE	NOV 28	4- 5 PM	104	19.6	18	MON	MAY 8	798	150.5
6- 7 PM	5.34	5.82	5.44	19	WED	NOV 29	1- 2 PM	104	19.6	19	FRI	SEP 29	789	148.8
7- 8 PM	3.70	4.87	3.94	20	FRI	NOV 10	3- 4 PM	102	19.2	20	THU	OCT 12	773	145.8
8- 9 PM	2.73	3.72	2.94	21	TUE	NOV 14	8- 9 AM	102	19.2	21	SAT	NOV 11	772	145.6
9-10 PM	1.95	2.78	2.12	22	MON	NOV 20	7- 8 AM	102	19.2	22	THU	SEP 28	770	145.2
10-11 PM	1.12	1.79	1.26	23	TUE	NOV 21	7- 8 AM	102	19.2	23	THU	MAY 4	769	145.0
11-12 PM	.55	1.03	.65	24	TUE	NOV 14	12- 1 PM	100	18.8	24	THU	JUN 15	768	144.9
				25	FRI	NOV 17	4- 5 PM	100	18.8	25	FRI	OCT 13	764	144.1
				26	FRI	NOV 17	5- 6 PM	100	18.8	26	THU	JUN 1	757	142.8
				27	THU	NOV 9	8- 9 AM	98	18.4	27	FRI	MAY 26	751	141.6
SUBTOTAL				28	FRI	NOV 10	4- 5 PM	98	18.4	28	FRI	MAY 12	742	140.0
6AM-2-PM	52.40	49.33	51.76	29	THU	NOV 16	4- 5 PM	98	18.4	29	TUE	OCT 10	742	140.0
				30	TUE	NOV 21	5- 6 PM	98	18.4	30	WED	OCT 18	737	139.0
SUBTOTAL				40	TUE	NOV 28	12- 1 PM	96	18.1	40	FRI	OCT 20	708	133.5
2PM-10PM	44.41	45.34	44.60	50	TUE	NOV 28	5- 6 PM	94	17.7	50	MON	JUN 26	694	130.9
				60	MON	NOV 20	3- 4 PM	90	16.9	60	FRI	JUL 21	681	128.4
SUBTOTAL				70	TUE	NOV 14	10-11 AM	86	16.2	70	THU	SEP 14	670	126.4
9-1,2-6PM	58.10	59.80	58.45	80	FRI	NOV 10	9-10 AM	84	15.8	80	TUE	MAR 14	656	123.7
				90	SAT	NOV 25	11-12 AM	84	15.8	90	TUE	JUL 11	647	122.0
7-9,11-2 & 3-6PM	59.91	54.40	58.77	100	TUE	NOV 21	11-12 AM	82	15.4	100	WED	JUL 19	638	120.3

NEBRASKA DEPARTMENT OF TRANSPORTATION
 INTERMODAL PLANNING DIVISION
 2023 CONTINUOUS TRAFFIC COUNT DATA

STATION: 4 NORTH

ROUTE: US77 & 275

LOCATION: JCT US77 & N91 S LEG

A004

CLASSIFICATION DATA FROM STATION K0566S

MONTH	TRAFFIC AVERAGES		PERCENT		VEHICLE CLASSIFICATION		
	5 DAY	7 DAY	7 DAY IS OF 5 DAY	MONTH IS OF YEAR	VEHICLE TYPE	NUMBER	PERCENT
JANUARY	5,484	5,343	97.4	83.3	CARS AND MOTORCYCLES	3,425	53.42
FEBRUARY	5,868	5,852	99.7	91.3	OTHER 2-AXLE 4-TIRE VEHICLE	2,365	36.88
MARCH	6,223	6,055	97.3	94.4	SINGLE UNIT TRUCKS:		
APRIL	6,805	6,705	98.5	104.6	2-AXLE 6-TIRE	44	.68
MAY	7,094	7,169	101.1	111.8	3-AXLE	26	.40
JUNE	7,381	7,163	97.0	111.7	4 OR MORE AXLE	5	.07
JULY	6,910	6,770	98.0	105.6	SINGLE TRAILER TRUCKS:		
AUGUST	6,652	6,532	98.2	101.9	4 OR LESS AXLE	20	.31
SEPTEMBER	6,653	6,513	97.9	101.6	5-AXLE	358	5.58
OCTOBER	6,508	6,436	98.9	100.4	6 OR MORE AXLE	161	2.51
NOVEMBER	6,550	6,329	96.6	98.7	MULTI-TRAILER TRUCKS:		
DECEMBER	6,194	6,065	97.9	94.6	5 OR LESS AXLE	1	.01
ANNUAL	6,527	6,411	98.2	100.0	6-AXLE	--	--
					7 OR MORE AXLE	--	--
					BUSES	6	.09
					TOTAL HEAVY TRUCKS	621	9.68
					TOTAL VEHICLES	6,411	100.00

NEBRASKA DEPARTMENT OF TRANSPORTATION
 INTERMODAL PLANNING DIVISION
 2023 CONTINUOUS TRAFFIC COUNT DATA

STATION: 4 NORTH ANNUAL AVERAGE DAILY TRAFFIC 6411
 ROUTE: US77 & 275 ANNUAL WEEKDAY TRAFFIC 6527
 LOCATION: JCT US77 & N91 S LEG A004 ANNUAL WEEKEND TRAFFIC 6121
 FUNCTIONAL CLASSIFICATION: PRINCIPAL ARTERIAL - OTHER FREEWAYS PERCENT DESIGN HOURLY VOLUME 12.3
 AREA POPULATION: RURAL (POPULATION < 5,000) PEAK HOUR OF THE DAY 4- 5 PM

HOURLY PERCENT OF TRAFFIC				ANNUAL MAXIMUM TRAFFIC HOURS						ANNUAL MAXIMUM TRAFFIC DAYS				
ORDER	DAY	DATE	ORDER	DAY	DATE	ORDER	DAY	DATE	ORDER	DAY	DATE	ORDER	DAY	DATE
1	THU	NOV 23	1	THU	NOV 23	1	FRI	MAY 26	1	FRI	MAY 26	1	FRI	MAY 26
2	FRI	AUG 4	2	FRI	AUG 4	2	FRI	JUN 30	2	FRI	JUN 30	2	FRI	JUN 30
3	FRI	JUN 30	3	FRI	JUN 30	3	FRI	JUN 23	3	FRI	JUN 23	3	FRI	JUN 23
4	FRI	JUN 30	4	FRI	JUN 30	4	SAT	MAY 13	4	SAT	MAY 13	4	SAT	MAY 13
5	FRI	MAY 26	5	FRI	MAY 26	5	FRI	JUN 16	5	FRI	JUN 16	5	FRI	JUN 16
6	FRI	SEP 1	6	FRI	SEP 1	6	SAT	MAY 20	6	SAT	MAY 20	6	SAT	MAY 20
7	SUN	APR 9	7	SUN	APR 9	7	FRI	MAY 19	7	FRI	MAY 19	7	FRI	MAY 19
8	WED	NOV 22	8	WED	NOV 22	8	FRI	JUN 9	8	FRI	JUN 9	8	FRI	JUN 9
9	THU	NOV 23	9	THU	NOV 23	9	FRI	JUN 2	9	FRI	JUN 2	9	FRI	JUN 2
10	FRI	SEP 1	10	FRI	SEP 1	10	FRI	AUG 4	10	FRI	AUG 4	10	FRI	AUG 4
11	FRI	MAY 26	11	FRI	MAY 26	11	FRI	SEP 1	11	FRI	SEP 1	11	FRI	SEP 1
12	FRI	SEP 8	12	FRI	SEP 8	12	FRI	JUL 14	12	FRI	JUL 14	12	FRI	JUL 14
13	FRI	NOV 10	13	FRI	NOV 10	13	FRI	JUL 21	13	FRI	JUL 21	13	FRI	JUL 21
14	FRI	MAY 12	14	FRI	MAY 12	14	FRI	APR 7	14	FRI	APR 7	14	FRI	APR 7
15	FRI	JUN 23	15	FRI	JUN 23	15	FRI	NOV 10	15	FRI	NOV 10	15	FRI	NOV 10
16	FRI	AUG 4	16	FRI	AUG 4	16	FRI	MAY 5	16	FRI	MAY 5	16	FRI	MAY 5
17	FRI	JUL 21	17	FRI	JUL 21	17	FRI	OCT 20	17	FRI	OCT 20	17	FRI	OCT 20
18	FRI	JUN 9	18	FRI	JUN 9	18	WED	NOV 22	18	WED	NOV 22	18	WED	NOV 22
19	FRI	JUN 16	19	FRI	JUN 16	19	FRI	MAY 12	19	FRI	MAY 12	19	FRI	MAY 12
20	FRI	JUN 23	20	FRI	JUN 23	20	FRI	DEC 22	20	FRI	DEC 22	20	FRI	DEC 22
21	FRI	NOV 10	21	FRI	NOV 10	21	FRI	AUG 11	21	FRI	AUG 11	21	FRI	AUG 11
22	FRI	JUL 7	22	FRI	JUL 7	22	FRI	JUL 7	22	FRI	JUL 7	22	FRI	JUL 7
23	FRI	OCT 6	23	FRI	OCT 6	23	FRI	SEP 29	23	FRI	SEP 29	23	FRI	SEP 29
24	FRI	AUG 11	24	FRI	AUG 11	24	SAT	MAY 6	24	SAT	MAY 6	24	SAT	MAY 6
25	FRI	AUG 18	25	FRI	AUG 18	25	FRI	APR 14	25	FRI	APR 14	25	FRI	APR 14
26	FRI	OCT 20	26	FRI	OCT 20	26	SAT	MAY 27	26	SAT	MAY 27	26	SAT	MAY 27
27	FRI	APR 14	27	FRI	APR 14	27	THU	MAY 25	27	THU	MAY 25	27	THU	MAY 25
28	FRI	MAY 5	28	FRI	MAY 5	28	FRI	AUG 25	28	FRI	AUG 25	28	FRI	AUG 25
29	FRI	OCT 6	29	FRI	OCT 6	29	FRI	JUL 28	29	FRI	JUL 28	29	FRI	JUL 28
30	FRI	JUN 2	30	FRI	JUN 2	30	FRI	APR 21	30	FRI	APR 21	30	FRI	APR 21
40	FRI	SEP 8	40	FRI	SEP 8	40	THU	JUN 15	40	THU	JUN 15	40	THU	JUN 15
50	FRI	AUG 25	50	FRI	AUG 25	50	WED	MAY 24	50	WED	MAY 24	50	WED	MAY 24
60	FRI	OCT 27	60	FRI	OCT 27	60	MON	APR 10	60	MON	APR 10	60	MON	APR 10
70	FRI	JUL 28	70	FRI	JUL 28	70	SUN	MAY 14	70	SUN	MAY 14	70	SUN	MAY 14
80	FRI	DEC 22	80	FRI	DEC 22	80	MON	JUN 12	80	MON	JUN 12	80	MON	JUN 12
90	THU	MAY 18	90	THU	MAY 18	90	THU	AUG 31	90	THU	AUG 31	90	THU	AUG 31
100	FRI	DEC 22	100	FRI	DEC 22	100	WED	JUL 19	100	WED	JUL 19	100	WED	JUL 19

NEBRASKA DEPARTMENT OF TRANSPORTATION
INTERMODAL PLANNING DIVISION
2023 CONTINUOUS TRAFFIC COUNT DATA

STATION: 4 SOUTH

ROUTE: US77 & 275

LOCATION: JCT US77 & N91 S LEG

A004

CLASSIFICATION DATA FROM STATION K0566S

MONTH	TRAFFIC AVERAGES		PERCENT		VEHICLE CLASSIFICATION		
	5 DAY	7 DAY	7 DAY IS OF 5 DAY	MONTH IS OF YEAR	VEHICLE TYPE	NUMBER	PERCENT
JANUARY	5,381	5,227	97.1	82.7	CARS AND MOTORCYCLES	3,379	53.44
FEBRUARY	5,835	5,755	98.6	91.0	OTHER 2-AXLE 4-TIRE VEHICLE	2,333	36.90
MARCH	6,141	5,922	96.4	93.7	SINGLE UNIT TRUCKS:		
APRIL	6,634	6,551	98.7	103.6	2-AXLE 6-TIRE	44	.69
MAY	6,990	7,042	100.7	111.4	3-AXLE	25	.39
JUNE	7,144	7,021	98.3	111.1	4 OR MORE AXLE	4	.06
JULY	6,774	6,687	98.7	105.8	SINGLE TRAILER TRUCKS:		
AUGUST	6,585	6,540	99.3	103.4	4 OR LESS AXLE	19	.30
SEPTEMBER	6,649	6,509	97.9	103.0	5-AXLE	353	5.58
OCTOBER	6,462	6,390	98.9	101.1	6 OR MORE AXLE	159	2.51
NOVEMBER	6,425	6,258	97.4	99.0	MULTI-TRAILER TRUCKS:		
DECEMBER	6,080	5,958	98.0	94.2	5 OR LESS AXLE	1	.01
ANNUAL	6,425	6,322	98.4	100.0	6-AXLE	--	--
					7 OR MORE AXLE	--	--
					BUSES	5	.07
					TOTAL HEAVY TRUCKS	610	9.64
					TOTAL VEHICLES	6,322	100.00

NEBRASKA DEPARTMENT OF TRANSPORTATION
 INTERMODAL PLANNING DIVISION
 2023 CONTINUOUS TRAFFIC COUNT DATA

STATION: 4 SOUTH ANNUAL AVERAGE DAILY TRAFFIC 6322
 ROUTE: US77 & 275 ANNUAL WEEKDAY TRAFFIC 6425
 LOCATION: JCT US77 & N91 S LEG A004 ANNUAL WEEKEND TRAFFIC 6065
 FUNCTIONAL CLASSIFICATION: PRINCIPAL ARTERIAL - OTHER FREEWAYS PERCENT DESIGN HOURLY VOLUME 10.2
 AREA POPULATION: RURAL (POPULATION < 5,000) PEAK HOUR OF THE DAY 4- 5 PM

HOURLY PERCENT OF TRAFFIC				ANNUAL MAXIMUM TRAFFIC HOURS						ANNUAL MAXIMUM TRAFFIC DAYS				
ORDER	DAY	DATE	ORDER	DAY	DATE	ORDER	DAY	DATE	ORDER	DAY	DATE	ORDER	DAY	DATE
PERIOD	WEEKDAYS	WEEKENDS	AVERAGE	ORDER	DAY	DATE	HOUR	HOURLY VOLUME	PERCENT OF AADT	ORDER	DAY	DATE	DAILY VOLUME	PERCENT OF AADT
12- 1 AM	.32	.70	.42	1	SUN	APR 9	4- 5 PM	903	14.2	1	FRI	MAY 19	8545	135.1
1- 2 AM	.24	.42	.29	2	SUN	APR 9	5- 6 PM	865	13.6	2	SAT	MAY 13	8210	129.8
2- 3 AM	.26	.31	.28	3	SUN	APR 9	6- 7 PM	765	12.1	3	FRI	MAY 26	8153	128.9
3- 4 AM	.57	.35	.51	4	SAT	MAY 13	10-11 AM	717	11.3	4	FRI	MAY 5	8031	127.0
4- 5 AM	1.31	.40	1.06	5	THU	NOV 23	10-11 AM	711	11.2	5	FRI	JUN 16	8020	126.8
5- 6 AM	2.78	.88	2.26	6	SUN	APR 9	3- 4 PM	699	11.0	6	SUN	APR 9	7965	125.9
6- 7 AM	4.94	1.60	4.02	7	SAT	MAY 13	11-12 AM	696	11.0	7	FRI	JUN 30	7932	125.4
7- 8 AM	8.40	2.72	6.83	8	FRI	APR 21	5- 6 PM	688	10.8	8	FRI	OCT 20	7930	125.4
8- 9 AM	6.72	4.69	6.16	9	SUN	JUL 16	12- 1 PM	687	10.8	9	FRI	SEP 29	7911	125.1
9-10 AM	6.46	7.12	6.64	10	SAT	APR 22	9-10 AM	681	10.7	10	FRI	MAY 12	7868	124.4
10-11 AM	6.28	8.37	6.85	11	SUN	SEP 17	4- 5 PM	677	10.7	11	FRI	JUN 23	7828	123.8
11-12 AM	6.14	8.94	6.91	12	SAT	APR 29	10-11 AM	674	10.6	12	FRI	JUN 2	7810	123.5
12- 1 PM	6.20	8.26	6.77	13	SAT	MAY 20	11-12 AM	672	10.6	13	FRI	JUN 9	7773	122.9
1- 2 PM	6.34	7.73	6.72	14	SAT	SEP 30	9-10 AM	671	10.6	14	FRI	SEP 1	7721	122.1
2- 3 PM	6.55	7.35	6.77	15	FRI	OCT 20	4- 5 PM	668	10.5	15	FRI	APR 21	7702	121.8
3- 4 PM	6.83	7.45	7.00	16	SAT	MAY 6	10-11 AM	666	10.5	16	FRI	AUG 4	7697	121.7
4- 5 PM	7.71	7.45	7.64	17	THU	NOV 23	11-12 AM	666	10.5	17	SAT	MAY 20	7696	121.7
5- 6 PM	7.12	6.69	7.00	18	SAT	APR 22	10-11 AM	663	10.4	18	FRI	JUL 14	7671	121.3
6- 7 PM	5.09	5.48	5.20	19	SUN	MAY 14	11-12 AM	663	10.4	19	FRI	JUL 21	7601	120.2
7- 8 PM	3.32	4.31	3.59	20	SAT	SEP 30	11-12 AM	662	10.4	20	FRI	OCT 27	7573	119.7
8- 9 PM	2.55	3.44	2.79	21	FRI	MAY 19	7- 8 AM	660	10.4	21	FRI	APR 7	7550	119.4
9-10 PM	1.90	2.61	2.10	22	FRI	NOV 10	4- 5 PM	660	10.4	22	FRI	APR 14	7550	119.4
10-11 PM	1.27	1.69	1.39	23	THU	NOV 23	5- 6 PM	656	10.3	23	SAT	MAY 6	7518	118.9
11-12 PM	.69	1.05	.79	24	FRI	MAY 19	5- 6 PM	655	10.3	24	FRI	SEP 22	7464	118.0
				25	FRI	MAY 19	4- 5 PM	652	10.3	25	FRI	SEP 15	7457	117.9
				26	SUN	MAY 28	12- 1 PM	649	10.2	26	FRI	AUG 25	7412	117.2
				27	SAT	SEP 30	10-11 AM	648	10.2	27	FRI	NOV 3	7407	117.1
SUBTOTAL 6AM-2-PM	51.51	49.46	50.94	28	FRI	MAR 24	4- 5 PM	647	10.2	28	FRI	AUG 11	7391	116.9
				29	SAT	MAY 20	9-10 AM	647	10.2	29	FRI	APR 28	7376	116.6
SUBTOTAL 2PM-10PM	41.11	44.83	42.13	30	SAT	DEC 16	10-11 AM	647	10.2	30	FRI	SEP 8	7358	116.3
				40	FRI	DEC 8	4- 5 PM	639	10.1	40	THU	JUN 15	7246	114.6
				50	SAT	OCT 21	10-11 AM	629	9.9	50	FRI	DEC 15	7128	112.7
SUBTOTAL 9-1,2-6PM	53.32	61.67	55.62	60	SAT	OCT 14	11-12 AM	621	9.8	60	FRI	DEC 22	7040	111.3
				70	SUN	JUL 16	11-12 AM	617	9.7	70	SAT	SEP 30	6973	110.2
				80	WED	MAY 3	7- 8 AM	611	9.6	80	SAT	AUG 5	6877	108.7
				90	FRI	MAY 5	4- 5 PM	608	9.6	90	SUN	JUN 18	6780	107.2
7-9,11-2 & 3-6PM	55.49	53.96	55.07	100	SUN	JUN 25	12- 1 PM	607	9.6	100	THU	OCT 19	6738	106.5

NEBRASKA DEPARTMENT OF TRANSPORTATION
 INTERMODAL PLANNING DIVISION
 2023 CONTINUOUS TRAFFIC COUNT DATA

STATION: 4 BOTH DIRE

ROUTE: US77 & 275

LOCATION: JCT US77 & N91 S LEG

A004

CLASSIFICATION DATA FROM STATION K0566S

MONTH	TRAFFIC AVERAGES		PERCENT		VEHICLE CLASSIFICATION		
	5 DAY	7 DAY	7 DAY IS OF 5 DAY	MONTH IS OF YEAR	VEHICLE TYPE	NUMBER	PERCENT
JANUARY	10,865	10,570	97.3	83.0	CARS AND MOTORCYCLES	6,804	53.43
FEBRUARY	11,703	11,607	99.2	91.2	OTHER 2-AXLE 4-TIRE VEHICLE	4,698	36.89
MARCH	12,364	11,977	96.9	94.1	SINGLE UNIT TRUCKS:		
APRIL	13,439	13,256	98.6	104.1	2-AXLE 6-TIRE	88	.69
MAY	14,084	14,211	100.9	111.6	3-AXLE	51	.40
JUNE	14,525	14,184	97.7	111.4	4 OR MORE AXLE	9	.07
JULY	13,684	13,457	98.3	105.7	SINGLE TRAILER TRUCKS:		
AUGUST	13,237	13,072	98.8	102.7	4 OR LESS AXLE	39	.30
SEPTEMBER	13,302	13,022	97.9	102.3	5-AXLE	711	5.58
OCTOBER	12,970	12,826	98.9	100.7	6 OR MORE AXLE	320	2.51
NOVEMBER	12,975	12,587	97.0	98.9	MULTI-TRAILER TRUCKS:		
DECEMBER	12,274	12,023	98.0	94.4	5 OR LESS AXLE	2	.01
ANNUAL	12,952	12,733	98.3	100.0	6-AXLE	--	--
					7 OR MORE AXLE	--	--
					BUSES	11	.08
					TOTAL HEAVY TRUCKS	1,231	9.66
					TOTAL VEHICLES	12,733	100.00

NEBRASKA DEPARTMENT OF TRANSPORTATION
 INTERMODAL PLANNING DIVISION
 2023 CONTINUOUS TRAFFIC COUNT DATA

STATION: 4 BOTH DIREC ANNUAL AVERAGE DAILY TRAFFIC 12733
 ROUTE: US77 & 275 ANNUAL WEEKDAY TRAFFIC 12952
 LOCATION: JCT US77 & N91 S LEG A004 ANNUAL WEEKEND TRAFFIC 12186
 FUNCTIONAL CLASSIFICATION: PRINCIPAL ARTERIAL - OTHER FREEWAYS PERCENT DESIGN HOURLY VOLUME 10.8
 AREA POPULATION: RURAL (POPULATION < 5,000) PEAK HOUR OF THE DAY 4- 5 PM

HOURLY PERCENT OF TRAFFIC				ANNUAL MAXIMUM TRAFFIC HOURS						ANNUAL MAXIMUM TRAFFIC DAYS				
ORDER	DAY	DATE	PERCENT OF AADT	ORDER	DAY	DATE	HOURLY VOLUME	PERCENT OF AADT	ORDER	DAY	DATE	DAILY VOLUME	PERCENT OF AADT	
1	THU	NOV 23	12.6	1	THU	NOV 23	10-11 AM	1614	12.6	1	FRI	MAY 26	17261	135.5
2	THU	NOV 23	11.7	2	THU	NOV 23	11-12 AM	1491	11.7	2	FRI	MAY 19	16929	132.9
3	SUN	APR 9	11.5	3	SUN	APR 9	4- 5 PM	1472	11.5	3	FRI	JUN 30	16838	132.2
4	FRI	MAY 26	11.5	4	FRI	MAY 26	4- 5 PM	1467	11.5	4	SAT	MAY 13	16711	131.2
5	FRI	OCT 20	11.5	5	FRI	OCT 20	4- 5 PM	1467	11.5	5	FRI	JUN 16	16429	129.0
6	FRI	NOV 10	11.5	6	FRI	NOV 10	4- 5 PM	1465	11.5	6	FRI	JUN 23	16425	128.9
7	FRI	JUN 30	11.4	7	FRI	JUN 30	4- 5 PM	1457	11.4	7	FRI	JUN 2	16160	126.9
8	FRI	MAY 12	11.3	8	FRI	MAY 12	4- 5 PM	1450	11.3	8	FRI	JUN 9	16143	126.7
9	FRI	SEP 1	11.3	9	FRI	SEP 1	4- 5 PM	1442	11.3	9	SAT	MAY 20	16100	126.4
10	FRI	AUG 4	11.2	10	FRI	AUG 4	5- 6 PM	1436	11.2	10	FRI	MAY 5	16052	126.0
11	FRI	APR 21	11.2	11	FRI	APR 21	5- 6 PM	1433	11.2	11	FRI	AUG 4	16036	125.9
12	FRI	MAY 19	11.2	12	FRI	MAY 19	5- 6 PM	1433	11.2	12	FRI	SEP 1	15934	125.1
13	FRI	MAY 19	11.2	13	FRI	MAY 19	4- 5 PM	1430	11.2	13	FRI	OCT 20	15910	124.9
14	FRI	SEP 15	11.2	14	FRI	SEP 15	4- 5 PM	1428	11.2	14	FRI	JUL 14	15816	124.2
15	FRI	JUN 23	11.1	15	FRI	JUN 23	4- 5 PM	1426	11.1	15	FRI	MAY 12	15778	123.9
16	FRI	JUN 30	11.1	16	FRI	JUN 30	5- 6 PM	1421	11.1	16	FRI	JUL 21	15701	123.3
17	SUN	APR 9	11.1	17	SUN	APR 9	5- 6 PM	1420	11.1	17	FRI	APR 7	15635	122.7
18	SUN	APR 9	11.1	18	SUN	APR 9	11-12 AM	1417	11.1	18	FRI	SEP 29	15611	122.6
19	FRI	AUG 18	11.1	19	FRI	AUG 18	4- 5 PM	1417	11.1	19	FRI	NOV 10	15355	120.5
20	FRI	JUN 23	11.0	20	FRI	JUN 23	5- 6 PM	1408	11.0	20	FRI	APR 21	15252	119.7
21	FRI	DEC 8	10.9	21	FRI	DEC 8	4- 5 PM	1399	10.9	21	FRI	AUG 11	15224	119.5
22	FRI	MAR 24	10.9	22	FRI	MAR 24	4- 5 PM	1398	10.9	22	SAT	MAY 6	15215	119.4
23	FRI	JUN 16	10.9	23	FRI	JUN 16	4- 5 PM	1397	10.9	23	FRI	APR 14	15197	119.3
24	FRI	SEP 1	10.9	24	FRI	SEP 1	5- 6 PM	1390	10.9	24	WED	NOV 22	15115	118.7
25	FRI	OCT 27	10.8	25	FRI	OCT 27	4- 5 PM	1387	10.8	25	FRI	OCT 27	15028	118.0
26	FRI	MAY 26	10.8	26	FRI	MAY 26	5- 6 PM	1386	10.8	26	FRI	AUG 25	15020	117.9
27	FRI	JUN 2	10.8	27	FRI	JUN 2	4- 5 PM	1383	10.8	27	THU	MAY 25	14961	117.4
28	FRI	SEP 8	10.8	28	FRI	SEP 8	4- 5 PM	1383	10.8	28	FRI	SEP 22	14927	117.2
29	FRI	NOV 10	10.8	29	FRI	NOV 10	5- 6 PM	1383	10.8	29	FRI	SEP 8	14905	117.0
30	FRI	APR 14	10.8	30	FRI	APR 14	4- 5 PM	1382	10.8	30	FRI	DEC 22	14889	116.9
40	FRI	NOV 17	10.6	40	FRI	NOV 17	5- 6 PM	1356	10.6	40	THU	JUN 15	14644	115.0
50	FRI	AUG 11	10.4	50	FRI	AUG 11	4- 5 PM	1336	10.4	50	THU	JUL 6	14446	113.4
60	SAT	MAY 13	10.3	60	SAT	MAY 13	11-12 AM	1323	10.3	60	WED	JUN 14	14228	111.7
70	FRI	MAY 26	10.2	70	FRI	MAY 26	3- 4 PM	1310	10.2	70	THU	JUL 20	14022	110.1
80	FRI	MAR 3	10.1	80	FRI	MAR 3	4- 5 PM	1291	10.1	80	THU	MAY 4	13851	108.7
90	THU	JUN 15	9.9	90	THU	JUN 15	4- 5 PM	1267	9.9	90	SAT	AUG 12	13641	107.1
100	FRI	DEC 15	9.8	100	FRI	DEC 15	5- 6 PM	1251	9.8	100	WED	MAY 3	13501	106.0

NEBRASKA DEPARTMENT OF TRANSPORTATION
 INTERMODAL PLANNING DIVISION
 2023 CONTINUOUS TRAFFIC COUNT DATA

STATION: 5 NORTH

ROUTE: US6

LOCATION: JCT US6 & N370 AT GRETNA N LEG

A005

CLASSIFICATION DATA FROM STATION K2005N

MONTH	TRAFFIC AVERAGES		PERCENT		VEHICLE CLASSIFICATION		
	5 DAY	7 DAY	7 DAY IS OF 5 DAY	MONTH IS OF YEAR	VEHICLE TYPE	NUMBER	PERCENT
JANUARY	10,919	10,492	96.1	86.6	CARS AND MOTORCYCLES	7,662	63.21
FEBRUARY	10,984	10,873	99.0	89.7	OTHER 2-AXLE 4-TIRE VEHICLE	4,002	33.01
MARCH	12,342	11,655	94.4	96.2	SINGLE UNIT TRUCKS:		
APRIL	13,216	12,718	96.2	104.9	2-AXLE 6-TIRE	101	.83
MAY	13,672	13,371	97.8	110.3	3-AXLE	76	.62
JUNE	13,991	13,327	95.3	109.9	4 OR MORE AXLE	16	.13
JULY	12,915	12,492	96.7	103.1	SINGLE TRAILER TRUCKS:		
AUGUST	13,370	12,788	95.6	105.5	4 OR LESS AXLE	59	.48
SEPTEMBER	13,006	12,656	97.3	104.4	5-AXLE	101	.83
OCTOBER	12,840	12,608	98.2	104.0	6 OR MORE AXLE	76	.62
NOVEMBER	12,063	11,499	95.3	94.9	MULTI-TRAILER TRUCKS:		
DECEMBER	11,455	10,973	95.8	90.5	5 OR LESS AXLE	15	.12
ANNUAL	12,564	12,121	96.5	100.0	6-AXLE	2	.01
					7 OR MORE AXLE	2	.01
					BUSES	9	.07
					TOTAL HEAVY TRUCKS	457	3.77
					TOTAL VEHICLES	12,121	100.00

NEBRASKA DEPARTMENT OF TRANSPORTATION
 INTERMODAL PLANNING DIVISION
 2023 CONTINUOUS TRAFFIC COUNT DATA

STATION: 5 NORTH ANNUAL AVERAGE DAILY TRAFFIC 12121
 ROUTE: US6 ANNUAL WEEKDAY TRAFFIC 12564
 LOCATION: JCT US6 & N370 AT GRETNA N LEG A005 ANNUAL WEEKEND TRAFFIC 11014
 FUNCTIONAL CLASSIFICATION: PRINCIPAL ARTERIAL - OTHER FREEWAYS PERCENT DESIGN HOURLY VOLUME 11.2
 AREA POPULATION: URBANIZED (POPULATION OF 200,000 OR >) PEAK HOUR OF THE DAY 4- 5 PM

HOURLY PERCENT OF TRAFFIC				ANNUAL MAXIMUM TRAFFIC HOURS						ANNUAL MAXIMUM TRAFFIC DAYS				
HR PERIOD	WEEKDAYS	WEEKENDS	AVERAGE	ORDER	DAY	DATE	HR	HOURLY VOLUME	PERCENT OF AADT	ORDER	DAY	DATE	DAILY VOLUME	PERCENT OF AADT
12- 1 AM	.27	.81	.41	1	SAT	SEP 30	6- 7 PM	1493	12.3	1	FRI	MAY 19	15619	128.8
1- 2 AM	.14	.41	.21	2	FRI	MAY 19	5- 6 PM	1475	12.1	2	SAT	MAY 20	15466	127.5
2- 3 AM	.10	.25	.14	3	SAT	OCT 21	6- 7 PM	1460	12.0	3	FRI	OCT 20	14999	123.7
3- 4 AM	.15	.16	.15	4	SAT	OCT 21	7- 8 PM	1444	11.9	4	FRI	SEP 29	14886	122.8
4- 5 AM	.39	.21	.34	5	SAT	NOV 11	4- 5 PM	1441	11.8	5	FRI	JUN 16	14786	121.9
5- 6 AM	1.37	.46	1.14	6	TUE	JUN 13	4- 5 PM	1436	11.8	6	SAT	APR 29	14715	121.4
6- 7 AM	3.92	1.10	3.19	7	SAT	NOV 11	3- 4 PM	1424	11.7	7	FRI	MAY 26	14666	120.9
7- 8 AM	7.13	2.37	5.89	8	TUE	MAY 23	5- 6 PM	1415	11.6	8	FRI	JUN 9	14657	120.9
8- 9 AM	6.25	4.05	5.68	9	WED	MAY 24	5- 6 PM	1410	11.6	9	THU	MAY 18	14577	120.2
9-10 AM	5.18	5.21	5.19	10	FRI	NOV 24	4- 5 PM	1410	11.6	10	THU	MAY 25	14536	119.9
10-11 AM	5.06	6.60	5.47	11	THU	APR 27	5- 6 PM	1407	11.6	11	FRI	SEP 8	14534	119.9
11-12 AM	5.72	7.67	6.23	12	WED	APR 26	5- 6 PM	1401	11.5	12	FRI	JUN 23	14499	119.6
12- 1 PM	5.80	8.17	6.42	13	THU	AUG 31	5- 6 PM	1400	11.5	13	FRI	MAY 5	14449	119.2
1- 2 PM	5.73	8.12	6.35	14	SAT	APR 22	4- 5 PM	1396	11.5	14	SAT	MAY 13	14421	118.9
2- 3 PM	6.20	7.97	6.66	15	FRI	OCT 20	4- 5 PM	1392	11.4	15	FRI	JUN 2	14414	118.9
3- 4 PM	8.16	8.36	8.21	16	FRI	APR 14	4- 5 PM	1390	11.4	16	WED	AUG 30	14389	118.7
4- 5 PM	9.34	8.53	9.13	17	FRI	MAR 24	5- 6 PM	1389	11.4	17	FRI	JUN 30	14380	118.6
5- 6 PM	9.55	7.78	9.09	18	TUE	APR 11	5- 6 PM	1388	11.4	18	FRI	AUG 11	14380	118.6
6- 7 PM	6.65	6.71	6.67	19	THU	JUN 15	5- 6 PM	1381	11.3	19	FRI	APR 14	14347	118.3
7- 8 PM	4.57	4.98	4.68	20	TUE	APR 25	5- 6 PM	1380	11.3	20	WED	MAY 24	14340	118.3
8- 9 PM	3.59	3.85	3.66	21	WED	JUN 7	4- 5 PM	1374	11.3	21	THU	JUN 15	14319	118.1
9-10 PM	2.52	3.01	2.65	22	WED	MAR 22	5- 6 PM	1372	11.3	22	TUE	JUN 13	14288	117.8
10-11 PM	1.44	2.01	1.59	23	WED	APR 12	5- 6 PM	1372	11.3	23	WED	JUN 14	14281	117.8
11-12 PM	.75	1.21	.87	24	TUE	AUG 8	5- 6 PM	1371	11.3	24	FRI	MAY 12	14276	117.7
				25	WED	JUN 14	5- 6 PM	1369	11.2	25	FRI	APR 21	14267	117.7
				26	WED	JUN 28	5- 6 PM	1367	11.2	26	WED	JUN 28	14234	117.4
				27	THU	SEP 14	5- 6 PM	1366	11.2	27	SAT	OCT 21	14162	116.8
SUBTOTAL				28	TUE	JUN 6	4- 5 PM	1364	11.2	28	WED	MAY 31	14152	116.7
6AM-2-PM	44.83	43.32	44.44	29	THU	MAY 18	4- 5 PM	1360	11.2	29	TUE	JUN 6	14151	116.7
				30	WED	JUN 7	5- 6 PM	1360	11.2	30	FRI	OCT 6	14140	116.6
SUBTOTAL				40	TUE	JUN 6	5- 6 PM	1346	11.1	40	TUE	MAY 23	14010	115.5
2PM-10PM	50.63	51.23	50.79	50	FRI	SEP 29	5- 6 PM	1335	11.0	50	THU	AUG 10	13828	114.0
				60	THU	JUL 20	5- 6 PM	1319	10.8	60	FRI	MAR 24	13655	112.6
SUBTOTAL				70	THU	AUG 3	5- 6 PM	1312	10.8	70	FRI	SEP 22	13521	111.5
9-1,2-6PM	55.05	60.32	56.43	80	FRI	FEB 24	5- 6 PM	1306	10.7	80	TUE	APR 25	13439	110.8
				90	TUE	APR 4	5- 6 PM	1302	10.7	90	FRI	NOV 3	13378	110.3
7-9,11-2 & 3-6PM	57.72	55.09	57.03	100	THU	JUN 8	4- 5 PM	1299	10.7	100	MON	JUN 5	13265	109.4

NEBRASKA DEPARTMENT OF TRANSPORTATION
 INTERMODAL PLANNING DIVISION
 2023 CONTINUOUS TRAFFIC COUNT DATA

STATION: 5 SOUTH

ROUTE: US6

LOCATION: JCT US6 & N370 AT GRETNA N LEG

A005

CLASSIFICATION DATA FROM STATION K2005N

MONTH	TRAFFIC AVERAGES		PERCENT		VEHICLE CLASSIFICATION		
	5 DAY	7 DAY	7 DAY IS OF 5 DAY	MONTH IS OF YEAR	VEHICLE TYPE	NUMBER	PERCENT
JANUARY	10,738	10,397	96.8	87.6	CARS AND MOTORCYCLES	7,509	63.23
FEBRUARY	10,811	10,710	99.1	90.2	OTHER 2-AXLE 4-TIRE VEHICLE	3,920	33.01
MARCH	11,969	11,355	94.9	95.6	SINGLE UNIT TRUCKS:		
APRIL	12,847	12,404	96.6	104.5	2-AXLE 6-TIRE	99	.83
MAY	13,325	13,070	98.1	110.1	3-AXLE	74	.62
JUNE	13,539	12,924	95.5	108.8	4 OR MORE AXLE	15	.12
JULY	12,625	12,237	96.9	103.1	SINGLE TRAILER TRUCKS:		
AUGUST	13,000	12,485	96.0	105.1	4 OR LESS AXLE	58	.48
SEPTEMBER	12,785	12,447	97.4	104.8	5-AXLE	98	.82
OCTOBER	12,679	12,415	97.9	104.6	6 OR MORE AXLE	75	.63
NOVEMBER	11,896	11,346	95.4	95.6	MULTI-TRAILER TRUCKS:		
DECEMBER	11,147	10,698	96.0	90.1	5 OR LESS AXLE	14	.11
ANNUAL	12,280	11,874	96.7	100.0	6-AXLE	2	.01
					7 OR MORE AXLE	1	--
					BUSES	9	.07
					TOTAL HEAVY TRUCKS	445	3.74
					TOTAL VEHICLES	11,874	100.00

NEBRASKA DEPARTMENT OF TRANSPORTATION
 INTERMODAL PLANNING DIVISION
 2023 CONTINUOUS TRAFFIC COUNT DATA

STATION: 5 SOUTH ANNUAL AVERAGE DAILY TRAFFIC 11874
 ROUTE: US6 ANNUAL WEEKDAY TRAFFIC 12280
 LOCATION: JCT US6 & N370 AT GRETNA N LEG A005 ANNUAL WEEKEND TRAFFIC 10859
 FUNCTIONAL CLASSIFICATION: PRINCIPAL ARTERIAL - OTHER FREEWAYS PERCENT DESIGN HOURLY VOLUME 10.8
 AREA POPULATION: URBANIZED (POPULATION OF 200,000 OR >) PEAK HOUR OF THE DAY 4- 5 PM

HOURLY PERCENT OF TRAFFIC				ANNUAL MAXIMUM TRAFFIC HOURS						ANNUAL MAXIMUM TRAFFIC DAYS					
HR	PER	WD	WK	AVG	ORD	DAY	DATE	HR	HOURLY VOLUME	PERCENT OF AADT	ORD	DAY	DATE	DAILY VOLUME	PERCENT OF AADT
12-1	AM	.25	.83	.40	1	SAT	OCT 21	11-12 AM	1611	13.5	1	FRI	MAY 19	15450	130.1
1-2	AM	.12	.40	.19	2	SAT	SEP 30	11-12 AM	1564	13.1	2	SAT	MAY 20	14863	125.1
2-3	AM	.10	.23	.13	3	SAT	OCT 21	10-11 AM	1520	12.8	3	FRI	OCT 20	14675	123.5
3-4	AM	.18	.15	.17	4	SAT	SEP 30	10-11 AM	1456	12.2	4	SAT	MAY 13	14606	123.0
4-5	AM	.60	.22	.50	5	FRI	MAY 19	5- 6 PM	1435	12.0	5	FRI	SEP 29	14370	121.0
5-6	AM	2.07	.74	1.72	6	SAT	SEP 23	11-12 AM	1435	12.0	6	FRI	JUN 2	14250	120.0
6-7	AM	4.88	1.44	3.97	7	THU	OCT 19	5- 6 PM	1414	11.9	7	THU	MAY 25	14245	119.9
7-8	AM	8.05	2.85	6.69	8	FRI	NOV 24	8- 9 AM	1409	11.8	8	FRI	MAY 26	14237	119.9
8-9	AM	6.69	4.26	6.06	9	FRI	APR 21	4- 5 PM	1401	11.7	9	FRI	JUN 23	14196	119.5
9-10	AM	5.38	6.12	5.58	10	FRI	OCT 20	4- 5 PM	1399	11.7	10	FRI	SEP 8	14173	119.3
10-11	AM	5.44	7.55	6.00	11	FRI	SEP 29	5- 6 PM	1395	11.7	11	FRI	JUN 9	14170	119.3
11-12	AM	5.71	8.66	6.49	12	TUE	NOV 21	5- 6 PM	1371	11.5	12	SAT	APR 29	14155	119.2
12-1	PM	5.91	8.79	6.67	13	FRI	MAY 19	4- 5 PM	1360	11.4	13	FRI	JUN 16	14143	119.1
1-2	PM	5.87	8.61	6.59	14	SAT	SEP 16	2- 3 PM	1355	11.4	14	FRI	MAY 5	14104	118.7
2-3	PM	6.19	8.17	6.71	15	SAT	SEP 16	1- 2 PM	1353	11.3	15	FRI	SEP 15	14080	118.5
3-4	PM	7.47	7.90	7.59	16	SAT	OCT 21	12- 1 PM	1352	11.3	16	FRI	AUG 11	14066	118.4
4-5	PM	8.78	7.64	8.48	17	SAT	SEP 16	3- 4 PM	1350	11.3	17	FRI	APR 21	14008	117.9
5-6	PM	8.75	6.58	8.18	18	THU	OCT 19	4- 5 PM	1350	11.3	18	THU	MAY 18	14003	117.9
6-7	PM	6.06	5.52	5.92	19	FRI	SEP 8	4- 5 PM	1343	11.3	19	FRI	JUL 28	13989	117.8
7-8	PM	4.14	4.41	4.21	20	FRI	SEP 1	4- 5 PM	1319	11.1	20	FRI	JUN 30	13918	117.2
8-9	PM	3.19	3.52	3.28	21	FRI	MAY 12	4- 5 PM	1311	11.0	21	FRI	JUL 21	13916	117.1
9-10	PM	2.31	2.72	2.41	22	FRI	OCT 6	4- 5 PM	1309	11.0	22	FRI	MAY 12	13901	117.0
10-11	PM	1.20	1.67	1.33	23	SAT	SEP 30	12- 1 PM	1308	11.0	23	FRI	AUG 18	13900	117.0
11-12	PM	.66	1.03	.76	24	TUE	APR 11	5- 6 PM	1299	10.9	24	WED	MAY 31	13867	116.7
					25	THU	SEP 28	4- 5 PM	1297	10.9	25	FRI	APR 14	13857	116.7
					26	THU	SEP 28	5- 6 PM	1293	10.8	26	WED	MAY 24	13832	116.4
					27	SAT	SEP 23	10-11 AM	1292	10.8	27	SAT	MAY 6	13822	116.4
					28	SAT	SEP 30	9-10 AM	1292	10.8	28	TUE	JUN 13	13774	116.0
					29	FRI	MAR 31	4- 5 PM	1289	10.8	29	FRI	AUG 4	13759	115.8
					30	THU	MAY 18	5- 6 PM	1287	10.8	30	SAT	SEP 30	13759	115.8
					40	WED	APR 12	7- 8 AM	1268	10.6	40	TUE	JUN 27	13586	114.4
					50	FRI	SEP 15	5- 6 PM	1253	10.5	50	THU	JUN 29	13446	113.2
					60	WED	AUG 30	5- 6 PM	1241	10.4	60	FRI	NOV 10	13297	111.9
					70	THU	MAY 11	5- 6 PM	1235	10.4	70	TUE	OCT 10	13213	111.2
					80	FRI	JUN 16	4- 5 PM	1222	10.2	80	THU	SEP 7	13125	110.5
					90	THU	MAY 4	4- 5 PM	1213	10.2	90	TUE	MAY 30	13045	109.8
					100	SAT	APR 22	10-11 AM	1208	10.1	100	WED	APR 26	12973	109.2

NEBRASKA DEPARTMENT OF TRANSPORTATION
 INTERMODAL PLANNING DIVISION
 2023 CONTINUOUS TRAFFIC COUNT DATA

STATION: 5 BOTH DIRE

ROUTE: US6

LOCATION: JCT US6 & N370 AT GRETNA N LEG

A005

CLASSIFICATION DATA FROM STATION K2005N

MONTH	TRAFFIC AVERAGES		PERCENT		VEHICLE CLASSIFICATION		
	5 DAY	7 DAY	7 DAY IS OF 5 DAY	MONTH IS OF YEAR	VEHICLE TYPE	NUMBER	PERCENT
JANUARY	21,657	20,889	96.5	87.1	CARS AND MOTORCYCLES	15,171	63.22
FEBRUARY	21,795	21,583	99.0	89.9	OTHER 2-AXLE 4-TIRE VEHICLE	7,922	33.01
MARCH	24,311	23,010	94.6	95.9	SINGLE UNIT TRUCKS:		
APRIL	26,063	25,122	96.4	104.7	2-AXLE 6-TIRE	200	.83
MAY	26,997	26,441	97.9	110.2	3-AXLE	150	.62
JUNE	27,530	26,251	95.4	109.4	4 OR MORE AXLE	31	.12
JULY	25,540	24,729	96.8	103.1	SINGLE TRAILER TRUCKS:		
AUGUST	26,370	25,273	95.8	105.3	4 OR LESS AXLE	117	.48
SEPTEMBER	25,791	25,103	97.3	104.6	5-AXLE	199	.82
OCTOBER	25,519	25,023	98.1	104.3	6 OR MORE AXLE	151	.62
NOVEMBER	23,959	22,845	95.4	95.2	MULTI-TRAILER TRUCKS:		
DECEMBER	22,602	21,671	95.9	90.3	5 OR LESS AXLE	29	.12
ANNUAL	24,844	23,995	96.6	100.0	6-AXLE	4	.01
					7 OR MORE AXLE	3	.01
					BUSES	18	.07
					TOTAL HEAVY TRUCKS	902	3.75
					TOTAL VEHICLES	23,995	100.00

NEBRASKA DEPARTMENT OF TRANSPORTATION
 INTERMODAL PLANNING DIVISION
 2023 CONTINUOUS TRAFFIC COUNT DATA

STATION: 5 BOTH DIREC ANNUAL AVERAGE DAILY TRAFFIC 23995
 ROUTE: US6 ANNUAL WEEKDAY TRAFFIC 24844
 LOCATION: JCT US6 & N370 AT GRETNA N LEG A005 ANNUAL WEEKEND TRAFFIC 21873
 FUNCTIONAL CLASSIFICATION: PRINCIPAL ARTERIAL - OTHER FREEWAYS PERCENT DESIGN HOURLY VOLUME 10.6
 AREA POPULATION: URBANIZED (POPULATION OF 200,000 OR >) PEAK HOUR OF THE DAY 4- 5 PM

HOURLY PERCENT OF TRAFFIC				ANNUAL MAXIMUM TRAFFIC HOURS							ANNUAL MAXIMUM TRAFFIC DAYS				
HOURLY PERIOD	WEEKDAYS	WEEKENDS	AVERAGE	ORDER	DAY	DATE	HOURLY PERIOD	HOURLY VOLUME	PERCENT OF AADT	ORDER	DAY	DATE	DAILY VOLUME	PERCENT OF AADT	
12- 1 AM	.26	.82	.41	1	FRI	MAY 19	5- 6 PM	2910	12.1	1	FRI	MAY 19	31069	129.4	
1- 2 AM	.13	.41	.20	2	FRI	OCT 20	4- 5 PM	2791	11.6	2	SAT	MAY 20	30329	126.3	
2- 3 AM	.10	.24	.14	3	FRI	SEP 29	5- 6 PM	2730	11.3	3	FRI	OCT 20	29674	123.6	
3- 4 AM	.16	.15	.16	4	THU	OCT 19	5- 6 PM	2696	11.2	4	FRI	SEP 29	29256	121.9	
4- 5 AM	.49	.22	.42	5	FRI	APR 21	4- 5 PM	2695	11.2	5	SAT	MAY 13	29027	120.9	
5- 6 AM	1.72	.60	1.42	6	TUE	APR 11	5- 6 PM	2687	11.1	6	FRI	JUN 16	28929	120.5	
6- 7 AM	4.40	1.27	3.58	7	FRI	APR 14	4- 5 PM	2675	11.1	7	FRI	MAY 26	28903	120.4	
7- 8 AM	7.59	2.61	6.28	8	FRI	MAY 19	4- 5 PM	2670	11.1	8	SAT	APR 29	28870	120.3	
8- 9 AM	6.47	4.16	5.87	9	TUE	MAY 23	5- 6 PM	2661	11.0	9	FRI	JUN 9	28827	120.1	
9-10 AM	5.28	5.66	5.38	10	THU	MAY 18	5- 6 PM	2646	11.0	10	THU	MAY 25	28781	119.9	
10-11 AM	5.25	7.07	5.73	11	THU	MAY 18	4- 5 PM	2640	11.0	11	FRI	SEP 8	28707	119.6	
11-12 AM	5.72	8.16	6.36	12	FRI	MAY 12	4- 5 PM	2628	10.9	12	FRI	JUN 23	28695	119.5	
12- 1 PM	5.85	8.48	6.54	13	FRI	SEP 8	4- 5 PM	2627	10.9	13	FRI	JUN 2	28664	119.4	
1- 2 PM	5.79	8.36	6.47	14	TUE	NOV 21	5- 6 PM	2625	10.9	14	THU	MAY 18	28580	119.1	
2- 3 PM	6.19	8.07	6.68	15	FRI	MAR 31	4- 5 PM	2620	10.9	15	FRI	MAY 5	28553	118.9	
3- 4 PM	7.82	8.13	7.90	16	FRI	OCT 6	4- 5 PM	2617	10.9	16	FRI	AUG 11	28446	118.5	
4- 5 PM	9.06	8.09	8.81	17	THU	JUN 8	5- 6 PM	2611	10.8	17	FRI	JUN 30	28298	117.9	
5- 6 PM	9.16	7.19	8.64	18	TUE	APR 25	5- 6 PM	2601	10.8	18	FRI	APR 21	28275	117.8	
6- 7 PM	6.36	6.12	6.30	19	WED	JUN 7	5- 6 PM	2600	10.8	19	FRI	APR 14	28204	117.5	
7- 8 PM	4.36	4.70	4.45	20	WED	MAY 24	5- 6 PM	2598	10.8	20	FRI	MAY 12	28177	117.4	
8- 9 PM	3.39	3.69	3.47	21	THU	SEP 14	5- 6 PM	2591	10.7	21	WED	MAY 24	28172	117.4	
9-10 PM	2.42	2.87	2.53	22	FRI	SEP 29	4- 5 PM	2587	10.7	22	FRI	SEP 15	28159	117.3	
10-11 PM	1.32	1.84	1.46	23	WED	MAY 17	5- 6 PM	2583	10.7	23	TUE	JUN 13	28062	116.9	
11-12 PM	.70	1.12	.81	24	THU	OCT 5	5- 6 PM	2577	10.7	24	FRI	JUL 21	28035	116.8	
				25	THU	MAY 25	5- 6 PM	2576	10.7	25	WED	MAY 31	28019	116.7	
				26	THU	SEP 21	5- 6 PM	2576	10.7	26	FRI	JUL 28	27986	116.6	
				27	THU	AUG 3	5- 6 PM	2567	10.6	27	WED	JUN 28	27945	116.4	
SUBTOTAL 6AM-2-PM	46.39	45.80	46.23	28	THU	JUN 15	5- 6 PM	2566	10.6	28	FRI	AUG 18	27919	116.3	
				29	FRI	OCT 20	5- 6 PM	2560	10.6	29	FRI	OCT 6	27847	116.0	
SUBTOTAL 2PM-10PM	48.80	48.88	48.82	30	THU	OCT 19	4- 5 PM	2558	10.6	30	WED	JUN 14	27845	116.0	
				40	FRI	SEP 15	4- 5 PM	2534	10.5	40	FRI	AUG 25	27604	115.0	
				50	TUE	AUG 1	5- 6 PM	2522	10.5	50	WED	AUG 30	27203	113.3	
SUBTOTAL 9-1,2-6PM	54.37	60.88	56.08	60	WED	MAY 24	4- 5 PM	2509	10.4	60	FRI	MAR 3	26910	112.1	
				70	WED	JUN 7	4- 5 PM	2495	10.3	70	TUE	JUL 11	26667	111.1	
				80	WED	APR 26	5- 6 PM	2483	10.3	80	TUE	APR 18	26545	110.6	
				90	WED	AUG 30	5- 6 PM	2472	10.3	90	THU	JUL 27	26428	110.1	
7-9,11-2 & 3-6PM	57.50	55.21	56.90	100	WED	SEP 27	5- 6 PM	2460	10.2	100	WED	NOV 22	26232	109.3	

NEBRASKA DEPARTMENT OF TRANSPORTATION
 INTERMODAL PLANNING DIVISION
 2023 CONTINUOUS TRAFFIC COUNT DATA

STATION: 6 BOTH DIRE

ROUTE: US75

LOCATION: S JCT US75 & US34 S LEG

A006

CLASSIFICATION DATA FROM STATION K0560S

MONTH	TRAFFIC AVERAGES		PERCENT		VEHICLE CLASSIFICATION		
	5 DAY	7 DAY	7 DAY IS OF 5 DAY	MONTH IS OF YEAR	VEHICLE TYPE	NUMBER	PERCENT
JANUARY	4,098	3,911	95.4	81.3	CARS AND MOTORCYCLES	2,680	55.71
FEBRUARY	4,316	4,202	97.4	87.4	OTHER 2-AXLE 4-TIRE VEHICLE	1,570	32.64
MARCH	4,817	4,634	96.2	96.3	SINGLE UNIT TRUCKS:		
APRIL	5,207	5,013	96.3	104.2	2-AXLE 6-TIRE	48	.99
MAY	5,410	5,358	99.0	111.4	3-AXLE	36	.74
JUNE	5,551	5,379	96.9	111.8	4 OR MORE AXLE	5	.10
JULY	5,146	5,027	97.7	104.5	SINGLE TRAILER TRUCKS:		
AUGUST	5,184	5,014	96.7	104.2	4 OR LESS AXLE	17	.35
SEPTEMBER	5,219	5,501	105.4	114.4	5-AXLE	352	7.31
OCTOBER	5,079	5,073	99.9	105.5	6 OR MORE AXLE	96	1.99
NOVEMBER	4,750	4,561	96.0	94.8	MULTI-TRAILER TRUCKS:		
DECEMBER	4,261	4,047	95.0	84.1	5 OR LESS AXLE	--	--
ANNUAL	4,920	4,810	97.8	100.0	6-AXLE	2	.04
					7 OR MORE AXLE	2	.04
					BUSES	2	.04
					TOTAL HEAVY TRUCKS	560	11.64
					TOTAL VEHICLES	4,810	100.00

NEBRASKA DEPARTMENT OF TRANSPORTATION
 INTERMODAL PLANNING DIVISION
 2023 CONTINUOUS TRAFFIC COUNT DATA

STATION: 6 BOTH DIREC ANNUAL AVERAGE DAILY TRAFFIC 4810
 ROUTE: US75 ANNUAL WEEKDAY TRAFFIC 4920
 LOCATION: S JCT US75 & US34 S LEG A006 ANNUAL WEEKEND TRAFFIC 4535
 FUNCTIONAL CLASSIFICATION: PRINCIPAL ARTERIAL - OTHER PERCENT DESIGN HOURLY VOLUME 11.4
 AREA POPULATION: RURAL (POPULATION < 5,000) PEAK HOUR OF THE DAY 4- 5 PM

HOURLY PERCENT OF TRAFFIC				ANNUAL MAXIMUM TRAFFIC HOURS						ANNUAL MAXIMUM TRAFFIC DAYS				
ORDER	DAY	DATE	HOUR	HOURLY VOLUME	PERCENT OF AADT	ORDER	DAY	DATE	DAILY VOLUME	PERCENT OF AADT				
12- 1 AM	.67	.99	.75	1	SAT	SEP 16	2- 3 PM	1004	20.8	1	SAT	SEP 16	10131	210.6
1- 2 AM	.39	.54	.43	2	SAT	SEP 16	12- 1 PM	992	20.6	2	SUN	SEP 17	8770	182.3
2- 3 AM	.30	.36	.31	3	SAT	SEP 16	3- 4 PM	979	20.3	3	SUN	SEP 24	6939	144.2
3- 4 AM	.40	.40	.40	4	SAT	SEP 16	11-12 AM	970	20.1	4	FRI	MAY 26	6689	139.0
4- 5 AM	1.09	.65	.97	5	SUN	SEP 17	1- 2 PM	908	18.8	5	SAT	SEP 23	6383	132.7
5- 6 AM	2.92	1.32	2.49	6	SAT	SEP 16	1- 2 PM	892	18.5	6	FRI	SEP 1	6263	130.2
6- 7 AM	4.88	1.74	4.03	7	SAT	SEP 16	10-11 AM	888	18.4	7	FRI	SEP 15	6190	128.6
7- 8 AM	6.29	2.69	5.31	8	SUN	SEP 17	11-12 AM	865	17.9	8	FRI	OCT 20	6185	128.5
8- 9 AM	5.68	4.26	5.29	9	SUN	SEP 17	4- 5 PM	863	17.9	9	FRI	JUN 16	6146	127.7
9-10 AM	5.80	5.94	5.84	10	SUN	SEP 17	3- 4 PM	847	17.6	10	FRI	MAY 19	6129	127.4
10-11 AM	5.92	7.09	6.24	11	SUN	SEP 17	12- 1 PM	842	17.5	11	FRI	JUN 2	6106	126.9
11-12 AM	6.09	7.91	6.58	12	SAT	SEP 16	4- 5 PM	813	16.9	12	FRI	JUN 30	6098	126.7
12- 1 PM	6.25	8.19	6.78	13	SUN	SEP 17	2- 3 PM	807	16.7	13	SAT	OCT 7	6090	126.6
1- 2 PM	6.49	8.07	6.92	14	SUN	SEP 17	10-11 AM	774	16.0	14	FRI	JUN 9	6087	126.5
2- 3 PM	7.00	8.10	7.30	15	SUN	SEP 24	2- 3 PM	743	15.4	15	FRI	SEP 22	6000	124.7
3- 4 PM	7.55	8.08	7.69	16	SUN	SEP 24	1- 2 PM	720	14.9	16	FRI	MAY 5	5998	124.6
4- 5 PM	8.33	7.80	8.19	17	SUN	SEP 24	12- 1 PM	704	14.6	17	FRI	SEP 29	5984	124.4
5- 6 PM	7.63	6.78	7.40	18	SUN	SEP 24	3- 4 PM	699	14.5	18	FRI	JUN 23	5960	123.9
6- 7 PM	5.29	5.63	5.39	19	SUN	SEP 24	11-12 AM	669	13.9	19	FRI	APR 21	5937	123.4
7- 8 PM	3.57	4.33	3.78	20	SAT	SEP 16	9-10 AM	668	13.8	20	FRI	AUG 11	5889	122.4
8- 9 PM	2.83	3.47	3.01	21	SUN	SEP 24	4- 5 PM	625	12.9	21	SAT	MAY 27	5881	122.2
9-10 PM	2.13	2.57	2.25	22	SAT	SEP 16	5- 6 PM	622	12.9	22	FRI	JUL 21	5844	121.4
10-11 PM	1.41	1.81	1.52	23	SAT	SEP 23	1- 2 PM	599	12.4	23	FRI	MAY 12	5792	120.4
11-12 PM	1.09	1.27	1.14	24	SAT	SEP 23	11-12 AM	596	12.3	24	FRI	AUG 4	5781	120.1
				25	SAT	SEP 23	12- 1 PM	586	12.1	25	FRI	JUL 28	5761	119.7
				26	SUN	SEP 17	5- 6 PM	584	12.1	26	THU	MAY 25	5724	119.0
				27	SUN	SEP 17	9-10 AM	569	11.8	27	FRI	APR 14	5708	118.6
SUBTOTAL 6AM-2-PM	47.43	45.94	47.02	28	SUN	SEP 24	10-11 AM	562	11.6	28	WED	JUN 21	5700	118.5
				29	FRI	MAY 26	4- 5 PM	554	11.5	29	FRI	OCT 27	5690	118.2
SUBTOTAL 2PM-10PM	44.37	46.79	45.03	30	FRI	SEP 22	4- 5 PM	553	11.4	30	FRI	OCT 6	5687	118.2
				40	FRI	OCT 20	3- 4 PM	514	10.6	40	THU	SEP 21	5616	116.7
				50	FRI	MAY 26	5- 6 PM	502	10.4	50	WED	MAY 24	5549	115.3
SUBTOTAL 9-1,2-6PM	54.60	59.93	56.05	60	FRI	AUG 11	4- 5 PM	493	10.2	60	THU	APR 27	5438	113.0
				70	FRI	OCT 13	4- 5 PM	485	10.0	70	THU	MAY 18	5363	111.4
				80	FRI	SEP 15	2- 3 PM	479	9.9	80	WED	AUG 2	5314	110.4
7-9,11-2 & 3-6PM	54.34	53.82	54.20	90	THU	MAY 4	4- 5 PM	473	9.8	90	THU	AUG 17	5254	109.2
				100	SAT	OCT 21	1- 2 PM	468	9.7	100	TUE	AUG 15	5209	108.2

NEBRASKA DEPARTMENT OF TRANSPORTATION
INTERMODAL PLANNING DIVISION
2023 CONTINUOUS TRAFFIC COUNT DATA

STATION: 7 EAST

ROUTE: US20

LOCATION: JCT US20 & N110 W LEG

A007

CLASSIFICATION DATA FROM STATION K0570W

MONTH	TRAFFIC AVERAGES		PERCENT		VEHICLE CLASSIFICATION		
	5 DAY	7 DAY	7 DAY IS OF 5 DAY	MONTH IS OF YEAR	VEHICLE TYPE	NUMBER	PERCENT
JANUARY	2,618	2,383	91.0	81.5	CARS AND MOTORCYCLES	1,382	47.24
FEBRUARY	2,775	2,556	92.1	87.4	OTHER 2-AXLE 4-TIRE VEHICLE	1,046	35.76
MARCH	2,930	2,664	90.9	91.1	SINGLE UNIT TRUCKS:		
APRIL	3,243	2,979	91.9	101.8	2-AXLE 6-TIRE	23	.78
MAY	3,342	3,136	93.8	107.2	3-AXLE	77	2.63
JUNE	3,542	3,265	92.2	111.6	4 OR MORE AXLE	16	.54
JULY	3,406	3,156	92.7	107.9	SINGLE TRAILER TRUCKS:		
AUGUST	3,327	3,095	93.0	105.8	4 OR LESS AXLE	13	.44
SEPTEMBER	3,362	3,133	93.2	107.1	5-AXLE	257	8.78
OCTOBER	3,318	3,067	92.4	104.9	6 OR MORE AXLE	108	3.69
NOVEMBER	3,129	2,897	92.6	99.0	MULTI-TRAILER TRUCKS:		
DECEMBER	3,013	2,769	91.9	94.7	5 OR LESS AXLE	--	--
ANNUAL	3,167	2,925	92.4	100.0	6-AXLE	--	--
					7 OR MORE AXLE	--	--
					BUSES	3	.10
					TOTAL HEAVY TRUCKS	497	16.99
					TOTAL VEHICLES	2,925	100.00

NEBRASKA DEPARTMENT OF TRANSPORTATION
 INTERMODAL PLANNING DIVISION
 2023 CONTINUOUS TRAFFIC COUNT DATA

STATION: 7 EAST ANNUAL AVERAGE DAILY TRAFFIC 2925
 ROUTE: US20 ANNUAL WEEKDAY TRAFFIC 3167
 LOCATION: JCT US20 & N110 W LEG A007 ANNUAL WEEKEND TRAFFIC 2320
 FUNCTIONAL CLASSIFICATION: PRINCIPAL ARTERIAL - OTHER PERCENT DESIGN HOURLY VOLUME 12.9
 AREA POPULATION: RURAL (POPULATION < 5,000) PEAK HOUR OF THE DAY 7- 8 AM

HOURLY PERCENT OF TRAFFIC				ANNUAL MAXIMUM TRAFFIC HOURS						ANNUAL MAXIMUM TRAFFIC DAYS				
HR PERIOD	WEEKDAYS	WEEKENDS	AVERAGE	ORDER	DAY	DATE	HR	HOURLY VOLUME	PERCENT OF AADT	ORDER	DAY	DATE	DAILY VOLUME	PERCENT OF AADT
12- 1 AM	.30	.63	.37	1	MON	APR 3	7- 8 AM	486	16.6	1	FRI	JUN 30	3832	131.0
1- 2 AM	.23	.39	.27	2	TUE	APR 11	7- 8 AM	405	13.8	2	FRI	SEP 8	3813	130.3
2- 3 AM	.26	.32	.27	3	WED	MAY 10	7- 8 AM	405	13.8	3	THU	SEP 7	3727	127.4
3- 4 AM	.49	.26	.44	4	TUE	MAY 9	7- 8 AM	404	13.8	4	FRI	OCT 6	3710	126.8
4- 5 AM	1.06	.46	.93	5	TUE	MAY 16	7- 8 AM	397	13.5	5	THU	JUN 29	3688	126.0
5- 6 AM	2.86	1.01	2.44	6	WED	MAY 3	7- 8 AM	396	13.5	6	FRI	JUL 21	3681	125.8
6- 7 AM	6.72	2.04	5.66	7	WED	MAR 29	7- 8 AM	395	13.5	7	FRI	JUN 16	3653	124.8
7- 8 AM	10.73	3.10	9.00	8	MON	MAY 15	7- 8 AM	394	13.4	8	THU	JUN 15	3648	124.7
8- 9 AM	7.36	4.85	6.79	9	TUE	JAN 10	7- 8 AM	393	13.4	9	FRI	AUG 11	3646	124.6
9-10 AM	6.86	7.18	6.94	10	TUE	JAN 17	7- 8 AM	392	13.4	10	WED	JUN 28	3639	124.4
10-11 AM	6.88	8.99	7.36	11	THU	APR 27	7- 8 AM	391	13.3	11	FRI	JUL 14	3629	124.0
11-12 AM	6.69	9.38	7.30	12	MON	MAY 8	7- 8 AM	388	13.2	12	THU	JUL 20	3627	124.0
12- 1 PM	6.43	8.63	6.93	13	THU	MAY 11	7- 8 AM	388	13.2	13	FRI	JUL 28	3602	123.1
1- 2 PM	6.37	8.07	6.76	14	WED	OCT 11	7- 8 AM	388	13.2	14	THU	JUN 8	3599	123.0
2- 3 PM	6.40	7.48	6.65	15	MON	MAY 22	7- 8 AM	387	13.2	15	FRI	JUN 2	3591	122.7
3- 4 PM	6.13	7.26	6.38	16	TUE	APR 4	7- 8 AM	386	13.1	16	THU	MAY 18	3575	122.2
4- 5 PM	6.64	6.88	6.69	17	WED	MAR 1	7- 8 AM	385	13.1	17	THU	JUL 13	3574	122.1
5- 6 PM	5.71	6.30	5.85	18	WED	APR 5	7- 8 AM	385	13.1	18	MON	JUN 26	3573	122.1
6- 7 PM	4.30	5.36	4.54	19	THU	MAY 18	7- 8 AM	384	13.1	19	FRI	OCT 20	3573	122.1
7- 8 PM	2.75	3.78	2.98	20	WED	MAY 17	7- 8 AM	383	13.0	20	FRI	SEP 29	3563	121.8
8- 9 PM	1.97	2.94	2.19	21	WED	AUG 23	7- 8 AM	383	13.0	21	FRI	MAY 26	3559	121.6
9-10 PM	1.40	2.24	1.59	22	MON	APR 24	7- 8 AM	382	13.0	22	THU	JUN 22	3557	121.6
10-11 PM	.93	1.57	1.07	23	MON	APR 17	7- 8 AM	381	13.0	23	FRI	SEP 15	3554	121.5
11-12 PM	.51	.88	.60	24	WED	APR 26	7- 8 AM	381	13.0	24	THU	JUL 27	3553	121.4
				25	WED	NOV 8	7- 8 AM	381	13.0	25	FRI	AUG 18	3547	121.2
				26	TUE	DEC 5	7- 8 AM	381	13.0	26	FRI	JUN 23	3545	121.1
				27	FRI	APR 14	7- 8 AM	380	12.9	27	TUE	JUL 11	3545	121.1
SUBTOTAL				28	TUE	APR 25	7- 8 AM	380	12.9	28	FRI	MAY 12	3544	121.1
6AM-2-PM	58.09	52.29	56.77	29	THU	OCT 5	7- 8 AM	380	12.9	29	MON	JUN 12	3539	120.9
				30	TUE	DEC 12	7- 8 AM	380	12.9	30	FRI	MAY 19	3538	120.9
SUBTOTAL				40	MON	MAY 1	7- 8 AM	376	12.8	40	WED	NOV 22	3508	119.9
2PM-10PM	35.33	42.26	36.90	50	MON	NOV 6	7- 8 AM	374	12.7	50	WED	JUN 14	3485	119.1
				60	TUE	SEP 12	7- 8 AM	371	12.6	60	TUE	MAY 30	3446	117.8
SUBTOTAL				70	TUE	MAR 14	7- 8 AM	369	12.6	70	TUE	AUG 8	3417	116.8
9-1,2-6PM	51.78	62.13	54.13	80	THU	NOV 9	7- 8 AM	366	12.5	80	THU	SEP 28	3396	116.1
				90	TUE	NOV 7	7- 8 AM	363	12.4	90	WED	SEP 27	3360	114.8
7-9,11-2 & 3-6PM	56.09	54.51	55.73	100	THU	JUN 1	7- 8 AM	361	12.3	100	WED	AUG 16	3325	113.6

NEBRASKA DEPARTMENT OF TRANSPORTATION
 INTERMODAL PLANNING DIVISION
 2023 CONTINUOUS TRAFFIC COUNT DATA

STATION: 7 WEST

ROUTE: US20

LOCATION: JCT US20 & N110 W LEG

A007

CLASSIFICATION DATA FROM STATION K0570W

MONTH	TRAFFIC AVERAGES		PERCENT		VEHICLE CLASSIFICATION		
	5 DAY	7 DAY	7 DAY IS OF 5 DAY	MONTH IS OF YEAR	VEHICLE TYPE	NUMBER	PERCENT
JANUARY	2,709	2,465	91.0	80.7	CARS AND MOTORCYCLES	1,441	47.19
FEBRUARY	2,868	2,658	92.7	87.1	OTHER 2-AXLE 4-TIRE VEHICLE	1,092	35.76
MARCH	3,022	2,760	91.3	90.4	SINGLE UNIT TRUCKS:		
APRIL	3,376	3,086	91.4	101.1	2-AXLE 6-TIRE	25	.81
MAY	3,506	3,268	93.2	107.0	3-AXLE	81	2.65
JUNE	3,769	3,451	91.6	113.0	4 OR MORE AXLE	16	.52
JULY	3,584	3,306	92.2	108.3	SINGLE TRAILER TRUCKS:		
AUGUST	3,490	3,234	92.7	105.9	4 OR LESS AXLE	13	.42
SEPTEMBER	3,537	3,285	92.9	107.6	5-AXLE	268	8.77
OCTOBER	3,482	3,204	92.0	104.9	6 OR MORE AXLE	113	3.70
NOVEMBER	3,296	3,025	91.8	99.1	MULTI-TRAILER TRUCKS:		
DECEMBER	3,146	2,896	92.1	94.9	5 OR LESS AXLE	--	--
ANNUAL	3,315	3,053	92.1	100.0	6-AXLE	--	--
					7 OR MORE AXLE	--	--
					BUSES	4	.13
					TOTAL HEAVY TRUCKS	520	17.03
					TOTAL VEHICLES	3,053	100.00

NEBRASKA DEPARTMENT OF TRANSPORTATION
 INTERMODAL PLANNING DIVISION
 2023 CONTINUOUS TRAFFIC COUNT DATA

STATION: 7 WEST ANNUAL AVERAGE DAILY TRAFFIC 3053
 ROUTE: US20 ANNUAL WEEKDAY TRAFFIC 3315
 LOCATION: JCT US20 & N110 W LEG A007 ANNUAL WEEKEND TRAFFIC 2398
 FUNCTIONAL CLASSIFICATION: PRINCIPAL ARTERIAL - OTHER PERCENT DESIGN HOURLY VOLUME 12.5
 AREA POPULATION: RURAL (POPULATION < 5,000) PEAK HOUR OF THE DAY 4- 5 PM

HOURLY PERCENT OF TRAFFIC				ANNUAL MAXIMUM TRAFFIC HOURS						ANNUAL MAXIMUM TRAFFIC DAYS				
ORDER	DAY	DATE	ORDER	DAY	DATE	ORDER	DAY	DATE	ORDER	DAY	DATE	ORDER	DAY	DATE
1	FRI	SEP 22	1	FRI	SEP 22	1	FRI	JUN 30	1	FRI	JUN 30	1	FRI	JUN 30
2	THU	JUN 22	2	THU	JUN 22	2	FRI	JUN 23	2	FRI	JUN 23	2	FRI	JUN 23
3	TUE	SEP 12	3	TUE	SEP 12	3	FRI	MAY 26	3	FRI	MAY 26	3	FRI	MAY 26
4	FRI	AUG 11	4	FRI	AUG 11	4	FRI	JUN 16	4	FRI	JUN 16	4	FRI	JUN 16
5	THU	JUN 29	5	THU	JUN 29	5	FRI	JUL 21	5	FRI	JUL 21	5	FRI	JUL 21
6	THU	JUN 15	6	THU	JUN 15	6	FRI	SEP 8	6	FRI	SEP 8	6	FRI	SEP 8
7	MON	JUN 26	7	MON	JUN 26	7	FRI	AUG 11	7	FRI	AUG 11	7	FRI	AUG 11
8	THU	JUN 15	8	THU	JUN 15	8	FRI	SEP 1	8	FRI	SEP 1	8	FRI	SEP 1
9	FRI	SEP 1	9	FRI	SEP 1	9	FRI	OCT 6	9	FRI	OCT 6	9	FRI	OCT 6
10	FRI	MAY 26	10	FRI	MAY 26	10	FRI	SEP 15	10	FRI	SEP 15	10	FRI	SEP 15
11	FRI	JUN 23	11	FRI	JUN 23	11	FRI	JUL 14	11	FRI	JUL 14	11	FRI	JUL 14
12	WED	SEP 13	12	WED	SEP 13	12	THU	JUN 29	12	THU	JUN 29	12	THU	JUN 29
13	TUE	MAY 30	13	TUE	MAY 30	13	FRI	AUG 4	13	FRI	AUG 4	13	FRI	AUG 4
14	TUE	SEP 12	14	TUE	SEP 12	14	FRI	JUL 28	14	FRI	JUL 28	14	FRI	JUL 28
15	THU	JUL 13	15	THU	JUL 13	15	THU	JUN 15	15	THU	JUN 15	15	THU	JUN 15
16	THU	OCT 5	16	THU	OCT 5	16	FRI	SEP 29	16	FRI	SEP 29	16	FRI	SEP 29
17	THU	MAY 18	17	THU	MAY 18	17	FRI	OCT 20	17	FRI	OCT 20	17	FRI	OCT 20
18	THU	MAY 18	18	THU	MAY 18	18	THU	JUL 20	18	THU	JUL 20	18	THU	JUL 20
19	TUE	MAY 30	19	TUE	MAY 30	19	FRI	JUN 9	19	FRI	JUN 9	19	FRI	JUN 9
20	WED	MAY 3	20	WED	MAY 3	20	WED	JUN 28	20	WED	JUN 28	20	WED	JUN 28
21	THU	MAY 25	21	THU	MAY 25	21	WED	NOV 22	21	WED	NOV 22	21	WED	NOV 22
22	MON	JUL 10	22	MON	JUL 10	22	FRI	APR 7	22	FRI	APR 7	22	FRI	APR 7
23	THU	APR 13	23	THU	APR 13	23	FRI	MAY 19	23	FRI	MAY 19	23	FRI	MAY 19
24	FRI	JUL 14	24	FRI	JUL 14	24	FRI	JUN 2	24	FRI	JUN 2	24	FRI	JUN 2
25	TUE	OCT 10	25	TUE	OCT 10	25	TUE	SEP 12	25	TUE	SEP 12	25	TUE	SEP 12
26	FRI	DEC 8	26	FRI	DEC 8	26	THU	JUN 22	26	THU	JUN 22	26	THU	JUN 22
27	THU	APR 6	27	THU	APR 6	27	FRI	AUG 18	27	FRI	AUG 18	27	FRI	AUG 18
28	WED	OCT 18	28	WED	OCT 18	28	FRI	SEP 22	28	FRI	SEP 22	28	FRI	SEP 22
29	MON	JUL 10	29	MON	JUL 10	29	THU	JUN 8	29	THU	JUN 8	29	THU	JUN 8
30	FRI	SEP 1	30	FRI	SEP 1	30	THU	JUL 13	30	THU	JUL 13	30	THU	JUL 13
40	TUE	OCT 24	40	TUE	OCT 24	40	WED	JUN 14	40	WED	JUN 14	40	WED	JUN 14
50	FRI	NOV 3	50	FRI	NOV 3	50	FRI	APR 14	50	FRI	APR 14	50	FRI	APR 14
60	THU	DEC 14	60	THU	DEC 14	60	THU	SEP 14	60	THU	SEP 14	60	THU	SEP 14
70	THU	OCT 19	70	THU	OCT 19	70	FRI	DEC 8	70	FRI	DEC 8	70	FRI	DEC 8
80	THU	JUN 8	80	THU	JUN 8	80	MON	JUN 19	80	MON	JUN 19	80	MON	JUN 19
90	FRI	APR 7	90	FRI	APR 7	90	MON	AUG 7	90	MON	AUG 7	90	MON	AUG 7
100	TUE	FEB 7	100	TUE	FEB 7	100	TUE	MAY 16	100	TUE	MAY 16	100	TUE	MAY 16

NEBRASKA DEPARTMENT OF TRANSPORTATION
 INTERMODAL PLANNING DIVISION
 2023 CONTINUOUS TRAFFIC COUNT DATA

STATION: 7 BOTH DIRE

ROUTE: US20

LOCATION: JCT US20 & N110 W LEG

A007

CLASSIFICATION DATA FROM STATION K0570W

MONTH	TRAFFIC AVERAGES		PERCENT		VEHICLE CLASSIFICATION		
	5 DAY	7 DAY	7 DAY IS OF 5 DAY	MONTH IS OF YEAR	VEHICLE TYPE	NUMBER	PERCENT
JANUARY	5,327	4,848	91.0	81.1	CARS AND MOTORCYCLES	2,823	47.22
FEBRUARY	5,643	5,214	92.4	87.2	OTHER 2-AXLE 4-TIRE VEHICLE	2,138	35.76
MARCH	5,952	5,424	91.1	90.7	SINGLE UNIT TRUCKS:		
APRIL	6,619	6,065	91.6	101.5	2-AXLE 6-TIRE	48	.80
MAY	6,848	6,404	93.5	107.1	3-AXLE	158	2.64
JUNE	7,311	6,716	91.9	112.3	4 OR MORE AXLE	32	.53
JULY	6,990	6,462	92.4	108.1	SINGLE TRAILER TRUCKS:		
AUGUST	6,817	6,329	92.8	105.9	4 OR LESS AXLE	26	.43
SEPTEMBER	6,899	6,418	93.0	107.4	5-AXLE	525	8.78
OCTOBER	6,800	6,271	92.2	104.9	6 OR MORE AXLE	221	3.69
NOVEMBER	6,425	5,922	92.2	99.1	MULTI-TRAILER TRUCKS:		
DECEMBER	6,159	5,665	92.0	94.8	5 OR LESS AXLE	--	--
ANNUAL	6,482	5,978	92.2	100.0	6-AXLE	--	--
					7 OR MORE AXLE	--	--
					BUSES	7	.11
					TOTAL HEAVY TRUCKS	1,017	17.01
					TOTAL VEHICLES	5,978	100.00

NEBRASKA DEPARTMENT OF TRANSPORTATION
 INTERMODAL PLANNING DIVISION
 2023 CONTINUOUS TRAFFIC COUNT DATA

STATION: 7 BOTH DIREC ANNUAL AVERAGE DAILY TRAFFIC 5978
 ROUTE: US20 ANNUAL WEEKDAY TRAFFIC 6482
 LOCATION: JCT US20 & N110 W LEG A007 ANNUAL WEEKEND TRAFFIC 4718
 FUNCTIONAL CLASSIFICATION: PRINCIPAL ARTERIAL - OTHER PERCENT DESIGN HOURLY VOLUME 10.3
 AREA POPULATION: RURAL (POPULATION < 5,000) PEAK HOUR OF THE DAY 4- 5 PM

HOURLY PERCENT OF TRAFFIC				ANNUAL MAXIMUM TRAFFIC HOURS						ANNUAL MAXIMUM TRAFFIC DAYS				
ORDER	DAY	DATE	ORDER	DAY	DATE	ORDER	DAY	DATE	ORDER	DAY	DATE	ORDER	DAY	DATE
1	FRI	SEP 22	1	FRI	SEP 22	1	FRI	JUN 30	1	FRI	JUN 30	1	FRI	JUN 30
2	THU	JUN 22	2	THU	JUN 22	2	FRI	SEP 8	2	FRI	SEP 8	2	FRI	SEP 8
3	THU	JUN 29	3	THU	JUN 29	3	FRI	JUN 16	3	FRI	JUN 16	3	FRI	JUN 16
4	THU	JUN 15	4	THU	JUN 15	4	FRI	JUL 21	4	FRI	JUL 21	4	FRI	JUL 21
5	FRI	OCT 6	5	FRI	OCT 6	5	FRI	OCT 6	5	FRI	OCT 6	5	FRI	OCT 6
6	THU	JUN 15	6	THU	JUN 15	6	FRI	MAY 26	6	FRI	MAY 26	6	FRI	MAY 26
7	THU	MAY 25	7	THU	MAY 25	7	FRI	JUN 23	7	FRI	JUN 23	7	FRI	JUN 23
8	FRI	MAY 26	8	FRI	MAY 26	8	FRI	AUG 11	8	FRI	AUG 11	8	FRI	AUG 11
9	FRI	JUN 23	9	FRI	JUN 23	9	THU	JUN 29	9	THU	JUN 29	9	THU	JUN 29
10	WED	MAY 17	10	WED	MAY 17	10	FRI	JUL 14	10	FRI	JUL 14	10	FRI	JUL 14
11	TUE	MAY 30	11	TUE	MAY 30	11	FRI	SEP 15	11	FRI	SEP 15	11	FRI	SEP 15
12	MON	JUN 26	12	MON	JUN 26	12	THU	JUN 15	12	THU	JUN 15	12	THU	JUN 15
13	WED	OCT 11	13	WED	OCT 11	13	FRI	SEP 1	13	FRI	SEP 1	13	FRI	SEP 1
14	FRI	SEP 8	14	FRI	SEP 8	14	FRI	JUL 28	14	FRI	JUL 28	14	FRI	JUL 28
15	MON	JUL 10	15	MON	JUL 10	15	THU	JUL 20	15	THU	JUL 20	15	THU	JUL 20
16	THU	JUN 29	16	THU	JUN 29	16	WED	JUN 28	16	WED	JUN 28	16	WED	JUN 28
17	FRI	JUN 30	17	FRI	JUN 30	17	THU	SEP 7	17	THU	SEP 7	17	THU	SEP 7
18	THU	OCT 5	18	THU	OCT 5	18	FRI	AUG 4	18	FRI	AUG 4	18	FRI	AUG 4
19	THU	JUN 22	19	THU	JUN 22	19	FRI	SEP 29	19	FRI	SEP 29	19	FRI	SEP 29
20	TUE	SEP 12	20	TUE	SEP 12	20	FRI	OCT 20	20	FRI	OCT 20	20	FRI	OCT 20
21	MON	APR 3	21	MON	APR 3	21	FRI	JUN 2	21	FRI	JUN 2	21	FRI	JUN 2
22	FRI	AUG 11	22	FRI	AUG 11	22	THU	JUN 8	22	THU	JUN 8	22	THU	JUN 8
23	FRI	SEP 29	23	FRI	SEP 29	23	FRI	JUN 9	23	FRI	JUN 9	23	FRI	JUN 9
24	MON	OCT 16	24	MON	OCT 16	24	FRI	MAY 19	24	FRI	MAY 19	24	FRI	MAY 19
25	WED	MAY 24	25	WED	MAY 24	25	FRI	APR 7	25	FRI	APR 7	25	FRI	APR 7
26	FRI	JUN 30	26	FRI	JUN 30	26	THU	JUL 13	26	THU	JUL 13	26	THU	JUL 13
27	FRI	SEP 1	27	FRI	SEP 1	27	THU	JUN 22	27	THU	JUN 22	27	THU	JUN 22
28	FRI	OCT 27	28	FRI	OCT 27	28	WED	NOV 22	28	WED	NOV 22	28	WED	NOV 22
29	WED	MAY 3	29	WED	MAY 3	29	FRI	AUG 18	29	FRI	AUG 18	29	FRI	AUG 18
30	WED	OCT 18	30	WED	OCT 18	30	MON	JUN 26	30	MON	JUN 26	30	MON	JUN 26
40	FRI	JUL 14	40	FRI	JUL 14	40	WED	JUL 26	40	WED	JUL 26	40	WED	JUL 26
50	FRI	JUN 30	50	FRI	JUN 30	50	FRI	NOV 3	50	FRI	NOV 3	50	FRI	NOV 3
60	WED	MAY 10	60	WED	MAY 10	60	TUE	MAY 30	60	TUE	MAY 30	60	TUE	MAY 30
70	FRI	MAY 12	70	FRI	MAY 12	70	TUE	JUL 25	70	TUE	JUL 25	70	TUE	JUL 25
80	FRI	AUG 11	80	FRI	AUG 11	80	FRI	OCT 27	80	FRI	OCT 27	80	FRI	OCT 27
90	WED	AUG 9	90	WED	AUG 9	90	FRI	OCT 13	90	FRI	OCT 13	90	FRI	OCT 13
100	FRI	APR 21	100	FRI	APR 21	100	MON	OCT 16	100	MON	OCT 16	100	MON	OCT 16

NEBRASKA DEPARTMENT OF TRANSPORTATION
 INTERMODAL PLANNING DIVISION
 2023 CONTINUOUS TRAFFIC COUNT DATA

STATION: 8 BOTH DIRE

ROUTE: US20

LOCATION: JCT US20 & CO RD E OF CHADRON E LEG A008

CLASSIFICATION DATA FROM STATION K0534E

MONTH	TRAFFIC AVERAGES		PERCENT		VEHICLE CLASSIFICATION		
	5 DAY	7 DAY	7 DAY IS OF 5 DAY	MONTH IS OF YEAR	VEHICLE TYPE	NUMBER	PERCENT
JANUARY	1,797	1,698	94.5	80.3	CARS AND MOTORCYCLES	1,052	49.73
FEBRUARY	1,847	1,794	97.1	84.8	OTHER 2-AXLE 4-TIRE VEHICLE	937	44.30
MARCH	1,976	1,905	96.4	90.1	SINGLE UNIT TRUCKS:		
APRIL	2,128	2,072	97.4	98.0	2-AXLE 6-TIRE	13	.61
MAY	2,418	2,309	95.5	109.2	3-AXLE	8	.37
JUNE	2,562	2,437	95.1	115.2	4 OR MORE AXLE	2	.09
JULY	2,450	2,358	96.2	111.5	SINGLE TRAILER TRUCKS:		
AUGUST	2,459	2,334	94.9	110.4	4 OR LESS AXLE	3	.14
SEPTEMBER	2,412	2,300	95.4	108.7	5-AXLE	71	3.35
OCTOBER	2,292	2,165	94.5	102.4	6 OR MORE AXLE	26	1.22
NOVEMBER	2,204	2,101	95.3	99.3	MULTI-TRAILER TRUCKS:		
DECEMBER	2,007	1,908	95.1	90.2	5 OR LESS AXLE	1	.04
ANNUAL	2,213	2,115	95.6	100.0	6-AXLE	--	--
					7 OR MORE AXLE	--	--
					BUSES	2	.09
					TOTAL HEAVY TRUCKS	126	5.95
					TOTAL VEHICLES	2,115	100.00

NEBRASKA DEPARTMENT OF TRANSPORTATION
 INTERMODAL PLANNING DIVISION
 2023 CONTINUOUS TRAFFIC COUNT DATA

STATION: 8 BOTH DIREC ANNUAL AVERAGE DAILY TRAFFIC 2115
 ROUTE: US20 ANNUAL WEEKDAY TRAFFIC 2213
 LOCATION: JCT US20 & CO RD E OF CHADRON E LEG A008 ANNUAL WEEKEND TRAFFIC 1870
 FUNCTIONAL CLASSIFICATION: PRINCIPAL ARTERIAL - OTHER PERCENT DESIGN HOURLY VOLUME 10.6
 AREA POPULATION: RURAL (POPULATION < 5,000) PEAK HOUR OF THE DAY 4- 5 PM

HOURLY PERCENT OF TRAFFIC				ANNUAL MAXIMUM TRAFFIC HOURS						ANNUAL MAXIMUM TRAFFIC DAYS				
HOURLY PERIOD	WEEKDAYS	WEEKENDS	AVERAGE	ORDER	DAY	DATE	HOURLY PERIOD	HOURLY VOLUME	PERCENT OF AADT	ORDER	DAY	DATE	DAILY VOLUME	PERCENT OF AADT
12- 1 AM	.29	.65	.38	1	FRI	NOV 10	2- 3 PM	257	12.1	1	FRI	JUL 14	2895	136.8
1- 2 AM	.19	.41	.24	2	FRI	JUL 14	5- 6 PM	244	11.5	2	FRI	SEP 1	2891	136.6
2- 3 AM	.13	.26	.16	3	FRI	SEP 1	4- 5 PM	242	11.4	3	FRI	NOV 10	2826	133.6
3- 4 AM	.16	.23	.18	4	TUE	MAY 23	5- 6 PM	239	11.3	4	WED	AUG 2	2787	131.7
4- 5 AM	.39	.33	.37	5	TUE	JUN 6	5- 6 PM	239	11.3	5	FRI	JUN 2	2775	131.2
5- 6 AM	1.28	.82	1.16	6	TUE	AUG 1	5- 6 PM	238	11.2	6	FRI	MAY 26	2727	128.9
6- 7 AM	3.73	1.70	3.21	7	THU	NOV 9	4- 5 PM	237	11.2	7	FRI	AUG 4	2725	128.8
7- 8 AM	6.78	2.96	5.81	8	TUE	JUN 27	5- 6 PM	236	11.1	8	FRI	SEP 15	2699	127.6
8- 9 AM	6.17	4.86	5.83	9	TUE	MAY 16	5- 6 PM	235	11.1	9	THU	JUN 15	2696	127.4
9-10 AM	6.07	6.57	6.20	10	SAT	JUN 24	12- 1 PM	235	11.1	10	FRI	APR 7	2692	127.2
10-11 AM	6.30	7.47	6.60	11	FRI	NOV 10	4- 5 PM	235	11.1	11	SAT	JUL 15	2676	126.5
11-12 AM	6.67	7.91	6.99	12	FRI	AUG 4	5- 6 PM	234	11.0	12	WED	JUN 21	2670	126.2
12- 1 PM	7.16	8.74	7.56	13	FRI	OCT 6	4- 5 PM	234	11.0	13	WED	MAY 24	2669	126.1
1- 2 PM	7.05	8.82	7.50	14	FRI	OCT 20	4- 5 PM	234	11.0	14	FRI	JUL 21	2665	126.0
2- 3 PM	6.97	8.11	7.26	15	MON	JUL 31	4- 5 PM	233	11.0	15	FRI	OCT 6	2660	125.7
3- 4 PM	7.51	7.85	7.59	16	FRI	AUG 25	4- 5 PM	233	11.0	16	FRI	JUN 16	2654	125.4
4- 5 PM	8.35	7.56	8.15	17	WED	NOV 22	4- 5 PM	232	10.9	17	THU	AUG 10	2651	125.3
5- 6 PM	8.24	6.75	7.86	18	SUN	MAR 19	1- 2 PM	231	10.9	18	FRI	AUG 25	2651	125.3
6- 7 PM	5.55	5.52	5.54	19	WED	MAY 24	4- 5 PM	231	10.9	19	THU	JUL 13	2646	125.1
7- 8 PM	4.00	4.39	4.10	20	WED	JUN 28	5- 6 PM	231	10.9	20	FRI	JUN 30	2638	124.7
8- 9 PM	3.10	3.33	3.16	21	SAT	JUL 15	12- 1 PM	231	10.9	21	FRI	SEP 8	2635	124.5
9-10 PM	1.97	2.35	2.07	22	TUE	JUN 27	4- 5 PM	230	10.8	22	TUE	AUG 1	2620	123.8
10-11 PM	1.27	1.55	1.34	23	FRI	APR 7	12- 1 PM	228	10.7	23	THU	MAY 25	2619	123.8
11-12 PM	.67	.85	.72	24	WED	JUN 21	5- 6 PM	228	10.7	24	WED	JUN 7	2619	123.8
				25	TUE	SEP 26	4- 5 PM	228	10.7	25	WED	JUN 14	2611	123.4
				26	THU	NOV 2	4- 5 PM	228	10.7	26	FRI	JUL 28	2610	123.4
				27	WED	AUG 2	5- 6 PM	227	10.7	27	THU	JUN 1	2607	123.2
SUBTOTAL 6AM-2-PM	49.97	49.08	49.75	28	FRI	NOV 10	1- 2 PM	227	10.7	28	FRI	JUN 9	2596	122.7
				29	FRI	MAY 12	4- 5 PM	226	10.6	29	WED	AUG 16	2595	122.6
SUBTOTAL 2PM-10PM	45.72	45.91	45.77	30	WED	JUN 21	4- 5 PM	226	10.6	30	WED	NOV 22	2591	122.5
				40	TUE	JUN 13	5- 6 PM	223	10.5	40	WED	MAY 31	2558	120.9
				50	FRI	JUN 2	12- 1 PM	221	10.4	50	THU	JUN 8	2521	119.1
SUBTOTAL 9-1,2-6PM	57.31	61.00	58.24	60	TUE	SEP 5	4- 5 PM	220	10.4	60	WED	AUG 9	2494	117.9
				70	FRI	JUN 30	11-12 AM	219	10.3	70	WED	MAY 3	2457	116.1
				80	THU	NOV 2	5- 6 PM	218	10.3	80	TUE	OCT 10	2431	114.9
				90	WED	MAY 24	3- 4 PM	216	10.2	90	WED	OCT 11	2394	113.1
7-9,11-2 & 3-6PM	57.97	55.50	57.34	100	FRI	JUL 7	5- 6 PM	215	10.1	100	MON	JUL 17	2366	111.8

NEBRASKA DEPARTMENT OF TRANSPORTATION
 INTERMODAL PLANNING DIVISION
 2023 CONTINUOUS TRAFFIC COUNT DATA

STATION: 9 BOTH DIRE

ROUTE: N2 & 92

LOCATION: JCT N2 & RD 435 NW OF BROKEN BOW NW LEG A009

CLASSIFICATION DATA FROM STATION K0541NW

MONTH	TRAFFIC AVERAGES		PERCENT		VEHICLE CLASSIFICATION		
	5 DAY	7 DAY	7 DAY IS OF 5 DAY	MONTH IS OF YEAR	VEHICLE TYPE	NUMBER	PERCENT
JANUARY	2,154	2,008	93.2	74.8	CARS AND MOTORCYCLES	--	--
FEBRUARY	2,503	2,308	92.2	85.9	OTHER 2-AXLE 4-TIRE VEHICLE	--	--
MARCH	2,607	2,426	93.1	90.3	SINGLE UNIT TRUCKS:		
APRIL	2,893	2,655	91.8	98.8	2-AXLE 6-TIRE	--	--
MAY	3,061	2,878	94.0	107.1	3-AXLE	--	--
JUNE	3,278	3,091	94.3	115.1	4 OR MORE AXLE	--	--
JULY	3,214	3,072	95.6	114.4	SINGLE TRAILER TRUCKS:		
AUGUST	3,268	3,064	93.8	114.1	4 OR LESS AXLE	--	--
SEPTEMBER	3,224	3,024	93.8	112.6	5-AXLE	--	--
OCTOBER	3,033	2,815	92.8	104.8	6 OR MORE AXLE	--	--
NOVEMBER	2,776	2,581	93.0	96.1	MULTI-TRAILER TRUCKS:		
DECEMBER	2,514	2,310	91.9	86.0	5 OR LESS AXLE	--	--
ANNUAL	2,877	2,686	93.4	100.0	6-AXLE	--	--
					7 OR MORE AXLE	--	--
					BUSES	--	--
					TOTAL HEAVY TRUCKS	--	--
					TOTAL VEHICLES	2,686	100.00

NEBRASKA DEPARTMENT OF TRANSPORTATION
 INTERMODAL PLANNING DIVISION
 2023 CONTINUOUS TRAFFIC COUNT DATA

STATION: 9 BOTH DIREC ANNUAL AVERAGE DAILY TRAFFIC 2686
 ROUTE: N2 & 92 ANNUAL WEEKDAY TRAFFIC 2877
 LOCATION: JCT N2 & RD 435 NW OF BROKEN BOW NW LEG A009 ANNUAL WEEKEND TRAFFIC 2209
 FUNCTIONAL CLASSIFICATION: PRINCIPAL ARTERIAL - OTHER PERCENT DESIGN HOURLY VOLUME 10.8
 AREA POPULATION: RURAL (POPULATION < 5,000) PEAK HOUR OF THE DAY 5- 6 PM

HOURLY PERCENT OF TRAFFIC				ANNUAL MAXIMUM TRAFFIC HOURS							ANNUAL MAXIMUM TRAFFIC DAYS				
ORDER	DAY	DATE	HOUR	HOURLY VOLUME	PERCENT OF AADT	ORDER	DAY	DATE	DAILY VOLUME	PERCENT OF AADT					
12- 1 AM	.47	.83	.56	1	FRI	AUG 4	3- 4 PM	324	12.0	1	FRI	AUG 4	3854	143.4	
1- 2 AM	.33	.58	.39	2	FRI	AUG 11	3- 4 PM	318	11.8	2	FRI	SEP 1	3848	143.2	
2- 3 AM	.31	.37	.33	3	FRI	SEP 1	3- 4 PM	317	11.8	3	FRI	AUG 11	3771	140.3	
3- 4 AM	.34	.35	.35	4	FRI	JUN 30	4- 5 PM	315	11.7	4	THU	AUG 3	3741	139.2	
4- 5 AM	.66	.41	.60	5	WED	AUG 9	5- 6 PM	312	11.6	5	FRI	JUN 30	3734	139.0	
5- 6 AM	1.45	.89	1.32	6	FRI	SEP 1	4- 5 PM	309	11.5	6	FRI	JUL 7	3673	136.7	
6- 7 AM	3.63	1.84	3.21	7	FRI	SEP 1	1- 2 PM	306	11.3	7	THU	JUL 20	3599	133.9	
7- 8 AM	6.56	2.72	5.65	8	WED	SEP 13	5- 6 PM	306	11.3	8	FRI	MAY 26	3593	133.7	
8- 9 AM	5.97	4.25	5.56	9	FRI	JUN 30	3- 4 PM	305	11.3	9	THU	AUG 10	3585	133.4	
9-10 AM	5.90	6.02	5.93	10	FRI	AUG 11	2- 3 PM	304	11.3	10	THU	JUN 8	3540	131.7	
10-11 AM	5.98	7.20	6.26	11	FRI	AUG 11	5- 6 PM	303	11.2	11	FRI	NOV 10	3527	131.3	
11-12 AM	6.45	7.50	6.70	12	FRI	SEP 8	5- 6 PM	303	11.2	12	FRI	SEP 8	3521	131.0	
12- 1 PM	6.69	8.14	7.04	13	FRI	JUL 21	5- 6 PM	302	11.2	13	FRI	JUN 16	3519	131.0	
1- 2 PM	6.75	7.77	6.99	14	THU	JUL 20	5- 6 PM	300	11.1	14	FRI	JUL 21	3514	130.8	
2- 3 PM	6.77	7.53	6.95	15	SUN	SEP 17	12- 1 PM	300	11.1	15	FRI	SEP 22	3509	130.6	
3- 4 PM	7.41	7.70	7.48	16	FRI	JUL 7	5- 6 PM	298	11.0	16	WED	AUG 2	3506	130.5	
4- 5 PM	7.80	7.38	7.70	17	WED	AUG 9	4- 5 PM	298	11.0	17	FRI	SEP 15	3504	130.4	
5- 6 PM	8.28	7.10	8.00	18	THU	AUG 10	5- 6 PM	297	11.0	18	WED	AUG 9	3486	129.7	
6- 7 PM	6.00	6.22	6.05	19	FRI	AUG 4	1- 2 PM	296	11.0	19	FRI	JUN 23	3477	129.4	
7- 8 PM	4.44	5.25	4.63	20	FRI	OCT 6	5- 6 PM	296	11.0	20	FRI	OCT 6	3466	129.0	
8- 9 PM	3.12	3.93	3.31	21	THU	AUG 10	3- 4 PM	295	10.9	21	THU	JUN 15	3446	128.2	
9-10 PM	2.30	2.90	2.44	22	FRI	JUN 23	3- 4 PM	294	10.9	22	THU	JUN 22	3426	127.5	
10-11 PM	1.45	1.97	1.57	23	FRI	JUN 23	5- 6 PM	294	10.9	23	FRI	JUL 28	3424	127.4	
11-12 PM	.92	1.16	.98	24	FRI	SEP 15	2- 3 PM	294	10.9	24	FRI	OCT 20	3422	127.4	
				25	THU	JUN 8	5- 6 PM	292	10.8	25	THU	JUL 6	3412	127.0	
				26	FRI	NOV 3	5- 6 PM	292	10.8	26	THU	MAY 25	3396	126.4	
				27	FRI	JUL 14	5- 6 PM	291	10.8	27	THU	AUG 31	3395	126.3	
				28	THU	AUG 3	3- 4 PM	291	10.8	28	THU	JUL 27	3394	126.3	
				29	MON	AUG 7	4- 5 PM	291	10.8	29	MON	JUL 31	3385	126.0	
				30	WED	NOV 22	5- 6 PM	291	10.8	30	FRI	MAY 5	3377	125.7	
				40	FRI	SEP 8	4- 5 PM	286	10.6	40	MON	JUN 19	3275	121.9	
				50	THU	SEP 21	5- 6 PM	283	10.5	50	FRI	MAY 19	3258	121.2	
				60	WED	JUL 5	5- 6 PM	278	10.3	60	WED	JUL 26	3202	119.2	
				70	THU	SEP 7	4- 5 PM	276	10.2	70	WED	SEP 6	3154	117.4	
				80	THU	JUL 20	4- 5 PM	274	10.2	80	TUE	JUL 11	3117	116.0	
				90	THU	SEP 28	3- 4 PM	273	10.1	90	WED	APR 26	3087	114.9	
				100	THU	JUL 20	2- 3 PM	271	10.0	100	FRI	APR 14	3061	113.9	

NEBRASKA DEPARTMENT OF TRANSPORTATION
 INTERMODAL PLANNING DIVISION
 2023 CONTINUOUS TRAFFIC COUNT DATA

STATION: 10 BOTH DIRE

ROUTE: US6 & 34

LOCATION: JCT US6 & RD 420 E LEG

A010

CLASSIFICATION DATA FROM STATION K0505E

MONTH	TRAFFIC AVERAGES		PERCENT		VEHICLE CLASSIFICATION		
	5 DAY	7 DAY	7 DAY IS OF 5 DAY	MONTH IS OF YEAR	VEHICLE TYPE	NUMBER	PERCENT
JANUARY	2,364	2,177	92.1	86.1	CARS AND MOTORCYCLES	944	37.35
FEBRUARY	2,429	2,244	92.4	88.8	OTHER 2-AXLE 4-TIRE VEHICLE	1,156	45.74
* MARCH	2,718	2,570	94.6	101.7	SINGLE UNIT TRUCKS:		
* APRIL	2,929	2,710	92.5	107.2	2-AXLE 6-TIRE	31	1.22
MAY	2,931	2,740	93.5	108.4	3-AXLE	16	.63
JUNE	2,993	2,767	92.4	109.5	4 OR MORE AXLE	1	.03
JULY	2,858	2,664	93.2	105.4	SINGLE TRAILER TRUCKS:		
AUGUST	2,863	2,643	92.3	104.6	4 OR LESS AXLE	15	.59
SEPTEMBER	2,837	2,591	91.3	102.5	5-AXLE	266	10.52
OCTOBER	2,713	2,521	92.9	99.8	6 OR MORE AXLE	94	3.71
NOVEMBER	2,605	2,401	92.2	95.0	MULTI-TRAILER TRUCKS:		
DECEMBER	2,508	2,298	91.6	90.9	5 OR LESS AXLE	--	--
* ANNUAL	2,729	2,527	92.6	100.0	6-AXLE	--	--
					7 OR MORE AXLE	--	--
					BUSES	4	.15
					TOTAL HEAVY TRUCKS	427	16.89
					TOTAL VEHICLES	2,527	100.00

* TRAFFIC IS ESTIMATED OR AFFECTED BY DETOUR OR CONSTRUCTION

NEBRASKA DEPARTMENT OF TRANSPORTATION
 INTERMODAL PLANNING DIVISION
 2023 CONTINUOUS TRAFFIC COUNT DATA

STATION: 10 BOTH DIREC ANNUAL AVERAGE DAILY TRAFFIC 2527
 ROUTE: US6 & 34 ANNUAL WEEKDAY TRAFFIC 2729
 LOCATION: JCT US6 & RD 420 E LEG A010 ANNUAL WEEKEND TRAFFIC 2022
 FUNCTIONAL CLASSIFICATION: PRINCIPAL ARTERIAL - OTHER PERCENT DESIGN HOURLY VOLUME 10.7
 AREA POPULATION: RURAL (POPULATION < 5,000) PEAK HOUR OF THE DAY 4- 5 PM

HOURLY PERCENT OF TRAFFIC				ANNUAL MAXIMUM TRAFFIC HOURS						ANNUAL MAXIMUM TRAFFIC DAYS				
HR PERIOD	WEEKDAYS	WEEKENDS	AVERAGE	ORDER	DAY	DATE	HR	HOURLY VOLUME	PERCENT OF AADT	ORDER	DAY	DATE	DAILY VOLUME	PERCENT OF AADT
12- 1 AM	.43	.84	.53	1	SUN	MAR 26	12- 1 PM	542	21.4	1	SUN	MAR 26	3827	151.4
1- 2 AM	.29	.48	.33	2	SUN	MAR 26	1- 2 PM	515	20.3	2	FRI	MAY 12	3393	134.2
2- 3 AM	.23	.32	.26	3	SUN	MAR 26	11-12 AM	440	17.4	3	FRI	SEP 1	3374	133.5
3- 4 AM	.30	.25	.29	4	THU	JAN 19	4- 5 PM	379	14.9	4	FRI	MAY 26	3340	132.1
4- 5 AM	.57	.40	.53	5	THU	JAN 19	3- 4 PM	360	14.2	5	FRI	JUN 30	3329	131.7
5- 6 AM	1.29	.74	1.17	6	SUN	MAR 26	2- 3 PM	346	13.6	6	THU	MAY 18	3317	131.2
6- 7 AM	2.79	1.32	2.45	7	THU	OCT 12	3- 4 PM	334	13.2	7	FRI	JUN 23	3250	128.6
7- 8 AM	5.79	2.65	5.07	8	FRI	MAY 12	4- 5 PM	310	12.2	8	FRI	SEP 8	3223	127.5
8- 9 AM	6.37	4.51	5.94	9	THU	JAN 19	2- 3 PM	307	12.1	9	FRI	AUG 18	3212	127.1
9-10 AM	6.72	6.18	6.60	10	SUN	MAR 26	10-11 AM	306	12.1	10	THU	JUN 22	3208	126.9
10-11 AM	6.82	7.22	6.91	11	THU	OCT 19	4- 5 PM	301	11.9	11	FRI	APR 21	3206	126.8
11-12 AM	7.04	7.73	7.20	12	THU	JAN 19	5- 6 PM	297	11.7	12	FRI	JUL 14	3204	126.7
12- 1 PM	7.11	7.62	7.23	13	FRI	SEP 1	3- 4 PM	296	11.7	13	WED	NOV 22	3191	126.2
1- 2 PM	7.15	7.64	7.26	14	FRI	SEP 22	4- 5 PM	293	11.5	14	FRI	JUL 28	3159	125.0
2- 3 PM	7.22	7.62	7.31	15	SAT	APR 1	9-10 AM	291	11.5	15	WED	JUN 14	3147	124.5
3- 4 PM	7.63	7.65	7.63	16	TUE	NOV 21	5- 6 PM	290	11.4	16	FRI	APR 14	3145	124.4
4- 5 PM	7.96	7.90	7.95	17	WED	MAY 10	5- 6 PM	288	11.3	17	THU	OCT 12	3128	123.7
5- 6 PM	7.70	7.28	7.61	18	FRI	APR 14	5- 6 PM	286	11.3	18	THU	APR 27	3127	123.7
6- 7 PM	5.34	6.26	5.55	19	FRI	JUN 23	5- 6 PM	282	11.1	19	THU	MAR 30	3115	123.2
7- 8 PM	3.79	5.05	4.08	20	FRI	MAY 12	5- 6 PM	280	11.0	20	FRI	SEP 15	3113	123.1
8- 9 PM	2.93	3.96	3.17	21	TUE	APR 18	4- 5 PM	279	11.0	21	TUE	APR 18	3111	123.1
9-10 PM	2.23	3.23	2.46	22	FRI	SEP 15	4- 5 PM	279	11.0	22	MON	JUN 19	3111	123.1
10-11 PM	1.43	2.00	1.56	23	FRI	MAY 26	5- 6 PM	278	11.0	23	TUE	NOV 21	3107	122.9
11-12 PM	.86	1.14	.93	24	THU	OCT 12	4- 5 PM	278	11.0	24	THU	MAY 25	3103	122.7
				25	SAT	APR 1	10-11 AM	277	10.9	25	FRI	NOV 10	3097	122.5
				26	FRI	AUG 18	3- 4 PM	277	10.9	26	FRI	OCT 20	3092	122.3
				27	THU	MAR 30	4- 5 PM	274	10.8	27	MON	JUN 26	3090	122.2
SUBTOTAL 6AM-2-PM	49.82	44.91	48.70	28	FRI	OCT 13	4- 5 PM	274	10.8	28	FRI	SEP 29	3089	122.2
				29	FRI	SEP 8	4- 5 PM	272	10.7	29	FRI	AUG 11	3077	121.7
SUBTOTAL 2PM-10PM	44.84	48.99	45.79	30	THU	AUG 17	4- 5 PM	271	10.7	30	TUE	JUN 20	3074	121.6
				40	SUN	MAR 26	3- 4 PM	265	10.4	40	TUE	MAY 23	3044	120.4
				50	TUE	APR 18	1- 2 PM	263	10.4	50	TUE	APR 11	3028	119.8
SUBTOTAL 9-1,2-6PM	58.24	59.24	58.47	60	FRI	MAY 12	2- 3 PM	259	10.2	60	MON	MAY 22	2989	118.2
				70	FRI	JUL 28	2- 3 PM	257	10.1	70	FRI	MAR 10	2944	116.5
				80	THU	JUN 22	5- 6 PM	255	10.0	80	WED	MAY 3	2906	114.9
				90	THU	SEP 7	4- 5 PM	253	10.0	90	FRI	JAN 27	2869	113.5
7-9,11-2 & 3-6PM	56.79	53.02	55.92	100	FRI	MAR 17	4- 5 PM	251	9.9	100	WED	MAR 1	2846	112.6

NEBRASKA DEPARTMENT OF TRANSPORTATION
 INTERMODAL PLANNING DIVISION
 2023 CONTINUOUS TRAFFIC COUNT DATA

STATION: 11 BOTH DIRE

ROUTE: COUNTY ROAD

LOCATION: JCT 126 & M E LEG

A011

CLASSIFICATION DATA FROM STATION K0586E

MONTH	TRAFFIC AVERAGES		PERCENT		VEHICLE CLASSIFICATION		
	5 DAY	7 DAY	7 DAY IS OF 5 DAY	MONTH IS OF YEAR	VEHICLE TYPE	NUMBER	PERCENT
JANUARY	246	227	92.3	75.2	CARS AND MOTORCYCLES	121	40.06
FEBRUARY	251	238	94.8	78.8	OTHER 2-AXLE 4-TIRE VEHICLE	157	51.98
MARCH	308	283	91.9	93.7	SINGLE UNIT TRUCKS:		
APRIL	359	331	92.2	109.6	2-AXLE 6-TIRE	8	2.64
MAY	404	391	96.8	129.5	3-AXLE	4	1.32
JUNE	391	363	92.8	120.2	4 OR MORE AXLE	--	--
JULY	360	330	91.7	109.3	SINGLE TRAILER TRUCKS:		
AUGUST	355	321	90.4	106.3	4 OR LESS AXLE	4	1.32
SEPTEMBER	331	304	91.8	100.7	5-AXLE	8	2.64
OCTOBER	328	301	91.8	99.7	6 OR MORE AXLE	--	--
NOVEMBER	293	274	93.5	90.7	MULTI-TRAILER TRUCKS:		
DECEMBER	279	256	91.8	84.8	5 OR LESS AXLE	--	--
ANNUAL	325	302	92.9	100.0	6-AXLE	--	--
					7 OR MORE AXLE	--	--
					BUSES	--	--
					TOTAL HEAVY TRUCKS	24	7.94
					TOTAL VEHICLES	302	100.00

NEBRASKA DEPARTMENT OF TRANSPORTATION
 INTERMODAL PLANNING DIVISION
 2023 CONTINUOUS TRAFFIC COUNT DATA

STATION: 11 BOTH DIREC ANNUAL AVERAGE DAILY TRAFFIC 302
 ROUTE: COUNTY ROAD ANNUAL WEEKDAY TRAFFIC 325
 LOCATION: JCT 126 & M E LEG A011 ANNUAL WEEKEND TRAFFIC 245
 FUNCTIONAL CLASSIFICATION: MAJOR COLLECTOR PERCENT DESIGN HOURLY VOLUME 14.9
 AREA POPULATION: RURAL (POPULATION < 5,000) PEAK HOUR OF THE DAY 5- 6 PM

HOURLY PERCENT OF TRAFFIC				ANNUAL MAXIMUM TRAFFIC HOURS						ANNUAL MAXIMUM TRAFFIC DAYS				
ORDER	DAY	DATE	ORDER	DAY	DATE	ORDER	DAY	DATE	ORDER	DAY	DATE	ORDER	DAY	DATE
1	MON	MAY 29	1	FRI	MAY 26	1	FRI	MAY 26	1	FRI	MAY 26	1	FRI	MAY 26
2	FRI	MAY 26	2	SAT	MAY 27	2	SAT	MAY 27	2	SAT	MAY 27	2	SAT	MAY 27
3	SAT	MAY 27	3	MON	MAY 29	3	MON	MAY 29	3	MON	MAY 29	3	MON	MAY 29
4	MON	MAY 29	4	THU	MAY 25	4	THU	MAY 25	4	THU	MAY 25	4	THU	MAY 25
5	MON	MAY 29	5	TUE	AUG 8	5	TUE	AUG 8	5	TUE	AUG 8	5	TUE	AUG 8
6	SAT	MAY 27	6	SUN	MAY 28	6	SUN	MAY 28	6	SUN	MAY 28	6	SUN	MAY 28
7	FRI	MAY 26	7	WED	AUG 9	7	WED	AUG 9	7	WED	AUG 9	7	WED	AUG 9
8	FRI	APR 21	8	TUE	MAY 30	8	TUE	MAY 30	8	TUE	MAY 30	8	TUE	MAY 30
9	FRI	MAY 26	9	FRI	APR 7	9	FRI	APR 7	9	FRI	APR 7	9	FRI	APR 7
10	SUN	MAY 28	10	THU	JUN 1	10	THU	JUN 1	10	THU	JUN 1	10	THU	JUN 1
11	TUE	MAY 30	11	THU	JUL 20	11	THU	JUL 20	11	THU	JUL 20	11	THU	JUL 20
12	MON	JAN 2	12	WED	MAY 24	12	WED	MAY 24	12	WED	MAY 24	12	WED	MAY 24
13	FRI	MAY 26	13	THU	AUG 10	13	THU	AUG 10	13	THU	AUG 10	13	THU	AUG 10
14	SAT	MAY 27	14	WED	JUN 7	14	WED	JUN 7	14	WED	JUN 7	14	WED	JUN 7
15	SAT	MAY 27	15	FRI	AUG 11	15	FRI	AUG 11	15	FRI	AUG 11	15	FRI	AUG 11
16	MON	MAY 29	16	FRI	APR 21	16	FRI	APR 21	16	FRI	APR 21	16	FRI	APR 21
17	FRI	MAY 26	17	WED	MAY 3	17	WED	MAY 3	17	WED	MAY 3	17	WED	MAY 3
18	THU	MAY 25	18	FRI	JUL 21	18	FRI	JUL 21	18	FRI	JUL 21	18	FRI	JUL 21
19	WED	MAY 17	19	WED	MAY 17	19	WED	MAY 17	19	WED	MAY 17	19	WED	MAY 17
20	SAT	MAY 27	20	THU	JUN 29	20	THU	JUN 29	20	THU	JUN 29	20	THU	JUN 29
21	FRI	DEC 22	21	TUE	MAY 23	21	TUE	MAY 23	21	TUE	MAY 23	21	TUE	MAY 23
22	MON	MAY 22	22	SAT	JUN 17	22	SAT	JUN 17	22	SAT	JUN 17	22	SAT	JUN 17
23	SAT	MAY 27	23	TUE	APR 11	23	TUE	APR 11	23	TUE	APR 11	23	TUE	APR 11
24	THU	MAY 25	24	FRI	JUN 2	24	FRI	JUN 2	24	FRI	JUN 2	24	FRI	JUN 2
25	FRI	MAY 26	25	WED	JUN 28	25	WED	JUN 28	25	WED	JUN 28	25	WED	JUN 28
26	FRI	JUN 2	26	TUE	MAY 16	26	TUE	MAY 16	26	TUE	MAY 16	26	TUE	MAY 16
27	MON	JUN 19	27	MON	MAY 22	27	MON	MAY 22	27	MON	MAY 22	27	MON	MAY 22
28	TUE	APR 4	28	FRI	DEC 22	28	FRI	DEC 22	28	FRI	DEC 22	28	FRI	DEC 22
29	WED	MAY 10	29	TUE	JUN 6	29	TUE	JUN 6	29	TUE	JUN 6	29	TUE	JUN 6
30	THU	MAY 25	30	THU	JUN 15	30	THU	JUN 15	30	THU	JUN 15	30	THU	JUN 15
40	FRI	DEC 22	40	TUE	JUL 25	40	TUE	JUL 25	40	TUE	JUL 25	40	TUE	JUL 25
50	TUE	MAY 16	50	TUE	JUN 27	50	TUE	JUN 27	50	TUE	JUN 27	50	TUE	JUN 27
60	THU	SEP 21	60	WED	OCT 11	60	WED	OCT 11	60	WED	OCT 11	60	WED	OCT 11
70	THU	AUG 10	70	THU	APR 6	70	THU	APR 6	70	THU	APR 6	70	THU	APR 6
80	WED	APR 26	80	THU	MAY 18	80	THU	MAY 18	80	THU	MAY 18	80	THU	MAY 18
90	THU	JUN 22	90	WED	OCT 4	90	WED	OCT 4	90	WED	OCT 4	90	WED	OCT 4
100	FRI	APR 7	100	WED	SEP 27	100	WED	SEP 27	100	WED	SEP 27	100	WED	SEP 27

NEBRASKA DEPARTMENT OF TRANSPORTATION
INTERMODAL PLANNING DIVISION
2023 CONTINUOUS TRAFFIC COUNT DATA

STATION: 12 BOTH DIRE

ROUTE: N9

LOCATION: JCT N9 & N51 S LEG (WEST POINT)

A012

CLASSIFICATION DATA FROM STATION K0571S

MONTH	TRAFFIC AVERAGES		PERCENT		VEHICLE CLASSIFICATION		
	5 DAY	7 DAY	7 DAY IS OF 5 DAY	MONTH IS OF YEAR	VEHICLE TYPE	NUMBER	PERCENT
JANUARY	1,375	1,292	94.0	88.6	CARS AND MOTORCYCLES	665	45.61
FEBRUARY	1,485	1,388	93.5	95.2	OTHER 2-AXLE 4-TIRE VEHICLE	574	39.36
MARCH	1,537	1,399	91.0	96.0	SINGLE UNIT TRUCKS:		
APRIL	1,634	1,503	92.0	103.1	2-AXLE 6-TIRE	9	.61
MAY	1,673	1,557	93.1	106.8	3-AXLE	33	2.26
JUNE	1,695	1,567	92.4	107.5	4 OR MORE AXLE	4	.27
JULY	1,578	1,448	91.8	99.3	SINGLE TRAILER TRUCKS:		
AUGUST	1,674	1,541	92.1	105.7	4 OR LESS AXLE	5	.34
SEPTEMBER	1,598	1,481	92.7	101.6	5-AXLE	99	6.79
OCTOBER	1,592	1,462	91.8	100.3	6 OR MORE AXLE	69	4.73
NOVEMBER	1,642	1,498	91.2	102.7	MULTI-TRAILER TRUCKS:		
DECEMBER	1,470	1,356	92.2	93.0	5 OR LESS AXLE	--	--
ANNUAL	1,579	1,458	92.3	100.0	6-AXLE	--	--
					7 OR MORE AXLE	--	--
					BUSES	--	--
					TOTAL HEAVY TRUCKS	219	15.02
					TOTAL VEHICLES	1,458	100.00

NEBRASKA DEPARTMENT OF TRANSPORTATION
 INTERMODAL PLANNING DIVISION
 2023 CONTINUOUS TRAFFIC COUNT DATA

STATION: 12 BOTH DIREC ANNUAL AVERAGE DAILY TRAFFIC 1458
 ROUTE: N9 ANNUAL WEEKDAY TRAFFIC 1579
 LOCATION: JCT N9 & N51 S LEG (WEST POINT) A012 ANNUAL WEEKEND TRAFFIC 1156
 FUNCTIONAL CLASSIFICATION: MINOR ARTERIAL PERCENT DESIGN HOURLY VOLUME 11.3
 AREA POPULATION: RURAL (POPULATION < 5,000) PEAK HOUR OF THE DAY 4- 5 PM

HOURLY PERCENT OF TRAFFIC				ANNUAL MAXIMUM TRAFFIC HOURS							ANNUAL MAXIMUM TRAFFIC DAYS				
ORDER	DAY	DATE	HOUR	HOURLY VOLUME	PERCENT OF AADT	ORDER	DAY	DATE	DAILY VOLUME	PERCENT OF AADT					
12- 1 AM	.35	.98	.49	1	FRI	JUN 2	4- 5 PM	202	13.8	1	FRI	JUN 2	2192	150.3	
1- 2 AM	.26	.60	.33	2	MON	OCT 23	5- 6 PM	197	13.5	2	THU	JUN 1	1991	136.5	
2- 3 AM	.29	.46	.33	3	MON	MAY 1	5- 6 PM	192	13.1	3	FRI	NOV 10	1940	133.0	
3- 4 AM	.48	.35	.45	4	THU	JUN 1	5- 6 PM	192	13.1	4	WED	MAY 31	1892	129.7	
4- 5 AM	1.05	.44	.91	5	FRI	JUN 2	5- 6 PM	188	12.8	5	THU	AUG 10	1885	129.2	
5- 6 AM	2.51	1.16	2.21	6	THU	FEB 2	5- 6 PM	186	12.7	6	FRI	MAY 26	1857	127.3	
6- 7 AM	4.22	1.71	3.65	7	MON	MAY 1	4- 5 PM	186	12.7	7	FRI	AUG 11	1848	126.7	
7- 8 AM	7.25	2.75	6.24	8	FRI	JUN 2	3- 4 PM	186	12.7	8	THU	APR 13	1842	126.3	
8- 9 AM	5.91	4.26	5.54	9	MON	FEB 20	4- 5 PM	183	12.5	9	FRI	SEP 15	1836	125.9	
9-10 AM	5.92	5.94	5.93	10	THU	AUG 10	4- 5 PM	182	12.4	10	THU	MAY 18	1827	125.3	
10-11 AM	6.24	7.07	6.43	11	WED	MAY 31	4- 5 PM	178	12.2	11	WED	NOV 22	1820	124.8	
11-12 AM	6.25	8.09	6.66	12	WED	MAY 24	5- 6 PM	176	12.0	12	FRI	SEP 8	1812	124.2	
12- 1 PM	6.53	8.21	6.91	13	THU	AUG 10	5- 6 PM	176	12.0	13	FRI	AUG 25	1810	124.1	
1- 2 PM	6.39	7.71	6.68	14	FRI	FEB 3	5- 6 PM	174	11.9	14	THU	JUN 8	1802	123.5	
2- 3 PM	6.65	7.10	6.75	15	WED	JUN 7	5- 6 PM	174	11.9	15	FRI	MAY 12	1794	123.0	
3- 4 PM	7.54	7.14	7.45	16	TUE	NOV 14	4- 5 PM	174	11.9	16	THU	MAY 25	1788	122.6	
4- 5 PM	8.71	7.29	8.39	17	FRI	NOV 17	4- 5 PM	173	11.8	17	FRI	FEB 10	1787	122.5	
5- 6 PM	8.75	7.06	8.37	18	FRI	SEP 29	5- 6 PM	172	11.7	18	FRI	SEP 29	1779	122.0	
6- 7 PM	4.91	6.26	5.21	19	WED	MAY 31	5- 6 PM	171	11.7	19	WED	AUG 9	1774	121.6	
7- 8 PM	3.42	4.92	3.75	20	WED	APR 26	4- 5 PM	170	11.6	20	WED	JUL 5	1773	121.6	
8- 9 PM	2.49	4.09	2.85	21	TUE	NOV 21	5- 6 PM	170	11.6	21	FRI	JUL 21	1773	121.6	
9-10 PM	1.96	3.17	2.23	22	WED	MAY 17	5- 6 PM	169	11.5	22	THU	JUL 20	1770	121.3	
10-11 PM	1.23	2.10	1.43	23	TUE	NOV 7	5- 6 PM	169	11.5	23	FRI	JUL 14	1768	121.2	
11-12 PM	.70	1.15	.80	24	THU	NOV 23	11-12 AM	169	11.5	24	TUE	NOV 14	1767	121.1	
				25	FRI	APR 7	4- 5 PM	168	11.5	25	THU	JUN 15	1758	120.5	
				26	FRI	SEP 8	5- 6 PM	167	11.4	26	MON	NOV 13	1756	120.4	
				27	TUE	MAR 7	4- 5 PM	166	11.3	27	WED	MAY 24	1755	120.3	
				28	THU	APR 6	4- 5 PM	166	11.3	28	FRI	MAY 19	1751	120.0	
				29	THU	NOV 9	5- 6 PM	166	11.3	29	FRI	NOV 17	1749	119.9	
				30	FRI	NOV 10	4- 5 PM	166	11.3	30	FRI	JUN 23	1743	119.5	
				40	WED	NOV 8	5- 6 PM	164	11.2	40	FRI	APR 7	1725	118.3	
				50	THU	MAR 30	5- 6 PM	161	11.0	50	FRI	AUG 4	1710	117.2	
				60	FRI	JUN 16	5- 6 PM	159	10.9	60	FRI	OCT 13	1700	116.5	
				70	FRI	SEP 1	5- 6 PM	158	10.8	70	THU	MAY 4	1678	115.0	
				80	TUE	MAR 7	5- 6 PM	156	10.6	80	FRI	OCT 6	1667	114.3	
				90	WED	MAY 10	4- 5 PM	155	10.6	90	TUE	MAR 21	1646	112.8	
				100	THU	MAY 25	5- 6 PM	154	10.5	100	FRI	JUL 28	1637	112.2	

NEBRASKA DEPARTMENT OF TRANSPORTATION
 INTERMODAL PLANNING DIVISION
 2023 CONTINUOUS TRAFFIC COUNT DATA

STATION: 13 BOTH DIRE

ROUTE: COUNTY ROAD

LOCATION: JCT E PICKRELL ROAD & S 82 ROAD W LEG A013

CLASSIFICATION DATA FROM STATION K0593W

MONTH	TRAFFIC AVERAGES		PERCENT		VEHICLE CLASSIFICATION		
	5 DAY	7 DAY	7 DAY IS OF 5 DAY	MONTH IS OF YEAR	VEHICLE TYPE	NUMBER	PERCENT
JANUARY	346	327	94.5	81.5	CARS AND MOTORCYCLES	171	42.64
FEBRUARY	355	349	98.3	87.0	OTHER 2-AXLE 4-TIRE VEHICLE	207	51.62
MARCH	392	368	93.9	91.8	SINGLE UNIT TRUCKS:		
APRIL	451	424	94.0	105.7	2-AXLE 6-TIRE	5	1.24
MAY	462	440	95.2	109.7	3-AXLE	7	1.74
JUNE	469	438	93.4	109.2	4 OR MORE AXLE	--	--
JULY	433	404	93.3	100.7	SINGLE TRAILER TRUCKS:		
AUGUST	447	417	93.3	104.0	4 OR LESS AXLE	1	.24
SEPTEMBER	444	419	94.4	104.5	5-AXLE	7	1.74
OCTOBER	461	441	95.7	110.0	6 OR MORE AXLE	1	.24
NOVEMBER	451	420	93.1	104.7	MULTI-TRAILER TRUCKS:		
DECEMBER	389	367	94.3	91.5	5 OR LESS AXLE	--	--
ANNUAL	425	401	94.4	100.0	6-AXLE	--	--
					7 OR MORE AXLE	--	--
					BUSES	2	.49
					TOTAL HEAVY TRUCKS	23	5.73
					TOTAL VEHICLES	401	100.00

NEBRASKA DEPARTMENT OF TRANSPORTATION
 INTERMODAL PLANNING DIVISION
 2023 CONTINUOUS TRAFFIC COUNT DATA

STATION: 13 BOTH DIREC ANNUAL AVERAGE DAILY TRAFFIC 401
 ROUTE: COUNTY ROAD ANNUAL WEEKDAY TRAFFIC 425
 LOCATION: JCT E PICKRELL ROAD & S 82 ROAD W LEG A013 ANNUAL WEEKEND TRAFFIC 341
 FUNCTIONAL CLASSIFICATION: MAJOR COLLECTOR PERCENT DESIGN HOURLY VOLUME 12.9
 AREA POPULATION: RURAL (POPULATION < 5,000) PEAK HOUR OF THE DAY 5- 6 PM

HOURLY PERCENT OF TRAFFIC				ANNUAL MAXIMUM TRAFFIC HOURS							ANNUAL MAXIMUM TRAFFIC DAYS				
ORDER	DAY	DATE	ORDER	DAY	DATE	ORDER	DAY	DATE	ORDER	DAY	DATE	ORDER	DAY	DATE	
1	THU	NOV 30	1	THU	NOV 30	1	FRI	MAY 12	1	FRI	MAY 12	1	FRI	MAY 12	
2	FRI	OCT 6	2	FRI	OCT 6	2	WED	MAY 17	2	WED	MAY 17	2	WED	MAY 17	
3	TUE	NOV 14	3	TUE	NOV 14	3	FRI	OCT 6	3	FRI	OCT 6	3	FRI	OCT 6	
4	THU	NOV 16	4	THU	NOV 16	4	FRI	OCT 20	4	FRI	OCT 20	4	FRI	OCT 20	
5	FRI	OCT 20	5	FRI	OCT 20	5	FRI	OCT 27	5	FRI	OCT 27	5	FRI	OCT 27	
6	TUE	NOV 7	6	TUE	NOV 7	6	MON	MAY 22	6	MON	MAY 22	6	MON	MAY 22	
7	WED	AUG 23	7	WED	AUG 23	7	FRI	APR 28	7	FRI	APR 28	7	FRI	APR 28	
8	THU	NOV 9	8	THU	NOV 9	8	FRI	MAY 19	8	FRI	MAY 19	8	FRI	MAY 19	
9	WED	NOV 15	9	WED	NOV 15	9	WED	NOV 8	9	WED	NOV 8	9	WED	NOV 8	
10	FRI	MAY 12	10	FRI	MAY 12	10	FRI	NOV 10	10	FRI	NOV 10	10	FRI	NOV 10	
11	WED	MAY 17	11	WED	MAY 17	11	MON	JUN 26	11	MON	JUN 26	11	MON	JUN 26	
12	MON	JUN 26	12	MON	JUN 26	12	THU	JUL 6	12	THU	JUL 6	12	THU	JUL 6	
13	THU	NOV 9	13	THU	NOV 9	13	MON	APR 3	13	MON	APR 3	13	MON	APR 3	
14	FRI	AUG 11	14	FRI	AUG 11	14	THU	AUG 31	14	THU	AUG 31	14	THU	AUG 31	
15	TUE	APR 18	15	TUE	APR 18	15	TUE	MAY 23	15	TUE	MAY 23	15	TUE	MAY 23	
16	THU	AUG 31	16	THU	AUG 31	16	FRI	MAY 26	16	FRI	MAY 26	16	FRI	MAY 26	
17	FRI	NOV 10	17	FRI	NOV 10	17	WED	JUN 28	17	WED	JUN 28	17	WED	JUN 28	
18	FRI	DEC 1	18	FRI	DEC 1	18	WED	SEP 27	18	WED	SEP 27	18	WED	SEP 27	
19	THU	AUG 17	19	THU	AUG 17	19	THU	JUN 15	19	THU	JUN 15	19	THU	JUN 15	
20	THU	AUG 31	20	THU	AUG 31	20	TUE	NOV 7	20	TUE	NOV 7	20	TUE	NOV 7	
21	TUE	NOV 7	21	TUE	NOV 7	21	FRI	NOV 17	21	FRI	NOV 17	21	FRI	NOV 17	
22	FRI	NOV 17	22	FRI	NOV 17	22	MON	APR 17	22	MON	APR 17	22	MON	APR 17	
23	WED	NOV 29	23	WED	NOV 29	23	FRI	SEP 29	23	FRI	SEP 29	23	FRI	SEP 29	
24	THU	APR 27	24	THU	APR 27	24	FRI	SEP 15	24	FRI	SEP 15	24	FRI	SEP 15	
25	WED	MAY 24	25	WED	MAY 24	25	MON	NOV 13	25	MON	NOV 13	25	MON	NOV 13	
26	FRI	MAY 26	26	FRI	MAY 26	26	FRI	AUG 11	26	FRI	AUG 11	26	FRI	AUG 11	
27	WED	MAY 31	27	WED	MAY 31	27	WED	NOV 15	27	WED	NOV 15	27	WED	NOV 15	
28	WED	JUN 7	28	WED	JUN 7	28	TUE	DEC 12	28	TUE	DEC 12	28	TUE	DEC 12	
29	WED	AUG 16	29	WED	AUG 16	29	FRI	JUN 16	29	FRI	JUN 16	29	FRI	JUN 16	
30	WED	SEP 20	30	WED	SEP 20	30	MON	SEP 18	30	MON	SEP 18	30	MON	SEP 18	
40	WED	AUG 30	40	WED	AUG 30	40	WED	JUN 21	40	WED	JUN 21	40	WED	JUN 21	
50	FRI	SEP 29	50	FRI	SEP 29	50	FRI	JUN 23	50	FRI	JUN 23	50	FRI	JUN 23	
60	TUE	OCT 17	60	TUE	OCT 17	60	MON	JUL 10	60	MON	JUL 10	60	MON	JUL 10	
70	WED	OCT 25	70	WED	OCT 25	70	MON	DEC 4	70	MON	DEC 4	70	MON	DEC 4	
80	TUE	MAY 9	80	TUE	MAY 9	80	WED	OCT 25	80	WED	OCT 25	80	WED	OCT 25	
90	WED	MAR 15	90	WED	MAR 15	90	WED	MAY 24	90	WED	MAY 24	90	WED	MAY 24	
100	FRI	AUG 25	100	FRI	AUG 25	100	TUE	OCT 31	100	TUE	OCT 31	100	TUE	OCT 31	

NEBRASKA DEPARTMENT OF TRANSPORTATION
 INTERMODAL PLANNING DIVISION
 2023 CONTINUOUS TRAFFIC COUNT DATA

STATION: 14 BOTH DIRE

ROUTE: N7

LOCATION: JCT N7 & 875TH RD N LEG

A014

CLASSIFICATION DATA FROM STATION K0591N

MONTH	TRAFFIC AVERAGES		PERCENT		VEHICLE CLASSIFICATION		
	5 DAY	7 DAY	7 DAY IS OF 5 DAY	MONTH IS OF YEAR	VEHICLE TYPE	NUMBER	PERCENT
JANUARY	462	425	92.0	72.6	CARS AND MOTORCYCLES	193	32.99
FEBRUARY	548	500	91.2	85.5	OTHER 2-AXLE 4-TIRE VEHICLE	298	50.94
MARCH	556	506	91.0	86.5	SINGLE UNIT TRUCKS:		
APRIL	661	598	90.5	102.2	2-AXLE 6-TIRE	6	1.02
MAY	733	669	91.3	114.4	3-AXLE	16	2.73
JUNE	755	680	90.1	116.2	4 OR MORE AXLE	3	.51
JULY	708	654	92.4	111.8	SINGLE TRAILER TRUCKS:		
* AUGUST	678	623	91.9	106.5	4 OR LESS AXLE	2	.34
* SEPTEMBER	671	618	92.1	105.6	5-AXLE	41	7.00
* OCTOBER	703	627	89.2	107.2	6 OR MORE AXLE	25	4.27
NOVEMBER	686	628	91.5	107.4	MULTI-TRAILER TRUCKS:		
DECEMBER	556	496	89.2	84.8	5 OR LESS AXLE	--	--
* ANNUAL	643	585	91.0	100.0	6-AXLE	--	--
					7 OR MORE AXLE	--	--
					BUSES	1	.17
					TOTAL HEAVY TRUCKS	94	16.06
					TOTAL VEHICLES	585	100.00

* TRAFFIC IS ESTIMATED OR AFFECTED BY DETOUR OR CONSTRUCTION

NEBRASKA DEPARTMENT OF TRANSPORTATION
 INTERMODAL PLANNING DIVISION
 2023 CONTINUOUS TRAFFIC COUNT DATA

STATION: 14 BOTH DIREC ANNUAL AVERAGE DAILY TRAFFIC 585
 ROUTE: N7 ANNUAL WEEKDAY TRAFFIC 643
 LOCATION: JCT N7 & 875TH RD N LEG A014 ANNUAL WEEKEND TRAFFIC 440
 FUNCTIONAL CLASSIFICATION: MINOR ARTERIAL PERCENT DESIGN HOURLY VOLUME 12.4
 AREA POPULATION: RURAL (POPULATION < 5,000) PEAK HOUR OF THE DAY 2- 3 PM

HOURLY PERCENT OF TRAFFIC				ANNUAL MAXIMUM TRAFFIC HOURS							ANNUAL MAXIMUM TRAFFIC DAYS				
ORDER	DAY	DATE	HOUR	HOURLY VOLUME	PERCENT OF AADT	ORDER	DAY	DATE	DAILY VOLUME	PERCENT OF AADT					
12- 1 AM	.40	.79	.48	1	TUE	MAY 16	2- 3 PM	88	15.0	1	FRI	JUN 30	860	147.0	
1- 2 AM	.28	.55	.34	2	FRI	OCT 20	3- 4 PM	86	14.7	2	FRI	MAY 26	847	144.7	
2- 3 AM	.62	.43	.58	3	TUE	OCT 17	2- 3 PM	84	14.3	3	MON	JUN 19	823	140.6	
3- 4 AM	1.23	.69	1.11	4	FRI	DEC 1	2- 3 PM	84	14.3	4	WED	JUN 21	816	139.4	
4- 5 AM	3.78	2.15	3.43	5	TUE	APR 11	2- 3 PM	82	14.0	5	TUE	NOV 7	816	139.4	
5- 6 AM	1.87	1.15	1.71	6	FRI	MAY 26	2- 3 PM	82	14.0	6	FRI	OCT 20	813	138.9	
6- 7 AM	2.76	1.52	2.49	7	TUE	NOV 7	2- 3 PM	82	14.0	7	TUE	JUN 6	810	138.4	
7- 8 AM	5.33	2.55	4.73	8	FRI	NOV 17	2- 3 PM	82	14.0	8	WED	JUL 19	810	138.4	
8- 9 AM	5.30	4.29	5.08	9	TUE	JAN 17	2- 3 PM	78	13.3	9	FRI	JUN 2	806	137.7	
9-10 AM	5.54	6.46	5.74	10	THU	MAY 18	1- 2 PM	78	13.3	10	THU	AUG 3	805	137.6	
10-11 AM	5.99	6.83	6.17	11	THU	MAY 25	1- 2 PM	78	13.3	11	THU	MAY 18	801	136.9	
11-12 AM	6.60	7.92	6.88	12	TUE	OCT 24	3- 4 PM	78	13.3	12	TUE	MAY 30	800	136.7	
12- 1 PM	6.75	8.74	7.18	13	MON	NOV 13	1- 2 PM	78	13.3	13	FRI	NOV 17	800	136.7	
1- 2 PM	7.97	8.19	8.02	14	THU	JUN 1	1- 2 PM	77	13.1	14	WED	MAY 31	798	136.4	
2- 3 PM	8.72	7.53	8.46	15	MON	OCT 9	1- 2 PM	77	13.1	15	FRI	JUN 23	798	136.4	
3- 4 PM	8.00	7.39	7.87	16	THU	NOV 16	1- 2 PM	77	13.1	16	THU	JUN 22	796	136.0	
4- 5 PM	7.14	7.03	7.11	17	FRI	JUN 30	1- 2 PM	76	12.9	17	FRI	SEP 1	795	135.8	
5- 6 PM	6.92	6.80	6.90	18	TUE	NOV 7	3- 4 PM	76	12.9	18	TUE	OCT 24	793	135.5	
6- 7 PM	4.81	5.48	4.96	19	FRI	APR 7	2- 3 PM	75	12.8	19	THU	NOV 2	790	135.0	
7- 8 PM	3.54	4.38	3.72	20	THU	MAY 25	2- 3 PM	75	12.8	20	WED	MAY 17	789	134.8	
8- 9 PM	2.74	3.55	2.91	21	MON	JUN 12	2- 3 PM	75	12.8	21	THU	MAY 25	786	134.3	
9-10 PM	1.86	2.85	2.08	22	THU	NOV 30	1- 2 PM	75	12.8	22	FRI	NOV 3	776	132.6	
10-11 PM	1.17	1.70	1.28	23	WED	MAY 31	1- 2 PM	74	12.6	23	THU	JUN 1	774	132.3	
11-12 PM	.67	1.05	.75	24	FRI	SEP 1	3- 4 PM	74	12.6	24	WED	MAY 24	773	132.1	
				25	MON	OCT 16	1- 2 PM	74	12.6	25	WED	NOV 22	773	132.1	
				26	FRI	NOV 10	2- 3 PM	74	12.6	26	WED	JUL 12	772	131.9	
				27	FRI	DEC 22	1- 2 PM	74	12.6	27	WED	JUN 28	769	131.4	
				28	FRI	APR 7	3- 4 PM	73	12.4	28	MON	JUN 5	767	131.1	
				29	MON	APR 10	2- 3 PM	73	12.4	29	FRI	JUL 7	767	131.1	
				30	MON	JUN 19	1- 2 PM	73	12.4	30	WED	OCT 11	765	130.7	
				40	WED	JUN 7	2- 3 PM	72	12.3	40	TUE	MAY 16	753	128.7	
				50	FRI	JUN 23	2- 3 PM	71	12.1	50	THU	MAY 4	742	126.8	
				60	MON	JUN 19	11-12 AM	70	11.9	60	THU	JUL 13	725	123.9	
				70	WED	DEC 27	2- 3 PM	70	11.9	70	FRI	MAY 12	717	122.5	
				80	WED	SEP 20	11-12 AM	69	11.7	80	THU	MAR 30	709	121.1	
				90	THU	MAR 30	1- 2 PM	68	11.6	90	FRI	JUN 9	704	120.3	
				100	FRI	JUL 14	2- 3 PM	67	11.4	100	FRI	AUG 11	695	118.8	

NEBRASKA DEPARTMENT OF TRANSPORTATION
 INTERMODAL PLANNING DIVISION
 2023 CONTINUOUS TRAFFIC COUNT DATA

STATION: 15 BOTH DIRE

ROUTE: COUNTY ROAD

LOCATION: JCT OF TWO CO RDS N OF CHAPPELL N LEG A015

CLASSIFICATION DATA FROM STATION K0594N

MONTH	TRAFFIC AVERAGES		PERCENT		VEHICLE CLASSIFICATION		
	5 DAY	7 DAY	7 DAY IS OF 5 DAY	MONTH IS OF YEAR	VEHICLE TYPE	NUMBER	PERCENT
JANUARY	42	40	95.2	57.1	CARS AND MOTORCYCLES	--	--
FEBRUARY	41	40	97.6	57.1	OTHER 2-AXLE 4-TIRE VEHICLE	--	--
MARCH	53	50	94.3	71.4	SINGLE UNIT TRUCKS:		
APRIL	71	67	94.4	95.7	2-AXLE 6-TIRE	--	--
MAY	72	67	93.1	95.7	3-AXLE	--	--
JUNE	87	78	89.7	111.4	4 OR MORE AXLE	--	--
JULY	131	123	93.9	175.7	SINGLE TRAILER TRUCKS:		
AUGUST	97	87	89.7	124.3	4 OR LESS AXLE	--	--
SEPTEMBER	86	79	91.9	112.9	5-AXLE	--	--
OCTOBER	86	78	90.7	111.4	6 OR MORE AXLE	--	--
NOVEMBER	79	73	92.4	104.3	MULTI-TRAILER TRUCKS:		
DECEMBER	61	55	90.2	78.6	5 OR LESS AXLE	--	--
ANNUAL	76	70	92.1	100.0	6-AXLE	--	--
					7 OR MORE AXLE	--	--
					BUSES	--	--
					TOTAL HEAVY TRUCKS	--	--
					TOTAL VEHICLES	70	100.00

NEBRASKA DEPARTMENT OF TRANSPORTATION
 INTERMODAL PLANNING DIVISION
 2023 CONTINUOUS TRAFFIC COUNT DATA

STATION: 15 BOTH DIREC ANNUAL AVERAGE DAILY TRAFFIC 70
 ROUTE: COUNTY ROAD ANNUAL WEEKDAY TRAFFIC 76
 LOCATION: JCT OF TWO CO RDS N OF CHAPPELL N LEG A015 ANNUAL WEEKEND TRAFFIC 55
 FUNCTIONAL CLASSIFICATION: MAJOR COLLECTOR PERCENT DESIGN HOURLY VOLUME 24.2
 AREA POPULATION: RURAL (POPULATION < 5,000) PEAK HOUR OF THE DAY 3- 4 PM

HOURLY PERCENT OF TRAFFIC				ANNUAL MAXIMUM TRAFFIC HOURS						ANNUAL MAXIMUM TRAFFIC DAYS				
ORDER	DAY	DATE	ORDER	DAY	DATE	ORDER	DAY	DATE	ORDER	DAY	DATE	ORDER	DAY	DATE
1	THU	JUL 27	1	THU	JUL 27	1	WED	JUL 26	1	WED	JUL 26	1	WED	JUL 26
2	WED	JUL 26	2	WED	JUL 26	2	TUE	JUL 25	2	TUE	JUL 25	2	TUE	JUL 25
3	SAT	JUL 29	3	SAT	JUL 29	3	THU	JUL 27	3	THU	JUL 27	3	THU	JUL 27
4	MON	JUL 24	4	MON	JUL 24	4	MON	JUL 24	4	MON	JUL 24	4	MON	JUL 24
5	WED	JUL 26	5	WED	JUL 26	5	MON	JUL 17	5	MON	JUL 17	5	MON	JUL 17
6	MON	JUL 17	6	MON	JUL 17	6	SAT	JUL 29	6	SAT	JUL 29	6	SAT	JUL 29
7	THU	JUL 27	7	THU	JUL 27	7	SUN	JUL 23	7	SUN	JUL 23	7	SUN	JUL 23
8	MON	JUL 17	8	MON	JUL 17	8	SAT	JUL 22	8	SAT	JUL 22	8	SAT	JUL 22
9	TUE	JUL 25	9	TUE	JUL 25	9	FRI	JUL 28	9	FRI	JUL 28	9	FRI	JUL 28
10	THU	JUL 27	10	THU	JUL 27	10	THU	OCT 19	10	THU	OCT 19	10	THU	OCT 19
11	MON	JUL 17	11	MON	JUL 17	11	FRI	OCT 20	11	FRI	OCT 20	11	FRI	OCT 20
12	THU	JUL 27	12	THU	JUL 27	12	TUE	OCT 17	12	TUE	OCT 17	12	TUE	OCT 17
13	THU	OCT 19	13	THU	OCT 19	13	WED	OCT 18	13	WED	OCT 18	13	WED	OCT 18
14	FRI	JUL 7	14	FRI	JUL 7	14	WED	DEC 6	14	WED	DEC 6	14	WED	DEC 6
15	WED	JUL 26	15	WED	JUL 26	15	TUE	JUL 18	15	TUE	JUL 18	15	TUE	JUL 18
16	TUE	OCT 17	16	TUE	OCT 17	16	TUE	AUG 1	16	TUE	AUG 1	16	TUE	AUG 1
17	SAT	JUL 8	17	SAT	JUL 8	17	TUE	AUG 15	17	TUE	AUG 15	17	TUE	AUG 15
18	MON	JUL 17	18	MON	JUL 17	18	WED	AUG 2	18	WED	AUG 2	18	WED	AUG 2
19	MON	JUL 17	19	MON	JUL 17	19	WED	SEP 20	19	WED	SEP 20	19	WED	SEP 20
20	SUN	JUL 23	20	SUN	JUL 23	20	MON	OCT 23	20	MON	OCT 23	20	MON	OCT 23
21	TUE	JUL 25	21	TUE	JUL 25	21	WED	JUL 19	21	WED	JUL 19	21	WED	JUL 19
22	WED	JUL 26	22	WED	JUL 26	22	MON	AUG 7	22	MON	AUG 7	22	MON	AUG 7
23	WED	JUL 26	23	WED	JUL 26	23	TUE	JUN 20	23	TUE	JUN 20	23	TUE	JUN 20
24	THU	JUL 27	24	THU	JUL 27	24	THU	JUL 6	24	THU	JUL 6	24	THU	JUL 6
25	SUN	JUL 30	25	SUN	JUL 30	25	MON	AUG 14	25	MON	AUG 14	25	MON	AUG 14
26	THU	OCT 19	26	THU	OCT 19	26	WED	AUG 9	26	WED	AUG 9	26	WED	AUG 9
27	WED	NOV 22	27	WED	NOV 22	27	THU	AUG 10	27	THU	AUG 10	27	THU	AUG 10
28	THU	JUL 6	28	THU	JUL 6	28	FRI	SEP 22	28	FRI	SEP 22	28	FRI	SEP 22
29	MON	JUL 17	29	MON	JUL 17	29	WED	NOV 15	29	WED	NOV 15	29	WED	NOV 15
30	TUE	JUL 18	30	TUE	JUL 18	30	WED	NOV 22	30	WED	NOV 22	30	WED	NOV 22
40	SAT	JUL 15	40	SAT	JUL 15	40	TUE	JUL 11	40	TUE	JUL 11	40	TUE	JUL 11
50	WED	OCT 11	50	WED	OCT 11	50	TUE	SEP 19	50	TUE	SEP 19	50	TUE	SEP 19
60	WED	JUL 26	60	WED	JUL 26	60	TUE	MAY 2	60	TUE	MAY 2	60	TUE	MAY 2
70	WED	DEC 6	70	WED	DEC 6	70	MON	NOV 13	70	MON	NOV 13	70	MON	NOV 13
80	MON	JUL 24	80	MON	JUL 24	80	SAT	NOV 4	80	SAT	NOV 4	80	SAT	NOV 4
90	THU	SEP 28	90	THU	SEP 28	90	WED	MAY 10	90	WED	MAY 10	90	WED	MAY 10
100	TUE	JAN 31	100	TUE	JAN 31	100	TUE	JUN 6	100	TUE	JUN 6	100	TUE	JUN 6

NEBRASKA DEPARTMENT OF TRANSPORTATION
 INTERMODAL PLANNING DIVISION
 2023 CONTINUOUS TRAFFIC COUNT DATA

STATION: 16 NORTH

ROUTE: 16 & 17TH STS

LOCATION: JCT 17TH ST & 'B' ST N LEG IN LINCOLN A016

CLASSIFICATION DATA FROM STATION K0641N

MONTH	TRAFFIC AVERAGES		PERCENT		VEHICLE CLASSIFICATION		
	5 DAY	7 DAY	7 DAY IS OF 5 DAY	MONTH IS OF YEAR	VEHICLE TYPE	NUMBER	PERCENT
JANUARY	5,281	4,807	91.0	91.7	CARS AND MOTORCYCLES	4,257	81.22
FEBRUARY	5,684	5,222	91.9	99.6	OTHER 2-AXLE 4-TIRE VEHICLE	909	17.34
MARCH	5,876	5,340	90.9	101.9	SINGLE UNIT TRUCKS:		
APRIL	6,168	5,599	90.8	106.8	2-AXLE 6-TIRE	23	.43
MAY	5,977	5,482	91.7	104.6	3-AXLE	10	.19
JUNE	5,653	5,193	91.9	99.1	4 OR MORE AXLE	8	.15
JULY	5,384	4,977	92.4	95.0	SINGLE TRAILER TRUCKS:		
AUGUST	5,672	5,218	92.0	99.6	4 OR LESS AXLE	2	.03
SEPTEMBER	5,824	5,356	92.0	102.2	5-AXLE	2	.03
OCTOBER	5,882	5,382	91.5	102.7	6 OR MORE AXLE	--	--
NOVEMBER	5,620	5,132	91.3	97.9	MULTI-TRAILER TRUCKS:		
* DECEMBER	5,633	5,184	92.0	98.9	5 OR LESS AXLE	--	--
* ANNUAL	5,721	5,241	91.6	100.0	6-AXLE	--	--
					7 OR MORE AXLE	--	--
					BUSES	30	.57
					TOTAL HEAVY TRUCKS	75	1.43
					TOTAL VEHICLES	5,241	100.00

* TRAFFIC IS ESTIMATED OR AFFECTED BY DETOUR OR CONSTRUCTION

NEBRASKA DEPARTMENT OF TRANSPORTATION
 INTERMODAL PLANNING DIVISION
 2023 CONTINUOUS TRAFFIC COUNT DATA

STATION: 16 NORTH ANNUAL AVERAGE DAILY TRAFFIC 5241
 ROUTE: 16 & 17TH STS ANNUAL WEEKDAY TRAFFIC 5721
 LOCATION: JCT 17TH ST & 'B' ST N LEG IN LINCOLN A016 ANNUAL WEEKEND TRAFFIC 4041
 FUNCTIONAL CLASSIFICATION: MINOR ARTERIAL PERCENT DESIGN HOURLY VOLUME 13.1
 AREA POPULATION: URBANIZED (POPULATION OF 200,000 OR >) PEAK HOUR OF THE DAY 7- 8 AM

HOURLY PERCENT OF TRAFFIC				ANNUAL MAXIMUM TRAFFIC HOURS							ANNUAL MAXIMUM TRAFFIC DAYS				
ORDER	DAY	DATE	ORDER	DAY	DATE	ORDER	DAY	DATE	ORDER	DAY	DATE	ORDER	DAY	DATE	
PERIOD	WEEKDAYS	WEEKENDS	AVERAGE	ORDER	DAY	DATE	HOUR	HOURLY VOLUME	PERCENT OF AADT	ORDER	DAY	DATE	DAILY VOLUME	PERCENT OF AADT	
12- 1 AM	.71	1.81	.95	1	THU	MAR 30	7- 8 AM	744	14.1	1	FRI	MAR 3	6614	126.1	
1- 2 AM	.44	1.25	.61	2	THU	APR 13	7- 8 AM	736	14.0	2	FRI	MAR 31	6588	125.7	
2- 3 AM	.31	1.06	.47	3	TUE	APR 11	7- 8 AM	732	13.9	3	FRI	OCT 27	6553	125.0	
3- 4 AM	.26	.59	.33	4	WED	MAR 29	7- 8 AM	728	13.8	4	FRI	DEC 1	6550	124.9	
4- 5 AM	.41	.48	.43	5	THU	FEB 9	7- 8 AM	727	13.8	5	FRI	APR 14	6527	124.5	
5- 6 AM	1.46	.72	1.30	6	WED	APR 19	7- 8 AM	727	13.8	6	THU	DEC 21	6493	123.8	
6- 7 AM	3.88	1.28	3.32	7	TUE	FEB 28	7- 8 AM	725	13.8	7	FRI	MAY 19	6478	123.6	
7- 8 AM	10.03	2.25	8.35	8	WED	MAR 1	7- 8 AM	724	13.8	8	THU	APR 20	6462	123.2	
8- 9 AM	8.20	3.67	7.22	9	WED	APR 12	7- 8 AM	721	13.7	9	FRI	DEC 22	6435	122.7	
9-10 AM	5.08	5.16	5.10	10	WED	MAR 22	7- 8 AM	720	13.7	10	FRI	APR 21	6426	122.6	
10-11 AM	4.69	6.06	4.99	11	TUE	APR 25	7- 8 AM	715	13.6	11	FRI	MAY 5	6426	122.6	
11-12 AM	5.34	6.92	5.68	12	WED	FEB 1	7- 8 AM	714	13.6	12	FRI	MAY 12	6413	122.3	
12- 1 PM	6.10	7.56	6.41	13	THU	MAR 2	7- 8 AM	713	13.6	13	FRI	SEP 15	6387	121.8	
1- 2 PM	5.91	7.27	6.20	14	WED	MAR 8	7- 8 AM	712	13.5	14	THU	MAR 30	6379	121.7	
2- 3 PM	5.89	7.11	6.16	15	TUE	MAY 9	7- 8 AM	712	13.5	15	FRI	SEP 29	6350	121.1	
3- 4 PM	7.28	7.31	7.28	16	TUE	FEB 14	7- 8 AM	710	13.5	16	THU	APR 13	6347	121.1	
4- 5 PM	7.42	7.20	7.37	17	TUE	MAR 28	7- 8 AM	710	13.5	17	FRI	AUG 18	6315	120.4	
5- 6 PM	7.25	6.99	7.19	18	THU	MAR 9	7- 8 AM	703	13.4	18	THU	APR 6	6292	120.0	
6- 7 PM	5.64	6.30	5.78	19	WED	FEB 15	7- 8 AM	701	13.3	19	WED	DEC 20	6291	120.0	
7- 8 PM	4.34	5.49	4.59	20	WED	FEB 22	7- 8 AM	701	13.3	20	WED	MAY 10	6287	119.9	
8- 9 PM	3.41	4.67	3.68	21	FRI	MAR 3	7- 8 AM	701	13.3	21	TUE	MAY 2	6286	119.9	
9-10 PM	2.69	3.92	2.95	22	WED	APR 5	7- 8 AM	701	13.3	22	TUE	APR 11	6279	119.8	
10-11 PM	1.95	2.94	2.16	23	TUE	MAR 7	7- 8 AM	700	13.3	23	WED	APR 12	6279	119.8	
11-12 PM	1.32	2.03	1.47	24	TUE	FEB 7	7- 8 AM	699	13.3	24	TUE	APR 25	6277	119.7	
				25	THU	FEB 2	7- 8 AM	696	13.2	25	THU	MAY 4	6274	119.7	
				26	TUE	MAR 21	7- 8 AM	695	13.2	26	WED	MAY 3	6257	119.3	
SUBTOTAL				27	TUE	APR 18	7- 8 AM	693	13.2	27	FRI	FEB 10	6256	119.3	
6AM-2-PM	49.27	40.20	47.30	28	TUE	APR 4	7- 8 AM	692	13.2	28	TUE	APR 18	6253	119.3	
				29	MON	MAR 6	7- 8 AM	691	13.1	29	WED	MAR 1	6240	119.0	
SUBTOTAL				30	THU	APR 27	7- 8 AM	691	13.1	30	FRI	OCT 6	6236	118.9	
2PM-10PM	43.95	49.01	45.04	40	MON	AUG 21	7- 8 AM	683	13.0	40	WED	MAY 24	6196	118.2	
				50	MON	MAY 15	7- 8 AM	668	12.7	50	THU	MAY 18	6157	117.4	
SUBTOTAL				60	TUE	MAY 23	7- 8 AM	660	12.5	60	WED	APR 5	6083	116.0	
9-1,2-6PM	49.09	54.33	50.22	70	THU	JAN 26	7- 8 AM	654	12.4	70	TUE	OCT 3	6035	115.1	
				80	MON	MAY 22	7- 8 AM	648	12.3	80	WED	MAR 8	6009	114.6	
7-9,11-2				90	THU	NOV 16	7- 8 AM	641	12.2	90	TUE	OCT 24	5973	113.9	
& 3-6PM	57.56	49.19	55.75	100	FRI	APR 21	7- 8 AM	628	11.9	100	THU	NOV 16	5926	113.0	

NEBRASKA DEPARTMENT OF TRANSPORTATION
 INTERMODAL PLANNING DIVISION
 2023 CONTINUOUS TRAFFIC COUNT DATA

STATION: 16 SOUTH

ROUTE: 16 & 17TH STS

LOCATION: JCT 17TH ST & 'B' ST N LEG IN LINCOLN A016

CLASSIFICATION DATA FROM STATION K0641N

MONTH	TRAFFIC AVERAGES		PERCENT		VEHICLE CLASSIFICATION		
	5 DAY	7 DAY	7 DAY IS OF 5 DAY	MONTH IS OF YEAR	VEHICLE TYPE	NUMBER	PERCENT
JANUARY	3,870	3,478	89.9	93.0	CARS AND MOTORCYCLES	3,038	81.27
FEBRUARY	4,075	3,698	90.7	98.9	OTHER 2-AXLE 4-TIRE VEHICLE	648	17.33
MARCH	4,224	3,805	90.1	101.8	SINGLE UNIT TRUCKS:		
APRIL	4,430	3,995	90.2	106.9	2-AXLE 6-TIRE	16	.42
MAY	4,306	3,925	91.2	105.0	3-AXLE	7	.18
JUNE	4,088	3,699	90.5	99.0	4 OR MORE AXLE	6	.16
JULY	3,857	3,520	91.3	94.2	SINGLE TRAILER TRUCKS:		
AUGUST	4,276	3,881	90.8	103.8	4 OR LESS AXLE	1	.02
SEPTEMBER	4,082	3,731	91.4	99.8	5-AXLE	1	.02
OCTOBER	4,257	3,876	91.1	103.7	6 OR MORE AXLE	--	--
NOVEMBER	4,058	3,684	90.8	98.6	MULTI-TRAILER TRUCKS:		
DECEMBER	3,935	3,568	90.7	95.5	5 OR LESS AXLE	--	--
ANNUAL	4,122	3,738	90.7	100.0	6-AXLE	--	--
					7 OR MORE AXLE	--	--
					BUSES	21	.56
					TOTAL HEAVY TRUCKS	52	1.39
					TOTAL VEHICLES	3,738	100.00

NEBRASKA DEPARTMENT OF TRANSPORTATION
 INTERMODAL PLANNING DIVISION
 2023 CONTINUOUS TRAFFIC COUNT DATA

STATION: 16 SOUTH ANNUAL AVERAGE DAILY TRAFFIC 3738
 ROUTE: 16 & 17TH STS ANNUAL WEEKDAY TRAFFIC 4122
 LOCATION: JCT 17TH ST & 'B' ST N LEG IN LINCOLN A016 ANNUAL WEEKEND TRAFFIC 2778
 FUNCTIONAL CLASSIFICATION: MINOR ARTERIAL PERCENT DESIGN HOURLY VOLUME 15.4
 AREA POPULATION: URBANIZED (POPULATION OF 200,000 OR >) PEAK HOUR OF THE DAY 4- 5 PM

HOURLY PERCENT OF TRAFFIC				ANNUAL MAXIMUM TRAFFIC HOURS						ANNUAL MAXIMUM TRAFFIC DAYS				
ORDER	DAY	DATE	ORDER	DAY	DATE	ORDER	DAY	DATE	ORDER	DAY	DATE	ORDER	DAY	DATE
1	SAT	OCT 21	1	SAT	OCT 21	1	WED	AUG 30	1	WED	AUG 30	1	WED	AUG 30
2	TUE	FEB 14	2	TUE	FEB 14	2	FRI	MAR 31	2	FRI	MAR 31	2	FRI	MAR 31
3	TUE	NOV 7	3	TUE	NOV 7	3	FRI	MAY 19	3	FRI	MAY 19	3	FRI	MAY 19
4	TUE	OCT 31	4	TUE	OCT 31	4	FRI	MAR 3	4	FRI	MAR 3	4	FRI	MAR 3
5	WED	FEB 8	5	WED	FEB 8	5	FRI	APR 14	5	FRI	APR 14	5	FRI	APR 14
6	WED	MAR 1	6	WED	MAR 1	6	FRI	AUG 18	6	FRI	AUG 18	6	FRI	AUG 18
7	TUE	FEB 21	7	TUE	FEB 21	7	FRI	AUG 25	7	FRI	AUG 25	7	FRI	AUG 25
8	WED	APR 5	8	WED	APR 5	8	WED	APR 19	8	WED	APR 19	8	WED	APR 19
9	WED	MAY 17	9	WED	MAY 17	9	FRI	OCT 27	9	FRI	OCT 27	9	FRI	OCT 27
10	WED	FEB 15	10	WED	FEB 15	10	WED	MAY 3	10	WED	MAY 3	10	WED	MAY 3
11	THU	JAN 26	11	THU	JAN 26	11	FRI	DEC 1	11	FRI	DEC 1	11	FRI	DEC 1
12	THU	OCT 26	12	THU	OCT 26	12	FRI	MAY 5	12	FRI	MAY 5	12	FRI	MAY 5
13	TUE	JAN 31	13	TUE	JAN 31	13	THU	APR 13	13	THU	APR 13	13	THU	APR 13
14	WED	DEC 6	14	WED	DEC 6	14	FRI	JAN 27	14	FRI	JAN 27	14	FRI	JAN 27
15	WED	APR 19	15	WED	APR 19	15	FRI	APR 21	15	FRI	APR 21	15	FRI	APR 21
16	WED	JAN 25	16	WED	JAN 25	16	FRI	MAY 12	16	FRI	MAY 12	16	FRI	MAY 12
17	TUE	FEB 14	17	TUE	FEB 14	17	TUE	FEB 14	17	TUE	FEB 14	17	TUE	FEB 14
18	WED	MAR 22	18	WED	MAR 22	18	THU	MAR 30	18	THU	MAR 30	18	THU	MAR 30
19	TUE	FEB 28	19	TUE	FEB 28	19	TUE	MAY 2	19	TUE	MAY 2	19	TUE	MAY 2
20	WED	APR 19	20	WED	APR 19	20	FRI	SEP 15	20	FRI	SEP 15	20	FRI	SEP 15
21	THU	MAR 2	21	THU	MAR 2	21	WED	MAY 17	21	WED	MAY 17	21	WED	MAY 17
22	WED	JUL 12	22	WED	JUL 12	22	FRI	FEB 3	22	FRI	FEB 3	22	FRI	FEB 3
23	TUE	DEC 5	23	TUE	DEC 5	23	TUE	APR 11	23	TUE	APR 11	23	TUE	APR 11
24	MON	NOV 6	24	MON	NOV 6	24	THU	APR 20	24	THU	APR 20	24	THU	APR 20
25	TUE	NOV 7	25	TUE	NOV 7	25	FRI	DEC 8	25	FRI	DEC 8	25	FRI	DEC 8
26	WED	FEB 1	26	WED	FEB 1	26	THU	MAY 11	26	THU	MAY 11	26	THU	MAY 11
27	TUE	AUG 15	27	TUE	AUG 15	27	TUE	MAY 9	27	TUE	MAY 9	27	TUE	MAY 9
28	THU	NOV 16	28	THU	NOV 16	28	FRI	OCT 20	28	FRI	OCT 20	28	FRI	OCT 20
29	THU	DEC 14	29	THU	DEC 14	29	WED	APR 12	29	WED	APR 12	29	WED	APR 12
30	THU	APR 6	30	THU	APR 6	30	TUE	APR 4	30	TUE	APR 4	30	TUE	APR 4
40	WED	APR 26	40	WED	APR 26	40	FRI	FEB 10	40	FRI	FEB 10	40	FRI	FEB 10
50	MON	APR 3	50	MON	APR 3	50	WED	JAN 25	50	WED	JAN 25	50	WED	JAN 25
60	WED	MAR 29	60	WED	MAR 29	60	WED	FEB 15	60	WED	FEB 15	60	WED	FEB 15
70	WED	DEC 6	70	WED	DEC 6	70	MON	APR 3	70	MON	APR 3	70	MON	APR 3
80	WED	AUG 16	80	WED	AUG 16	80	THU	FEB 9	80	THU	FEB 9	80	THU	FEB 9
90	TUE	APR 18	90	TUE	APR 18	90	THU	DEC 14	90	THU	DEC 14	90	THU	DEC 14
100	WED	MAR 29	100	WED	MAR 29	100	TUE	DEC 12	100	TUE	DEC 12	100	TUE	DEC 12

NEBRASKA DEPARTMENT OF TRANSPORTATION
INTERMODAL PLANNING DIVISION
2023 CONTINUOUS TRAFFIC COUNT DATA

STATION: 16 BOTH DIRE

ROUTE: 16 & 17TH STS

LOCATION: JCT 17TH ST & 'B' ST N LEG IN LINCOLN A016

CLASSIFICATION DATA FROM STATION K0641N

MONTH	TRAFFIC AVERAGES		PERCENT		VEHICLE CLASSIFICATION		
	5 DAY	7 DAY	7 DAY IS OF 5 DAY	MONTH IS OF YEAR	VEHICLE TYPE	NUMBER	PERCENT
JANUARY	9,151	8,285	90.5	92.3	CARS AND MOTORCYCLES	7,295	81.24
FEBRUARY	9,759	8,920	91.4	99.3	OTHER 2-AXLE 4-TIRE VEHICLE	1,557	17.34
MARCH	10,100	9,145	90.5	101.8	SINGLE UNIT TRUCKS:		
APRIL	10,598	9,594	90.5	106.8	2-AXLE 6-TIRE	39	.43
MAY	10,283	9,407	91.5	104.8	3-AXLE	17	.18
JUNE	9,741	8,892	91.3	99.0	4 OR MORE AXLE	14	.15
JULY	9,241	8,497	91.9	94.6	SINGLE TRAILER TRUCKS:		
AUGUST	9,948	9,099	91.5	101.3	4 OR LESS AXLE	3	.03
SEPTEMBER	9,906	9,087	91.7	101.2	5-AXLE	3	.03
OCTOBER	10,139	9,258	91.3	103.1	6 OR MORE AXLE	--	--
NOVEMBER	9,678	8,816	91.1	98.2	MULTI-TRAILER TRUCKS:		
DECEMBER	9,568	8,752	91.5	97.5	5 OR LESS AXLE	--	--
ANNUAL	9,843	8,979	91.2	100.0	6-AXLE	--	--
					7 OR MORE AXLE	--	--
					BUSES	51	.56
					TOTAL HEAVY TRUCKS	127	1.41
					TOTAL VEHICLES	8,979	100.00

NEBRASKA DEPARTMENT OF TRANSPORTATION
 INTERMODAL PLANNING DIVISION
 2023 CONTINUOUS TRAFFIC COUNT DATA

STATION: 16 BOTH DIREC ANNUAL AVERAGE DAILY TRAFFIC 8979
 ROUTE: 16 & 17TH STS ANNUAL WEEKDAY TRAFFIC 9843
 LOCATION: JCT 17TH ST & 'B' ST N LEG IN LINCOLN A016 ANNUAL WEEKEND TRAFFIC 6819
 FUNCTIONAL CLASSIFICATION: MINOR ARTERIAL PERCENT DESIGN HOURLY VOLUME 11.5
 AREA POPULATION: URBANIZED (POPULATION OF 200,000 OR >) PEAK HOUR OF THE DAY 4- 5 PM

HOURLY PERCENT OF TRAFFIC				ANNUAL MAXIMUM TRAFFIC HOURS						ANNUAL MAXIMUM TRAFFIC DAYS				
ORDER	DAY	DATE	ORDER	DAY	DATE	ORDER	DAY	DATE	ORDER	DAY	DATE	ORDER	DAY	DATE
PERIOD	WEEKDAYS	WEEKENDS	AVERAGE	ORDER	DAY	DATE	HOUR	HOURLY VOLUME	PERCENT OF AADT	ORDER	DAY	DATE	DAILY VOLUME	PERCENT OF AADT
12- 1 AM	.70	1.91	.96	1	WED	MAR 1	4- 5 PM	1136	12.6	1	FRI	MAR 31	11400	126.9
1- 2 AM	.45	1.34	.64	2	TUE	FEB 14	4- 5 PM	1095	12.1	2	FRI	MAR 3	11290	125.7
2- 3 AM	.33	1.27	.53	3	WED	FEB 8	4- 5 PM	1093	12.1	3	FRI	MAY 19	11259	125.3
3- 4 AM	.25	.64	.33	4	FRI	DEC 1	4- 5 PM	1089	12.1	4	FRI	APR 14	11202	124.7
4- 5 AM	.39	.51	.42	5	TUE	APR 4	4- 5 PM	1084	12.0	5	FRI	OCT 27	11190	124.6
5- 6 AM	1.20	.68	1.09	6	WED	APR 5	5- 6 PM	1084	12.0	6	FRI	DEC 1	11184	124.5
6- 7 AM	3.09	1.27	2.70	7	THU	MAR 2	5- 6 PM	1081	12.0	7	FRI	MAY 5	11057	123.1
7- 8 AM	7.50	2.08	6.35	8	THU	OCT 26	5- 6 PM	1074	11.9	8	FRI	APR 21	10998	122.4
8- 9 AM	6.47	3.30	5.80	9	WED	APR 19	5- 6 PM	1070	11.9	9	FRI	AUG 18	10986	122.3
9-10 AM	4.56	4.83	4.62	10	THU	MAR 9	4- 5 PM	1063	11.8	10	FRI	MAY 12	10983	122.3
10-11 AM	4.46	5.92	4.77	11	WED	JAN 25	5- 6 PM	1062	11.8	11	THU	APR 20	10978	122.2
11-12 AM	5.38	7.05	5.74	12	WED	MAR 29	4- 5 PM	1060	11.8	12	THU	APR 13	10946	121.9
12- 1 PM	6.30	7.49	6.56	13	FRI	FEB 24	4- 5 PM	1057	11.7	13	THU	MAR 30	10942	121.8
1- 2 PM	5.93	7.27	6.22	14	THU	APR 20	4- 5 PM	1056	11.7	14	FRI	SEP 15	10922	121.6
2- 3 PM	6.24	7.12	6.43	15	FRI	OCT 27	4- 5 PM	1055	11.7	15	WED	MAY 3	10891	121.2
3- 4 PM	8.14	7.32	7.97	16	WED	NOV 29	4- 5 PM	1055	11.7	16	WED	APR 19	10858	120.9
4- 5 PM	9.40	7.28	8.95	17	TUE	APR 4	5- 6 PM	1054	11.7	17	TUE	MAY 2	10834	120.6
5- 6 PM	9.23	7.00	8.75	18	WED	MAY 17	4- 5 PM	1051	11.7	18	TUE	APR 11	10798	120.2
6- 7 PM	5.87	6.49	6.01	19	WED	MAR 29	5- 6 PM	1050	11.6	19	FRI	SEP 29	10786	120.1
7- 8 PM	4.40	5.42	4.62	20	THU	MAY 4	4- 5 PM	1047	11.6	20	WED	APR 12	10785	120.1
8- 9 PM	3.53	4.69	3.78	21	WED	APR 19	4- 5 PM	1046	11.6	21	THU	MAY 4	10740	119.6
9-10 PM	2.81	4.00	3.06	22	MON	APR 3	4- 5 PM	1045	11.6	22	TUE	APR 25	10739	119.6
10-11 PM	2.00	2.98	2.21	23	FRI	APR 14	4- 5 PM	1045	11.6	23	THU	MAY 11	10727	119.4
11-12 PM	1.34	2.12	1.51	24	THU	APR 6	5- 6 PM	1044	11.6	24	FRI	OCT 6	10723	119.4
				25	WED	MAY 3	4- 5 PM	1044	11.6	25	FRI	FEB 10	10722	119.4
				26	FRI	JAN 27	4- 5 PM	1042	11.6	26	THU	APR 6	10720	119.3
				27	FRI	MAR 3	4- 5 PM	1042	11.6	27	TUE	FEB 14	10718	119.3
SUBTOTAL				28	FRI	MAY 19	4- 5 PM	1042	11.6	28	WED	MAR 1	10711	119.2
6AM-2-PM	43.75	39.25	42.79	29	THU	MAR 23	4- 5 PM	1040	11.5	29	TUE	APR 4	10711	119.2
				30	WED	JUL 12	4- 5 PM	1040	11.5	30	TUE	APR 18	10710	119.2
SUBTOTAL				40	WED	MAR 22	4- 5 PM	1032	11.4	40	FRI	JAN 27	10639	118.4
2PM-10PM	49.66	49.37	49.60	50	TUE	FEB 28	5- 6 PM	1026	11.4	50	WED	MAY 24	10578	117.8
				60	THU	MAR 30	5- 6 PM	1019	11.3	60	FRI	DEC 22	10503	116.9
SUBTOTAL				70	WED	OCT 11	5- 6 PM	1013	11.2	70	THU	NOV 30	10417	116.0
9-1,2-6PM	53.76	54.04	53.82	80	WED	NOV 8	4- 5 PM	1009	11.2	80	WED	NOV 15	10374	115.5
				90	THU	NOV 2	5- 6 PM	1004	11.1	90	WED	JAN 25	10290	114.6
7-9,11-2 & 3-6PM	58.39	48.83	56.35	100	WED	DEC 20	4- 5 PM	999	11.1	100	TUE	OCT 10	10221	113.8

NEBRASKA DEPARTMENT OF TRANSPORTATION
 INTERMODAL PLANNING DIVISION
 2023 CONTINUOUS TRAFFIC COUNT DATA

STATION: 17 NORTH

ROUTE: I80

LOCATION: N50 INTG NE LEG

A017

CLASSIFICATION DATA FROM STATION K0597SW

MONTH	TRAFFIC AVERAGES		PERCENT		VEHICLE CLASSIFICATION		
	5 DAY	7 DAY	7 DAY IS OF 5 DAY	MONTH IS OF YEAR	VEHICLE TYPE	NUMBER	PERCENT
JANUARY	39,202	35,907	91.6	85.8	CARS AND MOTORCYCLES	24,672	58.97
FEBRUARY	40,254	37,856	94.0	90.5	OTHER 2-AXLE 4-TIRE VEHICLE	11,826	28.26
MARCH	43,511	40,202	92.4	96.1	SINGLE UNIT TRUCKS:		
APRIL	44,549	41,633	93.5	99.5	2-AXLE 6-TIRE	722	1.72
MAY	46,129	44,009	95.4	105.2	3-AXLE	462	1.10
JUNE	48,807	45,681	93.6	109.2	4 OR MORE AXLE	76	.18
JULY	46,086	43,655	94.7	104.4	SINGLE TRAILER TRUCKS:		
AUGUST	47,028	44,364	94.3	106.1	4 OR LESS AXLE	122	.29
SEPTEMBER	46,346	43,926	94.8	105.0	5-AXLE	3,414	8.16
OCTOBER	46,783	44,243	94.6	105.8	6 OR MORE AXLE	323	.77
NOVEMBER	44,095	41,074	93.1	98.2	MULTI-TRAILER TRUCKS:		
DECEMBER	42,552	39,447	92.7	94.3	5 OR LESS AXLE	124	.29
ANNUAL	44,612	41,833	93.8	100.0	6-AXLE	36	.08
					7 OR MORE AXLE	2	--
					BUSES	54	.12
					TOTAL HEAVY TRUCKS	5,335	12.75
					TOTAL VEHICLES	41,833	100.00

NEBRASKA DEPARTMENT OF TRANSPORTATION
 INTERMODAL PLANNING DIVISION
 2023 CONTINUOUS TRAFFIC COUNT DATA

STATION: 17 NORTH ANNUAL AVERAGE DAILY TRAFFIC 41833
 ROUTE: I80 ANNUAL WEEKDAY TRAFFIC 44612
 LOCATION: N50 INTG NE LEG A017 ANNUAL WEEKEND TRAFFIC 34886
 FUNCTIONAL CLASSIFICATION: INTERSTATE PERCENT DESIGN HOURLY VOLUME 9.8
 AREA POPULATION: URBANIZED (POPULATION OF 200,000 OR >) PEAK HOUR OF THE DAY 4- 5 PM

HOURLY PERCENT OF TRAFFIC				ANNUAL MAXIMUM TRAFFIC HOURS						ANNUAL MAXIMUM TRAFFIC DAYS				
ORDER	DAY	DATE	ORDER	DAY	DATE	ORDER	DAY	DATE	ORDER	DAY	DATE	ORDER	DAY	DATE
PERIOD	WEEKDAYS	WEEKENDS	AVERAGE	ORDER	DAY	DATE	HOUR	HOURLY VOLUME	PERCENT OF AADT	ORDER	DAY	DATE	DAILY VOLUME	PERCENT OF AADT
12- 1 AM	.66	1.26	.80	1	TUE	NOV 21	4- 5 PM	4498	10.7	1	FRI	OCT 20	53290	127.3
1- 2 AM	.50	.86	.59	2	THU	JUN 15	4- 5 PM	4354	10.4	2	FRI	JUN 30	53075	126.8
2- 3 AM	.58	.74	.62	3	FRI	NOV 24	4- 5 PM	4344	10.3	3	FRI	JUN 16	52724	126.0
3- 4 AM	.61	.69	.63	4	WED	JUL 19	4- 5 PM	4322	10.3	4	FRI	MAY 19	52718	126.0
4- 5 AM	1.09	.85	1.03	5	THU	JUN 22	4- 5 PM	4320	10.3	5	FRI	JUL 21	51402	122.8
5- 6 AM	2.32	1.14	2.04	6	THU	MAY 18	4- 5 PM	4310	10.3	6	FRI	SEP 29	51222	122.4
6- 7 AM	5.02	1.95	4.28	7	THU	MAY 25	4- 5 PM	4310	10.3	7	FRI	AUG 11	50801	121.4
7- 8 AM	8.02	2.89	6.79	8	TUE	JUN 20	4- 5 PM	4258	10.1	8	FRI	OCT 6	50545	120.8
8- 9 AM	6.77	4.13	6.13	9	THU	AUG 3	4- 5 PM	4207	10.0	9	THU	JUN 22	50528	120.7
9-10 AM	5.46	5.48	5.46	10	FRI	MAY 19	3- 4 PM	4194	10.0	10	FRI	OCT 13	50507	120.7
10-11 AM	5.13	6.44	5.45	11	WED	JUL 19	5- 6 PM	4189	10.0	11	FRI	AUG 4	50391	120.4
11-12 AM	5.51	7.13	5.90	12	TUE	JUN 13	4- 5 PM	4188	10.0	12	FRI	JUN 9	50348	120.3
12- 1 PM	5.58	7.39	6.02	13	TUE	NOV 7	7- 8 AM	4187	10.0	13	FRI	JUL 28	50341	120.3
1- 2 PM	5.60	7.22	5.99	14	WED	JUN 28	4- 5 PM	4175	9.9	14	FRI	SEP 22	50331	120.3
2- 3 PM	6.36	7.30	6.59	15	THU	OCT 5	4- 5 PM	4172	9.9	15	FRI	AUG 18	50327	120.3
3- 4 PM	7.68	7.53	7.65	16	WED	JUN 14	4- 5 PM	4166	9.9	16	THU	JUN 15	50196	119.9
4- 5 PM	8.48	7.58	8.26	17	MON	JUN 26	4- 5 PM	4166	9.9	17	FRI	JUN 23	50187	119.9
5- 6 PM	7.79	7.24	7.66	18	TUE	NOV 21	5- 6 PM	4162	9.9	18	THU	JUN 29	50158	119.9
6- 7 PM	5.52	6.28	5.70	19	THU	JUN 1	4- 5 PM	4158	9.9	19	FRI	SEP 15	50153	119.8
7- 8 PM	3.51	4.73	3.80	20	WED	MAY 17	7- 8 AM	4157	9.9	20	FRI	JUN 2	50133	119.8
8- 9 PM	2.77	3.88	3.04	21	WED	MAR 8	7- 8 AM	4155	9.9	21	FRI	SEP 1	50059	119.6
9-10 PM	2.21	3.18	2.45	22	FRI	MAR 10	4- 5 PM	4153	9.9	22	FRI	MAY 26	50058	119.6
10-11 PM	1.68	2.42	1.86	23	THU	APR 6	4- 5 PM	4153	9.9	23	THU	MAY 18	50020	119.5
11-12 PM	1.14	1.68	1.27	24	MON	FEB 27	7- 8 AM	4151	9.9	24	FRI	OCT 27	49938	119.3
				25	FRI	AUG 11	4- 5 PM	4149	9.9	25	FRI	DEC 22	49849	119.1
				26	FRI	OCT 13	4- 5 PM	4146	9.9	26	THU	OCT 19	49848	119.1
				27	THU	DEC 21	4- 5 PM	4141	9.8	27	THU	AUG 3	49715	118.8
SUBTOTAL				28	THU	MAY 18	5- 6 PM	4135	9.8	28	WED	JUL 19	49652	118.6
6AM-2-PM	47.11	42.68	46.05	29	SAT	SEP 30	6- 7 PM	4132	9.8	29	FRI	AUG 25	49590	118.5
				30	FRI	OCT 20	5- 6 PM	4128	9.8	30	FRI	SEP 8	49469	118.2
SUBTOTAL				40	FRI	OCT 20	4- 5 PM	4100	9.8	40	THU	AUG 10	48791	116.6
2PM-10PM	44.37	47.75	45.18	50	TUE	MAY 16	4- 5 PM	4081	9.7	50	THU	JUN 8	48573	116.1
				60	THU	DEC 7	4- 5 PM	4059	9.7	60	FRI	MAR 10	48155	115.1
SUBTOTAL				70	WED	OCT 11	4- 5 PM	4031	9.6	70	TUE	JUN 13	47537	113.6
9-1,2-6PM	52.03	56.13	53.02	80	THU	MAY 11	4- 5 PM	4019	9.6	80	THU	SEP 7	47053	112.4
				90	TUE	MAR 7	4- 5 PM	4006	9.5	90	MON	JUN 26	46730	111.7
7-9,11-2 & 3-6PM	55.46	51.15	54.43	100	WED	MAR 1	7- 8 AM	3987	9.5	100	WED	AUG 16	46371	110.8

NEBRASKA DEPARTMENT OF TRANSPORTATION
 INTERMODAL PLANNING DIVISION
 2023 CONTINUOUS TRAFFIC COUNT DATA

STATION: 17 SOUTH

ROUTE: I80

LOCATION: N50 INTG NE LEG

A017

CLASSIFICATION DATA FROM STATION K0597SW

MONTH	TRAFFIC AVERAGES		PERCENT		VEHICLE CLASSIFICATION		
	5 DAY	7 DAY	7 DAY IS OF 5 DAY	MONTH IS OF YEAR	VEHICLE TYPE	NUMBER	PERCENT
JANUARY	37,901	34,989	92.3	84.2	CARS AND MOTORCYCLES	24,517	58.97
FEBRUARY	38,389	36,297	94.6	87.3	OTHER 2-AXLE 4-TIRE VEHICLE	11,754	28.27
MARCH	41,841	38,942	93.1	93.7	SINGLE UNIT TRUCKS:		
APRIL	44,316	41,391	93.4	99.6	2-AXLE 6-TIRE	717	1.72
MAY	45,900	43,847	95.5	105.5	3-AXLE	459	1.10
JUNE	48,587	45,691	94.0	109.9	4 OR MORE AXLE	76	.18
JULY	46,139	43,881	95.1	105.5	SINGLE TRAILER TRUCKS:		
AUGUST	47,141	44,641	94.7	107.4	4 OR LESS AXLE	122	.29
SEPTEMBER	46,432	44,152	95.1	106.2	5-AXLE	3,393	8.16
OCTOBER	47,098	44,540	94.6	107.1	6 OR MORE AXLE	321	.77
NOVEMBER	43,971	41,101	93.5	98.9	MULTI-TRAILER TRUCKS:		
DECEMBER	42,360	39,424	93.1	94.8	5 OR LESS AXLE	124	.29
ANNUAL	44,173	41,575	94.1	100.0	6-AXLE	36	.08
					7 OR MORE AXLE	2	--
					BUSES	54	.12
					TOTAL HEAVY TRUCKS	5,304	12.75
					TOTAL VEHICLES	41,575	100.00

NEBRASKA DEPARTMENT OF TRANSPORTATION
 INTERMODAL PLANNING DIVISION
 2023 CONTINUOUS TRAFFIC COUNT DATA

STATION: 17 SOUTH ANNUAL AVERAGE DAILY TRAFFIC 41575
 ROUTE: I80 ANNUAL WEEKDAY TRAFFIC 44173
 LOCATION: N50 INTG NE LEG A017 ANNUAL WEEKEND TRAFFIC 35080
 FUNCTIONAL CLASSIFICATION: INTERSTATE PERCENT DESIGN HOURLY VOLUME 9.7
 AREA POPULATION: URBANIZED (POPULATION OF 200,000 OR >) PEAK HOUR OF THE DAY 4- 5 PM

HOURLY PERCENT OF TRAFFIC				ANNUAL MAXIMUM TRAFFIC HOURS						ANNUAL MAXIMUM TRAFFIC DAYS				
ORDER	DAY	DATE	ORDER	DAY	DATE	ORDER	DAY	DATE	ORDER	DAY	DATE	ORDER	DAY	DATE
1	SAT	OCT 21	1	SAT	OCT 21	1	FRI	MAY 19	1	FRI	MAY 19	1	FRI	MAY 19
2	SAT	OCT 21	2	SAT	OCT 21	2	FRI	OCT 20	2	FRI	OCT 20	2	FRI	OCT 20
3	WED	OCT 18	3	WED	OCT 18	3	FRI	JUN 30	3	FRI	JUN 30	3	FRI	JUN 30
4	SAT	SEP 30	4	SAT	SEP 30	4	FRI	SEP 29	4	FRI	SEP 29	4	FRI	SEP 29
5	TUE	OCT 17	5	TUE	OCT 17	5	FRI	JUN 16	5	FRI	JUN 16	5	FRI	JUN 16
6	FRI	SEP 22	6	FRI	SEP 22	6	FRI	JUL 21	6	FRI	JUL 21	6	FRI	JUL 21
7	THU	OCT 26	7	THU	OCT 26	7	FRI	SEP 15	7	FRI	SEP 15	7	FRI	SEP 15
8	WED	OCT 25	8	WED	OCT 25	8	FRI	JUN 9	8	FRI	JUN 9	8	FRI	JUN 9
9	FRI	SEP 15	9	FRI	SEP 15	9	FRI	AUG 18	9	FRI	AUG 18	9	FRI	AUG 18
10	FRI	NOV 3	10	FRI	NOV 3	10	FRI	AUG 11	10	FRI	AUG 11	10	FRI	AUG 11
11	WED	SEP 13	11	WED	SEP 13	11	FRI	JUN 23	11	FRI	JUN 23	11	FRI	JUN 23
12	WED	OCT 18	12	WED	OCT 18	12	FRI	OCT 27	12	FRI	OCT 27	12	FRI	OCT 27
13	FRI	NOV 24	13	FRI	NOV 24	13	FRI	SEP 22	13	FRI	SEP 22	13	FRI	SEP 22
14	FRI	APR 21	14	FRI	APR 21	14	FRI	AUG 4	14	FRI	AUG 4	14	FRI	AUG 4
15	SAT	SEP 30	15	SAT	SEP 30	15	FRI	MAY 26	15	FRI	MAY 26	15	FRI	MAY 26
16	FRI	OCT 20	16	FRI	OCT 20	16	FRI	JUL 28	16	FRI	JUL 28	16	FRI	JUL 28
17	WED	OCT 11	17	WED	OCT 11	17	FRI	SEP 1	17	FRI	SEP 1	17	FRI	SEP 1
18	THU	OCT 5	18	THU	OCT 5	18	THU	JUN 22	18	THU	JUN 22	18	THU	JUN 22
19	MON	OCT 16	19	MON	OCT 16	19	THU	JUN 15	19	THU	JUN 15	19	THU	JUN 15
20	TUE	OCT 24	20	TUE	OCT 24	20	WED	JUN 14	20	WED	JUN 14	20	WED	JUN 14
21	THU	SEP 14	21	THU	SEP 14	21	FRI	SEP 8	21	FRI	SEP 8	21	FRI	SEP 8
22	WED	NOV 8	22	WED	NOV 8	22	WED	JUN 21	22	WED	JUN 21	22	WED	JUN 21
23	WED	JUL 19	23	WED	JUL 19	23	THU	OCT 19	23	THU	OCT 19	23	THU	OCT 19
24	THU	OCT 5	24	THU	OCT 5	24	THU	MAY 18	24	THU	MAY 18	24	THU	MAY 18
25	THU	JUL 13	25	THU	JUL 13	25	FRI	OCT 6	25	FRI	OCT 6	25	FRI	OCT 6
26	FRI	SEP 29	26	FRI	SEP 29	26	FRI	JUN 2	26	FRI	JUN 2	26	FRI	JUN 2
27	THU	MAY 18	27	THU	MAY 18	27	THU	JUN 29	27	THU	JUN 29	27	THU	JUN 29
28	THU	JUL 6	28	THU	JUL 6	28	TUE	OCT 17	28	TUE	OCT 17	28	TUE	OCT 17
29	THU	JUL 27	29	THU	JUL 27	29	FRI	NOV 17	29	FRI	NOV 17	29	FRI	NOV 17
30	FRI	MAR 24	30	FRI	MAR 24	30	THU	JUL 13	30	THU	JUL 13	30	THU	JUL 13
40	WED	AUG 16	40	WED	AUG 16	40	THU	JUL 27	40	THU	JUL 27	40	THU	JUL 27
50	MON	JUN 12	50	MON	JUN 12	50	TUE	JUN 27	50	TUE	JUN 27	50	TUE	JUN 27
60	FRI	AUG 18	60	FRI	AUG 18	60	TUE	JUN 6	60	TUE	JUN 6	60	TUE	JUN 6
70	FRI	MAY 19	70	FRI	MAY 19	70	WED	MAY 24	70	WED	MAY 24	70	WED	MAY 24
80	MON	SEP 18	80	MON	SEP 18	80	TUE	OCT 10	80	TUE	OCT 10	80	TUE	OCT 10
90	MON	MAY 8	90	MON	MAY 8	90	THU	APR 27	90	THU	APR 27	90	THU	APR 27
100	SAT	OCT 21	100	SAT	OCT 21	100	THU	AUG 24	100	THU	AUG 24	100	THU	AUG 24

NEBRASKA DEPARTMENT OF TRANSPORTATION
 INTERMODAL PLANNING DIVISION
 2023 CONTINUOUS TRAFFIC COUNT DATA

STATION: 17 BOTH DIRE

ROUTE: I80

LOCATION: N50 INTG NE LEG

A017

CLASSIFICATION DATA FROM STATION K0597SW

MONTH	TRAFFIC AVERAGES		PERCENT		VEHICLE CLASSIFICATION		
	5 DAY	7 DAY	7 DAY IS OF 5 DAY	MONTH IS OF YEAR	VEHICLE TYPE	NUMBER	PERCENT
JANUARY	77,103	70,896	91.9	85.0	CARS AND MOTORCYCLES	49,189	58.97
FEBRUARY	78,643	74,153	94.3	88.9	OTHER 2-AXLE 4-TIRE VEHICLE	23,580	28.27
MARCH	85,352	79,144	92.7	94.9	SINGLE UNIT TRUCKS:		
APRIL	88,865	83,024	93.4	99.5	2-AXLE 6-TIRE	1,439	1.72
MAY	92,029	87,856	95.5	105.3	3-AXLE	921	1.10
JUNE	97,394	91,372	93.8	109.5	4 OR MORE AXLE	152	.18
JULY	92,225	87,536	94.9	104.9	SINGLE TRAILER TRUCKS:		
AUGUST	94,169	89,005	94.5	106.7	4 OR LESS AXLE	244	.29
SEPTEMBER	92,778	88,078	94.9	105.6	5-AXLE	6,807	8.16
OCTOBER	93,881	88,783	94.6	106.4	6 OR MORE AXLE	644	.77
NOVEMBER	88,066	82,175	93.3	98.5	MULTI-TRAILER TRUCKS:		
DECEMBER	84,912	78,871	92.9	94.6	5 OR LESS AXLE	248	.29
ANNUAL	88,785	83,408	93.9	100.0	6-AXLE	72	.08
					7 OR MORE AXLE	4	--
					BUSES	108	.12
					TOTAL HEAVY TRUCKS	10,639	12.75
					TOTAL VEHICLES	83,408	100.00

NEBRASKA DEPARTMENT OF TRANSPORTATION
 INTERMODAL PLANNING DIVISION
 2023 CONTINUOUS TRAFFIC COUNT DATA

STATION: 17 BOTH DIREC ANNUAL AVERAGE DAILY TRAFFIC 83408
 ROUTE: I80 ANNUAL WEEKDAY TRAFFIC 88785
 LOCATION: N50 INTG NE LEG A017 ANNUAL WEEKEND TRAFFIC 69966
 FUNCTIONAL CLASSIFICATION: INTERSTATE PERCENT DESIGN HOURLY VOLUME 9.6
 AREA POPULATION: URBANIZED (POPULATION OF 200,000 OR >) PEAK HOUR OF THE DAY 4- 5 PM

HOURLY PERCENT OF TRAFFIC				ANNUAL MAXIMUM TRAFFIC HOURS						ANNUAL MAXIMUM TRAFFIC DAYS				
ORDER	DAY	DATE	ORDER	DAY	DATE	ORDER	DAY	DATE	ORDER	DAY	DATE	ORDER	DAY	DATE
1	WED	JUL 19	1	WED	JUL 19	1	FRI	OCT 20	1	FRI	OCT 20	1	FRI	OCT 20
2	THU	MAY 18	2	THU	MAY 18	2	FRI	MAY 19	2	FRI	MAY 19	2	FRI	MAY 19
3	TUE	NOV 21	3	TUE	NOV 21	3	FRI	JUN 30	3	FRI	JUN 30	3	FRI	JUN 30
4	WED	OCT 18	4	WED	OCT 18	4	FRI	JUN 16	4	FRI	JUN 16	4	FRI	JUN 16
5	THU	JUN 15	5	THU	JUN 15	5	FRI	SEP 29	5	FRI	SEP 29	5	FRI	SEP 29
6	TUE	OCT 17	6	TUE	OCT 17	6	FRI	JUL 21	6	FRI	JUL 21	6	FRI	JUL 21
7	THU	OCT 5	7	THU	OCT 5	7	FRI	AUG 11	7	FRI	AUG 11	7	FRI	AUG 11
8	FRI	NOV 3	8	FRI	NOV 3	8	FRI	SEP 15	8	FRI	SEP 15	8	FRI	SEP 15
9	FRI	OCT 20	9	FRI	OCT 20	9	FRI	JUN 9	9	FRI	JUN 9	9	FRI	JUN 9
10	FRI	SEP 22	10	FRI	SEP 22	10	FRI	AUG 18	10	FRI	AUG 18	10	FRI	AUG 18
11	FRI	MAY 19	11	FRI	MAY 19	11	FRI	AUG 4	11	FRI	AUG 4	11	FRI	AUG 4
12	MON	JUN 26	12	MON	JUN 26	12	FRI	SEP 22	12	FRI	SEP 22	12	FRI	SEP 22
13	THU	JUN 22	13	THU	JUN 22	13	FRI	JUN 23	13	FRI	JUN 23	13	FRI	JUN 23
14	THU	AUG 3	14	THU	AUG 3	14	FRI	JUL 28	14	FRI	JUL 28	14	FRI	JUL 28
15	THU	JUN 8	15	THU	JUN 8	15	FRI	OCT 27	15	FRI	OCT 27	15	FRI	OCT 27
16	FRI	AUG 11	16	FRI	AUG 11	16	THU	JUN 22	16	THU	JUN 22	16	THU	JUN 22
17	FRI	MAY 12	17	FRI	MAY 12	17	FRI	MAY 26	17	FRI	MAY 26	17	FRI	MAY 26
18	THU	OCT 26	18	THU	OCT 26	18	THU	JUN 15	18	THU	JUN 15	18	THU	JUN 15
19	TUE	JUN 20	19	TUE	JUN 20	19	FRI	OCT 6	19	FRI	OCT 6	19	FRI	OCT 6
20	WED	OCT 11	20	WED	OCT 11	20	FRI	SEP 1	20	FRI	SEP 1	20	FRI	SEP 1
21	THU	APR 27	21	THU	APR 27	21	FRI	JUN 2	21	FRI	JUN 2	21	FRI	JUN 2
22	THU	DEC 14	22	THU	DEC 14	22	FRI	OCT 13	22	FRI	OCT 13	22	FRI	OCT 13
23	THU	MAY 25	23	THU	MAY 25	23	THU	MAY 18	23	THU	MAY 18	23	THU	MAY 18
24	WED	MAY 17	24	WED	MAY 17	24	THU	JUN 29	24	THU	JUN 29	24	THU	JUN 29
25	TUE	NOV 21	25	TUE	NOV 21	25	THU	OCT 19	25	THU	OCT 19	25	THU	OCT 19
26	FRI	JUN 30	26	FRI	JUN 30	26	FRI	SEP 8	26	FRI	SEP 8	26	FRI	SEP 8
27	FRI	APR 21	27	FRI	APR 21	27	WED	JUN 14	27	WED	JUN 14	27	WED	JUN 14
28	WED	JUN 14	28	WED	JUN 14	28	THU	AUG 3	28	THU	AUG 3	28	THU	AUG 3
29	FRI	OCT 20	29	FRI	OCT 20	29	WED	JUN 21	29	WED	JUN 21	29	WED	JUN 21
30	THU	JUL 6	30	THU	JUL 6	30	WED	JUL 19	30	WED	JUL 19	30	WED	JUL 19
40	WED	JUN 28	40	WED	JUN 28	40	THU	JUN 8	40	THU	JUN 8	40	THU	JUN 8
50	FRI	JUN 9	50	FRI	JUN 9	50	THU	AUG 17	50	THU	AUG 17	50	THU	AUG 17
60	FRI	SEP 8	60	FRI	SEP 8	60	WED	OCT 11	60	WED	OCT 11	60	WED	OCT 11
70	FRI	OCT 6	70	FRI	OCT 6	70	FRI	NOV 10	70	FRI	NOV 10	70	FRI	NOV 10
80	FRI	SEP 29	80	FRI	SEP 29	80	FRI	DEC 15	80	FRI	DEC 15	80	FRI	DEC 15
90	WED	DEC 13	90	WED	DEC 13	90	WED	SEP 13	90	WED	SEP 13	90	WED	SEP 13
100	TUE	AUG 29	100	TUE	AUG 29	100	THU	NOV 16	100	THU	NOV 16	100	THU	NOV 16

NEBRASKA DEPARTMENT OF TRANSPORTATION
 INTERMODAL PLANNING DIVISION
 2023 CONTINUOUS TRAFFIC COUNT DATA

STATION: 19 BOTH DIRE

ROUTE: US6

LOCATION: JCT US6 & 310 AVE SE LEG

A019

CLASSIFICATION DATA FROM STATION K0629SE

MONTH	TRAFFIC AVERAGES		PERCENT		VEHICLE CLASSIFICATION		
	5 DAY	7 DAY	7 DAY IS OF 5 DAY	MONTH IS OF YEAR	VEHICLE TYPE	NUMBER	PERCENT
JANUARY	534	501	93.8	84.6	CARS AND MOTORCYCLES	193	32.60
FEBRUARY	525	485	92.4	81.9	OTHER 2-AXLE 4-TIRE VEHICLE	241	40.70
MARCH	573	535	93.4	90.4	SINGLE UNIT TRUCKS:		
APRIL	693	630	90.9	106.4	2-AXLE 6-TIRE	6	1.01
MAY	660	616	93.3	104.1	3-AXLE	13	2.19
JUNE	672	633	94.2	106.9	4 OR MORE AXLE	--	--
JULY	686	664	96.8	112.2	SINGLE TRAILER TRUCKS:		
AUGUST	647	621	96.0	104.9	4 OR LESS AXLE	7	1.18
SEPTEMBER	682	634	93.0	107.1	5-AXLE	110	18.58
OCTOBER	713	672	94.2	113.5	6 OR MORE AXLE	22	3.71
NOVEMBER	604	569	94.2	96.1	MULTI-TRAILER TRUCKS:		
DECEMBER	598	543	90.8	91.7	5 OR LESS AXLE	--	--
ANNUAL	632	592	93.7	100.0	6-AXLE	--	--
					7 OR MORE AXLE	--	--
					BUSES	--	--
					TOTAL HEAVY TRUCKS	158	26.68
					TOTAL VEHICLES	592	100.00

NEBRASKA DEPARTMENT OF TRANSPORTATION
 INTERMODAL PLANNING DIVISION
 2023 CONTINUOUS TRAFFIC COUNT DATA

STATION: 19 BOTH DIREC ANNUAL AVERAGE DAILY TRAFFIC 592
 ROUTE: US6 ANNUAL WEEKDAY TRAFFIC 632
 LOCATION: JCT US6 & 310 AVE SE LEG A019 ANNUAL WEEKEND TRAFFIC 492
 FUNCTIONAL CLASSIFICATION: MINOR ARTERIAL PERCENT DESIGN HOURLY VOLUME 11.6
 AREA POPULATION: RURAL (POPULATION < 5,000) PEAK HOUR OF THE DAY 3- 4 PM

HOURLY PERCENT OF TRAFFIC				ANNUAL MAXIMUM TRAFFIC HOURS						ANNUAL MAXIMUM TRAFFIC DAYS				
ORDER	DAY	DATE	HOUR	HOURLY VOLUME	PERCENT OF AADT	ORDER	DAY	DATE	DAILY VOLUME	PERCENT OF AADT				
1	SUN	MAR 26	1- 2 PM	127	21.4	1	FRI	OCT 20	885	149.4				
2	TUE	DEC 26	4- 5 PM	125	21.1	2	FRI	APR 28	869	146.7				
3	WED	DEC 27	10-11 AM	113	19.0	3	THU	APR 27	861	145.4				
4	WED	DEC 27	11-12 AM	113	19.0	4	FRI	JUL 28	813	137.3				
5	SUN	MAR 26	11-12 AM	97	16.3	5	SAT	OCT 21	806	136.1				
6	SUN	MAR 26	12- 1 PM	97	16.3	6	FRI	NOV 3	802	135.4				
7	TUE	DEC 26	5- 6 PM	97	16.3	7	FRI	OCT 27	798	134.7				
8	SUN	MAR 26	2- 3 PM	83	14.0	8	TUE	OCT 24	792	133.7				
9	THU	APR 27	9-10 AM	81	13.6	9	FRI	MAY 26	789	133.2				
10	FRI	SEP 29	10-11 AM	79	13.3	10	FRI	JUN 9	783	132.2				
11	FRI	MAY 26	9-10 AM	78	13.1	11	FRI	SEP 1	783	132.2				
12	FRI	OCT 27	5- 6 PM	78	13.1	12	WED	APR 26	775	130.9				
13	TUE	DEC 26	6- 7 PM	78	13.1	13	FRI	SEP 15	775	130.9				
14	WED	DEC 27	9-10 AM	77	13.0	14	TUE	SEP 26	773	130.5				
15	WED	APR 26	9-10 AM	76	12.8	15	WED	NOV 1	768	129.7				
16	SAT	JUL 8	12- 1 PM	76	12.8	16	MON	JUN 19	764	129.0				
17	TUE	OCT 31	1- 2 PM	76	12.8	17	TUE	OCT 31	754	127.3				
18	TUE	OCT 24	3- 4 PM	75	12.6	18	THU	JUL 27	753	127.1				
19	THU	APR 27	3- 4 PM	73	12.3	19	FRI	JUL 14	750	126.6				
20	SAT	JUL 8	1- 2 PM	73	12.3	20	FRI	SEP 29	748	126.3				
21	FRI	DEC 15	3- 4 PM	73	12.3	21	FRI	AUG 4	747	126.1				
22	THU	OCT 12	1- 2 PM	72	12.1	22	THU	OCT 19	746	126.0				
23	FRI	APR 28	3- 4 PM	71	11.9	23	FRI	JUL 21	745	125.8				
24	TUE	APR 18	11-12 AM	70	11.8	24	WED	APR 19	743	125.5				
25	THU	APR 27	10-11 AM	70	11.8	25	WED	DEC 27	742	125.3				
26	FRI	APR 28	5- 6 PM	70	11.8	26	TUE	APR 18	741	125.1				
27	FRI	JUL 28	11-12 AM	70	11.8	27	SUN	MAR 26	740	125.0				
28	WED	NOV 1	11-12 AM	70	11.8	28	WED	OCT 4	737	124.4				
29	FRI	APR 21	2- 3 PM	69	11.6	29	FRI	APR 21	736	124.3				
30	SAT	OCT 21	1- 2 PM	69	11.6	30	SAT	JUL 15	736	124.3				
40	WED	NOV 1	10-11 AM	68	11.4	40	TUE	OCT 10	721	121.7				
50	THU	APR 27	12- 1 PM	66	11.1	50	FRI	JUN 30	712	120.2				
60	WED	APR 26	3- 4 PM	65	10.9	60	TUE	MAY 30	700	118.2				
70	THU	OCT 12	2- 3 PM	65	10.9	70	FRI	JUN 23	692	116.8				
80	FRI	MAY 26	2- 3 PM	64	10.8	80	TUE	JUL 18	687	116.0				
90	TUE	DEC 19	4- 5 PM	64	10.8	90	MON	APR 10	679	114.6				
100	THU	OCT 12	3- 4 PM	63	10.6	100	WED	SEP 13	672	113.5				

NEBRASKA DEPARTMENT OF TRANSPORTATION
 INTERMODAL PLANNING DIVISION
 2023 CONTINUOUS TRAFFIC COUNT DATA

STATION: 20 EAST

ROUTE: I80

LOCATION: OVERTON INTERCHANGE E LEG

A020

CLASSIFICATION DATA FROM STATION K0630E

MONTH	TRAFFIC AVERAGES		PERCENT		VEHICLE CLASSIFICATION		
	5 DAY	7 DAY	7 DAY IS OF 5 DAY	MONTH IS OF YEAR	VEHICLE TYPE	NUMBER	PERCENT
JANUARY	6,558	6,780	103.4	69.0	CARS AND MOTORCYCLES	3,550	36.10
FEBRUARY	7,077	7,366	104.1	74.9	OTHER 2-AXLE 4-TIRE VEHICLE	2,280	23.18
MARCH	8,762	8,726	99.6	88.8	SINGLE UNIT TRUCKS:		
APRIL	9,291	9,548	102.8	97.1	2-AXLE 6-TIRE	105	1.06
MAY	10,868	11,046	101.6	112.3	3-AXLE	46	.46
JUNE	12,621	12,871	102.0	130.9	4 OR MORE AXLE	2	.02
JULY	11,904	12,456	104.6	126.7	SINGLE TRAILER TRUCKS:		
AUGUST	11,093	11,431	103.0	116.3	4 OR LESS AXLE	166	1.68
* SEPTEMBER	10,717	10,867	101.4	110.5	5-AXLE	3,363	34.20
* OCTOBER	9,738	9,804	100.7	99.7	6 OR MORE AXLE	138	1.40
NOVEMBER	8,614	8,937	103.7	90.9	MULTI-TRAILER TRUCKS:		
DECEMBER	8,217	8,150	99.2	82.9	5 OR LESS AXLE	96	.97
* ANNUAL	9,622	9,832	102.2	100.0	6-AXLE	63	.64
					7 OR MORE AXLE	6	.06
					BUSES	17	.17
					TOTAL HEAVY TRUCKS	4,002	40.70
					TOTAL VEHICLES	9,832	100.00

* TRAFFIC IS ESTIMATED OR AFFECTED BY DETOUR OR CONSTRUCTION

NEBRASKA DEPARTMENT OF TRANSPORTATION
 INTERMODAL PLANNING DIVISION
 2023 CONTINUOUS TRAFFIC COUNT DATA

STATION: 20 EAST ANNUAL AVERAGE DAILY TRAFFIC 9832
 ROUTE: I80 ANNUAL WEEKDAY TRAFFIC 9622
 LOCATION: OVERTON INTERCHANGE E LEG A020 ANNUAL WEEKEND TRAFFIC 10357
 FUNCTIONAL CLASSIFICATION: INTERSTATE PERCENT DESIGN HOURLY VOLUME 11.5
 AREA POPULATION: RURAL (POPULATION < 5,000) PEAK HOUR OF THE DAY 3- 4 PM

HOURLY PERCENT OF TRAFFIC				ANNUAL MAXIMUM TRAFFIC HOURS						ANNUAL MAXIMUM TRAFFIC DAYS				
HR PERIOD	WEEKDAYS	WEEKENDS	AVERAGE	ORDER	DAY	DATE	HR	HOURLY VOLUME	PERCENT OF AADT	ORDER	DAY	DATE	DAILY VOLUME	PERCENT OF AADT
12- 1 AM	1.56	1.75	1.62	1	SUN	NOV 26	3- 4 PM	1412	14.3	1	FRI	JUN 30	16266	165.4
1- 2 AM	1.27	1.34	1.29	2	SUN	NOV 26	2- 3 PM	1405	14.2	2	SAT	JUL 1	15204	154.6
2- 3 AM	1.12	1.13	1.12	3	MON	MAY 29	3- 4 PM	1276	12.9	3	SUN	JUN 25	14997	152.5
3- 4 AM	1.06	1.00	1.04	4	SUN	NOV 26	1- 2 PM	1259	12.8	4	THU	JUN 29	14530	147.7
4- 5 AM	1.20	1.02	1.14	5	MON	MAY 29	2- 3 PM	1243	12.6	5	FRI	JUN 23	14523	147.7
5- 6 AM	1.62	1.21	1.50	6	MON	MAY 29	4- 5 PM	1222	12.4	6	SAT	JUN 24	14282	145.2
6- 7 AM	2.10	1.61	1.95	7	SUN	JUN 25	2- 3 PM	1212	12.3	7	FRI	JUN 16	14105	143.4
7- 8 AM	3.21	2.40	2.97	8	SUN	JUN 25	3- 4 PM	1210	12.3	8	SUN	JUN 18	14087	143.2
8- 9 AM	4.08	3.57	3.93	9	SUN	JUN 25	4- 5 PM	1177	11.9	9	SUN	JUL 2	14077	143.1
9-10 AM	4.93	4.84	4.90	10	SUN	JUN 25	12- 1 PM	1167	11.8	10	FRI	DEC 22	13959	141.9
10-11 AM	5.67	6.05	5.78	11	SUN	JUN 11	2- 3 PM	1164	11.8	11	SUN	JUL 16	13943	141.8
11-12 AM	6.20	6.79	6.38	12	SUN	NOV 26	4- 5 PM	1164	11.8	12	FRI	JUL 21	13897	141.3
12- 1 PM	6.65	7.25	6.83	13	SUN	JUL 9	2- 3 PM	1162	11.8	13	FRI	JUL 28	13856	140.9
1- 2 PM	7.10	7.55	7.24	14	MON	MAY 29	1- 2 PM	1161	11.8	14	FRI	JUL 7	13810	140.4
2- 3 PM	7.48	7.87	7.59	15	FRI	DEC 22	2- 3 PM	1161	11.8	15	SUN	JUL 30	13795	140.3
3- 4 PM	7.65	7.78	7.69	16	SUN	JUL 16	3- 4 PM	1156	11.7	16	SAT	JUL 8	13793	140.2
4- 5 PM	7.67	7.49	7.61	17	SUN	JUN 25	11-12 AM	1155	11.7	17	FRI	MAY 26	13740	139.7
5- 6 PM	6.97	6.87	6.94	18	SUN	JUN 25	1- 2 PM	1153	11.7	18	SUN	JUL 9	13710	139.4
6- 7 PM	5.84	5.87	5.85	19	SAT	JUL 1	3- 4 PM	1152	11.7	19	THU	JUN 15	13643	138.7
7- 8 PM	4.74	4.93	4.80	20	SAT	JUL 1	4- 5 PM	1152	11.7	20	SAT	JUN 17	13579	138.1
8- 9 PM	3.92	4.02	3.95	21	FRI	JUN 30	5- 6 PM	1150	11.6	21	SUN	JUN 11	13573	138.0
9-10 PM	3.22	3.24	3.23	22	SUN	JUN 18	3- 4 PM	1149	11.6	22	SAT	JUL 29	13519	137.5
10-11 PM	2.62	2.52	2.59	23	FRI	JUN 23	3- 4 PM	1148	11.6	23	SUN	JUL 23	13513	137.4
11-12 PM	2.12	1.92	2.06	24	SUN	JUN 18	2- 3 PM	1145	11.6	24	SAT	JUL 22	13461	136.9
				25	SUN	JUL 16	2- 3 PM	1144	11.6	25	FRI	JUN 2	13417	136.4
				26	FRI	JUN 30	4- 5 PM	1142	11.6	26	FRI	JUN 9	13406	136.3
SUBTOTAL				27	SUN	JUL 2	2- 3 PM	1142	11.6	27	MON	MAY 29	13380	136.0
6AM-2-PM	39.98	40.09	40.01	28	SUN	JUL 16	4- 5 PM	1141	11.6	28	SAT	JUL 15	13346	135.7
				29	SAT	JUL 8	2- 3 PM	1139	11.5	29	WED	JUN 28	13307	135.3
SUBTOTAL				30	SUN	JUL 2	4- 5 PM	1133	11.5	30	FRI	AUG 4	13254	134.8
2PM-10PM	47.52	48.10	47.70	40	SUN	JUL 23	1- 2 PM	1110	11.2	40	SUN	AUG 13	12701	129.1
				50	MON	SEP 4	2- 3 PM	1094	11.1	50	THU	JUN 1	12499	127.1
SUBTOTAL				60	FRI	JUN 16	2- 3 PM	1081	10.9	60	SUN	AUG 20	12266	124.7
9-1,2-6PM	53.24	54.97	53.76	70	SUN	JUL 30	1- 2 PM	1072	10.9	70	FRI	SEP 1	11965	121.6
				80	SUN	JUL 2	1- 2 PM	1061	10.7	80	FRI	MAR 17	11762	119.6
7-9,11-2				90	FRI	JUL 7	6- 7 PM	1055	10.7	90	SUN	MAY 14	11478	116.7
& 3-6PM	49.56	49.73	49.61	100	SUN	AUG 13	1- 2 PM	1047	10.6	100	SAT	AUG 26	11325	115.1

NEBRASKA DEPARTMENT OF TRANSPORTATION
 INTERMODAL PLANNING DIVISION
 2023 CONTINUOUS TRAFFIC COUNT DATA

STATION: 20 WEST

ROUTE: I80

LOCATION: OVERTON INTERCHANGE E LEG

A020

CLASSIFICATION DATA FROM STATION K0630E

MONTH	TRAFFIC AVERAGES		PERCENT		VEHICLE CLASSIFICATION		
	5 DAY	7 DAY	7 DAY IS OF 5 DAY	MONTH IS OF YEAR	VEHICLE TYPE	NUMBER	PERCENT
JANUARY	6,802	7,198	105.8	72.5	CARS AND MOTORCYCLES	3,582	36.08
FEBRUARY	7,328	7,677	104.8	77.3	OTHER 2-AXLE 4-TIRE VEHICLE	2,301	23.18
MARCH	8,489	8,768	103.3	88.3	SINGLE UNIT TRUCKS:		
APRIL	8,962	9,210	102.8	92.8	2-AXLE 6-TIRE	106	1.06
MAY	10,848	11,237	103.6	113.2	3-AXLE	46	.46
JUNE	12,620	12,949	102.6	130.5	4 OR MORE AXLE	3	.03
JULY	12,010	12,501	104.1	125.9	SINGLE TRAILER TRUCKS:		
AUGUST	11,013	11,379	103.3	114.6	4 OR LESS AXLE	168	1.69
* SEPTEMBER	10,622	10,889	102.5	109.7	5-AXLE	3,395	34.20
* OCTOBER	9,610	9,811	102.1	98.8	6 OR MORE AXLE	140	1.41
NOVEMBER	8,658	9,055	104.6	91.2	MULTI-TRAILER TRUCKS:		
DECEMBER	8,294	8,442	101.8	85.0	5 OR LESS AXLE	97	.97
* ANNUAL	9,605	9,926	103.3	100.0	6-AXLE	64	.64
					7 OR MORE AXLE	7	.07
					BUSES	17	.17
					TOTAL HEAVY TRUCKS	4,043	40.73
					TOTAL VEHICLES	9,926	100.00

* TRAFFIC IS ESTIMATED OR AFFECTED BY DETOUR OR CONSTRUCTION

NEBRASKA DEPARTMENT OF TRANSPORTATION
 INTERMODAL PLANNING DIVISION
 2023 CONTINUOUS TRAFFIC COUNT DATA

STATION: 20 WEST ANNUAL AVERAGE DAILY TRAFFIC 9926
 ROUTE: I80 ANNUAL WEEKDAY TRAFFIC 9605
 LOCATION: OVERTON INTERCHANGE E LEG A020 ANNUAL WEEKEND TRAFFIC 10729
 FUNCTIONAL CLASSIFICATION: INTERSTATE PERCENT DESIGN HOURLY VOLUME 11.0
 AREA POPULATION: RURAL (POPULATION < 5,000) PEAK HOUR OF THE DAY 2- 3 PM

HOURLY PERCENT OF TRAFFIC				ANNUAL MAXIMUM TRAFFIC HOURS						ANNUAL MAXIMUM TRAFFIC DAYS				
ORDER	DAY	DATE	ORDER	DAY	DATE	ORDER	DAY	DATE	ORDER	DAY	DATE	ORDER	DAY	DATE
PERIOD	WEEKDAYS	WEEKENDS	AVERAGE	ORDER	DAY	DATE	HOUR	HOURLY VOLUME	PERCENT OF AADT	ORDER	DAY	DATE	DAILY VOLUME	PERCENT OF AADT
12- 1 AM	1.53	1.67	1.57	1	SUN	NOV 26	12- 1 PM	1388	13.9	1	FRI	JUN 30	16162	162.8
1- 2 AM	1.31	1.37	1.33	2	SAT	JUL 1	10-11 AM	1362	13.7	2	FRI	JUN 23	15421	155.3
2- 3 AM	1.12	1.15	1.13	3	FRI	JUN 23	3- 4 PM	1340	13.4	3	FRI	MAY 26	15234	153.4
3- 4 AM	1.14	1.09	1.12	4	SUN	NOV 26	11-12 AM	1330	13.3	4	SAT	JUN 24	15119	152.3
4- 5 AM	1.25	1.13	1.21	5	FRI	JUN 23	4- 5 PM	1299	13.0	5	SAT	JUL 1	14815	149.2
5- 6 AM	1.66	1.35	1.56	6	SUN	NOV 26	1- 2 PM	1290	12.9	6	SAT	JUN 17	14452	145.5
6- 7 AM	2.57	1.91	2.37	7	FRI	JUN 23	2- 3 PM	1247	12.5	7	SUN	JUL 9	14354	144.6
7- 8 AM	3.96	2.96	3.65	8	SUN	NOV 26	2- 3 PM	1229	12.3	8	FRI	SEP 1	14272	143.7
8- 9 AM	5.10	4.31	4.85	9	FRI	JUN 30	12- 1 PM	1211	12.2	9	SAT	JUL 22	14266	143.7
9-10 AM	5.91	5.74	5.86	10	FRI	JUN 30	1- 2 PM	1195	12.0	10	FRI	JUN 16	14151	142.5
10-11 AM	6.55	6.85	6.64	11	SAT	JUL 29	11-12 AM	1192	12.0	11	SUN	JUN 25	14113	142.1
11-12 AM	6.74	7.28	6.91	12	SAT	JUN 24	1- 2 PM	1178	11.8	12	FRI	JUL 21	14064	141.6
12- 1 PM	6.64	7.27	6.84	13	SAT	JUL 22	10-11 AM	1163	11.7	13	SAT	JUL 8	13916	140.1
1- 2 PM	6.83	7.38	7.00	14	SUN	JUN 25	2- 3 PM	1152	11.6	14	SAT	JUN 10	13872	139.7
2- 3 PM	6.98	7.34	7.09	15	SUN	JUL 30	11-12 AM	1146	11.5	15	SAT	JUL 15	13768	138.7
3- 4 PM	6.94	7.23	7.03	16	SAT	JUN 24	3- 4 PM	1145	11.5	16	FRI	JUL 7	13764	138.6
4- 5 PM	6.69	6.81	6.73	17	SAT	JUN 17	1- 2 PM	1144	11.5	17	SAT	JUL 29	13700	138.0
5- 6 PM	6.23	6.18	6.21	18	FRI	JUN 30	2- 3 PM	1139	11.4	18	THU	JUN 29	13594	136.9
6- 7 PM	5.21	5.34	5.25	19	FRI	JUN 30	11-12 AM	1137	11.4	19	FRI	JUN 9	13585	136.8
7- 8 PM	4.31	4.55	4.38	20	SAT	JUL 22	11-12 AM	1133	11.4	20	FRI	JUL 28	13568	136.6
8- 9 PM	3.75	3.80	3.77	21	SUN	JUL 9	12- 1 PM	1129	11.3	21	SUN	JUN 18	13459	135.5
9-10 PM	3.16	3.12	3.15	22	SAT	JUL 8	11-12 AM	1127	11.3	22	SAT	MAY 27	13452	135.5
10-11 PM	2.43	2.38	2.42	23	SUN	JUL 9	11-12 AM	1127	11.3	23	SUN	JUL 23	13397	134.9
11-12 PM	1.99	1.77	1.93	24	SUN	JUN 25	1- 2 PM	1125	11.3	24	SAT	JUN 3	13285	133.8
				25	SAT	JUN 24	12- 1 PM	1122	11.3	25	FRI	JUL 14	13221	133.1
				26	SUN	JUL 9	1- 2 PM	1119	11.2	26	SUN	JUL 2	13191	132.8
				27	FRI	MAY 26	2- 3 PM	1113	11.2	27	FRI	JUN 2	13094	131.9
				28	SAT	JUL 1	9-10 AM	1101	11.0	28	SAT	AUG 5	13046	131.4
				29	FRI	MAY 26	10-11 AM	1097	11.0	29	SUN	JUL 16	13035	131.3
				30	FRI	JUN 30	4- 5 PM	1092	11.0	30	FRI	AUG 4	13011	131.0
				40	SUN	JUL 9	2- 3 PM	1081	10.8	40	FRI	SEP 8	12806	129.0
				50	SAT	JUL 1	11-12 AM	1068	10.7	50	THU	JUL 20	12532	126.2
				60	FRI	JUL 7	3- 4 PM	1056	10.6	60	WED	JUN 21	12165	122.5
				70	FRI	JUN 16	4- 5 PM	1038	10.4	70	SAT	SEP 16	11964	120.5
				80	FRI	JUN 16	3- 4 PM	1020	10.2	80	SAT	NOV 18	11657	117.4
				90	SUN	JUL 9	3- 4 PM	1006	10.1	90	SUN	SEP 24	11394	114.7
				100	SUN	JUL 16	2- 3 PM	1002	10.0	100	TUE	JUN 6	11259	113.4

NEBRASKA DEPARTMENT OF TRANSPORTATION
 INTERMODAL PLANNING DIVISION
 2023 CONTINUOUS TRAFFIC COUNT DATA

STATION: 20 BOTH DIRE

ROUTE: I80

LOCATION: OVERTON INTERCHANGE E LEG

A020

CLASSIFICATION DATA FROM STATION K0630E

MONTH	TRAFFIC AVERAGES		PERCENT		VEHICLE CLASSIFICATION		
	5 DAY	7 DAY	7 DAY IS OF 5 DAY	MONTH IS OF YEAR	VEHICLE TYPE	NUMBER	PERCENT
JANUARY	13,360	13,978	104.6	70.7	CARS AND MOTORCYCLES	7,132	36.09
FEBRUARY	14,405	15,043	104.4	76.1	OTHER 2-AXLE 4-TIRE VEHICLE	4,581	23.18
MARCH	17,251	17,494	101.4	88.5	SINGLE UNIT TRUCKS:		
APRIL	18,253	18,758	102.8	94.9	2-AXLE 6-TIRE	211	1.06
MAY	21,716	22,283	102.6	112.8	3-AXLE	92	.46
JUNE	25,241	25,820	102.3	130.7	4 OR MORE AXLE	5	.02
JULY	23,914	24,957	104.4	126.3	SINGLE TRAILER TRUCKS:		
AUGUST	22,106	22,810	103.2	115.4	4 OR LESS AXLE	334	1.69
* SEPTEMBER	21,339	21,756	102.0	110.1	5-AXLE	6,758	34.20
* OCTOBER	19,348	19,615	101.4	99.3	6 OR MORE AXLE	278	1.40
NOVEMBER	17,272	17,992	104.2	91.1	MULTI-TRAILER TRUCKS:		
DECEMBER	16,511	16,592	100.5	84.0	5 OR LESS AXLE	193	.97
* ANNUAL	19,227	19,758	102.8	100.0	6-AXLE	127	.64
					7 OR MORE AXLE	13	.06
					BUSES	34	.17
					TOTAL HEAVY TRUCKS	8,045	40.71
					TOTAL VEHICLES	19,758	100.00

* TRAFFIC IS ESTIMATED OR AFFECTED BY DETOUR OR CONSTRUCTION

NEBRASKA DEPARTMENT OF TRANSPORTATION
 INTERMODAL PLANNING DIVISION
 2023 CONTINUOUS TRAFFIC COUNT DATA

STATION: 20 BOTH DIREC ANNUAL AVERAGE DAILY TRAFFIC 19758
 ROUTE: I80 ANNUAL WEEKDAY TRAFFIC 19227
 LOCATION: OVERTON INTERCHANGE E LEG A020 ANNUAL WEEKEND TRAFFIC 21086
 FUNCTIONAL CLASSIFICATION: INTERSTATE PERCENT DESIGN HOURLY VOLUME 10.9
 AREA POPULATION: RURAL (POPULATION < 5,000) PEAK HOUR OF THE DAY 3- 4 PM

HOURLY PERCENT OF TRAFFIC				ANNUAL MAXIMUM TRAFFIC HOURS							ANNUAL MAXIMUM TRAFFIC DAYS				
ORDER	DAY	DATE	ORDER	DAY	DATE	ORDER	DAY	DATE	ORDER	DAY	DATE	ORDER	DAY	DATE	
PERIOD	WEEKDAYS	WEEKENDS	AVERAGE	HOUR	HOURLY VOLUME	PERCENT OF AADT	HOUR	HOURLY VOLUME	PERCENT OF AADT	HOUR	HOURLY VOLUME	PERCENT OF AADT	DAILY VOLUME	PERCENT OF AADT	
12- 1 AM	1.55	1.71	1.60	1	SUN	NOV 26	2- 3 PM	2634	13.3	1	FRI	JUN 30	32428	164.1	
1- 2 AM	1.29	1.35	1.31	2	SUN	NOV 26	1- 2 PM	2549	12.9	2	SAT	JUL 1	30019	151.9	
2- 3 AM	1.12	1.14	1.13	3	SUN	NOV 26	3- 4 PM	2502	12.6	3	FRI	JUN 23	29944	151.5	
3- 4 AM	1.10	1.04	1.08	4	FRI	JUN 23	3- 4 PM	2488	12.5	4	SAT	JUN 24	29401	148.8	
4- 5 AM	1.22	1.07	1.18	5	SUN	NOV 26	12- 1 PM	2421	12.2	5	SUN	JUN 25	29110	147.3	
5- 6 AM	1.64	1.28	1.53	6	FRI	JUN 23	4- 5 PM	2378	12.0	6	FRI	MAY 26	28974	146.6	
6- 7 AM	2.34	1.76	2.16	7	SAT	JUL 1	10-11 AM	2371	12.0	7	FRI	JUN 16	28256	143.0	
7- 8 AM	3.59	2.68	3.31	8	SUN	JUN 25	2- 3 PM	2364	11.9	8	THU	JUN 29	28124	142.3	
8- 9 AM	4.60	3.94	4.40	9	FRI	JUN 23	2- 3 PM	2349	11.8	9	SUN	JUL 9	28064	142.0	
9-10 AM	5.42	5.30	5.39	10	FRI	JUN 30	1- 2 PM	2302	11.6	10	SAT	JUN 17	28031	141.8	
10-11 AM	6.11	6.46	6.21	11	FRI	JUN 30	12- 1 PM	2288	11.5	11	FRI	JUL 21	27961	141.5	
11-12 AM	6.47	7.04	6.64	12	SUN	JUN 25	1- 2 PM	2278	11.5	12	SAT	JUL 22	27727	140.3	
12- 1 PM	6.64	7.26	6.83	13	SUN	JUN 25	3- 4 PM	2266	11.4	13	SAT	JUL 8	27709	140.2	
1- 2 PM	6.96	7.47	7.12	14	SUN	JUN 25	12- 1 PM	2258	11.4	14	FRI	JUL 7	27574	139.5	
2- 3 PM	7.22	7.60	7.34	15	SAT	JUN 24	1- 2 PM	2248	11.3	15	SUN	JUN 18	27546	139.4	
3- 4 PM	7.29	7.50	7.35	16	SUN	JUN 25	11-12 AM	2245	11.3	16	FRI	JUL 28	27424	138.7	
4- 5 PM	7.17	7.15	7.17	17	SUN	JUL 9	2- 3 PM	2243	11.3	17	SUN	JUL 2	27268	138.0	
5- 6 PM	6.60	6.52	6.57	18	FRI	JUN 30	2- 3 PM	2236	11.3	18	SAT	JUL 29	27219	137.7	
6- 7 PM	5.53	5.60	5.55	19	FRI	JUN 30	11-12 AM	2235	11.3	19	SAT	JUL 15	27114	137.2	
7- 8 PM	4.53	4.74	4.59	20	FRI	JUN 30	4- 5 PM	2234	11.3	20	FRI	JUN 9	26991	136.6	
8- 9 PM	3.84	3.91	3.86	21	SAT	JUN 24	3- 4 PM	2231	11.2	21	SUN	JUL 16	26978	136.5	
9-10 PM	3.19	3.18	3.19	22	SUN	JUN 25	4- 5 PM	2201	11.1	22	SUN	JUL 23	26910	136.1	
10-11 PM	2.53	2.45	2.50	23	SUN	NOV 26	11-12 AM	2201	11.1	23	SUN	JUL 30	26641	134.8	
11-12 PM	2.06	1.85	1.99	24	SUN	JUL 9	1- 2 PM	2198	11.1	24	THU	JUN 15	26535	134.3	
				25	SUN	JUL 23	1- 2 PM	2183	11.0	25	FRI	JUN 2	26511	134.1	
				26	SUN	JUN 18	2- 3 PM	2182	11.0	26	SUN	JUN 11	26470	133.9	
				27	FRI	MAY 26	3- 4 PM	2179	11.0	27	SAT	JUN 10	26414	133.6	
SUBTOTAL				28	MON	MAY 29	2- 3 PM	2171	10.9	28	FRI	AUG 4	26265	132.9	
6AM-2-PM	42.16	41.95	42.10	29	SUN	JUN 11	2- 3 PM	2162	10.9	29	FRI	JUL 14	26260	132.9	
				30	FRI	MAY 26	2- 3 PM	2157	10.9	30	FRI	SEP 1	26237	132.7	
SUBTOTAL				40	SUN	NOV 26	4- 5 PM	2134	10.8	40	SAT	MAY 27	25494	129.0	
2PM-10PM	45.39	46.23	45.65	50	SUN	JUN 4	3- 4 PM	2106	10.6	50	THU	JUN 1	24919	126.1	
				60	SUN	JUL 16	3- 4 PM	2074	10.4	60	WED	NOV 22	24247	122.7	
SUBTOTAL				70	FRI	JUN 30	6- 7 PM	2054	10.3	70	WED	JUL 5	23759	120.2	
9-1,2-6PM	52.95	54.87	53.54	80	SUN	JUN 18	11-12 AM	2040	10.3	80	WED	MAY 24	23421	118.5	
				90	SUN	JUN 11	12- 1 PM	2016	10.2	90	THU	MAY 18	23148	117.1	
7-9,11-2 & 3-6PM	49.35	49.60	49.43	100	FRI	JUL 7	1- 2 PM	1996	10.1	100	SAT	SEP 30	22736	115.0	

NEBRASKA DEPARTMENT OF TRANSPORTATION
 INTERMODAL PLANNING DIVISION
 2023 CONTINUOUS TRAFFIC COUNT DATA

STATION: 21 EAST

ROUTE: US26

LOCATION: JCT US26 & CR 24 SE LEG

A021

CLASSIFICATION DATA FROM STATION K0059SE

MONTH	TRAFFIC AVERAGES		PERCENT		VEHICLE CLASSIFICATION		
	5 DAY	7 DAY	7 DAY IS OF 5 DAY	MONTH IS OF YEAR	VEHICLE TYPE	NUMBER	PERCENT
JANUARY	2,374	2,241	94.4	77.2	CARS AND MOTORCYCLES	1,444	49.75
FEBRUARY	2,690	2,565	95.4	88.4	OTHER 2-AXLE 4-TIRE VEHICLE	1,166	40.17
MARCH	2,902	2,723	93.8	93.8	SINGLE UNIT TRUCKS:		
APRIL	3,050	2,902	95.1	100.0	2-AXLE 6-TIRE	59	2.03
MAY	3,170	3,026	95.5	104.3	3-AXLE	40	1.37
JUNE	3,335	3,164	94.9	109.0	4 OR MORE AXLE	9	.31
JULY	3,267	3,105	95.0	107.0	SINGLE TRAILER TRUCKS:		
AUGUST	3,318	3,122	94.1	107.6	4 OR LESS AXLE	9	.31
SEPTEMBER	3,582	3,321	92.7	114.4	5-AXLE	136	4.68
OCTOBER	3,399	3,177	93.5	109.5	6 OR MORE AXLE	37	1.27
NOVEMBER	2,960	2,776	93.8	95.7	MULTI-TRAILER TRUCKS:		
DECEMBER	2,880	2,707	94.0	93.3	5 OR LESS AXLE	--	--
ANNUAL	3,077	2,902	94.3	100.0	6-AXLE	--	--
					7 OR MORE AXLE	--	--
					BUSES	2	.06
					TOTAL HEAVY TRUCKS	292	10.06
					TOTAL VEHICLES	2,902	100.00

NEBRASKA DEPARTMENT OF TRANSPORTATION
 INTERMODAL PLANNING DIVISION
 2023 CONTINUOUS TRAFFIC COUNT DATA

STATION: 21 EAST ANNUAL AVERAGE DAILY TRAFFIC 2902
 ROUTE: US26 ANNUAL WEEKDAY TRAFFIC 3077
 LOCATION: JCT US26 & CR 24 SE LEG A021 ANNUAL WEEKEND TRAFFIC 2465
 FUNCTIONAL CLASSIFICATION: PRINCIPAL ARTERIAL - OTHER FREEWAYS PERCENT DESIGN HOURLY VOLUME 11.2
 AREA POPULATION: RURAL (POPULATION < 5,000) PEAK HOUR OF THE DAY 5- 6 PM

HOURLY PERCENT OF TRAFFIC				ANNUAL MAXIMUM TRAFFIC HOURS						ANNUAL MAXIMUM TRAFFIC DAYS				
ORDER	DAY	DATE	HOUR	HOURLY VOLUME	PERCENT OF AADT	ORDER	DAY	DATE	DAILY VOLUME	PERCENT OF AADT				
1	THU	JUN 22	5- 6 PM	373	12.8	1	FRI	SEP 8	3940	135.7				
2	THU	JUN 29	5- 6 PM	364	12.5	2	THU	SEP 21	3926	135.2				
3	FRI	SEP 29	5- 6 PM	361	12.4	3	FRI	SEP 15	3811	131.3				
4	FRI	OCT 27	5- 6 PM	359	12.3	4	FRI	SEP 22	3775	130.0				
5	THU	AUG 10	5- 6 PM	351	12.0	5	FRI	SEP 29	3758	129.4				
6	TUE	SEP 12	3- 4 PM	351	12.0	6	FRI	JUN 30	3723	128.2				
7	TUE	APR 18	5- 6 PM	350	12.0	7	FRI	SEP 1	3723	128.2				
8	TUE	SEP 5	5- 6 PM	347	11.9	8	THU	SEP 7	3722	128.2				
9	TUE	APR 11	5- 6 PM	346	11.9	9	THU	OCT 19	3717	128.0				
10	TUE	MAY 30	5- 6 PM	345	11.8	10	FRI	OCT 20	3680	126.8				
11	TUE	OCT 10	5- 6 PM	343	11.8	11	THU	SEP 14	3671	126.4				
12	THU	SEP 21	3- 4 PM	342	11.7	12	TUE	SEP 19	3671	126.4				
13	WED	AUG 16	5- 6 PM	340	11.7	13	WED	SEP 27	3650	125.7				
14	WED	SEP 13	5- 6 PM	340	11.7	14	THU	SEP 28	3640	125.4				
15	MON	FEB 20	3- 4 PM	339	11.6	15	MON	SEP 25	3630	125.0				
16	FRI	MAR 24	4- 5 PM	339	11.6	16	FRI	AUG 11	3613	124.5				
17	WED	SEP 6	5- 6 PM	339	11.6	17	FRI	MAY 26	3590	123.7				
18	THU	SEP 7	5- 6 PM	339	11.6	18	FRI	AUG 4	3587	123.6				
19	TUE	OCT 24	5- 6 PM	339	11.6	19	FRI	OCT 6	3587	123.6				
20	WED	OCT 25	5- 6 PM	337	11.6	20	FRI	AUG 18	3553	122.4				
21	MON	AUG 14	5- 6 PM	333	11.4	21	TUE	SEP 26	3528	121.5				
22	TUE	OCT 3	4- 5 PM	332	11.4	22	THU	OCT 5	3513	121.0				
23	FRI	MAR 3	5- 6 PM	331	11.4	23	WED	NOV 22	3508	120.8				
24	MON	JUN 26	5- 6 PM	331	11.4	24	MON	SEP 18	3495	120.4				
25	TUE	JUL 11	5- 6 PM	331	11.4	25	FRI	JUN 16	3489	120.2				
26	MON	SEP 11	5- 6 PM	330	11.3	26	FRI	JUL 7	3486	120.1				
27	MON	OCT 30	5- 6 PM	330	11.3	27	TUE	SEP 12	3485	120.0				
28	FRI	SEP 8	5- 6 PM	328	11.3	28	THU	MAY 25	3484	120.0				
29	TUE	MAR 14	5- 6 PM	327	11.2	29	TUE	SEP 5	3479	119.8				
30	TUE	SEP 19	5- 6 PM	326	11.2	30	WED	SEP 6	3476	119.7				
40	MON	JUN 5	5- 6 PM	321	11.0	40	THU	JUL 13	3446	118.7				
50	FRI	JUN 30	5- 6 PM	316	10.8	50	THU	AUG 24	3411	117.5				
60	WED	MAY 3	5- 6 PM	313	10.7	60	FRI	NOV 3	3389	116.7				
70	FRI	MAY 12	5- 6 PM	310	10.6	70	WED	JUN 14	3365	115.9				
80	THU	JUN 8	5- 6 PM	307	10.5	80	THU	AUG 31	3341	115.1				
90	FRI	APR 28	4- 5 PM	305	10.5	90	THU	OCT 12	3301	113.7				
100	TUE	MAY 9	4- 5 PM	303	10.4	100	WED	JUL 26	3270	112.6				
SUBTOTAL 6AM-2-PM				44.27	42.83	43.91								
SUBTOTAL 2PM-10PM				48.68	49.37	48.85								
SUBTOTAL 9-1,2-6PM				56.30	57.15	56.51								
7-9,11-2 & 3-6PM				55.26	52.82	54.66								

NEBRASKA DEPARTMENT OF TRANSPORTATION
 INTERMODAL PLANNING DIVISION
 2023 CONTINUOUS TRAFFIC COUNT DATA

STATION: 21 WEST

ROUTE: US26

LOCATION: JCT US26 & CR 24 SE LEG

A021

CLASSIFICATION DATA FROM STATION K0059SE

MONTH	TRAFFIC AVERAGES		PERCENT		VEHICLE CLASSIFICATION		
	5 DAY	7 DAY	7 DAY IS OF 5 DAY	MONTH IS OF YEAR	VEHICLE TYPE	NUMBER	PERCENT
JANUARY	2,024	1,934	95.6	71.4	CARS AND MOTORCYCLES	1,348	49.76
FEBRUARY	2,313	2,219	95.9	81.9	OTHER 2-AXLE 4-TIRE VEHICLE	1,089	40.19
MARCH	2,620	2,454	93.7	90.6	SINGLE UNIT TRUCKS:		
APRIL	2,889	2,759	95.5	101.8	2-AXLE 6-TIRE	56	2.06
MAY	3,035	2,917	96.1	107.7	3-AXLE	37	1.36
JUNE	3,219	3,060	95.1	113.0	4 OR MORE AXLE	8	.29
JULY	3,141	2,998	95.4	110.7	SINGLE TRAILER TRUCKS:		
AUGUST	3,181	3,001	94.3	110.8	4 OR LESS AXLE	8	.29
SEPTEMBER	3,393	3,172	93.5	117.1	5-AXLE	126	4.65
OCTOBER	3,176	2,988	94.1	110.3	6 OR MORE AXLE	35	1.29
NOVEMBER	2,735	2,560	93.6	94.5	MULTI-TRAILER TRUCKS:		
DECEMBER	2,583	2,441	94.5	90.1	5 OR LESS AXLE	--	--
ANNUAL	2,859	2,709	94.8	100.0	6-AXLE	--	--
					7 OR MORE AXLE	--	--
					BUSES	2	.07
					TOTAL HEAVY TRUCKS	272	10.04
					TOTAL VEHICLES	2,709	100.00

NEBRASKA DEPARTMENT OF TRANSPORTATION
 INTERMODAL PLANNING DIVISION
 2023 CONTINUOUS TRAFFIC COUNT DATA

STATION: 21 WEST ANNUAL AVERAGE DAILY TRAFFIC 2709
 ROUTE: US26 ANNUAL WEEKDAY TRAFFIC 2859
 LOCATION: JCT US26 & CR 24 SE LEG A021 ANNUAL WEEKEND TRAFFIC 2334
 FUNCTIONAL CLASSIFICATION: PRINCIPAL ARTERIAL - OTHER FREEWAYS PERCENT DESIGN HOURLY VOLUME 11.0
 AREA POPULATION: RURAL (POPULATION < 5,000) PEAK HOUR OF THE DAY 4- 5 PM

HOURLY PERCENT OF TRAFFIC				ANNUAL MAXIMUM TRAFFIC HOURS						ANNUAL MAXIMUM TRAFFIC DAYS				
HOURLY PERIOD	WEEKDAYS	WEEKENDS	AVERAGE	ORDER	DAY	DATE	HOURLY PERIOD	HOURLY VOLUME	PERCENT OF AADT	ORDER	DAY	DATE	DAILY VOLUME	PERCENT OF AADT
12- 1 AM	.71	1.06	.80	1	SAT	SEP 16	1- 2 PM	338	12.4	1	FRI	SEP 8	3635	134.1
1- 2 AM	.30	.50	.35	2	THU	AUG 24	4- 5 PM	333	12.2	2	THU	SEP 21	3623	133.7
2- 3 AM	.26	.38	.29	3	WED	OCT 11	7- 8 AM	327	12.0	3	FRI	SEP 15	3615	133.4
3- 4 AM	.35	.37	.36	4	SAT	MAY 27	12- 1 PM	326	12.0	4	FRI	SEP 29	3586	132.3
4- 5 AM	.90	.68	.85	5	MON	SEP 18	7- 8 AM	326	12.0	5	THU	SEP 7	3556	131.2
5- 6 AM	1.86	1.05	1.66	6	SAT	SEP 16	12- 1 PM	324	11.9	6	FRI	JUN 30	3552	131.1
6- 7 AM	3.67	1.47	3.12	7	MON	OCT 23	7- 8 AM	322	11.8	7	FRI	SEP 1	3552	131.1
7- 8 AM	8.43	3.30	7.15	8	THU	SEP 21	4- 5 PM	321	11.8	8	THU	SEP 28	3513	129.6
8- 9 AM	6.82	5.43	6.47	9	MON	SEP 11	7- 8 AM	317	11.7	9	TUE	SEP 19	3486	128.6
9-10 AM	6.58	7.04	6.69	10	FRI	SEP 29	3- 4 PM	317	11.7	10	FRI	JUN 23	3445	127.1
10-11 AM	6.73	8.17	7.09	11	TUE	SEP 19	7- 8 AM	315	11.6	11	FRI	SEP 22	3437	126.8
11-12 AM	6.62	8.52	7.10	12	TUE	AUG 29	7- 8 AM	313	11.5	12	FRI	OCT 20	3431	126.6
12- 1 PM	6.79	8.73	7.28	13	THU	SEP 7	7- 8 AM	311	11.4	13	FRI	MAY 26	3430	126.6
1- 2 PM	6.77	7.97	7.07	14	TUE	APR 11	7- 8 AM	309	11.4	14	TUE	SEP 5	3422	126.3
2- 3 PM	7.06	7.45	7.16	15	WED	SEP 27	7- 8 AM	309	11.4	15	THU	OCT 5	3420	126.2
3- 4 PM	7.55	7.28	7.48	16	TUE	SEP 12	7- 8 AM	308	11.3	16	THU	MAY 25	3397	125.3
4- 5 PM	8.27	7.64	8.11	17	WED	SEP 20	7- 8 AM	308	11.3	17	MON	SEP 25	3390	125.1
5- 6 PM	6.79	6.55	6.73	18	TUE	SEP 5	7- 8 AM	306	11.2	18	TUE	SEP 26	3378	124.6
6- 7 PM	4.62	5.09	4.74	19	TUE	SEP 5	4- 5 PM	306	11.2	19	THU	SEP 14	3374	124.5
7- 8 PM	3.12	3.74	3.28	20	MON	AUG 28	7- 8 AM	303	11.1	20	FRI	AUG 11	3373	124.5
8- 9 PM	2.27	2.95	2.44	21	TUE	SEP 26	7- 8 AM	303	11.1	21	WED	SEP 27	3367	124.2
9-10 PM	1.65	2.17	1.78	22	TUE	NOV 14	7- 8 AM	303	11.1	22	FRI	AUG 18	3356	123.8
10-11 PM	1.08	1.43	1.17	23	WED	SEP 6	7- 8 AM	301	11.1	23	TUE	SEP 12	3353	123.7
11-12 PM	.79	1.04	.85	24	FRI	JUN 30	3- 4 PM	299	11.0	24	FRI	AUG 4	3346	123.5
				25	WED	AUG 23	7- 8 AM	299	11.0	25	MON	SEP 18	3336	123.1
				26	WED	OCT 25	7- 8 AM	299	11.0	26	THU	JUN 1	3335	123.1
				27	WED	NOV 8	7- 8 AM	299	11.0	27	FRI	JUL 7	3335	123.1
SUBTOTAL 6AM-2-PM	52.45	50.66	52.00	28	WED	AUG 30	7- 8 AM	298	11.0	28	FRI	APR 28	3326	122.7
				29	MON	SEP 25	4- 5 PM	298	11.0	29	MON	SEP 11	3324	122.7
SUBTOTAL 2PM-10PM	41.37	42.91	41.75	30	THU	OCT 5	7- 8 AM	298	11.0	30	FRI	JUL 14	3323	122.6
				40	MON	OCT 2	7- 8 AM	294	10.8	40	THU	OCT 19	3288	121.3
				50	WED	NOV 15	7- 8 AM	291	10.7	50	TUE	OCT 17	3252	120.0
SUBTOTAL 9-1,2-6PM	56.43	61.41	57.68	60	MON	NOV 20	7- 8 AM	287	10.5	60	MON	OCT 16	3226	119.0
				70	THU	SEP 14	7- 8 AM	282	10.4	70	FRI	APR 7	3195	117.9
				80	SAT	MAY 27	1- 2 PM	279	10.2	80	TUE	APR 11	3164	116.7
				90	TUE	NOV 7	7- 8 AM	277	10.2	90	TUE	AUG 1	3145	116.0
7-9,11-2 & 3-6PM	58.08	55.45	57.42	100	SAT	OCT 14	11-12 AM	276	10.1	100	WED	AUG 30	3114	114.9

NEBRASKA DEPARTMENT OF TRANSPORTATION
 INTERMODAL PLANNING DIVISION
 2023 CONTINUOUS TRAFFIC COUNT DATA

STATION: 21 BOTH DIRE

ROUTE: US26

LOCATION: JCT US26 & CR 24 SE LEG

A021

CLASSIFICATION DATA FROM STATION K0059SE

MONTH	TRAFFIC AVERAGES		PERCENT		VEHICLE CLASSIFICATION		
	5 DAY	7 DAY	7 DAY IS OF 5 DAY	MONTH IS OF YEAR	VEHICLE TYPE	NUMBER	PERCENT
JANUARY	4,398	4,175	94.9	74.4	CARS AND MOTORCYCLES	2,792	49.75
FEBRUARY	5,003	4,784	95.6	85.3	OTHER 2-AXLE 4-TIRE VEHICLE	2,255	40.18
MARCH	5,522	5,177	93.8	92.3	SINGLE UNIT TRUCKS:		
APRIL	5,939	5,661	95.3	100.9	2-AXLE 6-TIRE	115	2.04
MAY	6,205	5,943	95.8	105.9	3-AXLE	77	1.37
JUNE	6,554	6,224	95.0	110.9	4 OR MORE AXLE	17	.30
JULY	6,408	6,103	95.2	108.8	SINGLE TRAILER TRUCKS:		
AUGUST	6,499	6,123	94.2	109.1	4 OR LESS AXLE	17	.30
SEPTEMBER	6,975	6,493	93.1	115.7	5-AXLE	262	4.66
OCTOBER	6,575	6,165	93.8	109.9	6 OR MORE AXLE	72	1.28
NOVEMBER	5,695	5,336	93.7	95.1	MULTI-TRAILER TRUCKS:		
DECEMBER	5,463	5,148	94.2	91.7	5 OR LESS AXLE	--	--
ANNUAL	5,936	5,611	94.5	100.0	6-AXLE	--	--
					7 OR MORE AXLE	--	--
					BUSES	4	.07
					TOTAL HEAVY TRUCKS	564	10.05
					TOTAL VEHICLES	5,611	100.00

NEBRASKA DEPARTMENT OF TRANSPORTATION
 INTERMODAL PLANNING DIVISION
 2023 CONTINUOUS TRAFFIC COUNT DATA

STATION: 21 BOTH DIREC ANNUAL AVERAGE DAILY TRAFFIC 5611
 ROUTE: US26 ANNUAL WEEKDAY TRAFFIC 5936
 LOCATION: JCT US26 & CR 24 SE LEG A021 ANNUAL WEEKEND TRAFFIC 4799
 FUNCTIONAL CLASSIFICATION: PRINCIPAL ARTERIAL - OTHER FREEWAYS PERCENT DESIGN HOURLY VOLUME 10.3
 AREA POPULATION: RURAL (POPULATION < 5,000) PEAK HOUR OF THE DAY 4- 5 PM

HOURLY PERCENT OF TRAFFIC				ANNUAL MAXIMUM TRAFFIC HOURS						ANNUAL MAXIMUM TRAFFIC DAYS				
ORDER	DAY	DATE	HOUR	HOURLY VOLUME	PERCENT OF AADT	ORDER	DAY	DATE	DAILY VOLUME	PERCENT OF AADT				
12- 1 AM	.60	1.08	.72	1	THU	SEP 21	3- 4 PM	624	11.1	1	FRI	SEP 8	7575	135.0
1- 2 AM	.34	.62	.41	2	THU	SEP 21	4- 5 PM	621	11.0	2	THU	SEP 21	7549	134.5
2- 3 AM	.31	.43	.34	3	TUE	SEP 5	4- 5 PM	613	10.9	3	FRI	SEP 15	7426	132.3
3- 4 AM	.39	.38	.38	4	THU	SEP 28	4- 5 PM	608	10.8	4	FRI	SEP 29	7344	130.8
4- 5 AM	.83	.59	.77	5	THU	JUN 29	5- 6 PM	603	10.7	5	THU	SEP 7	7278	129.7
5- 6 AM	2.02	1.13	1.80	6	FRI	SEP 29	5- 6 PM	601	10.7	6	FRI	JUN 30	7275	129.6
6- 7 AM	3.72	1.90	3.27	7	FRI	OCT 27	5- 6 PM	600	10.6	7	FRI	SEP 1	7275	129.6
7- 8 AM	6.66	3.09	5.77	8	MON	SEP 25	4- 5 PM	596	10.6	8	FRI	SEP 22	7212	128.5
8- 9 AM	6.00	4.73	5.69	9	FRI	APR 28	4- 5 PM	595	10.6	9	TUE	SEP 19	7157	127.5
9-10 AM	5.91	5.97	5.92	10	TUE	SEP 12	3- 4 PM	594	10.5	10	THU	SEP 28	7153	127.4
10-11 AM	6.10	7.00	6.32	11	FRI	MAR 24	4- 5 PM	593	10.5	11	FRI	OCT 20	7111	126.7
11-12 AM	6.28	7.57	6.60	12	TUE	JUL 11	5- 6 PM	592	10.5	12	THU	SEP 14	7045	125.5
12- 1 PM	6.65	8.22	7.04	13	FRI	SEP 8	3- 4 PM	592	10.5	13	FRI	MAY 26	7020	125.1
1- 2 PM	6.85	8.12	7.17	14	MON	SEP 11	4- 5 PM	591	10.5	14	MON	SEP 25	7020	125.1
2- 3 PM	7.25	8.09	7.46	15	FRI	AUG 4	4- 5 PM	587	10.4	15	WED	SEP 27	7017	125.0
3- 4 PM	7.76	7.82	7.77	16	FRI	JUN 30	3- 4 PM	586	10.4	16	THU	OCT 19	7005	124.8
4- 5 PM	8.40	7.75	8.24	17	FRI	SEP 8	4- 5 PM	586	10.4	17	FRI	AUG 11	6986	124.5
5- 6 PM	7.98	6.76	7.68	18	TUE	APR 11	4- 5 PM	585	10.4	18	FRI	AUG 4	6933	123.5
6- 7 PM	5.21	5.48	5.28	19	MON	SEP 11	5- 6 PM	585	10.4	19	THU	OCT 5	6933	123.5
7- 8 PM	3.70	4.29	3.85	20	THU	JUN 22	5- 6 PM	584	10.4	20	FRI	AUG 18	6909	123.1
8- 9 PM	2.83	3.45	2.99	21	FRI	OCT 13	4- 5 PM	584	10.4	21	TUE	SEP 26	6906	123.0
9-10 PM	1.99	2.55	2.13	22	FRI	JUN 30	4- 5 PM	583	10.3	22	TUE	SEP 5	6901	122.9
10-11 PM	1.36	1.82	1.48	23	THU	AUG 24	4- 5 PM	583	10.3	23	THU	MAY 25	6881	122.6
11-12 PM	.86	1.17	.94	24	THU	SEP 14	4- 5 PM	583	10.3	24	FRI	OCT 6	6875	122.5
				25	FRI	SEP 15	4- 5 PM	583	10.3	25	TUE	SEP 12	6838	121.8
				26	WED	AUG 16	5- 6 PM	582	10.3	26	MON	SEP 18	6831	121.7
				27	FRI	SEP 29	3- 4 PM	582	10.3	27	FRI	JUN 23	6821	121.5
SUBTOTAL				28	FRI	JUL 7	4- 5 PM	578	10.3	28	FRI	JUL 7	6821	121.5
6AM-2-PM	48.21	46.64	47.82	29	THU	AUG 10	5- 6 PM	578	10.3	29	THU	AUG 10	6796	121.1
				30	WED	SEP 6	4- 5 PM	578	10.3	30	FRI	APR 28	6788	120.9
SUBTOTAL				40	MON	AUG 14	5- 6 PM	572	10.1	40	TUE	JUL 11	6717	119.7
2PM-10PM	45.16	46.23	45.42	50	WED	SEP 27	4- 5 PM	569	10.1	50	THU	JUN 8	6662	118.7
				60	FRI	MAY 19	4- 5 PM	564	10.0	60	TUE	OCT 10	6600	117.6
SUBTOTAL				70	FRI	JUN 9	4- 5 PM	560	9.9	70	MON	JUL 17	6544	116.6
9-1,2-6PM	56.36	59.22	57.07	80	FRI	MAY 26	4- 5 PM	556	9.9	80	MON	JUL 31	6513	116.0
				90	THU	JUL 13	3- 4 PM	554	9.8	90	WED	MAY 31	6454	115.0
7-9,11-2 & 3-6PM	56.62	54.10	55.99	100	THU	AUG 31	4- 5 PM	551	9.8	100	FRI	MAY 19	6396	113.9

NEBRASKA DEPARTMENT OF TRANSPORTATION
INTERMODAL PLANNING DIVISION
2023 CONTINUOUS TRAFFIC COUNT DATA

STATION: 23 NORTH

ROUTE: US75 (30TH ST)

LOCATION: JCT 30TH & MCKINLEY ST IN OMAHA S LEG A023

CLASSIFICATION DATA FROM STATION K0634S

MONTH	TRAFFIC AVERAGES		PERCENT		VEHICLE CLASSIFICATION		
	5 DAY	7 DAY	7 DAY IS OF 5 DAY	MONTH IS OF YEAR	VEHICLE TYPE	NUMBER	PERCENT
JANUARY	6,977	6,330	90.7	89.7	CARS AND MOTORCYCLES	4,837	68.51
FEBRUARY	7,263	6,701	92.3	94.9	OTHER 2-AXLE 4-TIRE VEHICLE	1,798	25.46
MARCH	7,693	6,953	90.4	98.5	SINGLE UNIT TRUCKS:		
APRIL	8,252	7,481	90.7	106.0	2-AXLE 6-TIRE	67	.94
MAY	8,330	7,745	93.0	109.7	3-AXLE	75	1.06
JUNE	8,371	7,798	93.2	110.5	4 OR MORE AXLE	29	.41
JULY	7,697	7,210	93.7	102.1	SINGLE TRAILER TRUCKS:		
* AUGUST	7,861	7,226	91.9	102.4	4 OR LESS AXLE	20	.28
SEPTMBER	7,821	7,158	91.5	101.4	5-AXLE	131	1.85
OCTOBER	7,840	7,080	90.3	100.3	6 OR MORE AXLE	79	1.11
* NOVEMBER	7,644	6,902	90.3	97.8	MULTI-TRAILER TRUCKS:		
* DECEMBER	6,686	6,131	91.7	86.8	5 OR LESS AXLE	1	.01
* ANNUAL	7,703	7,060	91.7	100.0	6-AXLE	1	.01
					7 OR MORE AXLE	--	--
					BUSES	22	.31
					TOTAL HEAVY TRUCKS	425	6.01
					TOTAL VEHICLES	7,060	100.00

* TRAFFIC IS ESTIMATED OR AFFECTED BY DETOUR OR CONSTRUCTION

NEBRASKA DEPARTMENT OF TRANSPORTATION
 INTERMODAL PLANNING DIVISION
 2023 CONTINUOUS TRAFFIC COUNT DATA

STATION: 23 NORTH ANNUAL AVERAGE DAILY TRAFFIC 7060
 ROUTE: US75 (30TH ST) ANNUAL WEEKDAY TRAFFIC 7703
 LOCATION: JCT 30TH & MCKINLEY ST IN OMAHA S LEG A023 ANNUAL WEEKEND TRAFFIC 5453
 FUNCTIONAL CLASSIFICATION: PRINCIPAL ARTERIAL - OTHER PERCENT DESIGN HOURLY VOLUME 12.3
 AREA POPULATION: URBANIZED (POPULATION OF 200,000 OR >) PEAK HOUR OF THE DAY 4- 5 PM

HOURLY PERCENT OF TRAFFIC				ANNUAL MAXIMUM TRAFFIC HOURS						ANNUAL MAXIMUM TRAFFIC DAYS				
ORDER	DAY	DATE	HOUR	HOURLY VOLUME	PERCENT OF AADT	ORDER	DAY	DATE	DAILY VOLUME	PERCENT OF AADT				
12- 1 AM	.55	1.41	.74	1	WED	JUN 21	4- 5 PM	1073	15.1	1	FRI	JUN 23	9113	129.0
1- 2 AM	.35	.97	.48	2	TUE	OCT 31	4- 5 PM	1028	14.5	2	FRI	JUN 16	8987	127.2
2- 3 AM	.25	.75	.36	3	WED	SEP 27	4- 5 PM	1007	14.2	3	FRI	MAY 19	8948	126.7
3- 4 AM	.35	.50	.39	4	WED	MAY 17	4- 5 PM	964	13.6	4	WED	JUN 21	8889	125.9
4- 5 AM	1.07	.65	.98	5	TUE	OCT 10	4- 5 PM	938	13.2	5	TUE	JUN 20	8851	125.3
5- 6 AM	3.78	1.38	3.25	6	THU	MAY 11	4- 5 PM	935	13.2	6	THU	JUN 15	8802	124.6
6- 7 AM	5.29	1.94	4.55	7	TUE	MAY 23	4- 5 PM	929	13.1	7	WED	MAY 17	8788	124.4
7- 8 AM	6.64	2.88	5.81	8	WED	SEP 20	4- 5 PM	929	13.1	8	WED	MAY 24	8777	124.3
8- 9 AM	5.44	4.38	5.21	9	WED	SEP 13	4- 5 PM	928	13.1	9	TUE	MAY 16	8734	123.7
9-10 AM	4.64	5.18	4.76	10	WED	MAR 1	4- 5 PM	919	13.0	10	THU	MAY 11	8704	123.2
10-11 AM	4.60	6.39	4.99	11	TUE	SEP 19	4- 5 PM	917	12.9	11	FRI	MAY 12	8677	122.9
11-12 AM	5.21	7.47	5.70	12	TUE	MAY 9	4- 5 PM	913	12.9	12	TUE	MAY 23	8649	122.5
12- 1 PM	5.61	7.71	6.08	13	WED	APR 19	4- 5 PM	904	12.8	13	THU	MAY 25	8629	122.2
1- 2 PM	5.48	7.56	5.93	14	THU	APR 13	4- 5 PM	902	12.7	14	WED	JUN 14	8627	122.1
2- 3 PM	6.37	7.33	6.58	15	TUE	JUN 20	5- 6 PM	898	12.7	15	THU	APR 13	8618	122.0
3- 4 PM	8.36	7.40	8.15	16	TUE	JUN 20	4- 5 PM	892	12.6	16	WED	MAY 3	8596	121.7
4- 5 PM	10.17	7.24	9.53	17	TUE	MAY 16	4- 5 PM	888	12.5	17	TUE	APR 11	8570	121.3
5- 6 PM	8.88	6.87	8.43	18	WED	OCT 18	4- 5 PM	888	12.5	18	WED	MAY 10	8562	121.2
6- 7 PM	5.04	6.00	5.26	19	THU	SEP 28	4- 5 PM	887	12.5	19	FRI	MAY 26	8543	121.0
7- 8 PM	3.75	4.69	3.95	20	TUE	FEB 14	4- 5 PM	885	12.5	20	WED	MAR 22	8522	120.7
8- 9 PM	3.19	3.95	3.36	21	THU	MAY 18	4- 5 PM	885	12.5	21	THU	MAY 18	8519	120.6
9-10 PM	2.41	3.27	2.60	22	TUE	JUN 13	4- 5 PM	885	12.5	22	THU	MAY 4	8517	120.6
10-11 PM	1.58	2.41	1.76	23	TUE	OCT 17	4- 5 PM	884	12.5	23	TUE	MAY 9	8510	120.5
11-12 PM	.99	1.66	1.14	24	WED	APR 12	4- 5 PM	882	12.4	24	WED	APR 12	8496	120.3
				25	TUE	APR 18	4- 5 PM	882	12.4	25	TUE	APR 4	8490	120.2
				26	TUE	FEB 7	4- 5 PM	878	12.4	26	TUE	JUN 13	8487	120.2
				27	WED	MAY 24	4- 5 PM	877	12.4	27	FRI	JUN 30	8446	119.6
				28	THU	OCT 19	4- 5 PM	873	12.3	28	FRI	JUN 2	8433	119.4
				29	WED	AUG 30	4- 5 PM	872	12.3	29	FRI	AUG 4	8433	119.4
				30	TUE	OCT 24	4- 5 PM	872	12.3	30	FRI	APR 14	8423	119.3
				40	MON	SEP 18	4- 5 PM	861	12.1	40	WED	JUN 28	8341	118.1
				50	TUE	SEP 5	4- 5 PM	857	12.1	50	FRI	JUL 21	8247	116.8
				60	THU	JUN 15	4- 5 PM	847	11.9	60	WED	JUN 7	8185	115.9
				70	TUE	AUG 8	4- 5 PM	843	11.9	70	WED	SEP 13	8119	115.0
				80	TUE	MAY 30	4- 5 PM	838	11.8	80	FRI	JUN 9	8060	114.1
				90	THU	JUL 13	4- 5 PM	832	11.7	90	THU	JUL 6	7996	113.2
				100	TUE	SEP 12	4- 5 PM	824	11.6	100	TUE	FEB 21	7917	112.1

NEBRASKA DEPARTMENT OF TRANSPORTATION
 INTERMODAL PLANNING DIVISION
 2023 CONTINUOUS TRAFFIC COUNT DATA

STATION: 23 SOUTH

ROUTE: US75 (30TH ST)

LOCATION: JCT 30TH & MCKINLEY ST IN OMAHA S LEG A023

CLASSIFICATION DATA FROM STATION K0634S

MONTH	TRAFFIC AVERAGES		PERCENT		VEHICLE CLASSIFICATION		
	5 DAY	7 DAY	7 DAY IS OF 5 DAY	MONTH IS OF YEAR	VEHICLE TYPE	NUMBER	PERCENT
JANUARY	7,140	6,467	90.6	88.9	CARS AND MOTORCYCLES	4,979	68.45
FEBRUARY	7,523	6,953	92.4	95.6	OTHER 2-AXLE 4-TIRE VEHICLE	1,853	25.47
MARCH	7,971	7,182	90.1	98.7	SINGLE UNIT TRUCKS:		
APRIL	8,405	7,640	90.9	105.0	2-AXLE 6-TIRE	69	.94
MAY	8,448	7,843	92.8	107.8	3-AXLE	78	1.07
JUNE	8,662	8,049	92.9	110.7	4 OR MORE AXLE	30	.41
JULY	7,957	7,450	93.6	102.4	SINGLE TRAILER TRUCKS:		
* AUGUST	8,242	7,581	92.0	104.2	4 OR LESS AXLE	21	.28
SEPTEMBER	8,158	7,460	91.4	102.6	5-AXLE	135	1.85
OCTOBER	8,070	7,304	90.5	100.4	6 OR MORE AXLE	82	1.12
* NOVEMBER	7,857	7,126	90.7	98.0	MULTI-TRAILER TRUCKS:		
* DECEMBER	6,796	6,216	91.5	85.5	5 OR LESS AXLE	2	.02
* ANNUAL	7,936	7,273	91.6	100.0	6-AXLE	2	.02
					7 OR MORE AXLE	--	--
					BUSES	22	.30
					TOTAL HEAVY TRUCKS	441	6.06
					TOTAL VEHICLES	7,273	100.00

* TRAFFIC IS ESTIMATED OR AFFECTED BY DETOUR OR CONSTRUCTION

NEBRASKA DEPARTMENT OF TRANSPORTATION
 INTERMODAL PLANNING DIVISION
 2023 CONTINUOUS TRAFFIC COUNT DATA

STATION: 23 SOUTH ANNUAL AVERAGE DAILY TRAFFIC 7273
 ROUTE: US75 (30TH ST) ANNUAL WEEKDAY TRAFFIC 7936
 LOCATION: JCT 30TH & MCKINLEY ST IN OMAHA S LEG A023 ANNUAL WEEKEND TRAFFIC 5616
 FUNCTIONAL CLASSIFICATION: PRINCIPAL ARTERIAL - OTHER PERCENT DESIGN HOURLY VOLUME 11.5
 AREA POPULATION: URBANIZED (POPULATION OF 200,000 OR >) PEAK HOUR OF THE DAY 5- 6 PM

HOURLY PERCENT OF TRAFFIC				ANNUAL MAXIMUM TRAFFIC HOURS						ANNUAL MAXIMUM TRAFFIC DAYS				
ORDER	DAY	DATE	ORDER	DAY	DATE	ORDER	DAY	DATE	ORDER	DAY	DATE	ORDER	DAY	DATE
PERIOD	WEEKDAYS	WEEKENDS	AVERAGE	ORDER	DAY	DATE	HOUR	HOURLY VOLUME	PERCENT OF AADT	ORDER	DAY	DATE	DAILY VOLUME	PERCENT OF AADT
12- 1 AM	.59	1.51	.79	1	TUE	JUL 25	5- 6 PM	924	12.7	1	FRI	JUN 23	9784	134.5
1- 2 AM	.38	.94	.51	2	TUE	SEP 19	7- 8 AM	886	12.1	2	FRI	JUN 16	9289	127.7
2- 3 AM	.29	.65	.37	3	WED	MAR 29	7- 8 AM	871	11.9	3	THU	JUN 15	9210	126.6
3- 4 AM	.42	.52	.44	4	WED	MAY 3	7- 8 AM	869	11.9	4	WED	JUN 21	9040	124.2
4- 5 AM	.73	.56	.69	5	WED	MAR 22	7- 8 AM	868	11.9	5	FRI	MAY 19	9019	124.0
5- 6 AM	2.10	.82	1.82	6	TUE	APR 11	7- 8 AM	865	11.8	6	FRI	MAR 31	8969	123.3
6- 7 AM	5.09	1.56	4.31	7	WED	SEP 20	7- 8 AM	865	11.8	7	WED	MAY 17	8956	123.1
7- 8 AM	8.94	3.00	7.63	8	TUE	FEB 7	7- 8 AM	863	11.8	8	TUE	JUN 20	8944	122.9
8- 9 AM	7.16	4.01	6.47	9	TUE	APR 4	7- 8 AM	863	11.8	9	WED	MAY 3	8908	122.4
9-10 AM	4.95	5.35	5.03	10	WED	JAN 11	7- 8 AM	860	11.8	10	FRI	MAY 12	8901	122.3
10-11 AM	4.61	6.36	5.00	11	TUE	MAY 16	5- 6 PM	859	11.8	11	TUE	JUN 13	8886	122.1
11-12 AM	4.99	6.70	5.37	12	WED	NOV 8	7- 8 AM	859	11.8	12	WED	MAY 10	8859	121.8
12- 1 PM	5.61	7.34	5.99	13	THU	SEP 28	7- 8 AM	856	11.7	13	THU	JUN 22	8847	121.6
1- 2 PM	5.37	7.24	5.78	14	TUE	SEP 26	7- 8 AM	855	11.7	14	THU	MAY 25	8833	121.4
2- 3 PM	6.16	7.23	6.40	15	WED	SEP 27	7- 8 AM	853	11.7	15	TUE	MAY 16	8821	121.2
3- 4 PM	7.50	7.26	7.44	16	WED	APR 5	7- 8 AM	850	11.6	16	FRI	JUN 30	8820	121.2
4- 5 PM	8.40	7.40	8.18	17	WED	OCT 18	7- 8 AM	849	11.6	17	WED	APR 12	8793	120.8
5- 6 PM	8.59	7.07	8.25	18	TUE	FEB 28	7- 8 AM	848	11.6	18	THU	MAY 18	8774	120.6
6- 7 PM	5.72	6.52	5.89	19	TUE	MAR 28	7- 8 AM	848	11.6	19	WED	JUN 14	8758	120.4
7- 8 PM	3.96	5.31	4.26	20	TUE	OCT 3	7- 8 AM	848	11.6	20	TUE	MAY 23	8735	120.1
8- 9 PM	3.19	4.61	3.50	21	TUE	MAY 2	7- 8 AM	845	11.6	21	WED	JUN 28	8712	119.7
9-10 PM	2.46	3.68	2.73	22	TUE	OCT 24	7- 8 AM	844	11.6	22	TUE	JUN 27	8708	119.7
10-11 PM	1.72	2.73	1.94	23	TUE	AUG 22	7- 8 AM	842	11.5	23	FRI	MAY 26	8703	119.6
11-12 PM	1.06	1.62	1.18	24	WED	OCT 11	7- 8 AM	842	11.5	24	FRI	MAY 5	8702	119.6
				25	TUE	JAN 10	7- 8 AM	841	11.5	25	FRI	AUG 25	8696	119.5
				26	WED	MAR 1	7- 8 AM	841	11.5	26	TUE	APR 11	8692	119.5
SUBTOTAL				27	WED	APR 19	7- 8 AM	839	11.5	27	THU	APR 13	8672	119.2
6AM-2-PM	46.76	41.60	45.62	28	WED	MAY 17	7- 8 AM	839	11.5	28	THU	MAY 4	8667	119.1
				29	MON	OCT 2	7- 8 AM	839	11.5	29	THU	MAY 11	8653	118.9
SUBTOTAL				30	THU	FEB 9	7- 8 AM	838	11.5	30	TUE	APR 4	8650	118.9
2PM-10PM	46.02	49.12	46.70	40	TUE	SEP 12	7- 8 AM	829	11.3	40	THU	SEP 21	8552	117.5
				50	WED	JAN 25	7- 8 AM	819	11.2	50	THU	APR 27	8490	116.7
SUBTOTAL				60	THU	FEB 2	7- 8 AM	813	11.1	60	FRI	JUL 14	8452	116.2
9-1,2-6PM	50.85	54.74	51.71	70	WED	MAR 22	5- 6 PM	805	11.0	70	WED	SEP 13	8428	115.8
				80	WED	FEB 8	7- 8 AM	799	10.9	80	TUE	MAY 2	8363	114.9
7-9,11-2				90	WED	MAY 24	7- 8 AM	789	10.8	90	THU	OCT 5	8281	113.8
& 3-6PM	56.60	50.06	55.16	100	THU	JUN 22	5- 6 PM	781	10.7	100	THU	AUG 10	8244	113.3

NEBRASKA DEPARTMENT OF TRANSPORTATION
 INTERMODAL PLANNING DIVISION
 2023 CONTINUOUS TRAFFIC COUNT DATA

STATION: 23 BOTH DIRE

ROUTE: US75 (30TH ST)

LOCATION: JCT 30TH & MCKINLEY ST IN OMAHA S LEG A023

CLASSIFICATION DATA FROM STATION K0634S

MONTH	TRAFFIC AVERAGES		PERCENT		VEHICLE CLASSIFICATION		
	5 DAY	7 DAY	7 DAY IS OF 5 DAY	MONTH IS OF YEAR	VEHICLE TYPE	NUMBER	PERCENT
JANUARY	14,117	12,797	90.6	89.3	CARS AND MOTORCYCLES	9,816	68.48
FEBRUARY	14,786	13,654	92.3	95.3	OTHER 2-AXLE 4-TIRE VEHICLE	3,651	25.47
MARCH	15,664	14,135	90.2	98.6	SINGLE UNIT TRUCKS:		
APRIL	16,657	15,121	90.8	105.5	2-AXLE 6-TIRE	136	.94
MAY	16,778	15,588	92.9	108.8	3-AXLE	153	1.06
JUNE	17,033	15,847	93.0	110.6	4 OR MORE AXLE	59	.41
JULY	15,654	14,660	93.7	102.3	SINGLE TRAILER TRUCKS:		
* AUGUST	16,103	14,807	92.0	103.3	4 OR LESS AXLE	41	.28
SEPTEMBER	15,979	14,618	91.5	102.0	5-AXLE	266	1.85
OCTOBER	15,910	14,384	90.4	100.4	6 OR MORE AXLE	161	1.12
* NOVEMBER	15,501	14,028	90.5	97.9	MULTI-TRAILER TRUCKS:		
* DECEMBER	13,482	12,347	91.6	86.1	5 OR LESS AXLE	3	.02
* ANNUAL	15,639	14,333	91.6	100.0	6-AXLE	3	.02
					7 OR MORE AXLE	--	--
					BUSES	44	.30
					TOTAL HEAVY TRUCKS	866	6.04
					TOTAL VEHICLES	14,333	100.00

* TRAFFIC IS ESTIMATED OR AFFECTED BY DETOUR OR CONSTRUCTION

NEBRASKA DEPARTMENT OF TRANSPORTATION
 INTERMODAL PLANNING DIVISION
 2023 CONTINUOUS TRAFFIC COUNT DATA

STATION: 23 BOTH DIREC ANNUAL AVERAGE DAILY TRAFFIC 14333
 ROUTE: US75 (30TH ST) ANNUAL WEEKDAY TRAFFIC 15639
 LOCATION: JCT 30TH & MCKINLEY ST IN OMAHA S LEG A023 ANNUAL WEEKEND TRAFFIC 11068
 FUNCTIONAL CLASSIFICATION: PRINCIPAL ARTERIAL - OTHER PERCENT DESIGN HOURLY VOLUME 11.2
 AREA POPULATION: URBANIZED (POPULATION OF 200,000 OR >) PEAK HOUR OF THE DAY 4- 5 PM

HOURLY PERCENT OF TRAFFIC				ANNUAL MAXIMUM TRAFFIC HOURS						ANNUAL MAXIMUM TRAFFIC DAYS				
ORDER	DAY	DATE	ORDER	DAY	DATE	ORDER	DAY	DATE	ORDER	DAY	DATE	ORDER	DAY	DATE
PERIOD	WEEKDAYS	WEEKENDS	AVERAGE	ORDER	DAY	DATE	HOUR	HOURLY VOLUME	PERCENT OF AADT	ORDER	DAY	DATE	DAILY VOLUME	PERCENT OF AADT
12- 1 AM	.57	1.46	.77	1	WED	JUN 21	4- 5 PM	1869	13.0	1	FRI	JUN 23	18897	131.8
1- 2 AM	.37	.96	.50	2	WED	SEP 27	4- 5 PM	1724	12.0	2	FRI	JUN 16	18276	127.5
2- 3 AM	.27	.70	.37	3	TUE	JUL 25	5- 6 PM	1718	11.9	3	THU	JUN 15	18012	125.6
3- 4 AM	.39	.51	.41	4	TUE	OCT 31	4- 5 PM	1708	11.9	4	FRI	MAY 19	17967	125.3
4- 5 AM	.90	.61	.83	5	WED	MAY 17	4- 5 PM	1696	11.8	5	WED	JUN 21	17929	125.0
5- 6 AM	2.93	1.10	2.53	6	TUE	MAY 9	4- 5 PM	1673	11.6	6	TUE	JUN 20	17795	124.1
6- 7 AM	5.19	1.75	4.43	7	TUE	MAY 16	4- 5 PM	1664	11.6	7	WED	MAY 17	17744	123.7
7- 8 AM	7.81	2.94	6.74	8	TUE	JUN 20	4- 5 PM	1662	11.5	8	FRI	MAY 12	17578	122.6
8- 9 AM	6.32	4.20	5.85	9	THU	MAY 11	4- 5 PM	1660	11.5	9	TUE	MAY 16	17555	122.4
9-10 AM	4.80	5.27	4.90	10	WED	APR 12	4- 5 PM	1659	11.5	10	WED	MAY 3	17504	122.1
10-11 AM	4.61	6.36	4.99	11	TUE	MAY 23	4- 5 PM	1659	11.5	11	THU	MAY 25	17462	121.8
11-12 AM	5.10	7.08	5.54	12	TUE	JUN 20	5- 6 PM	1657	11.5	12	WED	MAY 10	17421	121.5
12- 1 PM	5.61	7.53	6.03	13	WED	SEP 20	4- 5 PM	1636	11.4	13	WED	MAY 24	17407	121.4
1- 2 PM	5.42	7.39	5.86	14	TUE	SEP 5	4- 5 PM	1635	11.4	14	WED	JUN 14	17385	121.2
2- 3 PM	6.26	7.28	6.49	15	WED	MAY 24	4- 5 PM	1633	11.3	15	TUE	MAY 23	17384	121.2
3- 4 PM	7.92	7.33	7.79	16	THU	JUN 15	5- 6 PM	1633	11.3	16	TUE	JUN 13	17373	121.2
4- 5 PM	9.28	7.32	8.85	17	TUE	APR 18	4- 5 PM	1632	11.3	17	THU	MAY 11	17357	121.0
5- 6 PM	8.73	6.97	8.34	18	FRI	JUN 23	4- 5 PM	1632	11.3	18	THU	MAY 18	17293	120.6
6- 7 PM	5.38	6.26	5.58	19	WED	APR 19	4- 5 PM	1630	11.3	19	THU	APR 13	17290	120.6
7- 8 PM	3.85	5.00	4.11	20	TUE	JUN 13	4- 5 PM	1630	11.3	20	WED	APR 12	17289	120.6
8- 9 PM	3.19	4.28	3.43	21	WED	MAR 1	4- 5 PM	1627	11.3	21	FRI	JUN 30	17266	120.4
9-10 PM	2.44	3.48	2.67	22	TUE	JAN 17	4- 5 PM	1625	11.3	22	TUE	APR 11	17262	120.4
10-11 PM	1.65	2.58	1.85	23	TUE	MAY 16	5- 6 PM	1620	11.3	23	FRI	MAY 26	17246	120.3
11-12 PM	1.02	1.64	1.16	24	WED	SEP 27	5- 6 PM	1620	11.3	24	THU	MAY 4	17184	119.8
				25	TUE	OCT 10	4- 5 PM	1620	11.3	25	THU	JUN 22	17170	119.7
				26	THU	JUN 15	4- 5 PM	1612	11.2	26	TUE	APR 4	17140	119.5
				27	TUE	APR 11	4- 5 PM	1609	11.2	27	WED	MAR 22	17120	119.4
SUBTOTAL 6AM-2-PM	44.89	42.56	44.37	28	WED	MAY 17	5- 6 PM	1609	11.2	28	TUE	MAY 9	17090	119.2
				29	WED	MAY 24	5- 6 PM	1607	11.2	29	FRI	MAY 5	17069	119.0
SUBTOTAL 2PM-10PM	47.09	47.96	47.28	30	TUE	SEP 19	4- 5 PM	1607	11.2	30	WED	JUN 28	17053	118.9
				40	THU	APR 20	4- 5 PM	1591	11.1	40	TUE	APR 18	16866	117.6
				50	WED	OCT 18	4- 5 PM	1573	10.9	50	FRI	JUL 14	16737	116.7
SUBTOTAL 9-1,2-6PM	52.34	55.18	52.96	60	TUE	OCT 17	4- 5 PM	1565	10.9	60	WED	JUN 7	16629	116.0
				70	THU	NOV 2	4- 5 PM	1556	10.8	70	TUE	APR 25	16528	115.3
				80	WED	JUN 14	5- 6 PM	1550	10.8	80	TUE	AUG 8	16417	114.5
				90	WED	JAN 11	4- 5 PM	1539	10.7	90	TUE	JUL 18	16255	113.4
7-9,11-2 & 3-6PM	56.22	50.80	55.03	100	TUE	APR 11	5- 6 PM	1535	10.7	100	MON	MAY 8	16157	112.7

NEBRASKA DEPARTMENT OF TRANSPORTATION
 INTERMODAL PLANNING DIVISION
 2023 CONTINUOUS TRAFFIC COUNT DATA

STATION: 24 EAST

ROUTE: I80 (AT 42ND ST)

LOCATION: I80 EAST OF 42ND STREET IN OMAHA

A024

CLASSIFICATION DATA FROM STATION K0636E

MONTH	TRAFFIC AVERAGES		PERCENT		VEHICLE CLASSIFICATION		
	5 DAY	7 DAY	7 DAY IS OF 5 DAY	MONTH IS OF YEAR	VEHICLE TYPE	NUMBER	PERCENT
JANUARY	81,334	75,899	93.3	88.9	CARS AND MOTORCYCLES	66,616	78.01
FEBRUARY	84,311	79,869	94.7	93.5	OTHER 2-AXLE 4-TIRE VEHICLE	12,451	14.58
MARCH	89,296	83,225	93.2	97.5	SINGLE UNIT TRUCKS:		
APRIL	92,635	86,608	93.5	101.4	2-AXLE 6-TIRE	813	.95
MAY	94,363	89,504	94.9	104.8	3-AXLE	464	.54
JUNE	97,945	92,339	94.3	108.1	4 OR MORE AXLE	112	.13
JULY	91,632	86,767	94.7	101.6	SINGLE TRAILER TRUCKS:		
AUGUST	94,491	88,791	94.0	104.0	4 OR LESS AXLE	20	.02
SEPTEMBER	93,299	87,787	94.1	102.8	5-AXLE	4,246	4.97
OCTOBER	93,531	87,705	93.8	102.7	6 OR MORE AXLE	263	.30
NOVEMBER	89,318	83,286	93.2	97.5	MULTI-TRAILER TRUCKS:		
DECEMBER	88,123	82,829	94.0	97.0	5 OR LESS AXLE	226	.26
ANNUAL	90,857	85,384	94.0	100.0	6-AXLE	13	.01
					7 OR MORE AXLE	5	--
					BUSES	155	.18
					TOTAL HEAVY TRUCKS	6,317	7.39
					TOTAL VEHICLES	85,384	100.00

NEBRASKA DEPARTMENT OF TRANSPORTATION
 INTERMODAL PLANNING DIVISION
 2023 CONTINUOUS TRAFFIC COUNT DATA

STATION: 24 EAST ANNUAL AVERAGE DAILY TRAFFIC 85384
 ROUTE: I80 (AT 42ND ST) ANNUAL WEEKDAY TRAFFIC 90857
 LOCATION: I80 EAST OF 42ND STREET IN OMAHA A024 ANNUAL WEEKEND TRAFFIC 71702
 FUNCTIONAL CLASSIFICATION: INTERSTATE PERCENT DESIGN HOURLY VOLUME 8.9
 AREA POPULATION: URBANIZED (POPULATION OF 200,000 OR >) PEAK HOUR OF THE DAY 4- 5 PM

HOURLY PERCENT OF TRAFFIC				ANNUAL MAXIMUM TRAFFIC HOURS							ANNUAL MAXIMUM TRAFFIC DAYS				
HR	WD	WK	AVG	ORD	DAY	DATE	HR	HOURLY VOLUME	PERCENT OF AADT	ORD	DAY	DATE	DAILY VOLUME	PERCENT OF AADT	
12- 1 AM	.76	1.64	.97	1	FRI	MAR 10	4- 5 PM	8266	9.6	1	FRI	JUN 16	107718	126.1	
1- 2 AM	.57	1.13	.70	2	FRI	JUN 16	4- 5 PM	7968	9.3	2	FRI	JUN 30	105559	123.6	
2- 3 AM	.49	.86	.58	3	FRI	DEC 1	4- 5 PM	7881	9.2	3	FRI	OCT 20	104225	122.0	
3- 4 AM	.63	.74	.66	4	THU	DEC 21	4- 5 PM	7844	9.1	4	FRI	MAY 19	103450	121.1	
4- 5 AM	1.12	.92	1.08	5	MON	MAY 8	4- 5 PM	7841	9.1	5	FRI	MAY 26	103001	120.6	
5- 6 AM	2.39	1.26	2.12	6	THU	DEC 14	4- 5 PM	7834	9.1	6	FRI	SEP 29	102506	120.0	
6- 7 AM	4.64	1.91	3.98	7	THU	OCT 26	4- 5 PM	7832	9.1	7	FRI	MAY 12	101861	119.2	
7- 8 AM	7.03	2.91	6.04	8	FRI	JUN 30	3- 4 PM	7831	9.1	8	FRI	JUL 21	101537	118.9	
8- 9 AM	6.55	4.04	5.95	9	THU	OCT 12	4- 5 PM	7801	9.1	9	THU	JUN 8	101333	118.6	
9-10 AM	5.21	5.43	5.26	10	THU	MAY 4	4- 5 PM	7784	9.1	10	FRI	SEP 1	101299	118.6	
10-11 AM	4.93	6.29	5.26	11	THU	SEP 21	4- 5 PM	7775	9.1	11	FRI	JUN 2	101226	118.5	
11-12 AM	5.24	6.81	5.62	12	TUE	JUL 11	4- 5 PM	7758	9.0	12	THU	JUN 15	100940	118.2	
12- 1 PM	5.59	7.39	6.02	13	MON	SEP 18	5- 6 PM	7758	9.0	13	WED	JUN 21	100659	117.8	
1- 2 PM	5.65	7.32	6.05	14	FRI	OCT 27	4- 5 PM	7751	9.0	14	FRI	JUN 9	100499	117.7	
2- 3 PM	6.33	7.16	6.53	15	FRI	SEP 8	5- 6 PM	7748	9.0	15	THU	MAY 18	100474	117.6	
3- 4 PM	7.59	7.11	7.48	16	FRI	AUG 25	4- 5 PM	7743	9.0	16	FRI	AUG 25	100359	117.5	
4- 5 PM	7.82	7.06	7.64	17	WED	DEC 20	4- 5 PM	7741	9.0	17	FRI	AUG 11	100319	117.4	
5- 6 PM	7.60	6.77	7.40	18	FRI	MAY 12	4- 5 PM	7722	9.0	18	FRI	OCT 27	100053	117.1	
6- 7 PM	5.84	6.06	5.90	19	FRI	OCT 20	4- 5 PM	7722	9.0	19	THU	JUN 22	100050	117.1	
7- 8 PM	4.27	4.85	4.41	20	WED	MAR 15	4- 5 PM	7720	9.0	20	FRI	SEP 8	99969	117.0	
8- 9 PM	3.40	4.08	3.56	21	WED	OCT 25	4- 5 PM	7696	9.0	21	FRI	SEP 15	99918	117.0	
9-10 PM	2.77	3.54	2.96	22	FRI	AUG 25	5- 6 PM	7695	9.0	22	FRI	DEC 22	99625	116.6	
10-11 PM	2.12	2.79	2.28	23	FRI	MAR 3	4- 5 PM	7694	9.0	23	THU	MAY 25	99378	116.3	
11-12 PM	1.46	1.93	1.58	24	FRI	NOV 3	5- 6 PM	7690	9.0	24	FRI	SEP 22	99237	116.2	
				25	TUE	DEC 12	4- 5 PM	7687	9.0	25	FRI	DEC 1	98921	115.8	
				26	WED	SEP 13	5- 6 PM	7682	8.9	26	THU	AUG 3	98832	115.7	
				27	FRI	JUN 30	4- 5 PM	7678	8.9	27	FRI	JUN 23	98793	115.7	
SUBTOTAL 6AM-2-PM	44.86	42.14	44.21	28	FRI	MAY 19	4- 5 PM	7677	8.9	28	FRI	NOV 17	98664	115.5	
				29	WED	MAR 1	5- 6 PM	7669	8.9	29	TUE	JUN 20	98623	115.5	
SUBTOTAL 2PM-10PM	45.67	46.66	45.91	30	FRI	DEC 1	3- 4 PM	7657	8.9	30	FRI	MAY 5	98622	115.5	
				40	WED	NOV 8	4- 5 PM	7616	8.9	40	WED	JUN 7	97857	114.6	
				50	TUE	JUN 27	4- 5 PM	7598	8.8	50	THU	AUG 31	97084	113.7	
SUBTOTAL 9-1,2-6PM	50.34	54.07	51.24	60	FRI	DEC 22	3- 4 PM	7576	8.8	60	FRI	APR 14	96603	113.1	
				70	WED	JAN 11	4- 5 PM	7557	8.8	70	FRI	MAR 24	95813	112.2	
				80	THU	JUN 8	3- 4 PM	7547	8.8	80	WED	OCT 4	95349	111.6	
				90	THU	MAR 2	4- 5 PM	7533	8.8	90	THU	APR 13	94849	111.0	
7-9,11-2 & 3-6PM	53.11	49.44	52.23	100	FRI	MAR 24	3- 4 PM	7512	8.7	100	FRI	FEB 24	94338	110.4	

NEBRASKA DEPARTMENT OF TRANSPORTATION
 INTERMODAL PLANNING DIVISION
 2023 CONTINUOUS TRAFFIC COUNT DATA

STATION: 24 WEST

ROUTE: I80 (AT 42ND ST)

LOCATION: I80 EAST OF 42ND STREET IN OMAHA

A024

CLASSIFICATION DATA FROM STATION K0636E

MONTH	TRAFFIC AVERAGES		PERCENT		VEHICLE CLASSIFICATION		
	5 DAY	7 DAY	7 DAY IS OF 5 DAY	MONTH IS OF YEAR	VEHICLE TYPE	NUMBER	PERCENT
JANUARY	82,685	77,273	93.5	87.8	CARS AND MOTORCYCLES	68,634	78.01
FEBRUARY	84,433	80,826	95.7	91.9	OTHER 2-AXLE 4-TIRE VEHICLE	12,828	14.58
MARCH	92,330	85,925	93.1	97.7	SINGLE UNIT TRUCKS:		
APRIL	96,178	89,895	93.5	102.2	2-AXLE 6-TIRE	837	.95
MAY	97,199	92,203	94.9	104.8	3-AXLE	479	.54
JUNE	101,166	95,490	94.4	108.5	4 OR MORE AXLE	115	.13
JULY	95,020	89,733	94.4	102.0	SINGLE TRAILER TRUCKS:		
AUGUST	97,506	91,753	94.1	104.3	4 OR LESS AXLE	20	.02
SEPTEMBER	96,890	91,203	94.1	103.7	5-AXLE	4,375	4.97
OCTOBER	95,970	90,125	93.9	102.4	6 OR MORE AXLE	271	.30
NOVEMBER	91,978	85,930	93.4	97.7	MULTI-TRAILER TRUCKS:		
DECEMBER	91,014	85,286	93.7	96.9	5 OR LESS AXLE	233	.26
ANNUAL	93,531	87,970	94.1	100.0	6-AXLE	13	.01
					7 OR MORE AXLE	6	--
					BUSES	159	.18
					TOTAL HEAVY TRUCKS	6,508	7.39
					TOTAL VEHICLES	87,970	100.00

NEBRASKA DEPARTMENT OF TRANSPORTATION
 INTERMODAL PLANNING DIVISION
 2023 CONTINUOUS TRAFFIC COUNT DATA

STATION: 24 WEST ANNUAL AVERAGE DAILY TRAFFIC 87970
 ROUTE: I80 (AT 42ND ST) ANNUAL WEEKDAY TRAFFIC 93531
 LOCATION: I80 EAST OF 42ND STREET IN OMAHA A024 ANNUAL WEEKEND TRAFFIC 74068
 FUNCTIONAL CLASSIFICATION: INTERSTATE PERCENT DESIGN HOURLY VOLUME 9.1
 AREA POPULATION: URBANIZED (POPULATION OF 200,000 OR >) PEAK HOUR OF THE DAY 4- 5 PM

HOURLY PERCENT OF TRAFFIC				ANNUAL MAXIMUM TRAFFIC HOURS							ANNUAL MAXIMUM TRAFFIC DAYS				
ORDER	DAY	DATE	ORDER	DAY	DATE	ORDER	DAY	DATE	ORDER	DAY	DATE	ORDER	DAY	DATE	
1	WED	DEC 13	1	WED	DEC 13	1	FRI	JUN 16	1	FRI	JUN 16	1	FRI	JUN 16	
2	WED	MAR 15	2	WED	MAR 15	2	FRI	SEP 29	2	FRI	SEP 29	2	FRI	SEP 29	
3	THU	DEC 14	3	THU	DEC 14	3	FRI	MAY 19	3	FRI	MAY 19	3	FRI	MAY 19	
4	TUE	APR 25	4	TUE	APR 25	4	WED	JUN 21	4	WED	JUN 21	4	WED	JUN 21	
5	FRI	SEP 29	5	FRI	SEP 29	5	FRI	JUN 30	5	FRI	JUN 30	5	FRI	JUN 30	
6	TUE	MAY 9	6	TUE	MAY 9	6	FRI	JUN 9	6	FRI	JUN 9	6	FRI	JUN 9	
7	TUE	JUL 18	7	TUE	JUL 18	7	FRI	DEC 8	7	FRI	DEC 8	7	FRI	DEC 8	
8	THU	SEP 7	8	THU	SEP 7	8	THU	JUN 15	8	THU	JUN 15	8	THU	JUN 15	
9	TUE	MAY 16	9	TUE	MAY 16	9	FRI	MAY 12	9	FRI	MAY 12	9	FRI	MAY 12	
10	FRI	MAY 12	10	FRI	MAY 12	10	TUE	JUN 20	10	TUE	JUN 20	10	TUE	JUN 20	
11	THU	OCT 26	11	THU	OCT 26	11	FRI	MAY 26	11	FRI	MAY 26	11	FRI	MAY 26	
12	TUE	AUG 15	12	TUE	AUG 15	12	FRI	JUL 21	12	FRI	JUL 21	12	FRI	JUL 21	
13	TUE	APR 4	13	TUE	APR 4	13	FRI	SEP 15	13	FRI	SEP 15	13	FRI	SEP 15	
14	THU	AUG 31	14	THU	AUG 31	14	THU	JUN 22	14	THU	JUN 22	14	THU	JUN 22	
15	THU	MAY 4	15	THU	MAY 4	15	FRI	SEP 8	15	FRI	SEP 8	15	FRI	SEP 8	
16	TUE	JUN 20	16	TUE	JUN 20	16	THU	MAY 25	16	THU	MAY 25	16	THU	MAY 25	
17	THU	APR 20	17	THU	APR 20	17	FRI	SEP 22	17	FRI	SEP 22	17	FRI	SEP 22	
18	TUE	MAR 14	18	TUE	MAR 14	18	FRI	JUN 2	18	FRI	JUN 2	18	FRI	JUN 2	
19	TUE	AUG 8	19	TUE	AUG 8	19	FRI	SEP 1	19	FRI	SEP 1	19	FRI	SEP 1	
20	WED	MAY 3	20	WED	MAY 3	20	FRI	NOV 3	20	FRI	NOV 3	20	FRI	NOV 3	
21	TUE	DEC 12	21	TUE	DEC 12	21	THU	JUN 8	21	THU	JUN 8	21	THU	JUN 8	
22	THU	OCT 12	22	THU	OCT 12	22	FRI	JUL 14	22	FRI	JUL 14	22	FRI	JUL 14	
23	TUE	OCT 24	23	TUE	OCT 24	23	FRI	AUG 18	23	FRI	AUG 18	23	FRI	AUG 18	
24	WED	APR 5	24	WED	APR 5	24	FRI	OCT 27	24	FRI	OCT 27	24	FRI	OCT 27	
25	WED	DEC 20	25	WED	DEC 20	25	FRI	MAR 31	25	FRI	MAR 31	25	FRI	MAR 31	
26	THU	SEP 28	26	THU	SEP 28	26	FRI	AUG 11	26	FRI	AUG 11	26	FRI	AUG 11	
27	TUE	OCT 10	27	TUE	OCT 10	27	WED	JUN 14	27	WED	JUN 14	27	WED	JUN 14	
28	TUE	MAR 21	28	TUE	MAR 21	28	FRI	OCT 20	28	FRI	OCT 20	28	FRI	OCT 20	
29	FRI	MAY 19	29	FRI	MAY 19	29	FRI	NOV 17	29	FRI	NOV 17	29	FRI	NOV 17	
30	TUE	NOV 7	30	TUE	NOV 7	30	FRI	MAY 5	30	FRI	MAY 5	30	FRI	MAY 5	
40	WED	SEP 13	40	WED	SEP 13	40	THU	JUL 6	40	THU	JUL 6	40	THU	JUL 6	
50	WED	JUN 7	50	WED	JUN 7	50	FRI	DEC 22	50	FRI	DEC 22	50	FRI	DEC 22	
60	THU	APR 6	60	THU	APR 6	60	WED	MAY 24	60	WED	MAY 24	60	WED	MAY 24	
70	MON	OCT 23	70	MON	OCT 23	70	TUE	MAY 16	70	TUE	MAY 16	70	TUE	MAY 16	
80	WED	APR 19	80	WED	APR 19	80	TUE	JUN 6	80	TUE	JUN 6	80	TUE	JUN 6	
90	THU	APR 20	90	THU	APR 20	90	WED	AUG 30	90	WED	AUG 30	90	WED	AUG 30	
100	WED	MAY 17	100	WED	MAY 17	100	WED	DEC 20	100	WED	DEC 20	100	WED	DEC 20	

NEBRASKA DEPARTMENT OF TRANSPORTATION
 INTERMODAL PLANNING DIVISION
 2023 CONTINUOUS TRAFFIC COUNT DATA

STATION: 24 BOTH DIRE

ROUTE: I80 (AT 42ND ST)

LOCATION: I80 EAST OF 42ND STREET IN OMAHA

A024

CLASSIFICATION DATA FROM STATION K0636E

MONTH	TRAFFIC AVERAGES		PERCENT		VEHICLE CLASSIFICATION		
	5 DAY	7 DAY	7 DAY IS OF 5 DAY	MONTH IS OF YEAR	VEHICLE TYPE	NUMBER	PERCENT
JANUARY	164,019	153,172	93.4	88.4	CARS AND MOTORCYCLES	135,250	78.01
FEBRUARY	168,744	160,695	95.2	92.7	OTHER 2-AXLE 4-TIRE VEHICLE	25,279	14.58
MARCH	181,626	169,150	93.1	97.6	SINGLE UNIT TRUCKS:		
APRIL	188,813	176,503	93.5	101.8	2-AXLE 6-TIRE	1,650	.95
MAY	191,562	181,707	94.9	104.8	3-AXLE	943	.54
JUNE	199,111	187,829	94.3	108.3	4 OR MORE AXLE	227	.13
JULY	186,652	176,500	94.6	101.8	SINGLE TRAILER TRUCKS:		
AUGUST	191,997	180,544	94.0	104.1	4 OR LESS AXLE	40	.02
SEPTEMBER	190,189	178,990	94.1	103.3	5-AXLE	8,621	4.97
OCTOBER	189,501	177,830	93.8	102.6	6 OR MORE AXLE	534	.30
NOVEMBER	181,296	169,216	93.3	97.6	MULTI-TRAILER TRUCKS:		
DECEMBER	179,137	168,115	93.8	97.0	5 OR LESS AXLE	459	.26
ANNUAL	184,388	173,354	94.0	100.0	6-AXLE	26	.01
					7 OR MORE AXLE	11	--
					BUSES	314	.18
					TOTAL HEAVY TRUCKS	12,825	7.39
					TOTAL VEHICLES	173,354	100.00

NEBRASKA DEPARTMENT OF TRANSPORTATION
 INTERMODAL PLANNING DIVISION
 2023 CONTINUOUS TRAFFIC COUNT DATA

STATION: 24 BOTH DIREC ANNUAL AVERAGE DAILY TRAFFIC 173354
 ROUTE: I80 (AT 42ND ST) ANNUAL WEEKDAY TRAFFIC 184388
 LOCATION: I80 EAST OF 42ND STREET IN OMAHA A024 ANNUAL WEEKEND TRAFFIC 145769
 FUNCTIONAL CLASSIFICATION: INTERSTATE PERCENT DESIGN HOURLY VOLUME 8.9
 AREA POPULATION: URBANIZED (POPULATION OF 200,000 OR >) PEAK HOUR OF THE DAY 4- 5 PM

HOURLY PERCENT OF TRAFFIC				ANNUAL MAXIMUM TRAFFIC HOURS							ANNUAL MAXIMUM TRAFFIC DAYS				
HR PERIOD	WEEKDAYS	WEEKENDS	AVERAGE	ORDER	DAY	DATE	HR	HOURLY VOLUME	PERCENT OF AADT	ORDER	DAY	DATE	DAILY VOLUME	PERCENT OF AADT	
12- 1 AM	.85	1.79	1.07	1	THU	DEC 14	4- 5 PM	16067	9.2	1	FRI	JUN 16	216446	124.8	
1- 2 AM	.60	1.26	.76	2	WED	MAR 15	4- 5 PM	16005	9.2	2	FRI	JUN 30	210532	121.4	
2- 3 AM	.50	1.00	.62	3	WED	DEC 13	4- 5 PM	15941	9.1	3	FRI	MAY 19	210215	121.2	
3- 4 AM	.59	.76	.63	4	THU	OCT 26	4- 5 PM	15940	9.1	4	FRI	SEP 29	209873	121.0	
4- 5 AM	1.07	.86	1.02	5	THU	MAY 4	4- 5 PM	15870	9.1	5	FRI	MAY 26	206997	119.4	
5- 6 AM	2.61	1.28	2.29	6	FRI	MAR 10	4- 5 PM	15861	9.1	6	FRI	MAY 12	206172	118.9	
6- 7 AM	5.21	1.98	4.43	7	THU	OCT 12	4- 5 PM	15853	9.1	7	WED	JUN 21	205815	118.7	
7- 8 AM	7.21	2.77	6.14	8	WED	DEC 20	4- 5 PM	15783	9.1	8	FRI	OCT 20	205725	118.6	
8- 9 AM	6.36	3.80	5.74	9	TUE	APR 4	4- 5 PM	15754	9.0	9	THU	JUN 15	205658	118.6	
9-10 AM	5.15	5.08	5.13	10	TUE	DEC 12	4- 5 PM	15741	9.0	10	FRI	JUN 9	205414	118.4	
10-11 AM	4.93	6.10	5.22	11	FRI	SEP 29	3- 4 PM	15694	9.0	11	FRI	JUL 21	205352	118.4	
11-12 AM	5.23	6.82	5.61	12	THU	DEC 21	4- 5 PM	15686	9.0	12	FRI	JUN 2	204019	117.6	
12- 1 PM	5.55	7.36	5.99	13	TUE	MAY 16	4- 5 PM	15678	9.0	13	FRI	SEP 1	203983	117.6	
1- 2 PM	5.66	7.31	6.06	14	TUE	JUL 11	4- 5 PM	15670	9.0	14	FRI	SEP 15	203690	117.4	
2- 3 PM	6.39	7.27	6.60	15	THU	SEP 7	4- 5 PM	15662	9.0	15	THU	JUN 8	203638	117.4	
3- 4 PM	7.67	7.26	7.57	16	MON	MAY 8	4- 5 PM	15645	9.0	16	FRI	DEC 8	203465	117.3	
4- 5 PM	7.86	7.12	7.68	17	WED	APR 5	4- 5 PM	15638	9.0	17	THU	JUN 22	203451	117.3	
5- 6 PM	7.23	6.72	7.11	18	WED	OCT 25	4- 5 PM	15637	9.0	18	FRI	SEP 8	202956	117.0	
6- 7 PM	5.47	5.89	5.57	19	TUE	NOV 7	7- 8 AM	15605	9.0	19	TUE	JUN 20	202900	117.0	
7- 8 PM	4.01	4.77	4.20	20	TUE	AUG 15	4- 5 PM	15602	9.0	20	THU	MAY 25	202357	116.7	
8- 9 PM	3.31	4.08	3.50	21	TUE	MAR 21	4- 5 PM	15578	8.9	21	FRI	OCT 27	202151	116.6	
9-10 PM	2.80	3.62	3.00	22	FRI	MAY 12	3- 4 PM	15571	8.9	22	FRI	AUG 11	202093	116.5	
10-11 PM	2.22	2.97	2.40	23	FRI	JUN 30	3- 4 PM	15567	8.9	23	FRI	SEP 22	202046	116.5	
11-12 PM	1.53	2.12	1.67	24	TUE	MAY 9	4- 5 PM	15566	8.9	24	FRI	AUG 25	201047	115.9	
				25	TUE	APR 25	4- 5 PM	15554	8.9	25	THU	MAY 18	200836	115.8	
SUBTOTAL				26	TUE	MAR 14	4- 5 PM	15545	8.9	26	FRI	AUG 18	200210	115.4	
6AM-2-PM	45.33	41.26	44.35	27	THU	MAR 30	4- 5 PM	15521	8.9	27	FRI	NOV 17	200149	115.4	
				28	TUE	JUL 18	4- 5 PM	15518	8.9	28	FRI	NOV 3	200079	115.4	
SUBTOTAL				29	FRI	MAR 3	4- 5 PM	15487	8.9	29	FRI	MAY 5	199931	115.3	
2PM-10PM	44.78	46.77	45.26	30	WED	MAR 1	4- 5 PM	15483	8.9	30	FRI	DEC 22	199833	115.2	
				40	FRI	JUN 16	3- 4 PM	15418	8.8	40	FRI	AUG 4	198275	114.3	
SUBTOTAL				50	FRI	DEC 1	4- 5 PM	15391	8.8	50	THU	JUN 29	197313	113.8	
9-1,2-6PM	50.05	53.78	50.95	60	THU	DEC 7	4- 5 PM	15358	8.8	60	THU	SEP 7	196246	113.2	
				70	FRI	JUN 30	4- 5 PM	15321	8.8	70	WED	MAY 17	194854	112.4	
				80	THU	OCT 26	3- 4 PM	15279	8.8	80	TUE	MAY 9	193716	111.7	
7-9,11-2				90	MON	JUN 5	4- 5 PM	15233	8.7	90	WED	APR 26	192718	111.1	
& 3-6PM	52.80	49.20	51.93	100	FRI	APR 21	4- 5 PM	15208	8.7	100	THU	APR 13	191733	110.6	

NEBRASKA DEPARTMENT OF TRANSPORTATION
 INTERMODAL PLANNING DIVISION
 2023 CONTINUOUS TRAFFIC COUNT DATA

STATION: 25 EAST

ROUTE: N64 (AT 160TH ST)

LOCATION: MAPLE ST EAST OF 168TH ST IN OMAHA

A025

CLASSIFICATION DATA FROM STATION K2025E

MONTH	TRAFFIC AVERAGES		PERCENT		VEHICLE CLASSIFICATION		
	5 DAY	7 DAY	7 DAY IS OF 5 DAY	MONTH IS OF YEAR	VEHICLE TYPE	NUMBER	PERCENT
JANUARY	12,561	12,334	98.2	88.9	CARS AND MOTORCYCLES	10,479	75.56
FEBRUARY	12,712	12,817	100.8	92.4	OTHER 2-AXLE 4-TIRE VEHICLE	3,209	23.13
MARCH	13,471	13,129	97.5	94.7	SINGLE UNIT TRUCKS:		
APRIL	14,446	14,112	97.7	101.8	2-AXLE 6-TIRE	37	.26
MAY	14,897	14,701	98.7	106.0	3-AXLE	21	.15
JUNE	14,972	14,509	96.9	104.6	4 OR MORE AXLE	1	--
JULY	14,390	14,006	97.3	101.0	SINGLE TRAILER TRUCKS:		
AUGUST	14,553	14,257	98.0	102.8	4 OR LESS AXLE	93	.67
SEPTEMBER	14,457	14,097	97.5	101.7	5-AXLE	23	.16
OCTOBER	14,515	14,132	97.4	101.9	6 OR MORE AXLE	1	--
NOVEMBER	14,254	13,925	97.7	100.4	MULTI-TRAILER TRUCKS:		
DECEMBER	14,686	14,395	98.0	103.8	5 OR LESS AXLE	1	--
ANNUAL	14,160	13,868	97.9	100.0	6-AXLE	1	--
					7 OR MORE AXLE	--	--
					BUSES	2	.01
					TOTAL HEAVY TRUCKS	180	1.29
					TOTAL VEHICLES	13,868	100.00

NEBRASKA DEPARTMENT OF TRANSPORTATION
 INTERMODAL PLANNING DIVISION
 2023 CONTINUOUS TRAFFIC COUNT DATA

STATION: 25 EAST ANNUAL AVERAGE DAILY TRAFFIC 13868
 ROUTE: N64 (AT 160TH ST) ANNUAL WEEKDAY TRAFFIC 14160
 LOCATION: MAPLE ST EAST OF 168TH ST IN OMAHA A025 ANNUAL WEEKEND TRAFFIC 13138
 FUNCTIONAL CLASSIFICATION: PRINCIPAL ARTERIAL - OTHER FREEWAYS PERCENT DESIGN HOURLY VOLUME 9.7
 AREA POPULATION: URBANIZED (POPULATION OF 200,000 OR >) PEAK HOUR OF THE DAY 4- 5 PM

HOURLY PERCENT OF TRAFFIC				ANNUAL MAXIMUM TRAFFIC HOURS						ANNUAL MAXIMUM TRAFFIC DAYS				
ORDER	DAY	DATE	ORDER	DAY	DATE	ORDER	DAY	DATE	ORDER	DAY	DATE	ORDER	DAY	DATE
PERIOD	WEEKDAYS	WEEKENDS	AVERAGE	ORDER	DAY	DATE	HOUR	HOURLY VOLUME	PERCENT OF AADT	ORDER	DAY	DATE	DAILY VOLUME	PERCENT OF AADT
12- 1 AM	.32	.78	.45	1	FRI	DEC 22	2- 3 PM	1471	10.6	1	FRI	DEC 22	17876	128.9
1- 2 AM	.15	.40	.22	2	SAT	DEC 23	12- 1 PM	1448	10.4	2	WED	NOV 22	17095	123.2
2- 3 AM	.11	.28	.15	3	FRI	DEC 22	4- 5 PM	1441	10.3	3	THU	DEC 21	17016	122.6
3- 4 AM	.13	.16	.14	4	FRI	DEC 22	12- 1 PM	1431	10.3	4	SAT	DEC 23	16682	120.2
4- 5 AM	.38	.18	.32	5	FRI	DEC 22	1- 2 PM	1426	10.2	5	WED	DEC 20	16641	119.9
5- 6 AM	.94	.39	.79	6	SAT	DEC 23	1- 2 PM	1422	10.2	6	FRI	MAY 19	16628	119.9
6- 7 AM	2.45	1.03	2.06	7	SAT	DEC 16	12- 1 PM	1416	10.2	7	FRI	MAY 26	16596	119.6
7- 8 AM	6.38	2.29	5.27	8	SAT	DEC 23	11-12 AM	1413	10.1	8	SAT	MAY 13	16535	119.2
8- 9 AM	5.99	3.99	5.45	9	FRI	DEC 22	3- 4 PM	1402	10.1	9	FRI	DEC 8	16515	119.0
9-10 AM	5.13	5.71	5.29	10	WED	DEC 20	4- 5 PM	1395	10.0	10	FRI	APR 7	16483	118.8
10-11 AM	5.76	7.49	6.23	11	WED	NOV 22	2- 3 PM	1390	10.0	11	FRI	DEC 15	16223	116.9
11-12 AM	6.82	8.27	7.22	12	SAT	NOV 18	11-12 AM	1389	10.0	12	FRI	NOV 17	16219	116.9
12- 1 PM	7.18	8.84	7.63	13	FRI	DEC 22	11-12 AM	1381	9.9	13	FRI	NOV 10	16139	116.3
1- 2 PM	6.68	8.59	7.20	14	FRI	DEC 8	5- 6 PM	1380	9.9	14	FRI	OCT 27	16131	116.3
2- 3 PM	6.81	8.26	7.20	15	FRI	NOV 17	4- 5 PM	1379	9.9	15	FRI	JUN 2	16068	115.8
3- 4 PM	7.51	7.86	7.60	16	WED	NOV 22	3- 4 PM	1376	9.9	16	FRI	SEP 29	16062	115.8
4- 5 PM	8.32	7.78	8.17	17	SAT	DEC 16	11-12 AM	1373	9.9	17	SAT	MAY 20	16022	115.5
5- 6 PM	8.41	7.24	8.10	18	WED	NOV 22	4- 5 PM	1369	9.8	18	FRI	JUN 30	15976	115.2
6- 7 PM	6.84	6.29	6.69	19	TUE	DEC 19	4- 5 PM	1368	9.8	19	FRI	JUL 21	15932	114.8
7- 8 PM	5.18	4.92	5.11	20	FRI	NOV 10	4- 5 PM	1367	9.8	20	THU	MAY 25	15889	114.5
8- 9 PM	3.78	3.70	3.76	21	THU	DEC 21	5- 6 PM	1367	9.8	21	FRI	OCT 20	15870	114.4
9-10 PM	2.46	2.69	2.52	22	TUE	NOV 21	5- 6 PM	1363	9.8	22	SAT	APR 29	15844	114.2
10-11 PM	1.47	1.81	1.57	23	WED	DEC 20	5- 6 PM	1362	9.8	23	FRI	DEC 1	15829	114.1
11-12 PM	.79	1.04	.86	24	SAT	DEC 2	12- 1 PM	1361	9.8	24	FRI	AUG 11	15800	113.9
				25	SAT	DEC 2	11-12 AM	1360	9.8	25	FRI	OCT 6	15784	113.8
				26	SAT	MAY 20	12- 1 PM	1358	9.7	26	TUE	DEC 19	15761	113.6
				27	WED	NOV 22	12- 1 PM	1354	9.7	27	SAT	DEC 16	15709	113.2
SUBTOTAL				28	FRI	OCT 27	5- 6 PM	1353	9.7	28	FRI	SEP 22	15699	113.2
6AM-2-PM	46.43	46.25	46.38	29	FRI	OCT 6	5- 6 PM	1351	9.7	29	FRI	AUG 18	15686	113.1
				30	THU	DEC 21	4- 5 PM	1350	9.7	30	FRI	APR 14	15675	113.0
SUBTOTAL				40	SAT	FEB 25	12- 1 PM	1338	9.6	40	FRI	AUG 4	15478	111.6
2PM-10PM	49.36	48.78	49.20	50	TUE	SEP 26	5- 6 PM	1327	9.5	50	FRI	MAY 12	15379	110.8
				60	WED	NOV 22	5- 6 PM	1316	9.4	60	TUE	MAY 23	15116	108.9
SUBTOTAL				70	TUE	JUN 13	5- 6 PM	1311	9.4	70	WED	MAY 10	14956	107.8
9-1,2-6PM	55.98	61.50	57.48	80	FRI	MAY 5	4- 5 PM	1302	9.3	80	WED	AUG 9	14836	106.9
				90	SAT	MAR 4	11-12 AM	1294	9.3	90	THU	NOV 16	14747	106.3
7-9,11-2 & 3-6PM	57.33	54.90	56.67	100	SAT	DEC 16	4- 5 PM	1287	9.2	100	TUE	AUG 8	14681	105.8

NEBRASKA DEPARTMENT OF TRANSPORTATION
 INTERMODAL PLANNING DIVISION
 2023 CONTINUOUS TRAFFIC COUNT DATA

STATION: 25 WEST

ROUTE: N64 (AT 160TH ST)

LOCATION: MAPLE ST EAST OF 168TH ST IN OMAHA

A025

CLASSIFICATION DATA FROM STATION K2025E

MONTH	TRAFFIC AVERAGES		PERCENT		VEHICLE CLASSIFICATION		
	5 DAY	7 DAY	7 DAY IS OF 5 DAY	MONTH IS OF YEAR	VEHICLE TYPE	NUMBER	PERCENT
JANUARY	12,694	12,531	98.7	89.0	CARS AND MOTORCYCLES	10,641	75.56
FEBRUARY	12,796	12,971	101.4	92.1	OTHER 2-AXLE 4-TIRE VEHICLE	3,258	23.13
MARCH	13,471	13,216	98.1	93.9	SINGLE UNIT TRUCKS:		
APRIL	14,537	14,282	98.2	101.4	2-AXLE 6-TIRE	37	.26
MAY	14,989	14,860	99.1	105.5	3-AXLE	21	.14
JUNE	15,213	14,739	96.9	104.7	4 OR MORE AXLE	1	--
JULY	14,560	14,198	97.5	100.8	SINGLE TRAILER TRUCKS:		
AUGUST	14,671	14,459	98.6	102.7	4 OR LESS AXLE	94	.66
SEPTEMBER	14,548	14,252	98.0	101.2	5-AXLE	23	.16
OCTOBER	14,726	14,400	97.8	102.3	6 OR MORE AXLE	2	.01
NOVEMBER	14,645	14,333	97.9	101.8	MULTI-TRAILER TRUCKS:		
DECEMBER	14,987	14,741	98.4	104.7	5 OR LESS AXLE	2	.01
ANNUAL	14,320	14,082	98.3	100.0	6-AXLE	1	--
					7 OR MORE AXLE	--	--
					BUSES	2	.01
					TOTAL HEAVY TRUCKS	183	1.29
					TOTAL VEHICLES	14,082	100.00

NEBRASKA DEPARTMENT OF TRANSPORTATION
 INTERMODAL PLANNING DIVISION
 2023 CONTINUOUS TRAFFIC COUNT DATA

STATION: 25 WEST ANNUAL AVERAGE DAILY TRAFFIC 14082
 ROUTE: N64 (AT 160TH ST) ANNUAL WEEKDAY TRAFFIC 14320
 LOCATION: MAPLE ST EAST OF 168TH ST IN OMAHA A025 ANNUAL WEEKEND TRAFFIC 13487
 FUNCTIONAL CLASSIFICATION: PRINCIPAL ARTERIAL - OTHER FREEWAYS PERCENT DESIGN HOURLY VOLUME 10.7
 AREA POPULATION: URBANIZED (POPULATION OF 200,000 OR >) PEAK HOUR OF THE DAY 5- 6 PM

HOURLY PERCENT OF TRAFFIC				ANNUAL MAXIMUM TRAFFIC HOURS						ANNUAL MAXIMUM TRAFFIC DAYS				
HOURLY PERIOD	WEEKDAYS	WEEKENDS	AVERAGE	ORDER	DAY	DATE	HOURLY PERIOD	HOURLY VOLUME	PERCENT OF AADT	ORDER	DAY	DATE	DAILY VOLUME	PERCENT OF AADT
12- 1 AM	.31	.82	.45	1	FRI	DEC 22	1- 2 PM	1680	11.9	1	FRI	DEC 22	18946	134.5
1- 2 AM	.17	.44	.24	2	MON	DEC 18	5- 6 PM	1667	11.8	2	WED	NOV 22	17745	126.0
2- 3 AM	.14	.31	.18	3	FRI	SEP 22	4- 5 PM	1647	11.6	3	THU	DEC 21	17300	122.8
3- 4 AM	.15	.21	.17	4	FRI	SEP 22	5- 6 PM	1645	11.6	4	SAT	DEC 23	17214	122.2
4- 5 AM	.29	.22	.27	5	THU	SEP 14	5- 6 PM	1625	11.5	5	SAT	MAY 13	17004	120.7
5- 6 AM	.87	.40	.74	6	THU	DEC 21	5- 6 PM	1607	11.4	6	FRI	DEC 15	16944	120.3
6- 7 AM	2.21	.90	1.85	7	TUE	DEC 19	5- 6 PM	1604	11.3	7	FRI	MAY 19	16910	120.0
7- 8 AM	4.56	1.95	3.84	8	FRI	DEC 22	3- 4 PM	1600	11.3	8	FRI	APR 7	16899	120.0
8- 9 AM	5.00	3.63	4.63	9	MON	DEC 18	4- 5 PM	1591	11.2	9	WED	DEC 20	16869	119.7
9-10 AM	5.01	5.26	5.08	10	WED	DEC 20	5- 6 PM	1590	11.2	10	FRI	MAY 26	16864	119.7
10-11 AM	5.53	7.20	5.99	11	FRI	DEC 22	2- 3 PM	1571	11.1	11	FRI	NOV 10	16796	119.2
11-12 AM	6.53	8.36	7.03	12	WED	DEC 20	4- 5 PM	1559	11.0	12	FRI	DEC 8	16789	119.2
12- 1 PM	7.29	9.17	7.80	13	FRI	DEC 22	12- 1 PM	1559	11.0	13	FRI	OCT 27	16626	118.0
1- 2 PM	7.11	8.97	7.62	14	TUE	NOV 28	5- 6 PM	1558	11.0	14	FRI	NOV 17	16584	117.7
2- 3 PM	6.99	8.55	7.42	15	WED	NOV 29	5- 6 PM	1558	11.0	15	FRI	SEP 22	16448	116.8
3- 4 PM	7.64	8.13	7.78	16	THU	DEC 21	4- 5 PM	1558	11.0	16	FRI	OCT 20	16404	116.4
4- 5 PM	8.82	7.65	8.50	17	FRI	DEC 15	4- 5 PM	1553	11.0	17	FRI	DEC 1	16355	116.1
5- 6 PM	9.42	7.19	8.80	18	TUE	OCT 10	5- 6 PM	1541	10.9	18	SAT	MAY 20	16342	116.0
6- 7 PM	7.24	6.49	7.03	19	FRI	NOV 10	5- 6 PM	1532	10.8	19	FRI	JUN 30	16315	115.8
7- 8 PM	5.59	5.05	5.44	20	THU	NOV 30	5- 6 PM	1530	10.8	20	FRI	SEP 29	16286	115.6
8- 9 PM	4.20	3.83	4.10	21	FRI	DEC 22	4- 5 PM	1530	10.8	21	SAT	APR 29	16278	115.5
9-10 PM	2.73	2.66	2.71	22	THU	DEC 14	5- 6 PM	1525	10.8	22	FRI	JUN 2	16226	115.2
10-11 PM	1.43	1.64	1.49	23	TUE	DEC 19	4- 5 PM	1525	10.8	23	TUE	DEC 19	16168	114.8
11-12 PM	.76	.98	.82	24	TUE	NOV 21	5- 6 PM	1524	10.8	24	FRI	AUG 11	16157	114.7
				25	THU	AUG 31	5- 6 PM	1522	10.8	25	SAT	DEC 16	16112	114.4
				26	FRI	NOV 10	4- 5 PM	1522	10.8	26	FRI	JUL 21	16076	114.1
				27	FRI	OCT 27	4- 5 PM	1520	10.7	27	FRI	SEP 15	16050	113.9
SUBTOTAL				28	MON	NOV 27	5- 6 PM	1519	10.7	28	FRI	AUG 18	16040	113.9
6AM-2-PM	43.28	45.47	43.88	29	WED	NOV 22	3- 4 PM	1513	10.7	29	THU	MAY 25	15973	113.4
				30	THU	NOV 9	5- 6 PM	1512	10.7	30	FRI	OCT 6	15967	113.3
SUBTOTAL				40	WED	OCT 4	5- 6 PM	1499	10.6	40	FRI	AUG 4	15818	112.3
2PM-10PM	52.66	49.59	51.82	50	THU	OCT 26	5- 6 PM	1484	10.5	50	FRI	SEP 8	15626	110.9
				60	MON	JUL 31	5- 6 PM	1473	10.4	60	SAT	MAY 6	15344	108.9
SUBTOTAL				70	WED	SEP 27	5- 6 PM	1465	10.4	70	MON	JUL 3	15155	107.6
9-1,2-6PM	57.26	61.54	58.43	80	THU	NOV 30	4- 5 PM	1457	10.3	80	WED	MAY 10	15071	107.0
				90	THU	MAY 1	5- 6 PM	1443	10.2	90	WED	MAY 17	14979	106.3
7-9,11-2 & 3-6PM	56.41	55.08	56.04	100	FRI	DEC 1	4- 5 PM	1435	10.1	100	TUE	JUN 13	14912	105.8

NEBRASKA DEPARTMENT OF TRANSPORTATION
 INTERMODAL PLANNING DIVISION
 2023 CONTINUOUS TRAFFIC COUNT DATA

STATION: 25 BOTH DIRE

ROUTE: N64 (AT 160TH ST)

LOCATION: MAPLE ST EAST OF 168TH ST IN OMAHA

A025

CLASSIFICATION DATA FROM STATION K2025E

MONTH	TRAFFIC AVERAGES		PERCENT		VEHICLE CLASSIFICATION		
	5 DAY	7 DAY	7 DAY IS OF 5 DAY	MONTH IS OF YEAR	VEHICLE TYPE	NUMBER	PERCENT
JANUARY	25,255	24,865	98.5	89.0	CARS AND MOTORCYCLES	21,120	75.56
FEBRUARY	25,508	25,788	101.1	92.3	OTHER 2-AXLE 4-TIRE VEHICLE	6,467	23.13
MARCH	26,942	26,345	97.8	94.3	SINGLE UNIT TRUCKS:		
APRIL	28,983	28,394	98.0	101.6	2-AXLE 6-TIRE	74	.26
MAY	29,886	29,561	98.9	105.8	3-AXLE	42	.15
JUNE	30,185	29,248	96.9	104.6	4 OR MORE AXLE	2	--
JULY	28,950	28,204	97.4	100.9	SINGLE TRAILER TRUCKS:		
AUGUST	29,224	28,716	98.3	102.7	4 OR LESS AXLE	187	.66
SEPTEMBER	29,005	28,349	97.7	101.4	5-AXLE	46	.16
OCTOBER	29,241	28,532	97.6	102.1	6 OR MORE AXLE	3	.01
NOVEMBER	28,899	28,258	97.8	101.1	MULTI-TRAILER TRUCKS:		
DECEMBER	29,673	29,136	98.2	104.2	5 OR LESS AXLE	3	.01
ANNUAL	28,480	27,950	98.1	100.0	6-AXLE	2	--
					7 OR MORE AXLE	--	--
					BUSES	4	.01
					TOTAL HEAVY TRUCKS	363	1.29
					TOTAL VEHICLES	27,950	100.00

NEBRASKA DEPARTMENT OF TRANSPORTATION
 INTERMODAL PLANNING DIVISION
 2023 CONTINUOUS TRAFFIC COUNT DATA

STATION: 25 BOTH DIREC ANNUAL AVERAGE DAILY TRAFFIC 27950
 ROUTE: N64 (AT 160TH ST) ANNUAL WEEKDAY TRAFFIC 28480
 LOCATION: MAPLE ST EAST OF 168TH ST IN OMAHA A025 ANNUAL WEEKEND TRAFFIC 26625
 FUNCTIONAL CLASSIFICATION: PRINCIPAL ARTERIAL - OTHER FREEWAYS PERCENT DESIGN HOURLY VOLUME 10.0
 AREA POPULATION: URBANIZED (POPULATION OF 200,000 OR >) PEAK HOUR OF THE DAY 5- 6 PM

HOURLY PERCENT OF TRAFFIC				ANNUAL MAXIMUM TRAFFIC HOURS						ANNUAL MAXIMUM TRAFFIC DAYS				
ORDER	DAY	DATE	HOUR	HOURLY VOLUME	PERCENT OF AADT	ORDER	DAY	DATE	DAILY VOLUME	PERCENT OF AADT				
12- 1 AM	.32	.80	.45	1	FRI	DEC 22	1- 2 PM	3106	11.1	1	FRI	DEC 22	36822	131.7
1- 2 AM	.16	.42	.23	2	FRI	DEC 22	2- 3 PM	3042	10.8	2	WED	NOV 22	34840	124.6
2- 3 AM	.12	.29	.17	3	FRI	DEC 22	3- 4 PM	3002	10.7	3	THU	DEC 21	34316	122.7
3- 4 AM	.14	.18	.15	4	FRI	DEC 22	12- 1 PM	2990	10.6	4	SAT	DEC 23	33896	121.2
4- 5 AM	.33	.20	.30	5	THU	DEC 21	5- 6 PM	2974	10.6	5	SAT	MAY 13	33539	119.9
5- 6 AM	.91	.40	.77	6	FRI	DEC 22	4- 5 PM	2971	10.6	6	FRI	MAY 19	33538	119.9
6- 7 AM	2.33	.96	1.96	7	FRI	SEP 22	5- 6 PM	2959	10.5	7	WED	DEC 20	33510	119.8
7- 8 AM	5.47	2.12	4.55	8	SAT	DEC 23	12- 1 PM	2957	10.5	8	FRI	MAY 26	33460	119.7
8- 9 AM	5.50	3.81	5.03	9	WED	DEC 20	4- 5 PM	2954	10.5	9	FRI	APR 7	33382	119.4
9-10 AM	5.07	5.48	5.18	10	WED	DEC 20	5- 6 PM	2952	10.5	10	FRI	DEC 8	33304	119.1
10-11 AM	5.64	7.34	6.11	11	TUE	DEC 19	5- 6 PM	2951	10.5	11	FRI	DEC 15	33167	118.6
11-12 AM	6.67	8.32	7.12	12	FRI	SEP 22	4- 5 PM	2949	10.5	12	FRI	NOV 10	32935	117.8
12- 1 PM	7.23	9.01	7.72	13	MON	DEC 18	5- 6 PM	2913	10.4	13	FRI	NOV 17	32803	117.3
1- 2 PM	6.90	8.78	7.41	14	THU	DEC 21	4- 5 PM	2908	10.4	14	FRI	OCT 27	32757	117.1
2- 3 PM	6.90	8.41	7.31	15	MON	DEC 18	4- 5 PM	2896	10.3	15	SAT	MAY 20	32364	115.7
3- 4 PM	7.58	8.00	7.69	16	TUE	DEC 19	4- 5 PM	2893	10.3	16	FRI	SEP 29	32348	115.7
4- 5 PM	8.57	7.71	8.34	17	FRI	NOV 10	4- 5 PM	2889	10.3	17	FRI	JUN 2	32294	115.5
5- 6 PM	8.92	7.21	8.45	18	WED	NOV 22	3- 4 PM	2889	10.3	18	FRI	JUN 30	32291	115.5
6- 7 PM	7.04	6.39	6.86	19	TUE	NOV 21	5- 6 PM	2887	10.3	19	FRI	OCT 20	32274	115.4
7- 8 PM	5.39	4.99	5.28	20	SAT	DEC 23	1- 2 PM	2884	10.3	20	FRI	DEC 1	32184	115.1
8- 9 PM	3.99	3.77	3.93	21	SAT	DEC 23	11-12 AM	2874	10.2	21	FRI	SEP 22	32147	115.0
9-10 PM	2.60	2.67	2.62	22	FRI	NOV 10	5- 6 PM	2872	10.2	22	SAT	APR 29	32122	114.9
10-11 PM	1.45	1.73	1.53	23	FRI	DEC 15	4- 5 PM	2871	10.2	23	FRI	JUL 21	32008	114.5
11-12 PM	.77	1.01	.84	24	WED	NOV 22	2- 3 PM	2869	10.2	24	FRI	AUG 11	31957	114.3
				25	FRI	NOV 17	4- 5 PM	2863	10.2	25	TUE	DEC 19	31929	114.2
				26	FRI	OCT 27	4- 5 PM	2848	10.1	26	THU	MAY 25	31862	113.9
SUBTOTAL				27	TUE	NOV 28	5- 6 PM	2842	10.1	27	SAT	DEC 16	31821	113.8
6AM-2-PM	44.85	45.86	45.12	28	WED	NOV 22	4- 5 PM	2826	10.1	28	FRI	OCT 6	31751	113.5
				29	SAT	DEC 16	12- 1 PM	2825	10.1	29	FRI	AUG 18	31726	113.5
SUBTOTAL				30	WED	NOV 22	12- 1 PM	2821	10.0	30	FRI	SEP 15	31663	113.2
2PM-10PM	51.02	49.19	50.52	40	WED	NOV 22	5- 6 PM	2798	10.0	40	FRI	DEC 29	31221	111.7
				50	WED	MAY 31	5- 6 PM	2777	9.9	50	FRI	MAY 12	31021	110.9
SUBTOTAL				60	MON	DEC 11	5- 6 PM	2750	9.8	60	THU	JUN 29	30449	108.9
9-1,2-6PM	56.62	61.52	57.96	70	FRI	DEC 15	5- 6 PM	2744	9.8	70	FRI	MAR 3	30020	107.4
				80	TUE	OCT 24	5- 6 PM	2729	9.7	80	WED	OCT 4	29856	106.8
7-9,11-2				90	WED	OCT 11	5- 6 PM	2710	9.6	90	THU	AUG 10	29761	106.4
& 3-6PM	56.87	54.99	56.36	100	SAT	APR 29	12- 1 PM	2700	9.6	100	TUE	JUL 11	29629	106.0

NEBRASKA DEPARTMENT OF TRANSPORTATION
 INTERMODAL PLANNING DIVISION
 2023 CONTINUOUS TRAFFIC COUNT DATA

STATION: 26 NORTH

ROUTE: US75 (N. OF JCT N370)

LOCATION: JCT US75 & N370 N LEG

A026

CLASSIFICATION DATA FROM STATION K1049N

MONTH	TRAFFIC AVERAGES		PERCENT		VEHICLE CLASSIFICATION		
	5 DAY	7 DAY	7 DAY IS OF 5 DAY	MONTH IS OF YEAR	VEHICLE TYPE	NUMBER	PERCENT
JANUARY	24,122	22,314	92.5	86.9	CARS AND MOTORCYCLES	17,673	68.79
FEBRUARY	24,252	22,603	93.2	88.0	OTHER 2-AXLE 4-TIRE VEHICLE	7,250	28.22
MARCH	26,937	24,854	92.3	96.7	SINGLE UNIT TRUCKS:		
APRIL	28,563	26,561	93.0	103.4	2-AXLE 6-TIRE	157	.61
MAY	28,956	27,336	94.4	106.4	3-AXLE	102	.39
JUNE	29,587	27,695	93.6	107.8	4 OR MORE AXLE	23	.08
JULY	27,884	26,140	93.7	101.8	SINGLE TRAILER TRUCKS:		
AUGUST	28,945	26,910	93.0	104.7	4 OR LESS AXLE	56	.21
SEPTEMBER	28,781	26,847	93.3	104.5	5-AXLE	310	1.20
OCTOBER	28,675	26,642	92.9	103.7	6 OR MORE AXLE	71	.27
NOVEMBER	27,547	25,370	92.1	98.8	MULTI-TRAILER TRUCKS:		
DECEMBER	26,922	25,004	92.9	97.3	5 OR LESS AXLE	7	.02
ANNUAL	27,598	25,690	93.1	100.0	6-AXLE	20	.07
					7 OR MORE AXLE	3	.01
					BUSES	18	.07
					TOTAL HEAVY TRUCKS	767	2.98
					TOTAL VEHICLES	25,690	100.00

NEBRASKA DEPARTMENT OF TRANSPORTATION
 INTERMODAL PLANNING DIVISION
 2023 CONTINUOUS TRAFFIC COUNT DATA

STATION: 26 NORTH ANNUAL AVERAGE DAILY TRAFFIC 25690
 ROUTE: US75 (N. OF JCT N370) ANNUAL WEEKDAY TRAFFIC 27598
 LOCATION: JCT US75 & N370 N LEG A026 ANNUAL WEEKEND TRAFFIC 20920
 FUNCTIONAL CLASSIFICATION: PRINCIPAL ARTERIAL - OTHER FREEWAYS PERCENT DESIGN HOURLY VOLUME 10.7
 AREA POPULATION: URBANIZED (POPULATION OF 200,000 OR >) PEAK HOUR OF THE DAY 4- 5 PM

HOURLY PERCENT OF TRAFFIC				ANNUAL MAXIMUM TRAFFIC HOURS							ANNUAL MAXIMUM TRAFFIC DAYS				
HR PERIOD	WEEKDAYS	WEEKENDS	AVERAGE	ORDER	DAY	DATE	HR	HOURLY VOLUME	PERCENT OF AADT	ORDER	DAY	DATE	DAILY VOLUME	PERCENT OF AADT	
12- 1 AM	.50	1.11	.64	1	WED	AUG 16	7- 8 AM	2899	11.2	1	FRI	SEP 29	31939	124.3	
1- 2 AM	.27	.61	.35	2	TUE	NOV 7	7- 8 AM	2899	11.2	2	FRI	MAY 19	31882	124.1	
2- 3 AM	.27	.45	.31	3	WED	AUG 23	7- 8 AM	2867	11.1	3	FRI	JUN 23	31568	122.8	
3- 4 AM	.46	.45	.46	4	THU	NOV 16	7- 8 AM	2841	11.0	4	FRI	AUG 18	31133	121.1	
4- 5 AM	1.09	.64	.99	5	WED	MAY 17	7- 8 AM	2839	11.0	5	FRI	JUN 16	30916	120.3	
5- 6 AM	3.14	1.22	2.70	6	WED	SEP 6	7- 8 AM	2837	11.0	6	FRI	NOV 3	30910	120.3	
6- 7 AM	6.78	2.26	5.73	7	THU	SEP 7	7- 8 AM	2805	10.9	7	FRI	SEP 15	30894	120.2	
7- 8 AM	8.85	3.06	7.50	8	TUE	SEP 26	7- 8 AM	2804	10.9	8	FRI	SEP 8	30875	120.1	
8- 9 AM	6.86	4.60	6.33	9	TUE	OCT 3	7- 8 AM	2801	10.9	9	FRI	AUG 25	30857	120.1	
9-10 AM	5.20	6.30	5.45	10	TUE	SEP 12	7- 8 AM	2799	10.8	10	FRI	DEC 8	30855	120.1	
10-11 AM	5.09	7.08	5.55	11	TUE	SEP 5	7- 8 AM	2794	10.8	11	FRI	MAY 12	30737	119.6	
11-12 AM	5.61	7.46	6.04	12	WED	NOV 15	7- 8 AM	2793	10.8	12	FRI	JUN 9	30685	119.4	
12- 1 PM	5.64	7.78	6.14	13	WED	SEP 13	7- 8 AM	2791	10.8	13	FRI	OCT 27	30572	119.0	
1- 2 PM	5.34	7.35	5.81	14	WED	MAY 10	7- 8 AM	2790	10.8	14	FRI	SEP 22	30568	118.9	
2- 3 PM	6.09	7.13	6.33	15	THU	AUG 17	7- 8 AM	2790	10.8	15	FRI	JUN 30	30467	118.5	
3- 4 PM	7.63	6.97	7.47	16	THU	MAY 4	7- 8 AM	2788	10.8	16	FRI	OCT 20	30439	118.4	
4- 5 PM	7.88	7.10	7.70	17	WED	SEP 20	7- 8 AM	2788	10.8	17	FRI	AUG 11	30413	118.3	
5- 6 PM	7.19	6.90	7.12	18	WED	MAY 3	7- 8 AM	2787	10.8	18	THU	MAY 25	30384	118.2	
6- 7 PM	5.28	6.06	5.46	19	THU	SEP 14	7- 8 AM	2787	10.8	19	THU	JUN 22	30354	118.1	
7- 8 PM	3.52	4.72	3.80	20	THU	MAY 11	7- 8 AM	2776	10.8	20	THU	MAY 18	30274	117.8	
8- 9 PM	2.72	3.81	2.97	21	TUE	DEC 5	7- 8 AM	2776	10.8	21	FRI	MAY 26	30266	117.8	
9-10 PM	2.12	3.11	2.35	22	TUE	NOV 14	7- 8 AM	2772	10.7	22	WED	JUN 14	30236	117.6	
10-11 PM	1.58	2.39	1.77	23	TUE	MAY 16	7- 8 AM	2768	10.7	23	THU	JUN 8	30194	117.5	
11-12 PM	.91	1.43	1.03	24	WED	APR 12	7- 8 AM	2766	10.7	24	WED	JUN 21	30158	117.3	
				25	THU	APR 27	7- 8 AM	2766	10.7	25	FRI	MAY 5	30135	117.3	
				26	TUE	MAR 28	7- 8 AM	2764	10.7	26	FRI	JUL 21	30115	117.2	
				27	WED	OCT 18	7- 8 AM	2764	10.7	27	FRI	JUN 2	30105	117.1	
SUBTOTAL				28	TUE	MAY 2	7- 8 AM	2762	10.7	28	FRI	NOV 17	30093	117.1	
6AM-2-PM	49.40	45.94	48.59	29	WED	AUG 30	7- 8 AM	2761	10.7	29	TUE	JUN 20	30073	117.0	
				30	TUE	OCT 17	7- 8 AM	2758	10.7	30	THU	JUN 15	30036	116.9	
SUBTOTAL				40	MON	AUG 28	7- 8 AM	2743	10.6	40	TUE	JUN 13	29657	115.4	
2PM-10PM	42.45	45.82	43.24	50	TUE	MAY 23	7- 8 AM	2723	10.5	50	FRI	JUL 28	29430	114.5	
				60	WED	OCT 11	7- 8 AM	2707	10.5	60	WED	SEP 20	29314	114.1	
SUBTOTAL				70	THU	AUG 3	7- 8 AM	2684	10.4	70	THU	DEC 21	29203	113.6	
9-1,2-6PM	50.36	56.76	51.85	80	MON	APR 17	7- 8 AM	2666	10.3	80	WED	SEP 13	29114	113.3	
				90	WED	JUN 14	7- 8 AM	2642	10.2	90	WED	AUG 16	29043	113.0	
7-9,11-2 & 3-6PM	55.03	51.26	54.15	100	MON	MAR 20	7- 8 AM	2618	10.1	100	TUE	OCT 24	28884	112.4	

NEBRASKA DEPARTMENT OF TRANSPORTATION
 INTERMODAL PLANNING DIVISION
 2023 CONTINUOUS TRAFFIC COUNT DATA

STATION: 26 SOUTH

ROUTE: US75 (N. OF JCT N370)

LOCATION: JCT US75 & N370 N LEG

A026

CLASSIFICATION DATA FROM STATION K1049N

MONTH	TRAFFIC AVERAGES		PERCENT		VEHICLE CLASSIFICATION		
	5 DAY	7 DAY	7 DAY IS OF 5 DAY	MONTH IS OF YEAR	VEHICLE TYPE	NUMBER	PERCENT
JANUARY	24,320	22,472	92.4	87.9	CARS AND MOTORCYCLES	17,590	68.80
FEBRUARY	25,209	23,653	93.8	92.5	OTHER 2-AXLE 4-TIRE VEHICLE	7,215	28.22
MARCH	27,040	24,834	91.8	97.1	SINGLE UNIT TRUCKS:		
APRIL	28,549	26,447	92.6	103.5	2-AXLE 6-TIRE	157	.61
MAY	28,658	26,992	94.2	105.6	3-AXLE	101	.39
JUNE	28,957	27,084	93.5	105.9	4 OR MORE AXLE	22	.08
JULY	27,231	25,539	93.8	99.9	SINGLE TRAILER TRUCKS:		
AUGUST	28,616	26,523	92.7	103.7	4 OR LESS AXLE	56	.21
SEPTEMBER	28,752	26,728	93.0	104.5	5-AXLE	309	1.20
OCTOBER	28,903	26,720	92.4	104.5	6 OR MORE AXLE	70	.27
NOVEMBER	27,381	25,148	91.8	98.4	MULTI-TRAILER TRUCKS:		
DECEMBER	26,558	24,635	92.8	96.4	5 OR LESS AXLE	6	.02
ANNUAL	27,515	25,565	92.9	100.0	6-AXLE	19	.07
					7 OR MORE AXLE	2	--
					BUSES	18	.07
					TOTAL HEAVY TRUCKS	760	2.97
					TOTAL VEHICLES	25,565	100.00

NEBRASKA DEPARTMENT OF TRANSPORTATION
 INTERMODAL PLANNING DIVISION
 2023 CONTINUOUS TRAFFIC COUNT DATA

STATION: 26 SOUTH ANNUAL AVERAGE DAILY TRAFFIC 25565
 ROUTE: US75 (N. OF JCT N370) ANNUAL WEEKDAY TRAFFIC 27515
 LOCATION: JCT US75 & N370 N LEG A026 ANNUAL WEEKEND TRAFFIC 20690
 FUNCTIONAL CLASSIFICATION: PRINCIPAL ARTERIAL - OTHER FREEWAYS PERCENT DESIGN HOURLY VOLUME 11.0
 AREA POPULATION: URBANIZED (POPULATION OF 200,000 OR >) PEAK HOUR OF THE DAY 4- 5 PM

HOURLY PERCENT OF TRAFFIC				ANNUAL MAXIMUM TRAFFIC HOURS						ANNUAL MAXIMUM TRAFFIC DAYS				
ORDER	DAY	DATE	ORDER	DAY	DATE	ORDER	DAY	DATE	ORDER	DAY	DATE	ORDER	DAY	DATE
1	TUE	SEP 26	1	TUE	SEP 26	1	FRI	MAY 19	1	FRI	MAY 19	1	FRI	MAY 19
2	WED	OCT 25	2	WED	OCT 25	2	FRI	SEP 29	2	FRI	SEP 29	2	FRI	SEP 29
3	THU	OCT 5	3	THU	OCT 5	3	FRI	OCT 20	3	FRI	OCT 20	3	FRI	OCT 20
4	TUE	OCT 10	4	TUE	OCT 10	4	FRI	AUG 11	4	FRI	AUG 11	4	FRI	AUG 11
5	MON	MAY 8	5	MON	MAY 8	5	FRI	JUN 9	5	FRI	JUN 9	5	FRI	JUN 9
6	TUE	SEP 12	6	TUE	SEP 12	6	FRI	SEP 15	6	FRI	SEP 15	6	FRI	SEP 15
7	WED	AUG 9	7	WED	AUG 9	7	FRI	SEP 8	7	FRI	SEP 8	7	FRI	SEP 8
8	TUE	OCT 24	8	TUE	OCT 24	8	FRI	OCT 27	8	FRI	OCT 27	8	FRI	OCT 27
9	WED	MAY 10	9	WED	MAY 10	9	FRI	NOV 3	9	FRI	NOV 3	9	FRI	NOV 3
10	TUE	NOV 14	10	TUE	NOV 14	10	FRI	SEP 22	10	FRI	SEP 22	10	FRI	SEP 22
11	WED	SEP 13	11	WED	SEP 13	11	FRI	AUG 18	11	FRI	AUG 18	11	FRI	AUG 18
12	TUE	SEP 19	12	TUE	SEP 19	12	FRI	JUN 30	12	FRI	JUN 30	12	FRI	JUN 30
13	WED	SEP 20	13	WED	SEP 20	13	FRI	MAY 12	13	FRI	MAY 12	13	FRI	MAY 12
14	THU	SEP 21	14	THU	SEP 21	14	FRI	AUG 25	14	FRI	AUG 25	14	FRI	AUG 25
15	WED	DEC 6	15	WED	DEC 6	15	FRI	JUN 16	15	FRI	JUN 16	15	FRI	JUN 16
16	TUE	OCT 31	16	TUE	OCT 31	16	THU	OCT 19	16	THU	OCT 19	16	THU	OCT 19
17	TUE	DEC 12	17	TUE	DEC 12	17	WED	MAY 24	17	WED	MAY 24	17	WED	MAY 24
18	WED	AUG 16	18	WED	AUG 16	18	FRI	DEC 8	18	FRI	DEC 8	18	FRI	DEC 8
19	TUE	OCT 3	19	TUE	OCT 3	19	THU	JUN 8	19	THU	JUN 8	19	THU	JUN 8
20	THU	OCT 19	20	THU	OCT 19	20	FRI	APR 21	20	FRI	APR 21	20	FRI	APR 21
21	TUE	APR 25	21	TUE	APR 25	21	FRI	MAY 26	21	FRI	MAY 26	21	FRI	MAY 26
22	THU	SEP 28	22	THU	SEP 28	22	FRI	NOV 17	22	FRI	NOV 17	22	FRI	NOV 17
23	WED	DEC 13	23	WED	DEC 13	23	THU	SEP 14	23	THU	SEP 14	23	THU	SEP 14
24	THU	SEP 14	24	THU	SEP 14	24	FRI	SEP 1	24	FRI	SEP 1	24	FRI	SEP 1
25	WED	OCT 4	25	WED	OCT 4	25	THU	SEP 21	25	THU	SEP 21	25	THU	SEP 21
26	THU	OCT 26	26	THU	OCT 26	26	FRI	JUN 23	26	FRI	JUN 23	26	FRI	JUN 23
27	MON	OCT 23	27	MON	OCT 23	27	THU	MAY 18	27	THU	MAY 18	27	THU	MAY 18
28	THU	NOV 9	28	THU	NOV 9	28	THU	OCT 26	28	THU	OCT 26	28	THU	OCT 26
29	TUE	NOV 7	29	TUE	NOV 7	29	WED	MAY 17	29	WED	MAY 17	29	WED	MAY 17
30	WED	NOV 29	30	WED	NOV 29	30	TUE	OCT 10	30	TUE	OCT 10	30	TUE	OCT 10
40	FRI	NOV 3	40	FRI	NOV 3	40	FRI	MAY 5	40	FRI	MAY 5	40	FRI	MAY 5
50	WED	AUG 16	50	WED	AUG 16	50	WED	NOV 15	50	WED	NOV 15	50	WED	NOV 15
60	TUE	JUN 27	60	TUE	JUN 27	60	TUE	JUN 13	60	TUE	JUN 13	60	TUE	JUN 13
70	THU	JUN 29	70	THU	JUN 29	70	TUE	OCT 17	70	TUE	OCT 17	70	TUE	OCT 17
80	WED	AUG 23	80	WED	AUG 23	80	TUE	MAY 16	80	TUE	MAY 16	80	TUE	MAY 16
90	TUE	OCT 17	90	TUE	OCT 17	90	FRI	APR 14	90	FRI	APR 14	90	FRI	APR 14
100	WED	JUL 12	100	WED	JUL 12	100	THU	AUG 3	100	THU	AUG 3	100	THU	AUG 3

NEBRASKA DEPARTMENT OF TRANSPORTATION
 INTERMODAL PLANNING DIVISION
 2023 CONTINUOUS TRAFFIC COUNT DATA

STATION: 26 BOTH DIRE

ROUTE: US75 (N. OF JCT N370)

LOCATION: JCT US75 & N370 N LEG

A026

CLASSIFICATION DATA FROM STATION K1049N

MONTH	TRAFFIC AVERAGES		PERCENT		VEHICLE CLASSIFICATION		
	5 DAY	7 DAY	7 DAY IS OF 5 DAY	MONTH IS OF YEAR	VEHICLE TYPE	NUMBER	PERCENT
JANUARY	48,442	44,786	92.5	87.4	CARS AND MOTORCYCLES	35,263	68.79
FEBRUARY	49,461	46,256	93.5	90.2	OTHER 2-AXLE 4-TIRE VEHICLE	14,465	28.22
MARCH	53,977	49,688	92.1	96.9	SINGLE UNIT TRUCKS:		
APRIL	57,112	53,008	92.8	103.4	2-AXLE 6-TIRE	314	.61
MAY	57,614	54,328	94.3	106.0	3-AXLE	203	.39
JUNE	58,544	54,779	93.6	106.9	4 OR MORE AXLE	45	.08
JULY	55,115	51,679	93.8	100.8	SINGLE TRAILER TRUCKS:		
AUGUST	57,561	53,433	92.8	104.2	4 OR LESS AXLE	112	.21
SEPTEMBER	57,533	53,575	93.1	104.5	5-AXLE	619	1.20
OCTOBER	57,578	53,362	92.7	104.1	6 OR MORE AXLE	141	.27
NOVEMBER	54,928	50,518	92.0	98.6	MULTI-TRAILER TRUCKS:		
DECEMBER	53,480	49,639	92.8	96.8	5 OR LESS AXLE	13	.02
ANNUAL	55,113	51,255	93.0	100.0	6-AXLE	39	.07
					7 OR MORE AXLE	5	--
					BUSES	36	.07
					TOTAL HEAVY TRUCKS	1,527	2.97
					TOTAL VEHICLES	51,255	100.00

NEBRASKA DEPARTMENT OF TRANSPORTATION
 INTERMODAL PLANNING DIVISION
 2023 CONTINUOUS TRAFFIC COUNT DATA

STATION: 26 BOTH DIREC ANNUAL AVERAGE DAILY TRAFFIC 51255
 ROUTE: US75 (N. OF JCT N370) ANNUAL WEEKDAY TRAFFIC 55113
 LOCATION: JCT US75 & N370 N LEG A026 ANNUAL WEEKEND TRAFFIC 41610
 FUNCTIONAL CLASSIFICATION: PRINCIPAL ARTERIAL - OTHER FREEWAYS PERCENT DESIGN HOURLY VOLUME 10.1
 AREA POPULATION: URBANIZED (POPULATION OF 200,000 OR >) PEAK HOUR OF THE DAY 4- 5 PM

HOURLY PERCENT OF TRAFFIC				ANNUAL MAXIMUM TRAFFIC HOURS							ANNUAL MAXIMUM TRAFFIC DAYS				
HR PERIOD	WEEKDAYS	WEEKENDS	AVERAGE	ORDER	DAY	DATE	HR	HOURLY VOLUME	PERCENT OF AADT	ORDER	DAY	DATE	DAILY VOLUME	PERCENT OF AADT	
12- 1 AM	.59	1.37	.77	1	WED	OCT 25	4- 5 PM	5404	10.5	1	FRI	MAY 19	63209	123.3	
1- 2 AM	.33	.83	.45	2	WED	DEC 13	4- 5 PM	5352	10.4	2	FRI	SEP 29	63106	123.1	
2- 3 AM	.29	.64	.37	3	THU	NOV 16	4- 5 PM	5305	10.3	3	FRI	SEP 15	61610	120.2	
3- 4 AM	.39	.48	.41	4	THU	DEC 7	4- 5 PM	5304	10.3	4	FRI	JUN 9	61428	119.8	
4- 5 AM	.92	.59	.85	5	TUE	NOV 7	4- 5 PM	5296	10.3	5	FRI	AUG 18	61425	119.8	
5- 6 AM	2.55	1.12	2.22	6	TUE	SEP 26	4- 5 PM	5293	10.3	6	FRI	SEP 8	61372	119.7	
6- 7 AM	5.72	1.95	4.84	7	WED	DEC 6	4- 5 PM	5276	10.2	7	FRI	NOV 3	61316	119.6	
7- 8 AM	7.99	2.87	6.80	8	TUE	OCT 31	4- 5 PM	5267	10.2	8	FRI	OCT 20	61314	119.6	
8- 9 AM	6.17	3.99	5.66	9	TUE	NOV 7	7- 8 AM	5262	10.2	9	FRI	JUN 23	61291	119.5	
9-10 AM	4.81	5.42	4.95	10	TUE	OCT 24	4- 5 PM	5259	10.2	10	FRI	AUG 11	61272	119.5	
10-11 AM	4.71	6.44	5.11	11	WED	NOV 29	4- 5 PM	5255	10.2	11	FRI	JUN 16	61100	119.2	
11-12 AM	5.29	7.14	5.72	12	MON	MAY 8	4- 5 PM	5252	10.2	12	FRI	AUG 25	61072	119.1	
12- 1 PM	5.62	7.86	6.14	13	THU	DEC 14	4- 5 PM	5235	10.2	13	FRI	OCT 27	61040	119.0	
1- 2 PM	5.49	7.63	5.99	14	WED	NOV 15	4- 5 PM	5221	10.1	14	FRI	MAY 12	61002	119.0	
2- 3 PM	6.30	7.46	6.57	15	FRI	NOV 3	4- 5 PM	5218	10.1	15	FRI	SEP 22	60892	118.8	
3- 4 PM	7.97	7.33	7.82	16	TUE	DEC 12	4- 5 PM	5213	10.1	16	FRI	DEC 8	60805	118.6	
4- 5 PM	8.62	7.29	8.31	17	TUE	APR 25	4- 5 PM	5211	10.1	17	FRI	JUN 30	60750	118.5	
5- 6 PM	7.98	6.91	7.73	18	THU	OCT 19	4- 5 PM	5207	10.1	18	THU	JUN 8	60131	117.3	
6- 7 PM	5.56	6.08	5.68	19	WED	SEP 20	4- 5 PM	5204	10.1	19	FRI	MAY 26	60099	117.2	
7- 8 PM	4.00	4.93	4.21	20	THU	SEP 28	4- 5 PM	5202	10.1	20	THU	MAY 25	60004	117.0	
8- 9 PM	3.24	4.03	3.43	21	THU	MAY 4	4- 5 PM	5201	10.1	21	WED	MAY 24	59964	116.9	
9-10 PM	2.51	3.34	2.71	22	THU	OCT 26	4- 5 PM	5198	10.1	22	THU	MAY 18	59948	116.9	
10-11 PM	1.82	2.58	2.00	23	THU	NOV 9	4- 5 PM	5196	10.1	23	FRI	NOV 17	59909	116.8	
11-12 PM	1.13	1.71	1.27	24	TUE	OCT 10	4- 5 PM	5191	10.1	24	FRI	APR 21	59870	116.8	
				25	WED	NOV 1	4- 5 PM	5191	10.1	25	FRI	SEP 1	59735	116.5	
				26	THU	NOV 2	4- 5 PM	5190	10.1	26	FRI	JUN 2	59728	116.5	
				27	TUE	MAY 16	4- 5 PM	5187	10.1	27	FRI	JUL 21	59719	116.5	
SUBTOTAL				28	WED	MAY 10	4- 5 PM	5185	10.1	28	THU	JUN 22	59663	116.4	
6AM-2-PM	45.83	43.34	45.25	29	WED	OCT 11	4- 5 PM	5182	10.1	29	THU	OCT 19	59581	116.2	
				30	TUE	OCT 17	4- 5 PM	5181	10.1	30	FRI	MAY 5	59523	116.1	
SUBTOTAL				40	TUE	SEP 12	4- 5 PM	5139	10.0	40	THU	MAY 4	59102	115.3	
2PM-10PM	46.22	47.41	46.50	50	TUE	OCT 3	7- 8 AM	5123	9.9	50	THU	OCT 26	58734	114.5	
				60	FRI	DEC 8	4- 5 PM	5099	9.9	60	WED	OCT 25	58421	113.9	
SUBTOTAL				70	TUE	DEC 5	4- 5 PM	5070	9.8	70	WED	OCT 18	58254	113.6	
9-1,2-6PM	51.34	55.89	52.39	80	TUE	SEP 5	4- 5 PM	5057	9.8	80	FRI	APR 14	58097	113.3	
				90	TUE	MAY 30	4- 5 PM	5042	9.8	90	TUE	MAY 9	57876	112.9	
7-9,11-2 & 3-6PM	55.17	51.06	54.21	100	TUE	APR 4	4- 5 PM	5029	9.8	100	WED	APR 12	57621	112.4	

NEBRASKA DEPARTMENT OF TRANSPORTATION
 INTERMODAL PLANNING DIVISION
 2023 CONTINUOUS TRAFFIC COUNT DATA

STATION: 27 EAST

ROUTE: I76

LOCATION: NEBRASKA-COLORADO STATE LINE

A027

CLASSIFICATION DATA FROM STATION K0707SW

MONTH	TRAFFIC AVERAGES		PERCENT		VEHICLE CLASSIFICATION		
	5 DAY	7 DAY	7 DAY IS OF 5 DAY	MONTH IS OF YEAR	VEHICLE TYPE	NUMBER	PERCENT
JANUARY	2,677	2,766	103.3	67.5	CARS AND MOTORCYCLES	2,020	49.29
FEBRUARY	2,917	2,918	100.0	71.2	OTHER 2-AXLE 4-TIRE VEHICLE	851	20.76
MARCH	3,631	3,597	99.1	87.8	SINGLE UNIT TRUCKS:		
APRIL	3,704	3,718	100.4	90.7	2-AXLE 6-TIRE	66	1.61
MAY	4,537	4,445	98.0	108.5	3-AXLE	20	.48
JUNE	5,539	5,504	99.4	134.3	4 OR MORE AXLE	2	.04
JULY	5,607	5,880	104.9	143.5	SINGLE TRAILER TRUCKS:		
AUGUST	4,944	5,005	101.2	122.1	4 OR LESS AXLE	23	.56
SEPTEMBER	4,532	4,517	99.7	110.2	5-AXLE	1,019	24.86
OCTOBER	3,944	3,865	98.0	94.3	6 OR MORE AXLE	53	1.29
NOVEMBER	3,292	3,612	109.7	88.1	MULTI-TRAILER TRUCKS:		
DECEMBER	3,363	3,348	99.6	81.7	5 OR LESS AXLE	24	.58
ANNUAL	4,057	4,098	101.0	100.0	6-AXLE	18	.43
					7 OR MORE AXLE	--	--
					BUSES	2	.04
					TOTAL HEAVY TRUCKS	1,227	29.94
					TOTAL VEHICLES	4,098	100.00

NEBRASKA DEPARTMENT OF TRANSPORTATION
 INTERMODAL PLANNING DIVISION
 2023 CONTINUOUS TRAFFIC COUNT DATA

STATION: 27 EAST ANNUAL AVERAGE DAILY TRAFFIC 4098
 ROUTE: I76 ANNUAL WEEKDAY TRAFFIC 4057
 LOCATION: NEBRASKA-COLORADO STATE LINE A027 ANNUAL WEEKEND TRAFFIC 4201
 FUNCTIONAL CLASSIFICATION: INTERSTATE PERCENT DESIGN HOURLY VOLUME 15.9
 AREA POPULATION: RURAL (POPULATION < 5,000) PEAK HOUR OF THE DAY 11-12 AM

HOURLY PERCENT OF TRAFFIC				ANNUAL MAXIMUM TRAFFIC HOURS						ANNUAL MAXIMUM TRAFFIC DAYS					
ORDER	DAY	DATE	ORDER	DAY	DATE	ORDER	DAY	DATE	ORDER	DAY	DATE	ORDER	DAY	DATE	
PERIOD	WEEKDAYS	WEEKENDS	AVERAGE	ORDER	DAY	DATE	ORDER	DAY	DATE	ORDER	DAY	DATE	ORDER	DAY	DATE
12- 1 AM	1.12	1.18	1.13	1	SUN	NOV 26	2- 3 PM	981	23.9	1	SAT	JUL 1	8982	219.1	
1- 2 AM	.97	.89	.95	2	SUN	NOV 26	1- 2 PM	948	23.1	2	SUN	NOV 26	8024	195.8	
2- 3 AM	.93	.80	.89	3	SAT	JUL 1	11-12 AM	885	21.5	3	FRI	JUL 28	8017	195.6	
3- 4 AM	.94	.80	.90	4	SAT	JUL 1	10-11 AM	875	21.3	4	FRI	JUL 21	8006	195.3	
4- 5 AM	1.01	.86	.96	5	WED	DEC 27	10-11 AM	870	21.2	5	FRI	MAY 26	7445	181.6	
5- 6 AM	1.38	1.16	1.32	6	SUN	NOV 26	12- 1 PM	844	20.5	6	FRI	SEP 1	7388	180.2	
6- 7 AM	2.20	2.00	2.15	7	SUN	NOV 26	3- 4 PM	822	20.0	7	FRI	AUG 4	7243	176.7	
7- 8 AM	3.56	3.32	3.49	8	SAT	JUL 1	12- 1 PM	778	18.9	8	FRI	JUN 16	7225	176.3	
8- 9 AM	4.97	5.24	5.05	9	SAT	JUL 1	9-10 AM	763	18.6	9	FRI	JUN 23	7214	176.0	
9-10 AM	6.36	7.01	6.55	10	WED	DEC 27	2- 3 PM	751	18.3	10	FRI	AUG 11	7074	172.6	
10-11 AM	7.63	8.65	7.92	11	WED	DEC 27	1- 2 PM	728	17.7	11	SUN	JUL 2	7044	171.8	
11-12 AM	8.52	9.50	8.80	12	WED	DEC 27	11-12 AM	710	17.3	12	WED	DEC 27	6997	170.7	
12- 1 PM	8.47	9.09	8.65	13	SUN	JUL 30	11-12 AM	705	17.2	13	THU	JUN 29	6985	170.4	
1- 2 PM	7.95	8.56	8.12	14	SUN	JUL 2	12- 1 PM	704	17.1	14	FRI	JUL 14	6862	167.4	
2- 3 PM	7.42	7.82	7.54	15	MON	MAY 29	11-12 AM	699	17.0	15	FRI	JUL 7	6856	167.3	
3- 4 PM	6.88	6.92	6.90	16	SUN	JUL 2	11-12 AM	693	16.9	16	SUN	JUL 30	6479	158.1	
4- 5 PM	6.25	6.06	6.20	17	SAT	JUL 29	11-12 AM	692	16.8	17	SAT	JUL 29	6448	157.3	
5- 6 PM	5.45	5.09	5.35	18	WED	DEC 27	12- 1 PM	691	16.8	18	MON	MAY 29	6301	153.7	
6- 7 PM	4.55	4.01	4.39	19	FRI	JUL 21	12- 1 PM	686	16.7	19	THU	DEC 28	6290	153.4	
7- 8 PM	3.88	3.29	3.71	20	SAT	JUL 1	1- 2 PM	683	16.6	20	THU	JUN 22	6172	150.6	
8- 9 PM	3.31	2.69	3.13	21	FRI	JUL 21	11-12 AM	682	16.6	21	THU	JUL 27	6162	150.3	
9-10 PM	2.61	2.14	2.47	22	MON	MAY 29	12- 1 PM	670	16.3	22	THU	JUL 20	6115	149.2	
10-11 PM	1.99	1.66	1.89	23	SAT	JUL 1	2- 3 PM	670	16.3	23	FRI	AUG 18	6072	148.1	
11-12 PM	1.64	1.27	1.53	24	SAT	JUL 29	10-11 AM	665	16.2	24	SAT	JUL 22	6057	147.8	
				25	MON	MAY 29	10-11 AM	664	16.2	25	THU	JUN 15	6040	147.3	
				26	SUN	JUL 30	10-11 AM	662	16.1	26	SAT	JUN 24	5933	144.7	
				27	FRI	JUL 28	11-12 AM	659	16.0	27	WED	NOV 22	5931	144.7	
				28	SUN	JUL 30	12- 1 PM	658	16.0	28	SAT	AUG 5	5913	144.2	
				29	FRI	JUL 28	12- 1 PM	653	15.9	29	THU	AUG 3	5911	144.2	
				30	THU	DEC 28	12- 1 PM	652	15.9	30	FRI	JUN 2	5884	143.5	
				40	SUN	JUL 23	11-12 AM	641	15.6	40	SAT	JUN 17	5730	139.8	
				50	SAT	JUL 1	8- 9 AM	617	15.0	50	MON	JUL 3	5414	132.1	
				60	SAT	JUL 22	11-12 AM	600	14.6	60	FRI	SEP 29	5304	129.4	
				70	SAT	AUG 5	11-12 AM	587	14.3	70	FRI	MAY 19	5150	125.6	
				80	SUN	AUG 6	10-11 AM	576	14.0	80	SAT	APR 1	5058	123.4	
				90	FRI	AUG 11	1- 2 PM	569	13.8	90	WED	AUG 9	4866	118.7	
				100	SAT	JUL 8	12- 1 PM	560	13.6	100	MON	AUG 14	4700	114.6	

NEBRASKA DEPARTMENT OF TRANSPORTATION
 INTERMODAL PLANNING DIVISION
 2023 CONTINUOUS TRAFFIC COUNT DATA

STATION: 27 WEST

ROUTE: I76

LOCATION: NEBRASKA-COLORADO STATE LINE

A027

CLASSIFICATION DATA FROM STATION K0707SW

MONTH	TRAFFIC AVERAGES		PERCENT		VEHICLE CLASSIFICATION		
	5 DAY	7 DAY	7 DAY IS OF 5 DAY	MONTH IS OF YEAR	VEHICLE TYPE	NUMBER	PERCENT
JANUARY	2,660	2,817	105.9	69.9	CARS AND MOTORCYCLES	1,989	49.36
FEBRUARY	2,889	2,925	101.2	72.6	OTHER 2-AXLE 4-TIRE VEHICLE	837	20.77
MARCH	3,292	3,450	104.8	85.6	SINGLE UNIT TRUCKS:		
APRIL	3,224	3,283	101.8	81.5	2-AXLE 6-TIRE	65	1.61
MAY	4,195	4,270	101.8	106.0	3-AXLE	19	.47
JUNE	5,025	5,365	106.8	133.2	4 OR MORE AXLE	1	.02
JULY	5,469	5,981	109.4	148.4	SINGLE TRAILER TRUCKS:		
AUGUST	4,575	4,925	107.7	122.2	4 OR LESS AXLE	22	.54
SEPTEMBER	4,517	4,576	101.3	113.6	5-AXLE	1,001	24.84
OCTOBER	3,854	3,842	99.7	95.4	6 OR MORE AXLE	52	1.29
NOVEMBER	3,448	3,586	104.0	89.0	MULTI-TRAILER TRUCKS:		
DECEMBER	3,502	3,333	95.2	82.7	5 OR LESS AXLE	24	.59
ANNUAL	3,888	4,029	103.6	100.0	6-AXLE	17	.42
					7 OR MORE AXLE	--	--
					BUSES	2	.04
					TOTAL HEAVY TRUCKS	1,203	29.85
					TOTAL VEHICLES	4,029	100.00

NEBRASKA DEPARTMENT OF TRANSPORTATION
 INTERMODAL PLANNING DIVISION
 2023 CONTINUOUS TRAFFIC COUNT DATA

STATION: 27 WEST

ANNUAL AVERAGE DAILY TRAFFIC 4029

ROUTE: I76

ANNUAL WEEKDAY TRAFFIC 3888

LOCATION: NEBRASKA-COLORADO STATE LINE

A027

ANNUAL WEEKEND TRAFFIC 4382

FUNCTIONAL CLASSIFICATION: INTERSTATE

PERCENT DESIGN HOURLY VOLUME 17.7

AREA POPULATION: RURAL (POPULATION < 5,000)

PEAK HOUR OF THE DAY 12- 1 PM

HOURLY PERCENT OF TRAFFIC				ANNUAL MAXIMUM TRAFFIC HOURS						ANNUAL MAXIMUM TRAFFIC DAYS				
ORDER	DAY	DATE	ORDER	DAY	DATE	ORDER	DAY	DATE	ORDER	DAY	DATE	ORDER	DAY	DATE
PERIOD	WEEKDAYS	WEEKENDS	AVERAGE	ORDER	DAY	DATE	HOUR	HOURLY VOLUME	PERCENT OF AADT	ORDER	DAY	DATE	DAILY VOLUME	PERCENT OF AADT
12- 1 AM	1.16	1.06	1.13	1	MON	SEP 4	12- 1 PM	926	22.9	1	SUN	JUL 30	8762	217.4
1- 2 AM	1.08	.89	1.02	2	MON	SEP 4	11-12 AM	904	22.4	2	SUN	JUL 9	8390	208.2
2- 3 AM	1.06	.83	.99	3	MON	SEP 4	1- 2 PM	902	22.3	3	MON	SEP 4	8301	206.0
3- 4 AM	1.21	.86	1.11	4	SUN	JUL 23	12- 1 PM	892	22.1	4	FRI	DEC 22	8081	200.5
4- 5 AM	1.40	.99	1.28	5	SUN	JUL 30	1- 2 PM	862	21.3	5	SUN	JUL 23	8071	200.3
5- 6 AM	1.91	1.32	1.73	6	SUN	JUL 30	12- 1 PM	842	20.8	6	SUN	JUN 25	7974	197.9
6- 7 AM	2.68	2.11	2.51	7	SUN	NOV 26	11-12 AM	842	20.8	7	SUN	AUG 6	7717	191.5
7- 8 AM	3.79	3.44	3.68	8	SUN	JUL 30	2- 3 PM	824	20.4	8	SAT	JUL 1	7579	188.1
8- 9 AM	5.23	5.17	5.21	9	MON	SEP 4	2- 3 PM	818	20.3	9	SUN	AUG 13	7548	187.3
9-10 AM	6.35	6.67	6.44	10	SUN	JUL 23	1- 2 PM	799	19.8	10	SUN	JUN 18	7274	180.5
10-11 AM	7.22	7.71	7.37	11	SUN	AUG 6	11-12 AM	794	19.7	11	MON	MAY 29	6889	170.9
11-12 AM	7.75	8.34	7.93	12	SUN	AUG 6	12- 1 PM	788	19.5	12	SUN	JUL 2	6731	167.0
12- 1 PM	8.14	8.60	8.28	13	SUN	AUG 6	1- 2 PM	785	19.4	13	FRI	MAY 26	6699	166.2
1- 2 PM	8.01	8.77	8.25	14	SUN	JUL 9	1- 2 PM	774	19.2	14	WED	JUL 5	6598	163.7
2- 3 PM	7.55	8.27	7.77	15	SUN	AUG 13	1- 2 PM	771	19.1	15	FRI	SEP 1	6458	160.2
3- 4 PM	6.97	7.64	7.17	16	SUN	JUL 9	12- 1 PM	767	19.0	16	SUN	NOV 26	6360	157.8
4- 5 PM	6.32	6.67	6.42	17	SUN	JUL 9	2- 3 PM	763	18.9	17	SAT	JUL 8	6349	157.5
5- 6 PM	5.31	5.52	5.38	18	SUN	JUL 23	11-12 AM	761	18.8	18	WED	NOV 22	6309	156.5
6- 7 PM	4.42	4.40	4.41	19	SUN	JUL 30	3- 4 PM	761	18.8	19	THU	DEC 21	6302	156.4
7- 8 PM	3.65	3.42	3.58	20	SUN	JUN 25	1- 2 PM	755	18.7	20	FRI	JUL 14	6268	155.5
8- 9 PM	3.07	2.64	2.94	21	SUN	NOV 26	10-11 AM	755	18.7	21	SAT	JUL 22	6164	152.9
9-10 PM	2.42	2.00	2.29	22	SUN	JUL 23	2- 3 PM	754	18.7	22	SUN	AUG 20	6118	151.8
10-11 PM	1.87	1.53	1.76	23	SUN	AUG 13	12- 1 PM	754	18.7	23	SAT	JUL 29	6037	149.8
11-12 PM	1.44	1.14	1.35	24	SUN	JUL 9	11-12 AM	742	18.4	24	SUN	JUN 4	5978	148.3
				25	SUN	NOV 26	12- 1 PM	737	18.2	25	FRI	JUL 21	5889	146.1
				26	SUN	JUL 30	11-12 AM	732	18.1	26	SAT	JUN 24	5867	145.6
				27	SUN	JUN 25	2- 3 PM	723	17.9	27	FRI	JUL 28	5866	145.5
SUBTOTAL 6AM-2-PM	49.21	50.85	49.71	28	MON	SEP 4	3- 4 PM	718	17.8	28	MON	JUL 3	5861	145.4
				29	MON	SEP 4	10-11 AM	717	17.7	29	MON	JUL 31	5848	145.1
SUBTOTAL 2PM-10PM	39.73	40.60	40.00	30	WED	JUL 5	12- 1 PM	715	17.7	30	TUE	JUL 4	5828	144.6
				40	SUN	AUG 13	11-12 AM	685	17.0	40	FRI	JUN 16	5557	137.9
				50	SUN	JUN 25	4- 5 PM	653	16.2	50	THU	JUN 22	5339	132.5
SUBTOTAL 9-1,2-6PM	55.64	59.46	56.81	60	FRI	MAY 26	1- 2 PM	621	15.4	60	THU	SEP 7	5208	129.2
				70	SUN	JUN 18	11-12 AM	610	15.1	70	FRI	AUG 18	5067	125.7
				80	SUN	JUL 2	11-12 AM	582	14.4	80	THU	JUN 8	4883	121.1
				90	SUN	JUL 23	9-10 AM	570	14.1	90	SAT	JUN 3	4726	117.2
7-9,11-2 & 3-6PM	51.57	54.19	52.37	100	SAT	JUL 1	3- 4 PM	554	13.7	100	SUN	MAY 28	4652	115.4

NEBRASKA DEPARTMENT OF TRANSPORTATION
 INTERMODAL PLANNING DIVISION
 2023 CONTINUOUS TRAFFIC COUNT DATA

STATION: 27 BOTH DIRE

ROUTE: I76

LOCATION: NEBRASKA-COLORADO STATE LINE

A027

CLASSIFICATION DATA FROM STATION K0707SW

MONTH	TRAFFIC AVERAGES		PERCENT		VEHICLE CLASSIFICATION		
	5 DAY	7 DAY	7 DAY IS OF 5 DAY	MONTH IS OF YEAR	VEHICLE TYPE	NUMBER	PERCENT
JANUARY	5,337	5,583	104.6	68.7	CARS AND MOTORCYCLES	4,009	49.32
FEBRUARY	5,806	5,843	100.6	71.9	OTHER 2-AXLE 4-TIRE VEHICLE	1,688	20.77
MARCH	6,923	7,047	101.8	86.7	SINGLE UNIT TRUCKS:		
APRIL	6,928	7,001	101.1	86.1	2-AXLE 6-TIRE	131	1.61
MAY	8,732	8,715	99.8	107.2	3-AXLE	39	.47
JUNE	10,564	10,869	102.9	133.7	4 OR MORE AXLE	3	.03
JULY	11,076	11,861	107.1	145.9	SINGLE TRAILER TRUCKS:		
AUGUST	9,519	9,930	104.3	122.2	4 OR LESS AXLE	45	.55
SEPTEMBER	9,049	9,093	100.5	111.9	5-AXLE	2,020	24.85
OCTOBER	7,798	7,707	98.8	94.8	6 OR MORE AXLE	105	1.29
NOVEMBER	6,740	7,198	106.8	88.6	MULTI-TRAILER TRUCKS:		
DECEMBER	6,865	6,681	97.3	82.2	5 OR LESS AXLE	48	.59
ANNUAL	7,945	8,127	102.3	100.0	6-AXLE	35	.43
					7 OR MORE AXLE	--	--
					BUSES	4	.04
					TOTAL HEAVY TRUCKS	2,430	29.90
					TOTAL VEHICLES	8,127	100.00

NEBRASKA DEPARTMENT OF TRANSPORTATION
 INTERMODAL PLANNING DIVISION
 2023 CONTINUOUS TRAFFIC COUNT DATA

STATION: 27 BOTH DIREC ANNUAL AVERAGE DAILY TRAFFIC 8127
 ROUTE: I76 ANNUAL WEEKDAY TRAFFIC 7945
 LOCATION: NEBRASKA-COLORADO STATE LINE A027 ANNUAL WEEKEND TRAFFIC 8582
 FUNCTIONAL CLASSIFICATION: INTERSTATE PERCENT DESIGN HOURLY VOLUME 15.9
 AREA POPULATION: RURAL (POPULATION < 5,000) PEAK HOUR OF THE DAY 12- 1 PM

HOURLY PERCENT OF TRAFFIC				ANNUAL MAXIMUM TRAFFIC HOURS						ANNUAL MAXIMUM TRAFFIC DAYS				
ORDER	DAY	DATE	HOUR	HOURLY VOLUME	PERCENT OF AADT	ORDER	DAY	DATE	DAILY VOLUME	PERCENT OF AADT				
12- 1 AM	1.14	1.12	1.13	1	SUN	NOV 26	12- 1 PM	1581	19.4	1	SAT	JUL 1	16561	203.7
1- 2 AM	1.02	.89	.98	2	MON	SEP 4	12- 1 PM	1561	19.2	2	SUN	JUL 30	15241	187.5
2- 3 AM	.99	.81	.94	3	SUN	NOV 26	1- 2 PM	1557	19.1	3	SUN	NOV 26	14384	176.9
3- 4 AM	1.08	.83	1.00	4	MON	SEP 4	11-12 AM	1550	19.0	4	FRI	MAY 26	14144	174.0
4- 5 AM	1.20	.92	1.12	5	SAT	JUL 1	11-12 AM	1513	18.6	5	SUN	JUL 9	14127	173.8
5- 6 AM	1.64	1.24	1.52	6	SUN	JUL 30	12- 1 PM	1500	18.4	6	MON	SEP 4	14045	172.8
6- 7 AM	2.44	2.05	2.32	7	SUN	NOV 26	11-12 AM	1490	18.3	7	SUN	JUL 23	13949	171.6
7- 8 AM	3.67	3.38	3.59	8	SUN	NOV 26	2- 3 PM	1471	18.1	8	FRI	JUL 21	13895	170.9
8- 9 AM	5.10	5.20	5.13	9	SUN	JUL 23	12- 1 PM	1461	17.9	9	FRI	JUL 28	13883	170.8
9-10 AM	6.35	6.84	6.50	10	SAT	JUL 1	10-11 AM	1454	17.8	10	FRI	SEP 1	13846	170.3
10-11 AM	7.43	8.18	7.66	11	SUN	JUL 30	1- 2 PM	1440	17.7	11	SUN	JUL 2	13775	169.4
11-12 AM	8.14	8.92	8.37	12	SUN	AUG 6	11-12 AM	1440	17.7	12	SUN	JUN 25	13772	169.4
12- 1 PM	8.31	8.86	8.47	13	SUN	JUL 30	11-12 AM	1437	17.6	13	SUN	AUG 6	13576	167.0
1- 2 PM	7.99	8.68	8.19	14	MON	SEP 4	1- 2 PM	1430	17.5	14	FRI	DEC 22	13330	164.0
2- 3 PM	7.49	8.06	7.66	15	SUN	JUL 23	11-12 AM	1402	17.2	15	MON	MAY 29	13190	162.2
3- 4 PM	6.93	7.30	7.04	16	SUN	AUG 6	12- 1 PM	1377	16.9	16	FRI	JUL 14	13130	161.5
4- 5 PM	6.29	6.37	6.31	17	MON	MAY 29	12- 1 PM	1372	16.8	17	SUN	AUG 13	13060	160.6
5- 6 PM	5.38	5.31	5.36	18	SUN	JUL 30	2- 3 PM	1365	16.7	18	FRI	AUG 4	12935	159.1
6- 7 PM	4.48	4.20	4.40	19	SUN	JUL 23	1- 2 PM	1362	16.7	19	SUN	JUN 18	12818	157.7
7- 8 PM	3.76	3.35	3.64	20	SAT	JUL 1	12- 1 PM	1355	16.6	20	FRI	JUN 16	12782	157.2
8- 9 PM	3.19	2.66	3.03	21	SUN	AUG 6	1- 2 PM	1340	16.4	21	FRI	JUN 23	12746	156.8
9-10 PM	2.51	2.06	2.38	22	WED	DEC 27	11-12 AM	1337	16.4	22	FRI	JUL 7	12666	155.8
10-11 PM	1.92	1.58	1.82	23	SAT	JUL 1	9-10 AM	1336	16.4	23	SAT	JUL 29	12485	153.6
11-12 PM	1.54	1.20	1.44	24	SUN	JUL 9	12- 1 PM	1328	16.3	24	THU	JUN 29	12461	153.3
				25	SUN	JUL 30	10-11 AM	1327	16.3	25	WED	NOV 22	12240	150.6
				26	SUN	JUL 9	11-12 AM	1324	16.2	26	SAT	JUL 22	12221	150.3
				27	WED	DEC 27	10-11 AM	1312	16.1	27	SAT	JUL 8	12219	150.3
SUBTOTAL 6AM-2-PM	49.48	52.15	50.26	28	MON	MAY 29	11-12 AM	1311	16.1	28	WED	JUL 5	12209	150.2
				29	WED	JUL 5	12- 1 PM	1302	16.0	29	FRI	AUG 11	12169	149.7
SUBTOTAL 2PM-10PM	40.06	39.34	39.85	30	SUN	JUL 2	12- 1 PM	1299	15.9	30	SAT	JUN 24	11800	145.1
				40	SUN	AUG 13	11-12 AM	1248	15.3	40	MON	JUL 3	11275	138.7
				50	SUN	JUL 23	2- 3 PM	1203	14.8	50	FRI	SEP 8	10874	133.8
SUBTOTAL 9-1,2-6PM	56.36	59.88	57.40	60	FRI	MAY 26	1- 2 PM	1176	14.4	60	THU	DEC 21	10319	126.9
				70	FRI	AUG 4	11-12 AM	1147	14.1	70	WED	JUN 14	10024	123.3
				80	WED	NOV 22	11-12 AM	1116	13.7	80	FRI	MAY 19	9797	120.5
7-9,11-2 & 3-6PM	51.85	54.06	52.50	90	SAT	JUL 8	12- 1 PM	1095	13.4	90	TUE	NOV 21	9594	118.0
				100	FRI	JUL 21	10-11 AM	1078	13.2	100	SAT	JUN 3	9370	115.2

NEBRASKA DEPARTMENT OF TRANSPORTATION
 INTERMODAL PLANNING DIVISION
 2023 CONTINUOUS TRAFFIC COUNT DATA

STATION: 28 EAST

ROUTE: US34 (AT 44TH ST)

LOCATION: JCT 44TH & 'O' ST IN LINCOLN W LEG

A028

CLASSIFICATION DATA FROM STATION K0638W

MONTH	TRAFFIC AVERAGES		PERCENT		VEHICLE CLASSIFICATION		
	5 DAY	7 DAY	7 DAY IS OF 5 DAY	MONTH IS OF YEAR	VEHICLE TYPE	NUMBER	PERCENT
JANUARY	18,098	17,294	95.6	92.0	CARS AND MOTORCYCLES	15,309	81.46
FEBRUARY	18,890	18,427	97.5	98.1	OTHER 2-AXLE 4-TIRE VEHICLE	3,205	17.05
MARCH	20,010	19,080	95.4	101.5	SINGLE UNIT TRUCKS:		
APRIL	20,377	19,488	95.6	103.7	2-AXLE 6-TIRE	76	.40
* MAY	20,253	19,631	96.9	104.5	3-AXLE	39	.20
JUNE	20,138	19,099	94.8	101.6	4 OR MORE AXLE	16	.08
JULY	18,917	18,102	95.7	96.3	SINGLE TRAILER TRUCKS:		
AUGUST	20,299	19,442	95.8	103.5	4 OR LESS AXLE	7	.03
SEPTEMBER	20,309	19,432	95.7	103.4	5-AXLE	44	.23
OCTOBER	19,959	18,963	95.0	100.9	6 OR MORE AXLE	22	.11
NOVEMBER	19,255	18,205	94.5	96.9	MULTI-TRAILER TRUCKS:		
DECEMBER	19,189	18,347	95.6	97.6	5 OR LESS AXLE	--	--
* ANNUAL	19,641	18,793	95.7	100.0	6-AXLE	--	--
					7 OR MORE AXLE	--	--
					BUSES	75	.39
					TOTAL HEAVY TRUCKS	279	1.48
					TOTAL VEHICLES	18,793	100.00

* TRAFFIC IS ESTIMATED OR AFFECTED BY DETOUR OR CONSTRUCTION

NEBRASKA DEPARTMENT OF TRANSPORTATION
 INTERMODAL PLANNING DIVISION
 2023 CONTINUOUS TRAFFIC COUNT DATA

STATION: 28 EAST ANNUAL AVERAGE DAILY TRAFFIC 18793
 ROUTE: US34 (AT 44TH ST) ANNUAL WEEKDAY TRAFFIC 19641
 LOCATION: JCT 44TH & 'O' ST IN LINCOLN W LEG A028 ANNUAL WEEKEND TRAFFIC 16673
 FUNCTIONAL CLASSIFICATION: PRINCIPAL ARTERIAL - OTHER PERCENT DESIGN HOURLY VOLUME 9.3
 AREA POPULATION: URBANIZED (POPULATION OF 200,000 OR >) PEAK HOUR OF THE DAY 4- 5 PM

HOURLY PERCENT OF TRAFFIC				ANNUAL MAXIMUM TRAFFIC HOURS							ANNUAL MAXIMUM TRAFFIC DAYS				
ORDER	DAY	DATE	ORDER	DAY	DATE	ORDER	DAY	DATE	ORDER	DAY	DATE	ORDER	DAY	DATE	
PERIOD	WEEKDAYS	WEEKENDS	AVERAGE	ORDER	DAY	DATE	HOUR	HOURLY VOLUME	PERCENT OF AADT	ORDER	DAY	DATE	DAILY VOLUME	PERCENT OF AADT	
12- 1 AM	.69	2.03	1.03	1	FRI	MAR 31	4- 5 PM	1847	9.8	1	FRI	MAY 26	23748	126.3	
1- 2 AM	.43	1.26	.64	2	TUE	FEB 14	4- 5 PM	1834	9.7	2	FRI	AUG 25	23201	123.4	
2- 3 AM	.30	.98	.47	3	FRI	DEC 8	4- 5 PM	1831	9.7	3	FRI	MAR 3	23153	123.2	
3- 4 AM	.23	.46	.28	4	FRI	MAR 24	4- 5 PM	1822	9.6	4	FRI	MAR 24	23126	123.0	
4- 5 AM	.36	.34	.36	5	FRI	MAY 12	3- 4 PM	1819	9.6	5	FRI	DEC 8	22957	122.1	
5- 6 AM	.98	.57	.87	6	WED	MAR 1	4- 5 PM	1816	9.6	6	FRI	SEP 29	22837	121.5	
6- 7 AM	2.56	1.15	2.20	7	FRI	NOV 24	3- 4 PM	1816	9.6	7	FRI	APR 21	22793	121.2	
7- 8 AM	5.87	1.94	4.88	8	MON	DEC 18	4- 5 PM	1816	9.6	8	FRI	SEP 15	22792	121.2	
8- 9 AM	5.75	2.95	5.04	9	FRI	DEC 1	4- 5 PM	1809	9.6	9	FRI	MAY 5	22729	120.9	
9-10 AM	5.23	4.56	5.06	10	TUE	FEB 14	5- 6 PM	1801	9.5	10	FRI	AUG 18	22718	120.8	
10-11 AM	5.50	6.19	5.67	11	FRI	MAR 10	3- 4 PM	1801	9.5	11	FRI	SEP 8	22716	120.8	
11-12 AM	6.29	7.57	6.61	12	TUE	NOV 28	5- 6 PM	1797	9.5	12	FRI	SEP 22	22708	120.8	
12- 1 PM	6.92	7.97	7.19	13	TUE	DEC 19	4- 5 PM	1796	9.5	13	FRI	OCT 27	22698	120.7	
1- 2 PM	6.47	7.65	6.77	14	THU	MAR 30	5- 6 PM	1795	9.5	14	FRI	MAY 19	22680	120.6	
2- 3 PM	6.73	7.39	6.90	15	FRI	OCT 27	4- 5 PM	1795	9.5	15	FRI	MAR 31	22614	120.3	
3- 4 PM	7.79	7.35	7.68	16	FRI	SEP 29	4- 5 PM	1794	9.5	16	FRI	MAY 12	22604	120.2	
4- 5 PM	8.28	7.02	7.96	17	MON	MAR 20	4- 5 PM	1789	9.5	17	FRI	MAR 10	22586	120.1	
5- 6 PM	7.99	6.63	7.65	18	FRI	NOV 17	4- 5 PM	1784	9.4	18	FRI	DEC 22	22566	120.0	
6- 7 PM	5.92	5.97	5.93	19	THU	NOV 16	5- 6 PM	1783	9.4	19	FRI	DEC 1	22564	120.0	
7- 8 PM	4.66	5.06	4.76	20	THU	DEC 7	3- 4 PM	1780	9.4	20	FRI	NOV 3	22521	119.8	
8- 9 PM	3.90	4.64	4.09	21	FRI	SEP 22	4- 5 PM	1776	9.4	21	FRI	OCT 20	22460	119.5	
9-10 PM	3.26	4.29	3.52	22	THU	MAR 30	4- 5 PM	1775	9.4	22	FRI	SEP 1	22219	118.2	
10-11 PM	2.36	3.53	2.65	23	THU	DEC 21	5- 6 PM	1775	9.4	23	FRI	FEB 10	22161	117.9	
11-12 PM	1.54	2.49	1.78	24	WED	DEC 6	4- 5 PM	1773	9.4	24	FRI	JUN 30	22153	117.8	
				25	TUE	DEC 5	4- 5 PM	1771	9.4	25	FRI	NOV 17	22110	117.6	
				26	FRI	FEB 10	4- 5 PM	1769	9.4	26	FRI	APR 14	21848	116.2	
				27	THU	DEC 7	4- 5 PM	1767	9.4	27	FRI	AUG 4	21789	115.9	
SUBTOTAL 6AM-2-PM	44.62	40.02	43.46	28	FRI	DEC 22	3- 4 PM	1767	9.4	28	FRI	OCT 6	21776	115.8	
				29	THU	APR 20	4- 5 PM	1765	9.3	29	FRI	JUL 21	21731	115.6	
SUBTOTAL 2PM-10PM	48.57	48.39	48.52	30	FRI	APR 21	4- 5 PM	1764	9.3	30	SAT	MAY 27	21684	115.3	
				40	SAT	OCT 21	6- 7 PM	1755	9.3	40	FRI	JUN 16	21307	113.3	
SUBTOTAL 9-1,2-6PM	54.77	54.71	54.76	50	FRI	DEC 8	3- 4 PM	1748	9.3	50	FRI	FEB 24	20758	110.4	
				60	WED	MAY 3	5- 6 PM	1738	9.2	60	SAT	APR 1	20510	109.1	
				70	WED	SEP 13	4- 5 PM	1726	9.1	70	THU	APR 13	20353	108.3	
				80	THU	SEP 14	4- 5 PM	1720	9.1	80	TUE	JUN 6	20244	107.7	
				90	WED	MAY 3	4- 5 PM	1716	9.1	90	WED	DEC 13	20191	107.4	
7-9,11-2 & 3-6PM	55.40	49.12	53.81	100	TUE	MAR 21	5- 6 PM	1710	9.0	100	THU	MAY 18	20131	107.1	

NEBRASKA DEPARTMENT OF TRANSPORTATION
 INTERMODAL PLANNING DIVISION
 2023 CONTINUOUS TRAFFIC COUNT DATA

STATION: 28 WEST

ROUTE: US34 (AT 44TH ST)

LOCATION: JCT 44TH & 'O' ST IN LINCOLN W LEG A028

CLASSIFICATION DATA FROM STATION K0638W

MONTH	TRAFFIC AVERAGES		PERCENT		VEHICLE CLASSIFICATION		
	5 DAY	7 DAY	7 DAY IS OF 5 DAY	MONTH IS OF YEAR	VEHICLE TYPE	NUMBER	PERCENT
JANUARY	19,457	18,551	95.3	92.8	CARS AND MOTORCYCLES	16,280	81.46
FEBRUARY	20,442	19,878	97.2	99.5	OTHER 2-AXLE 4-TIRE VEHICLE	3,408	17.05
MARCH	21,526	20,529	95.4	102.7	SINGLE UNIT TRUCKS:		
APRIL	21,979	21,022	95.6	105.2	2-AXLE 6-TIRE	80	.40
* MAY	21,273	20,670	97.2	103.4	3-AXLE	41	.20
JUNE	21,184	20,140	95.1	100.8	4 OR MORE AXLE	18	.09
JULY	19,643	18,848	96.0	94.3	SINGLE TRAILER TRUCKS:		
AUGUST	21,043	20,309	96.5	101.6	4 OR LESS AXLE	7	.03
SEPTEMBER	21,577	20,615	95.5	103.2	5-AXLE	46	.23
OCTOBER	21,306	20,269	95.1	101.4	6 OR MORE AXLE	24	.12
NOVEMBER	20,584	19,467	94.6	97.4	MULTI-TRAILER TRUCKS:		
DECEMBER	20,304	19,507	96.1	97.6	5 OR LESS AXLE	1	--
* ANNUAL	20,860	19,984	95.8	100.0	6-AXLE	--	--
					7 OR MORE AXLE	--	--
					BUSES	79	.39
					TOTAL HEAVY TRUCKS	296	1.48
					TOTAL VEHICLES	19,984	100.00

* TRAFFIC IS ESTIMATED OR AFFECTED BY DETOUR OR CONSTRUCTION

NEBRASKA DEPARTMENT OF TRANSPORTATION
 INTERMODAL PLANNING DIVISION
 2023 CONTINUOUS TRAFFIC COUNT DATA

STATION: 28 WEST ANNUAL AVERAGE DAILY TRAFFIC 19984
 ROUTE: US34 (AT 44TH ST) ANNUAL WEEKDAY TRAFFIC 20860
 LOCATION: JCT 44TH & 'O' ST IN LINCOLN W LEG A028 ANNUAL WEEKEND TRAFFIC 17794
 FUNCTIONAL CLASSIFICATION: PRINCIPAL ARTERIAL - OTHER PERCENT DESIGN HOURLY VOLUME 8.7
 AREA POPULATION: URBANIZED (POPULATION OF 200,000 OR >) PEAK HOUR OF THE DAY 4- 5 PM

HOURLY PERCENT OF TRAFFIC				ANNUAL MAXIMUM TRAFFIC HOURS						ANNUAL MAXIMUM TRAFFIC DAYS				
ORDER	DAY	DATE	ORDER	DAY	DATE	ORDER	DAY	DATE	ORDER	DAY	DATE	ORDER	DAY	DATE
PERIOD	WEEKDAYS	WEEKENDS	AVERAGE	ORDER	DAY	DATE	HOUR	HOURLY VOLUME	PERCENT OF AADT	ORDER	DAY	DATE	DAILY VOLUME	PERCENT OF AADT
12- 1 AM	.64	1.97	.98	1	TUE	FEB 14	4- 5 PM	1902	9.5	1	FRI	MAR 3	24770	123.9
1- 2 AM	.40	1.09	.58	2	FRI	DEC 22	3- 4 PM	1896	9.4	2	FRI	MAR 31	24584	123.0
2- 3 AM	.26	.67	.36	3	FRI	MAR 3	3- 4 PM	1885	9.4	3	FRI	MAR 24	24564	122.9
3- 4 AM	.22	.37	.26	4	FRI	DEC 1	4- 5 PM	1838	9.1	4	FRI	SEP 29	24548	122.8
4- 5 AM	.42	.30	.39	5	FRI	MAR 24	4- 5 PM	1825	9.1	5	FRI	APR 21	24509	122.6
5- 6 AM	1.18	.48	1.00	6	FRI	DEC 8	3- 4 PM	1814	9.0	6	FRI	AUG 25	24414	122.1
6- 7 AM	3.02	.99	2.51	7	FRI	APR 21	4- 5 PM	1804	9.0	7	FRI	MAY 26	24186	121.0
7- 8 AM	5.78	1.67	4.74	8	FRI	NOV 17	4- 5 PM	1803	9.0	8	FRI	MAR 10	24165	120.9
8- 9 AM	5.16	2.61	4.51	9	FRI	OCT 27	3- 4 PM	1798	8.9	9	FRI	MAY 5	24132	120.7
9-10 AM	4.67	3.86	4.47	10	THU	DEC 21	4- 5 PM	1796	8.9	10	FRI	DEC 8	24113	120.6
10-11 AM	5.12	5.22	5.15	11	FRI	DEC 8	4- 5 PM	1785	8.9	11	FRI	SEP 22	24102	120.6
11-12 AM	5.84	6.15	5.92	12	WED	DEC 20	4- 5 PM	1785	8.9	12	FRI	OCT 27	24088	120.5
12- 1 PM	6.81	7.36	6.95	13	FRI	MAY 12	4- 5 PM	1784	8.9	13	FRI	MAY 12	24022	120.2
1- 2 PM	6.53	7.64	6.81	14	FRI	MAR 31	4- 5 PM	1783	8.9	14	FRI	SEP 8	23998	120.0
2- 3 PM	6.79	7.72	7.02	15	FRI	SEP 15	4- 5 PM	1780	8.9	15	FRI	SEP 15	23998	120.0
3- 4 PM	7.41	7.70	7.48	16	FRI	APR 28	4- 5 PM	1779	8.9	16	FRI	AUG 18	23991	120.0
4- 5 PM	7.67	7.55	7.64	17	FRI	SEP 22	5- 6 PM	1778	8.8	17	FRI	OCT 20	23958	119.8
5- 6 PM	7.55	7.30	7.48	18	MON	APR 3	4- 5 PM	1773	8.8	18	FRI	NOV 3	23839	119.2
6- 7 PM	6.37	6.80	6.48	19	FRI	MAR 3	5- 6 PM	1769	8.8	19	FRI	DEC 22	23801	119.1
7- 8 PM	5.50	5.99	5.62	20	WED	DEC 6	4- 5 PM	1769	8.8	20	FRI	NOV 17	23779	118.9
8- 9 PM	4.82	5.52	5.00	21	FRI	APR 7	2- 3 PM	1767	8.8	21	FRI	APR 7	23763	118.9
9-10 PM	3.72	4.78	3.99	22	FRI	APR 21	3- 4 PM	1767	8.8	22	FRI	DEC 1	23746	118.8
10-11 PM	2.60	3.77	2.89	23	FRI	NOV 17	3- 4 PM	1767	8.8	23	FRI	FEB 10	23742	118.8
11-12 PM	1.53	2.50	1.77	24	WED	MAR 22	5- 6 PM	1766	8.8	24	FRI	SEP 1	23687	118.5
				25	TUE	FEB 14	5- 6 PM	1761	8.8	25	FRI	APR 28	23656	118.3
				26	WED	MAR 22	4- 5 PM	1759	8.8	26	FRI	JUN 30	23417	117.1
				27	WED	MAR 29	5- 6 PM	1759	8.8	27	FRI	FEB 3	23370	116.9
SUBTOTAL 6AM-2-PM	42.97	35.55	41.08	28	FRI	MAR 10	3- 4 PM	1758	8.7	28	FRI	JAN 27	23280	116.4
				29	FRI	APR 28	5- 6 PM	1758	8.7	29	FRI	APR 14	23216	116.1
SUBTOTAL 2PM-10PM	49.86	53.38	50.76	30	WED	MAR 1	3- 4 PM	1757	8.7	30	FRI	OCT 6	23110	115.6
				40	FRI	NOV 17	5- 6 PM	1744	8.7	40	FRI	DEC 15	22595	113.0
				50	FRI	MAR 31	3- 4 PM	1735	8.6	50	SAT	MAY 27	22155	110.8
SUBTOTAL 9-1,2-6PM	51.90	52.90	52.15	60	WED	NOV 29	5- 6 PM	1731	8.6	60	TUE	NOV 21	21914	109.6
				70	TUE	FEB 21	4- 5 PM	1722	8.6	70	MON	MAY 1	21811	109.1
				80	THU	MAY 4	5- 6 PM	1719	8.6	80	MON	APR 3	21615	108.1
				90	FRI	SEP 22	3- 4 PM	1716	8.5	90	WED	OCT 4	21542	107.7
7-9,11-2 & 3-6PM	52.78	48.02	51.57	100	FRI	OCT 20	3- 4 PM	1710	8.5	100	WED	DEC 13	21438	107.2

NEBRASKA DEPARTMENT OF TRANSPORTATION
 INTERMODAL PLANNING DIVISION
 2023 CONTINUOUS TRAFFIC COUNT DATA

STATION: 28 BOTH DIRE

ROUTE: US34 (AT 44TH ST)

LOCATION: JCT 44TH & 'O' ST IN LINCOLN W LEG A028

CLASSIFICATION DATA FROM STATION K0638W

MONTH	TRAFFIC AVERAGES		PERCENT		VEHICLE CLASSIFICATION		
	5 DAY	7 DAY	7 DAY IS OF 5 DAY	MONTH IS OF YEAR	VEHICLE TYPE	NUMBER	PERCENT
JANUARY	37,555	35,845	95.4	92.4	CARS AND MOTORCYCLES	31,589	81.46
FEBRUARY	39,332	38,305	97.4	98.8	OTHER 2-AXLE 4-TIRE VEHICLE	6,613	17.05
MARCH	41,536	39,609	95.4	102.1	SINGLE UNIT TRUCKS:		
APRIL	42,356	40,510	95.6	104.5	2-AXLE 6-TIRE	156	.40
* MAY	41,526	40,301	97.1	103.9	3-AXLE	80	.20
JUNE	41,322	39,239	95.0	101.2	4 OR MORE AXLE	34	.08
JULY	38,560	36,950	95.8	95.3	SINGLE TRAILER TRUCKS:		
AUGUST	41,342	39,751	96.2	102.5	4 OR LESS AXLE	14	.03
SEPTEMBER	41,886	40,047	95.6	103.3	5-AXLE	90	.23
OCTOBER	41,265	39,232	95.1	101.2	6 OR MORE AXLE	46	.11
NOVEMBER	39,839	37,672	94.6	97.2	MULTI-TRAILER TRUCKS:		
DECEMBER	39,493	37,854	95.8	97.6	5 OR LESS AXLE	1	--
* ANNUAL	40,501	38,777	95.7	100.0	6-AXLE	--	--
					7 OR MORE AXLE	--	--
					BUSES	154	.39
					TOTAL HEAVY TRUCKS	575	1.48
					TOTAL VEHICLES	38,777	100.00

* TRAFFIC IS ESTIMATED OR AFFECTED BY DETOUR OR CONSTRUCTION

NEBRASKA DEPARTMENT OF TRANSPORTATION
 INTERMODAL PLANNING DIVISION
 2023 CONTINUOUS TRAFFIC COUNT DATA

STATION: 28 BOTH DIREC

ANNUAL AVERAGE DAILY TRAFFIC 38777

ROUTE: US34 (AT 44TH ST)

ANNUAL WEEKDAY TRAFFIC 40501

LOCATION: JCT 44TH & 'O' ST IN LINCOLN W LEG A028

ANNUAL WEEKEND TRAFFIC 34467

FUNCTIONAL CLASSIFICATION: PRINCIPAL ARTERIAL - OTHER

PERCENT DESIGN HOURLY VOLUME 9.0

AREA POPULATION: URBANIZED (POPULATION OF 200,000 OR >)

PEAK HOUR OF THE DAY 4- 5 PM

HOURLY PERCENT OF TRAFFIC				ANNUAL MAXIMUM TRAFFIC HOURS							ANNUAL MAXIMUM TRAFFIC DAYS				
HOURLY PERIOD	WEEKDAYS	WEEKENDS	AVERAGE	ORDER	DAY	DATE	HOURLY	PERCENT	ORDER	DAY	DATE	DAILY	PERCENT		
							VOLUME	OF AADT				VOLUME	OF AADT		
12- 1 AM	.67	2.00	1.00	1	TUE	FEB 14	4- 5 PM	3736	9.6	1	FRI	MAY 26	47934	123.6	
1- 2 AM	.42	1.17	.61	2	FRI	DEC 22	3- 4 PM	3663	9.4	2	FRI	MAR 3	47923	123.5	
2- 3 AM	.28	.82	.41	3	FRI	MAR 24	4- 5 PM	3647	9.4	3	FRI	MAR 24	47690	122.9	
3- 4 AM	.23	.41	.27	4	FRI	DEC 1	4- 5 PM	3647	9.4	4	FRI	AUG 25	47615	122.7	
4- 5 AM	.39	.32	.37	5	FRI	MAR 31	4- 5 PM	3630	9.3	5	FRI	SEP 29	47385	122.1	
5- 6 AM	1.08	.52	.94	6	FRI	MAR 3	3- 4 PM	3622	9.3	6	FRI	APR 21	47302	121.9	
6- 7 AM	2.80	1.07	2.36	7	FRI	DEC 8	4- 5 PM	3616	9.3	7	FRI	MAR 31	47198	121.7	
7- 8 AM	5.82	1.80	4.80	8	FRI	NOV 17	4- 5 PM	3587	9.2	8	FRI	DEC 8	47070	121.3	
8- 9 AM	5.44	2.78	4.77	9	FRI	APR 21	4- 5 PM	3568	9.2	9	FRI	MAY 5	46861	120.8	
9-10 AM	4.94	4.20	4.75	10	TUE	FEB 14	5- 6 PM	3562	9.1	10	FRI	SEP 22	46810	120.7	
10-11 AM	5.30	5.69	5.40	11	WED	MAR 1	4- 5 PM	3562	9.1	11	FRI	SEP 15	46790	120.6	
11-12 AM	6.06	6.84	6.26	12	FRI	DEC 8	3- 4 PM	3562	9.1	12	FRI	OCT 27	46786	120.6	
12- 1 PM	6.87	7.66	7.07	13	FRI	MAR 10	3- 4 PM	3559	9.1	13	FRI	MAR 10	46751	120.5	
1- 2 PM	6.50	7.64	6.79	14	FRI	MAY 12	3- 4 PM	3549	9.1	14	FRI	SEP 8	46714	120.4	
2- 3 PM	6.76	7.56	6.96	15	THU	MAR 30	5- 6 PM	3548	9.1	15	FRI	AUG 18	46709	120.4	
3- 4 PM	7.60	7.53	7.58	16	WED	DEC 6	4- 5 PM	3542	9.1	16	FRI	MAY 12	46626	120.2	
4- 5 PM	7.97	7.29	7.80	17	WED	DEC 20	4- 5 PM	3541	9.1	17	FRI	OCT 20	46418	119.7	
5- 6 PM	7.76	6.97	7.56	18	FRI	SEP 15	4- 5 PM	3535	9.1	18	FRI	DEC 22	46367	119.5	
6- 7 PM	6.16	6.40	6.22	19	THU	DEC 21	4- 5 PM	3525	9.0	19	FRI	NOV 3	46360	119.5	
7- 8 PM	5.09	5.54	5.20	20	FRI	SEP 29	4- 5 PM	3515	9.0	20	FRI	DEC 1	46310	119.4	
8- 9 PM	4.37	5.10	4.55	21	FRI	OCT 27	3- 4 PM	3515	9.0	21	FRI	SEP 1	45906	118.3	
9-10 PM	3.50	4.54	3.76	22	TUE	DEC 5	4- 5 PM	3510	9.0	22	FRI	FEB 10	45903	118.3	
10-11 PM	2.48	3.65	2.78	23	FRI	MAR 10	4- 5 PM	3508	9.0	23	FRI	NOV 17	45889	118.3	
11-12 PM	1.53	2.49	1.78	24	WED	MAR 22	4- 5 PM	3507	9.0	24	FRI	JUN 30	45570	117.5	
				25	FRI	MAR 3	4- 5 PM	3506	9.0	25	FRI	MAY 19	45525	117.4	
				26	FRI	MAR 3	5- 6 PM	3503	9.0	26	FRI	APR 28	45312	116.8	
				27	WED	DEC 13	4- 5 PM	3503	9.0	27	FRI	APR 7	45311	116.8	
SUBTOTAL 6AM-2-PM	43.77	37.71	42.24	28	THU	NOV 16	5- 6 PM	3500	9.0	28	FRI	APR 14	45064	116.2	
				29	THU	DEC 7	3- 4 PM	3500	9.0	29	FRI	FEB 3	44936	115.8	
SUBTOTAL 2PM-10PM	49.23	50.97	49.67	30	MON	MAR 20	4- 5 PM	3499	9.0	30	FRI	JAN 27	44917	115.8	
				40	FRI	SEP 22	4- 5 PM	3479	8.9	40	SAT	MAY 27	43839	113.0	
				50	FRI	OCT 20	3- 4 PM	3462	8.9	50	FRI	JAN 20	42906	110.6	
SUBTOTAL 9-1,2-6PM	53.29	53.77	53.41	60	FRI	MAY 5	4- 5 PM	3445	8.8	60	THU	APR 6	42489	109.5	
				70	FRI	SEP 29	3- 4 PM	3435	8.8	70	THU	SEP 28	42014	108.3	
				80	FRI	SEP 8	4- 5 PM	3423	8.8	80	THU	SEP 21	41832	107.8	
				90	FRI	NOV 17	5- 6 PM	3410	8.7	90	TUE	DEC 5	41730	107.6	
7-9,11-2 & 3-6PM	54.05	48.55	52.66	100	WED	SEP 6	4- 5 PM	3400	8.7	100	WED	JUN 28	41618	107.3	

NEBRASKA DEPARTMENT OF TRANSPORTATION
 INTERMODAL PLANNING DIVISION
 2023 CONTINUOUS TRAFFIC COUNT DATA

STATION: 29 EAST

ROUTE: US30

LOCATION: JCT 2ND & BROADWELL AVE IN G.I. E LEG A029

CLASSIFICATION DATA FROM STATION K0639E

MONTH	TRAFFIC AVERAGES		PERCENT		VEHICLE CLASSIFICATION		
	5 DAY	7 DAY	7 DAY IS OF 5 DAY	MONTH IS OF YEAR	VEHICLE TYPE	NUMBER	PERCENT
JANUARY	8,039	7,492	93.2	89.6	CARS AND MOTORCYCLES	5,695	68.09
FEBRUARY	8,726	8,190	93.9	97.9	OTHER 2-AXLE 4-TIRE VEHICLE	2,424	28.98
MARCH	8,837	8,216	93.0	98.2	SINGLE UNIT TRUCKS:		
APRIL	9,329	8,679	93.0	103.8	2-AXLE 6-TIRE	59	.70
MAY	9,234	8,627	93.4	103.2	3-AXLE	29	.34
JUNE	9,478	8,844	93.3	105.8	4 OR MORE AXLE	3	.03
JULY	9,136	8,511	93.2	101.8	SINGLE TRAILER TRUCKS:		
AUGUST	9,450	8,790	93.0	105.1	4 OR LESS AXLE	12	.14
SEPTEMBER	9,480	8,820	93.0	105.5	5-AXLE	103	1.23
OCTOBER	9,012	8,351	92.7	99.9	6 OR MORE AXLE	21	.25
NOVEMBER	8,687	8,010	92.2	95.8	MULTI-TRAILER TRUCKS:		
DECEMBER	8,387	7,824	93.3	93.6	5 OR LESS AXLE	--	--
ANNUAL	8,983	8,363	93.1	100.0	6-AXLE	--	--
					7 OR MORE AXLE	--	--
					BUSES	17	.20
					TOTAL HEAVY TRUCKS	244	2.91
					TOTAL VEHICLES	8,363	100.00

NEBRASKA DEPARTMENT OF TRANSPORTATION
 INTERMODAL PLANNING DIVISION
 2023 CONTINUOUS TRAFFIC COUNT DATA

STATION: 29 EAST

ANNUAL AVERAGE DAILY TRAFFIC 8363

ROUTE: US30

ANNUAL WEEKDAY TRAFFIC 8983

LOCATION: JCT 2ND & BROADWELL AVE IN G.I. E LEG A029

ANNUAL WEEKEND TRAFFIC 6813

FUNCTIONAL CLASSIFICATION: PRINCIPAL ARTERIAL - OTHER

PERCENT DESIGN HOURLY VOLUME 9.4

AREA POPULATION: URBANIZED (POPULATION OF 50,000 TO 199,999)

PEAK HOUR OF THE DAY 5- 6 PM

HOURLY PERCENT OF TRAFFIC				ANNUAL MAXIMUM TRAFFIC HOURS						ANNUAL MAXIMUM TRAFFIC DAYS				
ORDER	DAY	DATE	HOURLY VOLUME	PERCENT OF AADT	ORDER	DAY	DATE	DAILY VOLUME	PERCENT OF AADT					
12- 1 AM	.81	1.90	1.07	1	FRI	NOV 17	5- 6 PM	907	10.8	1	FRI	JUN 30	10812	129.2
1- 2 AM	.51	1.24	.68	2	THU	SEP 14	4- 5 PM	882	10.5	2	FRI	SEP 15	10774	128.8
2- 3 AM	.37	.76	.46	3	WED	SEP 13	5- 6 PM	866	10.3	3	FRI	SEP 1	10593	126.6
3- 4 AM	.46	.57	.49	4	THU	JUN 29	5- 6 PM	859	10.2	4	FRI	MAY 5	10572	126.4
4- 5 AM	1.23	.63	1.09	5	TUE	SEP 12	5- 6 PM	855	10.2	5	FRI	AUG 25	10527	125.8
5- 6 AM	2.83	.86	2.37	6	FRI	APR 7	2- 3 PM	850	10.1	6	FRI	MAY 12	10428	124.6
6- 7 AM	2.59	1.55	2.34	7	FRI	SEP 15	4- 5 PM	847	10.1	7	FRI	APR 14	10402	124.3
7- 8 AM	5.26	2.11	4.52	8	WED	SEP 13	4- 5 PM	834	9.9	8	FRI	SEP 22	10342	123.6
8- 9 AM	5.36	3.38	4.89	9	TUE	AUG 1	5- 6 PM	833	9.9	9	FRI	JUN 16	10299	123.1
9-10 AM	4.83	4.72	4.80	10	FRI	JUN 30	1- 2 PM	831	9.9	10	FRI	JUL 21	10284	122.9
10-11 AM	5.19	5.91	5.36	11	FRI	MAR 24	4- 5 PM	829	9.9	11	FRI	SEP 29	10276	122.8
11-12 AM	6.31	6.72	6.41	12	FRI	MAY 19	4- 5 PM	826	9.8	12	FRI	JUN 2	10270	122.8
12- 1 PM	7.29	7.64	7.37	13	FRI	JUN 30	12- 1 PM	822	9.8	13	FRI	MAY 19	10266	122.7
1- 2 PM	7.12	7.45	7.20	14	FRI	AUG 11	2- 3 PM	818	9.7	14	FRI	OCT 20	10213	122.1
2- 3 PM	7.54	7.31	7.49	15	THU	SEP 14	3- 4 PM	818	9.7	15	FRI	AUG 4	10166	121.5
3- 4 PM	7.27	7.17	7.25	16	FRI	JAN 27	4- 5 PM	817	9.7	16	FRI	JUN 23	10160	121.4
4- 5 PM	7.69	7.36	7.62	17	FRI	NOV 17	4- 5 PM	814	9.7	17	FRI	AUG 18	10145	121.3
5- 6 PM	7.85	7.08	7.67	18	TUE	SEP 12	4- 5 PM	811	9.6	18	FRI	AUG 11	10135	121.1
6- 7 PM	5.78	6.51	5.95	19	FRI	SEP 15	12- 1 PM	809	9.6	19	FRI	APR 21	10064	120.3
7- 8 PM	4.26	5.48	4.55	20	FRI	APR 14	4- 5 PM	808	9.6	20	FRI	JUL 14	10051	120.1
8- 9 PM	3.40	4.67	3.70	21	WED	SEP 27	5- 6 PM	807	9.6	21	FRI	APR 7	10045	120.1
9-10 PM	2.74	3.89	3.01	22	THU	JAN 12	5- 6 PM	802	9.5	22	THU	SEP 14	10020	119.8
10-11 PM	1.98	3.01	2.22	23	WED	SEP 20	5- 6 PM	797	9.5	23	FRI	JUL 28	9997	119.5
11-12 PM	1.32	2.09	1.50	24	FRI	SEP 22	3- 4 PM	797	9.5	24	FRI	MAR 3	9960	119.0
				25	FRI	FEB 10	4- 5 PM	796	9.5	25	FRI	MAY 26	9953	119.0
				26	FRI	FEB 24	4- 5 PM	796	9.5	26	FRI	APR 28	9936	118.8
				27	WED	SEP 13	2- 3 PM	796	9.5	27	FRI	SEP 8	9936	118.8
				28	FRI	MAR 31	4- 5 PM	795	9.5	28	FRI	MAR 31	9910	118.4
				29	WED	AUG 9	5- 6 PM	794	9.4	29	FRI	NOV 17	9908	118.4
				30	TUE	JAN 17	4- 5 PM	792	9.4	30	WED	SEP 13	9894	118.3
				40	WED	SEP 13	3- 4 PM	787	9.4	40	FRI	OCT 13	9678	115.7
				50	THU	SEP 21	5- 6 PM	781	9.3	50	WED	JUN 28	9560	114.3
				60	FRI	SEP 8	2- 3 PM	776	9.2	60	FRI	FEB 17	9426	112.7
				70	TUE	AUG 8	5- 6 PM	772	9.2	70	THU	AUG 17	9371	112.0
				80	FRI	MAR 3	4- 5 PM	769	9.1	80	WED	AUG 30	9332	111.5
				90	THU	SEP 28	4- 5 PM	765	9.1	90	THU	SEP 21	9283	111.0
				100	WED	JUL 19	5- 6 PM	762	9.1	100	WED	MAY 3	9243	110.5

ORDER	DAY	DATE	HOURLY VOLUME	PERCENT OF AADT
SUBTOTAL				
6AM-2-PM	43.98	39.51	42.93	
SUBTOTAL				
2PM-10PM	46.59	49.51	47.27	
SUBTOTAL				
9-1,2-6PM	54.02	53.94	54.00	
7-9,11-2 & 3-6PM	54.19	48.94	52.96	

NEBRASKA DEPARTMENT OF TRANSPORTATION
 INTERMODAL PLANNING DIVISION
 2023 CONTINUOUS TRAFFIC COUNT DATA

STATION: 29 WEST

ROUTE: US30

LOCATION: JCT 2ND & BROADWELL AVE IN G.I. E LEG A029

CLASSIFICATION DATA FROM STATION K0639E

MONTH	TRAFFIC AVERAGES		PERCENT		VEHICLE CLASSIFICATION		
	5 DAY	7 DAY	7 DAY IS OF 5 DAY	MONTH IS OF YEAR	VEHICLE TYPE	NUMBER	PERCENT
JANUARY	9,614	9,059	94.2	90.0	CARS AND MOTORCYCLES	6,855	68.08
FEBRUARY	10,475	9,954	95.0	98.9	OTHER 2-AXLE 4-TIRE VEHICLE	2,919	28.99
MARCH	10,587	9,963	94.1	99.0	SINGLE UNIT TRUCKS:		
APRIL	11,049	10,399	94.1	103.3	2-AXLE 6-TIRE	72	.71
MAY	11,071	10,464	94.5	103.9	3-AXLE	34	.33
JUNE	11,185	10,534	94.2	104.6	4 OR MORE AXLE	4	.03
JULY	10,748	10,114	94.1	100.5	SINGLE TRAILER TRUCKS:		
AUGUST	11,335	10,641	93.9	105.7	4 OR LESS AXLE	14	.13
SEPTEMBER	11,203	10,547	94.1	104.8	5-AXLE	125	1.24
OCTOBER	10,708	10,059	93.9	99.9	6 OR MORE AXLE	25	.24
NOVEMBER	10,294	9,593	93.2	95.3	MULTI-TRAILER TRUCKS:		
DECEMBER	10,093	9,488	94.0	94.2	5 OR LESS AXLE	--	--
ANNUAL	10,697	10,068	94.1	100.0	6-AXLE	--	--
					7 OR MORE AXLE	--	--
					BUSES	20	.19
					TOTAL HEAVY TRUCKS	294	2.92
					TOTAL VEHICLES	10,068	100.00

NEBRASKA DEPARTMENT OF TRANSPORTATION
 INTERMODAL PLANNING DIVISION
 2023 CONTINUOUS TRAFFIC COUNT DATA

STATION: 29 WEST ANNUAL AVERAGE DAILY TRAFFIC 10068
 ROUTE: US30 ANNUAL WEEKDAY TRAFFIC 10697
 LOCATION: JCT 2ND & BROADWELL AVE IN G.I. E LEG A029 ANNUAL WEEKEND TRAFFIC 8496
 FUNCTIONAL CLASSIFICATION: PRINCIPAL ARTERIAL - OTHER PERCENT DESIGN HOURLY VOLUME 9.6
 AREA POPULATION: URBANIZED (POPULATION OF 50,000 TO 199,999) PEAK HOUR OF THE DAY 3- 4 PM

HOURLY PERCENT OF TRAFFIC				ANNUAL MAXIMUM TRAFFIC HOURS						ANNUAL MAXIMUM TRAFFIC DAYS				
ORDER	DAY	DATE	HOUR	HOURLY VOLUME	PERCENT OF AADT	ORDER	DAY	DATE	DAILY VOLUME	PERCENT OF AADT				
12- 1 AM	1.67	2.31	1.82	1	SAT	OCT 7	11-12 AM	1170	11.6	1	FRI	JUN 30	12842	127.5
1- 2 AM	.59	1.65	.85	2	FRI	MAY 5	4- 5 PM	1033	10.2	2	FRI	MAY 5	12801	127.1
2- 3 AM	.46	.88	.56	3	FRI	AUG 18	3- 4 PM	1029	10.2	3	FRI	AUG 4	12674	125.8
3- 4 AM	.53	.55	.54	4	THU	AUG 24	3- 4 PM	1020	10.1	4	FRI	SEP 15	12598	125.1
4- 5 AM	1.15	.65	1.03	5	FRI	SEP 8	3- 4 PM	1019	10.1	5	FRI	AUG 25	12586	125.0
5- 6 AM	2.31	.92	1.97	6	FRI	MAY 19	3- 4 PM	1018	10.1	6	FRI	SEP 1	12490	124.0
6- 7 AM	2.97	1.30	2.57	7	WED	SEP 13	3- 4 PM	1017	10.1	7	FRI	MAY 12	12428	123.4
7- 8 AM	5.51	2.25	4.72	8	FRI	JUN 2	3- 4 PM	1014	10.0	8	FRI	SEP 22	12410	123.2
8- 9 AM	4.67	3.27	4.33	9	FRI	SEP 15	3- 4 PM	1007	10.0	9	FRI	AUG 18	12348	122.6
9-10 AM	5.01	4.96	5.00	10	FRI	DEC 15	3- 4 PM	1007	10.0	10	FRI	AUG 11	12231	121.4
10-11 AM	5.47	6.14	5.63	11	FRI	NOV 3	3- 4 PM	1000	9.9	11	FRI	JUL 28	12132	120.5
11-12 AM	6.44	7.19	6.62	12	FRI	AUG 25	3- 4 PM	999	9.9	12	FRI	APR 28	12118	120.3
12- 1 PM	7.24	7.60	7.33	13	FRI	MAY 5	3- 4 PM	997	9.9	13	FRI	APR 14	12108	120.2
1- 2 PM	6.83	7.64	7.03	14	FRI	SEP 15	4- 5 PM	991	9.8	14	FRI	APR 7	12079	119.9
2- 3 PM	7.04	7.45	7.14	15	FRI	NOV 17	3- 4 PM	991	9.8	15	FRI	MAY 19	12072	119.9
3- 4 PM	8.21	7.23	7.97	16	FRI	OCT 20	3- 4 PM	985	9.7	16	FRI	OCT 20	12046	119.6
4- 5 PM	7.87	7.04	7.67	17	FRI	APR 14	3- 4 PM	983	9.7	17	FRI	JUL 21	12003	119.2
5- 6 PM	7.45	6.57	7.24	18	FRI	JUN 2	4- 5 PM	983	9.7	18	FRI	JUN 2	12001	119.1
6- 7 PM	5.29	6.25	5.52	19	SAT	OCT 7	10-11 AM	983	9.7	19	FRI	MAY 26	11959	118.7
7- 8 PM	4.17	5.13	4.40	20	FRI	DEC 22	3- 4 PM	983	9.7	20	FRI	JUN 16	11953	118.7
8- 9 PM	3.35	4.38	3.60	21	FRI	JUL 7	3- 4 PM	981	9.7	21	FRI	SEP 29	11946	118.6
9-10 PM	2.51	3.83	2.83	22	THU	AUG 31	3- 4 PM	981	9.7	22	FRI	DEC 22	11913	118.3
10-11 PM	1.86	2.84	2.10	23	THU	AUG 3	3- 4 PM	977	9.7	23	FRI	MAR 3	11879	117.9
11-12 PM	1.40	1.97	1.54	24	FRI	MAY 12	3- 4 PM	976	9.6	24	FRI	JUL 7	11869	117.8
				25	WED	FEB 8	3- 4 PM	975	9.6	25	WED	SEP 13	11845	117.6
				26	FRI	SEP 29	3- 4 PM	974	9.6	26	FRI	SEP 8	11819	117.3
				27	FRI	DEC 1	3- 4 PM	973	9.6	27	FRI	JUN 9	11780	117.0
SUBTOTAL				28	TUE	SEP 19	3- 4 PM	970	9.6	28	FRI	APR 21	11777	116.9
6AM-2-PM	44.18	40.38	43.26	29	THU	NOV 30	3- 4 PM	969	9.6	29	FRI	MAR 17	11734	116.5
				30	TUE	SEP 5	3- 4 PM	968	9.6	30	TUE	AUG 1	11731	116.5
SUBTOTAL				40	FRI	FEB 10	3- 4 PM	962	9.5	40	FRI	DEC 15	11533	114.5
2PM-10PM	45.92	47.91	46.40	50	FRI	JAN 27	4- 5 PM	951	9.4	50	TUE	SEP 12	11461	113.8
				60	MON	SEP 25	3- 4 PM	948	9.4	60	TUE	JUL 25	11257	111.8
SUBTOTAL				70	FRI	OCT 6	3- 4 PM	944	9.3	70	WED	MAY 10	11221	111.4
9-1,2-6PM	54.76	54.22	54.63	80	MON	AUG 21	3- 4 PM	936	9.2	80	TUE	JUN 13	11090	110.1
				90	TUE	MAY 2	3- 4 PM	932	9.2	90	WED	JUL 5	11053	109.7
7-9,11-2 & 3-6PM	54.26	48.82	52.94	100	WED	AUG 23	3- 4 PM	928	9.2	100	TUE	JUN 27	11014	109.3

NEBRASKA DEPARTMENT OF TRANSPORTATION
 INTERMODAL PLANNING DIVISION
 2023 CONTINUOUS TRAFFIC COUNT DATA

STATION: 29 BOTH DIRE

ROUTE: US30

LOCATION: JCT 2ND & BROADWELL AVE IN G.I. E LEG A029

CLASSIFICATION DATA FROM STATION K0639E

MONTH	TRAFFIC AVERAGES		PERCENT		VEHICLE CLASSIFICATION		
	5 DAY	7 DAY	7 DAY IS OF 5 DAY	MONTH IS OF YEAR	VEHICLE TYPE	NUMBER	PERCENT
JANUARY	17,653	16,551	93.8	89.8	CARS AND MOTORCYCLES	12,550	68.09
FEBRUARY	19,201	18,144	94.5	98.4	OTHER 2-AXLE 4-TIRE VEHICLE	5,343	28.98
MARCH	19,424	18,179	93.6	98.6	SINGLE UNIT TRUCKS:		
APRIL	20,378	19,078	93.6	103.5	2-AXLE 6-TIRE	131	.71
MAY	20,305	19,091	94.0	103.6	3-AXLE	63	.34
JUNE	20,663	19,378	93.8	105.1	4 OR MORE AXLE	7	.03
JULY	19,884	18,625	93.7	101.1	SINGLE TRAILER TRUCKS:		
AUGUST	20,785	19,431	93.5	105.4	4 OR LESS AXLE	26	.14
SEPTEMBER	20,683	19,367	93.6	105.1	5-AXLE	228	1.23
OCTOBER	19,720	18,410	93.4	99.9	6 OR MORE AXLE	46	.24
NOVEMBER	18,981	17,603	92.7	95.5	MULTI-TRAILER TRUCKS:		
DECEMBER	18,480	17,312	93.7	93.9	5 OR LESS AXLE	--	--
ANNUAL	19,680	18,431	93.7	100.0	6-AXLE	--	--
					7 OR MORE AXLE	--	--
					BUSES	37	.20
					TOTAL HEAVY TRUCKS	538	2.91
					TOTAL VEHICLES	18,431	100.00

NEBRASKA DEPARTMENT OF TRANSPORTATION
 INTERMODAL PLANNING DIVISION
 2023 CONTINUOUS TRAFFIC COUNT DATA

STATION: 29 BOTH DIREC ANNUAL AVERAGE DAILY TRAFFIC 18431
 ROUTE: US30 ANNUAL WEEKDAY TRAFFIC 19680
 LOCATION: JCT 2ND & BROADWELL AVE IN G.I. E LEG A029 ANNUAL WEEKEND TRAFFIC 15309
 FUNCTIONAL CLASSIFICATION: PRINCIPAL ARTERIAL - OTHER PERCENT DESIGN HOURLY VOLUME 9.2
 AREA POPULATION: URBANIZED (POPULATION OF 50,000 TO 199,999) PEAK HOUR OF THE DAY 3- 4 PM

HOURLY PERCENT OF TRAFFIC				ANNUAL MAXIMUM TRAFFIC HOURS						ANNUAL MAXIMUM TRAFFIC DAYS				
ORDER	DAY	DATE	ORDER	DAY	DATE	ORDER	DAY	DATE	ORDER	DAY	DATE	ORDER	DAY	DATE
PERIOD	WEEKDAYS	WEEKENDS	AVERAGE	ORDER	DAY	DATE	ORDER	DAY	DATE	ORDER	DAY	DATE	ORDER	DAY
PERIOD	WEEKDAYS	WEEKENDS	AVERAGE	ORDER	DAY	DATE	ORDER	DAY	DATE	ORDER	DAY	DATE	ORDER	DAY
12- 1 AM	1.28	2.13	1.48	1	FRI	SEP 15	4- 5 PM	1838	9.9	1	FRI	JUN 30	23654	128.3
1- 2 AM	.55	1.47	.77	2	WED	SEP 13	3- 4 PM	1804	9.7	2	FRI	MAY 5	23373	126.8
2- 3 AM	.42	.83	.51	3	FRI	MAY 5	4- 5 PM	1780	9.6	3	FRI	SEP 15	23372	126.8
3- 4 AM	.50	.56	.51	4	FRI	MAY 19	3- 4 PM	1779	9.6	4	FRI	AUG 25	23113	125.4
4- 5 AM	1.18	.64	1.06	5	FRI	NOV 3	3- 4 PM	1771	9.6	5	FRI	SEP 1	23083	125.2
5- 6 AM	2.54	.89	2.15	6	FRI	MAY 5	3- 4 PM	1770	9.6	6	FRI	MAY 12	22856	124.0
6- 7 AM	2.80	1.41	2.47	7	FRI	APR 7	2- 3 PM	1769	9.5	7	FRI	AUG 4	22840	123.9
7- 8 AM	5.40	2.19	4.63	8	FRI	JAN 27	4- 5 PM	1768	9.5	8	FRI	SEP 22	22752	123.4
8- 9 AM	4.98	3.32	4.59	9	FRI	JUN 2	4- 5 PM	1768	9.5	9	FRI	APR 14	22510	122.1
9-10 AM	4.93	4.85	4.91	10	FRI	AUG 25	3- 4 PM	1762	9.5	10	FRI	AUG 18	22493	122.0
10-11 AM	5.34	6.04	5.51	11	THU	SEP 14	3- 4 PM	1761	9.5	11	FRI	AUG 11	22366	121.3
11-12 AM	6.38	6.98	6.53	12	FRI	NOV 17	5- 6 PM	1752	9.5	12	FRI	MAY 19	22338	121.1
12- 1 PM	7.27	7.62	7.35	13	THU	SEP 14	4- 5 PM	1751	9.5	13	FRI	JUL 21	22287	120.9
1- 2 PM	6.96	7.55	7.10	14	FRI	JUN 2	3- 4 PM	1750	9.4	14	FRI	JUN 2	22271	120.8
2- 3 PM	7.27	7.39	7.30	15	FRI	MAY 19	4- 5 PM	1749	9.4	15	FRI	OCT 20	22259	120.7
3- 4 PM	7.78	7.20	7.64	16	FRI	MAY 12	3- 4 PM	1748	9.4	16	FRI	JUN 16	22252	120.7
4- 5 PM	7.79	7.18	7.64	17	FRI	SEP 15	3- 4 PM	1748	9.4	17	FRI	SEP 29	22222	120.5
5- 6 PM	7.63	6.80	7.43	18	THU	JUN 29	5- 6 PM	1740	9.4	18	FRI	JUL 28	22129	120.0
6- 7 PM	5.51	6.37	5.72	19	TUE	AUG 1	5- 6 PM	1740	9.4	19	FRI	APR 7	22124	120.0
7- 8 PM	4.21	5.28	4.47	20	FRI	MAR 24	4- 5 PM	1736	9.4	20	FRI	APR 28	22054	119.6
8- 9 PM	3.38	4.51	3.64	21	FRI	FEB 10	4- 5 PM	1734	9.4	21	FRI	MAY 26	21912	118.8
9-10 PM	2.61	3.86	2.91	22	TUE	SEP 12	3- 4 PM	1731	9.3	22	FRI	APR 21	21841	118.5
10-11 PM	1.91	2.91	2.15	23	FRI	SEP 22	3- 4 PM	1721	9.3	23	FRI	MAR 3	21839	118.4
11-12 PM	1.37	2.02	1.52	24	FRI	APR 14	3- 4 PM	1720	9.3	24	FRI	SEP 8	21755	118.0
				25	FRI	FEB 10	3- 4 PM	1717	9.3	25	WED	SEP 13	21739	117.9
				26	THU	AUG 24	3- 4 PM	1715	9.3	26	FRI	JUL 14	21681	117.6
				27	FRI	APR 14	4- 5 PM	1712	9.2	27	FRI	JUN 9	21672	117.5
SUBTOTAL 6AM-2-PM	44.09	39.99	43.11	28	FRI	NOV 17	4- 5 PM	1712	9.2	28	FRI	DEC 22	21631	117.3
				29	FRI	DEC 1	3- 4 PM	1712	9.2	29	THU	SEP 14	21598	117.1
SUBTOTAL 2PM-10PM	46.22	48.62	46.80	30	THU	AUG 31	3- 4 PM	1707	9.2	30	FRI	JUN 23	21574	117.0
				40	FRI	SEP 22	5- 6 PM	1701	9.2	40	FRI	OCT 6	21280	115.4
				50	FRI	DEC 15	3- 4 PM	1692	9.1	50	THU	JUN 1	20980	113.8
SUBTOTAL 9-1,2-6PM	54.42	54.10	54.34	60	FRI	AUG 11	3- 4 PM	1688	9.1	60	FRI	DEC 1	20784	112.7
				70	FRI	FEB 3	4- 5 PM	1674	9.0	70	THU	AUG 17	20534	111.4
				80	FRI	APR 21	4- 5 PM	1668	9.0	80	TUE	MAY 16	20419	110.7
				90	MON	NOV 27	3- 4 PM	1657	8.9	90	TUE	APR 11	20314	110.2
7-9,11-2 & 3-6PM	54.23	48.87	52.95	100	FRI	OCT 27	12- 1 PM	1651	8.9	100	MON	JUN 5	20229	109.7

NEBRASKA DEPARTMENT OF TRANSPORTATION
 INTERMODAL PLANNING DIVISION
 2023 CONTINUOUS TRAFFIC COUNT DATA

STATION: 30 BOTH DIRE

ROUTE: N121

LOCATION: JCT N121 & US81 W LEG

A030

CLASSIFICATION DATA FROM STATION K0598W

MONTH	TRAFFIC AVERAGES		PERCENT		VEHICLE CLASSIFICATION		
	5 DAY	7 DAY	7 DAY IS OF 5 DAY	MONTH IS OF YEAR	VEHICLE TYPE	NUMBER	PERCENT
JANUARY	1,070	1,052	98.3	57.8	CARS AND MOTORCYCLES	904	49.67
FEBRUARY	1,152	1,182	102.6	64.9	OTHER 2-AXLE 4-TIRE VEHICLE	885	48.62
MARCH	1,290	1,288	99.8	70.8	SINGLE UNIT TRUCKS:		
APRIL	1,591	1,576	99.1	86.6	2-AXLE 6-TIRE	9	.49
MAY	2,095	2,194	104.7	120.5	3-AXLE	8	.43
JUNE	2,606	2,791	107.1	153.4	4 OR MORE AXLE	3	.16
JULY	2,601	2,806	107.9	154.2	SINGLE TRAILER TRUCKS:		
AUGUST	2,259	2,432	107.7	133.6	4 OR LESS AXLE	2	.10
SEPTEMBER	2,045	2,128	104.1	116.9	5-AXLE	8	.43
OCTOBER	1,676	1,687	100.7	92.7	6 OR MORE AXLE	1	.05
NOVEMBER	1,443	1,391	96.4	76.4	MULTI-TRAILER TRUCKS:		
DECEMBER	1,366	1,314	96.2	72.2	5 OR LESS AXLE	--	--
ANNUAL	1,766	1,820	103.1	100.0	6-AXLE	--	--
					7 OR MORE AXLE	--	--
					BUSES	--	--
					TOTAL HEAVY TRUCKS	31	1.70
					TOTAL VEHICLES	1,820	100.00

NEBRASKA DEPARTMENT OF TRANSPORTATION
 INTERMODAL PLANNING DIVISION
 2023 CONTINUOUS TRAFFIC COUNT DATA

STATION: 30 BOTH DIREC ANNUAL AVERAGE DAILY TRAFFIC 1820
 ROUTE: N121 ANNUAL WEEKDAY TRAFFIC 1766
 LOCATION: JCT N121 & US81 W LEG A030 ANNUAL WEEKEND TRAFFIC 1955
 FUNCTIONAL CLASSIFICATION: MAJOR COLLECTOR PERCENT DESIGN HOURLY VOLUME 17.3
 AREA POPULATION: RURAL (POPULATION < 5,000) PEAK HOUR OF THE DAY 4- 5 PM

HOURLY PERCENT OF TRAFFIC				ANNUAL MAXIMUM TRAFFIC HOURS						ANNUAL MAXIMUM TRAFFIC DAYS				
ORDER	DAY	DATE	HOUR	HOURLY VOLUME	PERCENT OF AADT	ORDER	DAY	DATE	DAILY VOLUME	PERCENT OF AADT				
12- 1 AM	.27	.71	.40	1	SUN	JUL 2	12- 1 PM	387	21.2	1	SUN	JUL 2	4183	229.8
1- 2 AM	.17	.44	.25	2	MON	JUL 3	12- 1 PM	366	20.1	2	SAT	JUL 1	4176	229.4
2- 3 AM	.13	.30	.18	3	SAT	JUL 1	2- 3 PM	361	19.8	3	MON	JUL 3	4090	224.7
3- 4 AM	.23	.24	.23	4	SAT	JUL 1	12- 1 PM	356	19.5	4	FRI	JUN 30	3879	213.1
4- 5 AM	.35	.21	.31	5	SUN	JUL 2	1- 2 PM	354	19.4	5	SAT	SEP 2	3821	209.9
5- 6 AM	1.69	.52	1.33	6	FRI	JUN 30	6- 7 PM	350	19.2	6	SAT	AUG 19	3738	205.3
6- 7 AM	2.86	1.03	2.30	7	SUN	SEP 3	12- 1 PM	347	19.0	7	SAT	JUN 17	3701	203.3
7- 8 AM	5.60	2.16	4.54	8	MON	JUL 3	11-12 AM	346	19.0	8	SAT	JUN 24	3606	198.1
8- 9 AM	5.37	3.69	4.85	9	SAT	SEP 2	11-12 AM	338	18.5	9	SUN	SEP 3	3560	195.6
9-10 AM	5.29	5.82	5.45	10	MON	JUL 3	2- 3 PM	337	18.5	10	SAT	MAY 27	3536	194.2
10-11 AM	5.71	7.36	6.22	11	SAT	JUN 24	1- 2 PM	333	18.2	11	SAT	JUL 29	3529	193.9
11-12 AM	6.44	8.03	6.93	12	SAT	JUL 1	5- 6 PM	332	18.2	12	SUN	JUN 18	3489	191.7
12- 1 PM	6.79	8.58	7.34	13	SUN	SEP 3	11-12 AM	331	18.1	13	SAT	JUN 3	3483	191.3
1- 2 PM	6.67	8.28	7.17	14	SUN	JUN 18	1- 2 PM	329	18.0	14	SAT	JUL 22	3432	188.5
2- 3 PM	6.75	7.94	7.11	15	FRI	JUN 30	5- 6 PM	329	18.0	15	SAT	JUL 15	3431	188.5
3- 4 PM	8.00	7.74	7.92	16	SUN	JUL 2	11-12 AM	329	18.0	16	SUN	MAY 28	3362	184.7
4- 5 PM	9.08	7.87	8.71	17	SUN	AUG 20	12- 1 PM	329	18.0	17	FRI	JUN 16	3362	184.7
5- 6 PM	8.70	7.76	8.41	18	MON	JUL 3	4- 5 PM	328	18.0	18	SAT	AUG 12	3360	184.6
6- 7 PM	6.63	6.91	6.72	19	SAT	JUL 1	11-12 AM	323	17.7	19	SAT	JUL 8	3320	182.4
7- 8 PM	4.92	5.23	5.02	20	SAT	AUG 19	12- 1 PM	323	17.7	20	SAT	AUG 26	3293	180.9
8- 9 PM	3.91	3.92	3.92	21	SUN	JUL 2	5- 6 PM	321	17.6	21	FRI	JUL 21	3274	179.8
9-10 PM	2.47	2.73	2.55	22	FRI	JUL 14	5- 6 PM	320	17.5	22	FRI	JUL 14	3242	178.1
10-11 PM	1.28	1.65	1.39	23	FRI	JUN 16	6- 7 PM	319	17.5	23	SAT	JUN 10	3233	177.6
11-12 PM	.66	.88	.73	24	SAT	JUL 1	4- 5 PM	319	17.5	24	FRI	AUG 18	3216	176.7
				25	SAT	AUG 19	1- 2 PM	319	17.5	25	FRI	JUN 2	3209	176.3
				26	SAT	JUN 24	12- 1 PM	317	17.4	26	FRI	JUN 23	3177	174.5
				27	SUN	JUL 2	2- 3 PM	317	17.4	27	FRI	AUG 11	3107	170.7
SUBTOTAL				28	SAT	JUN 17	12- 1 PM	316	17.3	28	FRI	JUL 28	3096	170.1
6AM-2-PM	44.77	44.98	44.84	29	FRI	JUN 30	4- 5 PM	316	17.3	29	FRI	AUG 4	3087	169.6
				30	SAT	JUL 15	1- 2 PM	316	17.3	30	FRI	SEP 1	3064	168.3
SUBTOTAL				40	SAT	JUL 29	11-12 AM	307	16.8	40	SUN	AUG 20	2829	155.4
2PM-10PM	50.52	50.14	50.40	50	SUN	JUN 18	12- 1 PM	298	16.3	50	MON	MAY 29	2624	144.1
				60	MON	JUL 3	1- 2 PM	289	15.8	60	WED	JUN 14	2457	135.0
SUBTOTAL				70	FRI	JUN 16	4- 5 PM	285	15.6	70	WED	MAY 31	2359	129.6
9-1,2-6PM	56.80	61.14	58.14	80	SAT	JUL 22	5- 6 PM	282	15.4	80	MON	JUN 19	2261	124.2
				90	FRI	JUN 30	1- 2 PM	278	15.2	90	TUE	JUL 11	2186	120.1
7-9,11-2 & 3-6PM	56.70	54.14	55.91	100	SUN	JUN 18	5- 6 PM	274	15.0	100	THU	MAY 18	2133	117.1

NEBRASKA DEPARTMENT OF TRANSPORTATION
 INTERMODAL PLANNING DIVISION
 2023 CONTINUOUS TRAFFIC COUNT DATA

STATION: 31 EAST

ROUTE: I80

LOCATION: CHAPPELL INTERCHANGE E LEG

A031

CLASSIFICATION DATA FROM STATION K0609E

MONTH	TRAFFIC AVERAGES		PERCENT		VEHICLE CLASSIFICATION		
	5 DAY	7 DAY	7 DAY IS OF 5 DAY	MONTH IS OF YEAR	VEHICLE TYPE	NUMBER	PERCENT
JANUARY	2,205	2,228	101.0	57.8	CARS AND MOTORCYCLES	768	19.93
FEBRUARY	2,055	2,256	109.8	58.6	OTHER 2-AXLE 4-TIRE VEHICLE	624	16.19
MARCH	3,076	3,017	98.1	78.3	SINGLE UNIT TRUCKS:		
APRIL	3,349	3,516	105.0	91.3	2-AXLE 6-TIRE	88	2.28
MAY	4,140	4,328	104.5	112.4	3-AXLE	25	.64
JUNE	4,900	5,049	103.0	131.1	4 OR MORE AXLE	4	.10
JULY	4,642	4,928	106.2	127.9	SINGLE TRAILER TRUCKS:		
AUGUST	4,779	4,948	103.5	128.5	4 OR LESS AXLE	9	.23
SEPTEMBER	4,551	4,725	103.8	122.7	5-AXLE	2,200	57.11
OCTOBER	4,158	4,289	103.2	111.3	6 OR MORE AXLE	56	1.45
NOVEMBER	3,563	3,698	103.8	96.0	MULTI-TRAILER TRUCKS:		
DECEMBER	3,190	3,244	101.7	84.2	5 OR LESS AXLE	35	.90
ANNUAL	3,717	3,852	103.6	100.0	6-AXLE	40	1.03
					7 OR MORE AXLE	--	--
					BUSES	3	.07
					TOTAL HEAVY TRUCKS	2,460	63.86
					TOTAL VEHICLES	3,852	100.00

NEBRASKA DEPARTMENT OF TRANSPORTATION
 INTERMODAL PLANNING DIVISION
 2023 CONTINUOUS TRAFFIC COUNT DATA

STATION: 31 EAST ANNUAL AVERAGE DAILY TRAFFIC 3852
 ROUTE: I80 ANNUAL WEEKDAY TRAFFIC 3717
 LOCATION: CHAPPELL INTERCHANGE E LEG A031 ANNUAL WEEKEND TRAFFIC 4190
 FUNCTIONAL CLASSIFICATION: INTERSTATE PERCENT DESIGN HOURLY VOLUME 10.7
 AREA POPULATION: RURAL (POPULATION < 5,000) PEAK HOUR OF THE DAY 11-12 AM

HOURLY PERCENT OF TRAFFIC				ANNUAL MAXIMUM TRAFFIC HOURS						ANNUAL MAXIMUM TRAFFIC DAYS				
ORDER	DAY	DATE	ORDER	DAY	DATE	ORDER	DAY	DATE	ORDER	DAY	DATE	ORDER	DAY	DATE
PERIOD	WEEKDAYS	WEEKENDS	AVERAGE	ORDER	DAY	DATE	HOUR	HOURLY VOLUME	PERCENT OF AADT	ORDER	DAY	DATE	DAILY VOLUME	PERCENT OF AADT
12- 1 AM	1.60	1.81	1.66	1	SUN	MAR 26	2- 3 PM	722	18.7	1	SAT	JUL 1	6361	165.1
1- 2 AM	1.35	1.51	1.40	2	SUN	MAR 12	4- 5 PM	510	13.2	2	SAT	AUG 12	6271	162.7
2- 3 AM	1.19	1.29	1.22	3	SUN	MAR 26	3- 4 PM	479	12.4	3	FRI	JUN 30	6254	162.3
3- 4 AM	1.31	1.25	1.29	4	SAT	JUL 1	11-12 AM	470	12.2	4	SAT	JUL 22	6228	161.6
4- 5 AM	1.46	1.39	1.44	5	FRI	OCT 13	12- 1 PM	462	11.9	5	SAT	AUG 5	6063	157.3
5- 6 AM	1.85	1.78	1.83	6	SAT	JUL 29	1- 2 PM	456	11.8	6	SAT	SEP 16	5976	155.1
6- 7 AM	2.68	2.54	2.64	7	SAT	AUG 12	1- 2 PM	455	11.8	7	SAT	JUN 24	5963	154.8
7- 8 AM	3.91	3.82	3.88	8	SAT	JUL 22	11-12 AM	451	11.7	8	SAT	JUL 15	5961	154.7
8- 9 AM	5.31	5.12	5.25	9	SAT	JUN 24	11-12 AM	450	11.6	9	FRI	JUL 21	5918	153.6
9-10 AM	6.24	6.33	6.27	10	SAT	JUL 1	1- 2 PM	449	11.6	10	SAT	JUN 17	5845	151.7
10-11 AM	6.75	7.04	6.84	11	FRI	OCT 13	1- 2 PM	449	11.6	11	SAT	JUL 8	5819	151.0
11-12 AM	6.88	7.20	6.98	12	SAT	AUG 12	10-11 AM	448	11.6	12	SAT	JUL 29	5751	149.2
12- 1 PM	6.84	7.08	6.91	13	SAT	JUL 1	10-11 AM	443	11.5	13	FRI	AUG 11	5746	149.1
1- 2 PM	6.81	6.92	6.84	14	SAT	AUG 12	12- 1 PM	440	11.4	14	SAT	AUG 26	5722	148.5
2- 3 PM	6.63	6.86	6.70	15	FRI	JUN 30	11-12 AM	437	11.3	15	SAT	JUN 10	5718	148.4
3- 4 PM	6.42	6.67	6.50	16	SAT	JUL 29	2- 3 PM	437	11.3	16	FRI	JUL 7	5687	147.6
4- 5 PM	5.99	6.21	6.06	17	SAT	JUL 1	2- 3 PM	434	11.2	17	FRI	JUN 23	5659	146.9
5- 6 PM	5.51	5.59	5.54	18	SAT	AUG 12	2- 3 PM	434	11.2	18	SAT	JUN 3	5657	146.8
6- 7 PM	4.94	4.79	4.89	19	FRI	OCT 13	2- 3 PM	434	11.2	19	FRI	AUG 4	5655	146.8
7- 8 PM	4.45	4.15	4.36	20	SUN	JUL 30	12- 1 PM	429	11.1	20	WED	JUN 28	5654	146.7
8- 9 PM	3.81	3.53	3.72	21	FRI	JUN 30	12- 1 PM	425	11.0	21	WED	AUG 2	5598	145.3
9-10 PM	3.25	2.93	3.15	22	FRI	AUG 4	1- 2 PM	423	10.9	22	WED	JUL 19	5589	145.0
10-11 PM	2.63	2.36	2.55	23	SAT	JUL 8	1- 2 PM	421	10.9	23	FRI	SEP 22	5554	144.1
11-12 PM	2.17	1.82	2.06	24	SUN	JUL 9	11-12 AM	421	10.9	24	THU	JUN 29	5541	143.8
				25	SAT	JUL 29	12- 1 PM	421	10.9	25	FRI	JUL 14	5501	142.8
				26	SUN	JUL 30	1- 2 PM	421	10.9	26	WED	AUG 9	5483	142.3
				27	WED	AUG 2	12- 1 PM	421	10.9	27	FRI	SEP 15	5461	141.7
SUBTOTAL				28	SAT	JUL 22	10-11 AM	418	10.8	28	SUN	JUL 9	5432	141.0
6AM-2-PM	45.47	46.09	45.66	29	SUN	SEP 17	11-12 AM	418	10.8	29	WED	AUG 30	5421	140.7
				30	SAT	JUL 22	2- 3 PM	416	10.7	30	WED	SEP 13	5421	140.7
SUBTOTAL				40	SAT	AUG 12	3- 4 PM	412	10.6	40	WED	JUN 14	5293	137.4
2PM-10PM	41.05	40.77	40.96	50	SAT	APR 1	1- 2 PM	409	10.6	50	SAT	OCT 14	5225	135.6
				60	SAT	JUL 1	3- 4 PM	404	10.4	60	THU	SEP 14	5104	132.5
SUBTOTAL				70	SAT	AUG 5	1- 2 PM	401	10.4	70	FRI	SEP 8	5012	130.1
9-1,2-6PM	51.31	53.02	51.84	80	SUN	JUL 2	12- 1 PM	397	10.3	80	SAT	SEP 23	4954	128.6
				90	FRI	AUG 4	10-11 AM	394	10.2	90	SAT	NOV 4	4867	126.3
7-9,11-2 & 3-6PM	47.72	48.65	48.01	100	SAT	JUN 10	12- 1 PM	390	10.1	100	SAT	DEC 16	4781	124.1

NEBRASKA DEPARTMENT OF TRANSPORTATION
 INTERMODAL PLANNING DIVISION
 2023 CONTINUOUS TRAFFIC COUNT DATA

STATION: 31 WEST

ROUTE: I80

LOCATION: CHAPPELL INTERCHANGE E LEG

A031

CLASSIFICATION DATA FROM STATION K0609E

MONTH	TRAFFIC AVERAGES		PERCENT		VEHICLE CLASSIFICATION		
	5 DAY	7 DAY	7 DAY IS OF 5 DAY	MONTH IS OF YEAR	VEHICLE TYPE	NUMBER	PERCENT
JANUARY	2,452	2,663	108.6	65.4	CARS AND MOTORCYCLES	812	19.94
FEBRUARY	2,460	2,759	112.2	67.8	OTHER 2-AXLE 4-TIRE VEHICLE	660	16.20
MARCH	3,049	3,134	102.8	77.0	SINGLE UNIT TRUCKS:		
APRIL	3,441	3,714	107.9	91.2	2-AXLE 6-TIRE	93	2.28
MAY	4,349	4,641	106.7	114.0	3-AXLE	27	.66
JUNE	4,907	5,234	106.7	128.5	4 OR MORE AXLE	4	.09
JULY	4,810	5,229	108.7	128.4	SINGLE TRAILER TRUCKS:		
AUGUST	4,772	5,105	107.0	125.4	4 OR LESS AXLE	9	.22
SEPTEMBER	4,519	4,846	107.2	119.0	5-AXLE	2,326	57.12
OCTOBER	4,092	4,380	107.0	107.6	6 OR MORE AXLE	60	1.47
NOVEMBER	3,501	3,795	108.4	93.2	MULTI-TRAILER TRUCKS:		
DECEMBER	3,160	3,362	106.4	82.6	5 OR LESS AXLE	36	.88
ANNUAL	3,793	4,072	107.4	100.0	6-AXLE	42	1.03
					7 OR MORE AXLE	--	--
					BUSES	3	.07
					TOTAL HEAVY TRUCKS	2,600	63.85
					TOTAL VEHICLES	4,072	100.00

NEBRASKA DEPARTMENT OF TRANSPORTATION
 INTERMODAL PLANNING DIVISION
 2023 CONTINUOUS TRAFFIC COUNT DATA

STATION: 31 WEST ANNUAL AVERAGE DAILY TRAFFIC 4072
 ROUTE: I80 ANNUAL WEEKDAY TRAFFIC 3793
 LOCATION: CHAPPELL INTERCHANGE E LEG A031 ANNUAL WEEKEND TRAFFIC 4770
 FUNCTIONAL CLASSIFICATION: INTERSTATE PERCENT DESIGN HOURLY VOLUME 10.9
 AREA POPULATION: RURAL (POPULATION < 5,000) PEAK HOUR OF THE DAY 1- 2 PM

HOURLY PERCENT OF TRAFFIC				ANNUAL MAXIMUM TRAFFIC HOURS							ANNUAL MAXIMUM TRAFFIC DAYS				
ORDER	DAY	DATE	ORDER	DAY	DATE	ORDER	DAY	DATE	ORDER	DAY	DATE	ORDER	DAY	DATE	
1	SUN	MAR 26	1	SAT	JUL 1	1	SAT	JUL 1	1	SAT	JUL 1	1	SAT	JUL 1	
2	SUN	MAR 26	2	SAT	JUL 22	2	SAT	JUL 22	2	SAT	JUL 22	2	SAT	JUL 22	
3	WED	DEC 27	3	SAT	JUL 15	3	SAT	JUL 15	3	SAT	JUL 15	3	SAT	JUL 15	
4	SUN	MAR 26	4	SAT	JUN 24	4	SAT	JUN 24	4	SAT	JUN 24	4	SAT	JUN 24	
5	SAT	JUL 22	5	SAT	JUL 29	5	SAT	JUL 29	5	SAT	JUL 29	5	SAT	JUL 29	
6	SAT	JUL 22	6	SAT	JUL 8	6	SAT	JUL 8	6	SAT	JUL 8	6	SAT	JUL 8	
7	SAT	JUL 1	7	SAT	JUN 17	7	SAT	JUN 17	7	SAT	JUN 17	7	SAT	JUN 17	
8	SUN	OCT 29	8	SAT	JUN 3	8	SAT	JUN 3	8	SAT	JUN 3	8	SAT	JUN 3	
9	SAT	JUN 24	9	SAT	AUG 5	9	SAT	AUG 5	9	SAT	AUG 5	9	SAT	AUG 5	
10	SAT	JUL 15	10	SAT	AUG 12	10	SAT	AUG 12	10	SAT	AUG 12	10	SAT	AUG 12	
11	WED	DEC 27	11	SAT	JUN 10	11	SAT	JUN 10	11	SAT	JUN 10	11	SAT	JUN 10	
12	SAT	JUL 22	12	SAT	AUG 19	12	SAT	AUG 19	12	SAT	AUG 19	12	SAT	AUG 19	
13	SAT	JUL 15	13	SUN	JUL 30	13	SUN	JUL 30	13	SUN	JUL 30	13	SUN	JUL 30	
14	SAT	OCT 7	14	SAT	SEP 16	14	SAT	SEP 16	14	SAT	SEP 16	14	SAT	SEP 16	
15	SUN	JUL 23	15	SAT	SEP 9	15	SAT	SEP 9	15	SAT	SEP 9	15	SAT	SEP 9	
16	SAT	JUN 17	16	SAT	AUG 26	16	SAT	AUG 26	16	SAT	AUG 26	16	SAT	AUG 26	
17	SAT	SEP 16	17	SUN	JUL 16	17	SUN	JUL 16	17	SUN	JUL 16	17	SUN	JUL 16	
18	SAT	JUL 22	18	SUN	JUL 23	18	SUN	JUL 23	18	SUN	JUL 23	18	SUN	JUL 23	
19	SUN	JUL 23	19	SUN	JUL 9	19	SUN	JUL 9	19	SUN	JUL 9	19	SUN	JUL 9	
20	SAT	JUL 22	20	SAT	OCT 7	20	SAT	OCT 7	20	SAT	OCT 7	20	SAT	OCT 7	
21	SAT	JUN 24	21	SUN	AUG 6	21	SUN	AUG 6	21	SUN	AUG 6	21	SUN	AUG 6	
22	SUN	JUL 16	22	SAT	SEP 23	22	SAT	SEP 23	22	SAT	SEP 23	22	SAT	SEP 23	
23	SAT	JUL 29	23	SUN	JUN 18	23	SUN	JUN 18	23	SUN	JUN 18	23	SUN	JUN 18	
24	SAT	JUL 22	24	SUN	JUN 30	24	FRI	JUN 30	24	FRI	JUN 30	24	FRI	JUN 30	
25	SUN	AUG 6	25	SAT	SEP 30	25	SAT	SEP 30	25	SAT	SEP 30	25	SAT	SEP 30	
26	SAT	JUL 15	26	SUN	JUN 25	26	SUN	JUN 25	26	SUN	JUN 25	26	SUN	JUN 25	
27	SAT	JUL 8	27	SUN	JUN 4	27	SUN	JUN 4	27	SUN	JUN 4	27	SUN	JUN 4	
28	SAT	JUN 24	28	SUN	AUG 13	28	SUN	AUG 13	28	SUN	AUG 13	28	SUN	AUG 13	
29	SUN	JUL 9	29	SAT	MAY 20	29	SAT	MAY 20	29	SAT	MAY 20	29	SAT	MAY 20	
30	SAT	JUL 22	30	SUN	AUG 20	30	SUN	AUG 20	30	SUN	AUG 20	30	SUN	AUG 20	
40	SAT	JUN 17	40	SUN	OCT 1	40	SUN	OCT 1	40	SUN	OCT 1	40	SUN	OCT 1	
50	SAT	JUN 10	50	WED	JUL 26	50	WED	JUL 26	50	WED	JUL 26	50	WED	JUL 26	
60	SUN	JUL 30	60	THU	JUN 29	60	THU	JUN 29	60	THU	JUN 29	60	THU	JUN 29	
70	SUN	JUL 16	70	THU	JUN 15	70	THU	JUN 15	70	THU	JUN 15	70	THU	JUN 15	
80	SUN	JUN 11	80	TUE	JUL 25	80	TUE	JUL 25	80	TUE	JUL 25	80	TUE	JUL 25	
90	SAT	JUN 3	90	THU	JUN 1	90	THU	JUN 1	90	THU	JUN 1	90	THU	JUN 1	
100	SAT	MAY 27	100	FRI	SEP 15	100	FRI	SEP 15	100	FRI	SEP 15	100	FRI	SEP 15	

NEBRASKA DEPARTMENT OF TRANSPORTATION
 INTERMODAL PLANNING DIVISION
 2023 CONTINUOUS TRAFFIC COUNT DATA

STATION: 31 BOTH DIRE

ROUTE: I80

LOCATION: CHAPPELL INTERCHANGE E LEG

A031

CLASSIFICATION DATA FROM STATION K0609E

MONTH	TRAFFIC AVERAGES		PERCENT		VEHICLE CLASSIFICATION		
	5 DAY	7 DAY	7 DAY IS OF 5 DAY	MONTH IS OF YEAR	VEHICLE TYPE	NUMBER	PERCENT
JANUARY	4,657	4,891	105.0	61.7	CARS AND MOTORCYCLES	1,580	19.93
FEBRUARY	4,515	5,015	111.1	63.3	OTHER 2-AXLE 4-TIRE VEHICLE	1,284	16.20
MARCH	6,125	6,151	100.4	77.6	SINGLE UNIT TRUCKS:		
APRIL	6,790	7,230	106.5	91.2	2-AXLE 6-TIRE	181	2.28
MAY	8,489	8,969	105.7	113.2	3-AXLE	52	.65
JUNE	9,807	10,283	104.9	129.8	4 OR MORE AXLE	8	.10
JULY	9,452	10,157	107.5	128.2	SINGLE TRAILER TRUCKS:		
AUGUST	9,551	10,053	105.3	126.9	4 OR LESS AXLE	18	.22
SEPTEMBER	9,070	9,571	105.5	120.8	5-AXLE	4,526	57.11
OCTOBER	8,250	8,669	105.1	109.4	6 OR MORE AXLE	116	1.46
NOVEMBER	7,064	7,493	106.1	94.6	MULTI-TRAILER TRUCKS:		
DECEMBER	6,350	6,606	104.0	83.4	5 OR LESS AXLE	71	.89
ANNUAL	7,510	7,924	105.5	100.0	6-AXLE	82	1.03
					7 OR MORE AXLE	--	--
					BUSES	6	.07
					TOTAL HEAVY TRUCKS	5,060	63.85
					TOTAL VEHICLES	7,924	100.00

NEBRASKA DEPARTMENT OF TRANSPORTATION
 INTERMODAL PLANNING DIVISION
 2023 CONTINUOUS TRAFFIC COUNT DATA

STATION: 31 BOTH DIREC

ANNUAL AVERAGE DAILY TRAFFIC 7924

ROUTE: I80

ANNUAL WEEKDAY TRAFFIC 7510

LOCATION: CHAPPELL INTERCHANGE E LEG

A031

ANNUAL WEEKEND TRAFFIC 8959

FUNCTIONAL CLASSIFICATION: INTERSTATE

PERCENT DESIGN HOURLY VOLUME 10.6

AREA POPULATION: RURAL (POPULATION < 5,000)

PEAK HOUR OF THE DAY 1- 2 PM

HOURLY PERCENT OF TRAFFIC				ANNUAL MAXIMUM TRAFFIC HOURS						ANNUAL MAXIMUM TRAFFIC DAYS				
HOURLY PERIOD	WEEKDAYS	WEEKENDS	AVERAGE	ORDER	DAY	DATE	HOURLY PERIOD	HOURLY VOLUME	PERCENT OF AADT	ORDER	DAY	DATE	DAILY VOLUME	PERCENT OF AADT
12- 1 AM	1.62	1.71	1.65	1	SUN	MAR 26	2- 3 PM	1333	16.8	1	SAT	JUL 1	13104	165.3
1- 2 AM	1.43	1.47	1.44	2	SUN	MAR 26	3- 4 PM	1108	13.9	2	SAT	JUL 22	12919	163.0
2- 3 AM	1.32	1.33	1.32	3	SAT	JUL 1	10-11 AM	914	11.5	3	SAT	JUL 15	12601	159.0
3- 4 AM	1.39	1.32	1.37	4	SAT	JUL 1	11-12 AM	912	11.5	4	SAT	JUN 24	12532	158.1
4- 5 AM	1.60	1.50	1.57	5	SAT	JUL 22	10-11 AM	898	11.3	5	SAT	AUG 12	12522	158.0
5- 6 AM	2.08	1.99	2.05	6	SAT	JUL 22	11-12 AM	897	11.3	6	SAT	AUG 5	12332	155.6
6- 7 AM	2.94	2.81	2.90	7	SAT	JUL 29	2- 3 PM	888	11.2	7	SAT	JUL 29	12236	154.4
7- 8 AM	4.10	4.12	4.11	8	SAT	JUL 29	1- 2 PM	882	11.1	8	SAT	JUL 8	12232	154.3
8- 9 AM	5.36	5.30	5.34	9	SAT	JUL 15	11-12 AM	878	11.0	9	SAT	JUN 17	12202	153.9
9-10 AM	6.19	6.32	6.24	10	SAT	JUL 22	12- 1 PM	872	11.0	10	SAT	SEP 16	12089	152.5
10-11 AM	6.62	6.87	6.70	11	SAT	AUG 12	1- 2 PM	871	10.9	11	FRI	JUN 30	12024	151.7
11-12 AM	6.68	6.97	6.78	12	SAT	JUN 24	3- 4 PM	870	10.9	12	SAT	JUN 3	11957	150.8
12- 1 PM	6.68	6.92	6.75	13	SAT	JUL 22	1- 2 PM	868	10.9	13	SAT	JUN 10	11930	150.5
1- 2 PM	6.69	6.97	6.78	14	SAT	AUG 12	10-11 AM	868	10.9	14	SAT	AUG 26	11776	148.6
2- 3 PM	6.58	6.87	6.67	15	SAT	AUG 12	12- 1 PM	868	10.9	15	SUN	JUL 30	11446	144.4
3- 4 PM	6.45	6.68	6.52	16	SAT	JUL 22	3- 4 PM	867	10.9	16	FRI	JUL 21	11428	144.2
4- 5 PM	6.08	6.19	6.12	17	SAT	JUL 22	4- 5 PM	867	10.9	17	SUN	JUL 9	11416	144.0
5- 6 PM	5.56	5.56	5.56	18	SAT	JUL 22	2- 3 PM	866	10.9	18	SAT	AUG 19	11408	143.9
6- 7 PM	4.89	4.82	4.87	19	SAT	JUN 24	11-12 AM	861	10.8	19	SAT	SEP 9	11363	143.3
7- 8 PM	4.29	4.06	4.22	20	SAT	JUL 15	10-11 AM	857	10.8	20	SUN	JUL 23	11318	142.8
8- 9 PM	3.67	3.42	3.59	21	SAT	SEP 16	2- 3 PM	857	10.8	21	SUN	AUG 6	11256	142.0
9-10 PM	3.08	2.79	2.99	22	SUN	JUL 9	10-11 AM	856	10.8	22	SAT	SEP 30	11166	140.9
10-11 PM	2.56	2.26	2.46	23	SUN	JUL 23	10-11 AM	856	10.8	23	WED	JUN 28	11056	139.5
11-12 PM	2.13	1.75	2.01	24	SAT	JUL 8	3- 4 PM	854	10.7	24	WED	JUL 19	11055	139.5
				25	SUN	JUL 9	11-12 AM	853	10.7	25	WED	AUG 2	11024	139.1
				26	WED	DEC 27	10-11 AM	851	10.7	26	SUN	JUL 16	11003	138.8
				27	SAT	JUL 15	3- 4 PM	850	10.7	27	SAT	OCT 7	10984	138.6
SUBTOTAL 6AM-2-PM	45.30	46.32	45.63	28	SAT	JUL 1	1- 2 PM	848	10.7	28	SUN	JUN 18	10955	138.2
				29	SAT	JUL 1	2- 3 PM	847	10.6	29	SUN	JUL 2	10916	137.7
SUBTOTAL 2PM-10PM	40.64	40.43	40.57	30	SAT	JUN 17	1- 2 PM	844	10.6	30	SUN	JUN 25	10850	136.9
				40	SAT	AUG 5	4- 5 PM	831	10.4	40	SUN	JUN 11	10679	134.7
				50	SUN	JUL 30	10-11 AM	816	10.2	50	FRI	JUL 28	10527	132.8
SUBTOTAL 9-1,2-6PM	50.89	52.42	51.38	60	SUN	SEP 17	11-12 AM	809	10.2	60	SUN	SEP 10	10353	130.6
				70	SUN	MAR 26	4- 5 PM	798	10.0	70	FRI	AUG 18	10180	128.4
				80	SAT	JUN 17	10-11 AM	792	9.9	80	THU	JUL 13	9968	125.7
				90	SUN	JUL 2	12- 1 PM	786	9.9	90	SAT	NOV 4	9788	123.5
7-9,11-2 & 3-6PM	47.63	48.75	47.99	100	SUN	JUN 18	12- 1 PM	784	9.8	100	WED	MAY 17	9605	121.2

NEBRASKA DEPARTMENT OF TRANSPORTATION
 INTERMODAL PLANNING DIVISION
 2023 CONTINUOUS TRAFFIC COUNT DATA

STATION: 32 EAST

ROUTE: I680 (MORMON BRIDGE)

LOCATION: MISSOURI RIVER BRIDGE IN OMAHA

A032

CLASSIFICATION DATA FROM STATION K2032E

MONTH	TRAFFIC AVERAGES		PERCENT		VEHICLE CLASSIFICATION		
	5 DAY	7 DAY	7 DAY IS OF 5 DAY	MONTH IS OF YEAR	VEHICLE TYPE	NUMBER	PERCENT
JANUARY	7,800	7,543	96.7	84.4	CARS AND MOTORCYCLES	5,143	57.52
FEBRUARY	8,062	7,877	97.7	88.1	OTHER 2-AXLE 4-TIRE VEHICLE	2,816	31.49
MARCH	8,789	8,391	95.5	93.9	SINGLE UNIT TRUCKS:		
APRIL	9,573	9,201	96.1	102.9	2-AXLE 6-TIRE	77	.86
MAY	9,947	9,807	98.6	109.7	3-AXLE	51	.57
JUNE	10,803	10,296	95.3	115.2	4 OR MORE AXLE	10	.11
JULY	10,079	9,762	96.9	109.2	SINGLE TRAILER TRUCKS:		
* AUGUST	9,965	9,515	95.5	106.4	4 OR LESS AXLE	77	.86
* SEPTEMBER	9,726	9,337	96.0	104.4	5-AXLE	693	7.75
* OCTOBER	9,419	9,119	96.8	102.0	6 OR MORE AXLE	43	.48
NOVEMBER	9,303	8,873	95.4	99.3	MULTI-TRAILER TRUCKS:		
* DECEMBER	7,940	7,556	95.2	84.5	5 OR LESS AXLE	8	.08
* ANNUAL	9,284	8,940	96.3	100.0	6-AXLE	8	.08
					7 OR MORE AXLE	3	.03
					BUSES	11	.12
					TOTAL HEAVY TRUCKS	981	10.97
					TOTAL VEHICLES	8,940	100.00

* TRAFFIC IS ESTIMATED OR AFFECTED BY DETOUR OR CONSTRUCTION

NEBRASKA DEPARTMENT OF TRANSPORTATION
 INTERMODAL PLANNING DIVISION
 2023 CONTINUOUS TRAFFIC COUNT DATA

STATION: 32 EAST ANNUAL AVERAGE DAILY TRAFFIC 8940
 ROUTE: I680 (MORMON BRIDGE) ANNUAL WEEKDAY TRAFFIC 9284
 LOCATION: MISSOURI RIVER BRIDGE IN OMAHA A032 ANNUAL WEEKEND TRAFFIC 8080
 FUNCTIONAL CLASSIFICATION: INTERSTATE PERCENT DESIGN HOURLY VOLUME 13.4
 AREA POPULATION: URBANIZED (POPULATION OF 200,000 OR >) PEAK HOUR OF THE DAY 4- 5 PM

HOURLY PERCENT OF TRAFFIC				ANNUAL MAXIMUM TRAFFIC HOURS						ANNUAL MAXIMUM TRAFFIC DAYS				
HR PERIOD	WEEKDAYS	WEEKENDS	AVERAGE	ORDER	DAY	DATE	HR	HOURLY VOLUME	PERCENT OF AADT	ORDER	DAY	DATE	DAILY VOLUME	PERCENT OF AADT
12- 1 AM	.70	1.07	.79	1	FRI	SEP 1	4- 5 PM	1498	16.7	1	FRI	JUN 30	13429	150.2
1- 2 AM	.43	.60	.47	2	FRI	JUN 23	4- 5 PM	1479	16.5	2	FRI	JUN 16	12765	142.7
2- 3 AM	.36	.43	.38	3	FRI	JUN 30	4- 5 PM	1393	15.5	3	FRI	MAY 26	12759	142.7
3- 4 AM	.40	.35	.39	4	FRI	JUN 16	4- 5 PM	1384	15.4	4	FRI	JUN 23	12665	141.6
4- 5 AM	.77	.51	.70	5	FRI	AUG 18	4- 5 PM	1327	14.8	5	FRI	SEP 1	12645	141.4
5- 6 AM	1.85	.89	1.61	6	FRI	MAY 19	4- 5 PM	1312	14.6	6	FRI	JUL 14	12164	136.0
6- 7 AM	3.71	1.73	3.20	7	THU	JUN 22	5- 6 PM	1310	14.6	7	FRI	JUL 21	12053	134.8
7- 8 AM	5.55	3.14	4.93	8	FRI	AUG 11	4- 5 PM	1286	14.3	8	FRI	JUN 9	11986	134.0
8- 9 AM	5.63	4.73	5.40	9	FRI	MAY 5	4- 5 PM	1283	14.3	9	FRI	MAY 19	11866	132.7
9-10 AM	5.19	6.37	5.49	10	FRI	MAY 12	4- 5 PM	1283	14.3	10	FRI	AUG 18	11709	130.9
10-11 AM	5.16	7.24	5.70	11	FRI	JUL 14	4- 5 PM	1279	14.3	11	WED	NOV 22	11620	129.9
11-12 AM	5.23	7.43	5.80	12	FRI	JUL 21	4- 5 PM	1277	14.2	12	FRI	AUG 4	11588	129.6
12- 1 PM	5.57	7.71	6.12	13	FRI	JUN 30	5- 6 PM	1272	14.2	13	FRI	AUG 11	11515	128.8
1- 2 PM	5.90	7.96	6.43	14	THU	JUN 15	4- 5 PM	1271	14.2	14	THU	JUN 22	11411	127.6
2- 3 PM	6.81	7.88	7.09	15	FRI	MAY 26	4- 5 PM	1267	14.1	15	FRI	SEP 29	11359	127.0
3- 4 PM	8.74	7.92	8.53	16	FRI	JUN 16	5- 6 PM	1267	14.1	16	THU	JUN 15	11298	126.3
4- 5 PM	11.00	7.67	10.15	17	WED	JUN 21	5- 6 PM	1261	14.1	17	FRI	AUG 25	11295	126.3
5- 6 PM	9.99	6.82	9.17	18	FRI	JUN 2	4- 5 PM	1258	14.0	18	FRI	OCT 20	11248	125.8
6- 7 PM	5.65	5.70	5.66	19	FRI	AUG 25	4- 5 PM	1255	14.0	19	FRI	JUL 28	11211	125.4
7- 8 PM	3.81	4.60	4.01	20	FRI	OCT 13	4- 5 PM	1255	14.0	20	THU	JUN 29	11159	124.8
8- 9 PM	2.93	3.59	3.10	21	FRI	OCT 27	4- 5 PM	1244	13.9	21	FRI	JUL 7	11107	124.2
9-10 PM	2.12	2.60	2.24	22	THU	JUN 29	4- 5 PM	1238	13.8	22	FRI	MAY 12	11102	124.1
10-11 PM	1.46	1.78	1.54	23	THU	JUL 13	4- 5 PM	1234	13.8	23	THU	MAY 25	11029	123.3
11-12 PM	1.03	1.28	1.09	24	FRI	SEP 1	5- 6 PM	1234	13.8	24	FRI	APR 7	11019	123.2
				25	FRI	SEP 8	4- 5 PM	1226	13.7	25	FRI	SEP 15	11019	123.2
				26	THU	MAY 25	4- 5 PM	1220	13.6	26	FRI	SEP 8	11008	123.1
				27	THU	JUN 22	4- 5 PM	1211	13.5	27	FRI	JUN 2	11004	123.0
SUBTOTAL				28	FRI	SEP 15	4- 5 PM	1209	13.5	28	FRI	MAY 5	10940	122.3
6AM-2-PM	41.98	46.34	43.10	29	FRI	OCT 20	4- 5 PM	1206	13.4	29	THU	JUL 20	10873	121.6
				30	FRI	OCT 6	4- 5 PM	1204	13.4	30	THU	JUL 13	10842	121.2
SUBTOTAL				40	FRI	NOV 17	4- 5 PM	1178	13.1	40	THU	AUG 31	10586	118.4
2PM-10PM	51.09	46.81	49.99	50	FRI	JUN 23	3- 4 PM	1158	12.9	50	THU	AUG 3	10307	115.2
				60	FRI	MAY 26	5- 6 PM	1142	12.7	60	THU	MAY 11	9987	111.7
SUBTOTAL				70	FRI	SEP 1	3- 4 PM	1129	12.6	70	THU	JUL 27	9909	110.8
9-1,2-6PM	57.73	59.08	58.08	80	FRI	NOV 3	5- 6 PM	1120	12.5	80	MON	JUL 24	9843	110.1
				90	THU	APR 6	4- 5 PM	1111	12.4	90	WED	AUG 16	9722	108.7
7-9,11-2 & 3-6PM	57.65	53.42	56.56	100	THU	MAY 11	4- 5 PM	1093	12.2	100	WED	MAY 10	9665	108.1

NEBRASKA DEPARTMENT OF TRANSPORTATION
 INTERMODAL PLANNING DIVISION
 2023 CONTINUOUS TRAFFIC COUNT DATA

STATION: 32 WEST

ROUTE: I680 (MORMON BRIDGE)

LOCATION: MISSOURI RIVER BRIDGE IN OMAHA

A032

CLASSIFICATION DATA FROM STATION K2032E

MONTH	TRAFFIC AVERAGES		PERCENT		VEHICLE CLASSIFICATION		
	5 DAY	7 DAY	7 DAY IS OF 5 DAY	MONTH IS OF YEAR	VEHICLE TYPE	NUMBER	PERCENT
JANUARY	7,615	7,406	97.3	83.7	CARS AND MOTORCYCLES	5,088	57.52
FEBRUARY	8,050	7,944	98.7	89.8	OTHER 2-AXLE 4-TIRE VEHICLE	2,787	31.50
MARCH	8,867	8,437	95.2	95.4	SINGLE UNIT TRUCKS:		
APRIL	9,527	9,188	96.4	103.9	2-AXLE 6-TIRE	76	.85
MAY	9,881	9,759	98.8	110.3	3-AXLE	51	.57
JUNE	10,061	10,251	101.9	115.9	4 OR MORE AXLE	10	.11
JULY	9,784	9,696	99.1	109.6	SINGLE TRAILER TRUCKS:		
* AUGUST	9,623	9,477	98.5	107.1	4 OR LESS AXLE	77	.87
* SEPTEMBER	9,390	9,122	97.1	103.1	5-AXLE	685	7.74
* OCTOBER	9,259	8,951	96.7	101.2	6 OR MORE AXLE	43	.48
NOVEMBER	7,762	8,589	110.7	97.1	MULTI-TRAILER TRUCKS:		
* DECEMBER	6,884	7,315	106.3	82.7	5 OR LESS AXLE	7	.07
* ANNUAL	8,892	8,845	99.5	100.0	6-AXLE	8	.09
					7 OR MORE AXLE	2	.02
					BUSES	11	.12
					TOTAL HEAVY TRUCKS	970	10.96
					TOTAL VEHICLES	8,845	100.00

* TRAFFIC IS ESTIMATED OR AFFECTED BY DETOUR OR CONSTRUCTION

NEBRASKA DEPARTMENT OF TRANSPORTATION
 INTERMODAL PLANNING DIVISION
 2023 CONTINUOUS TRAFFIC COUNT DATA

STATION: 32 WEST ANNUAL AVERAGE DAILY TRAFFIC 8845
 ROUTE: I680 (MORMON BRIDGE) ANNUAL WEEKDAY TRAFFIC 8892
 LOCATION: MISSOURI RIVER BRIDGE IN OMAHA A032 ANNUAL WEEKEND TRAFFIC 8728
 FUNCTIONAL CLASSIFICATION: INTERSTATE PERCENT DESIGN HOURLY VOLUME 10.2
 AREA POPULATION: URBANIZED (POPULATION OF 200,000 OR >) PEAK HOUR OF THE DAY 4- 5 PM

HOURLY PERCENT OF TRAFFIC				ANNUAL MAXIMUM TRAFFIC HOURS						ANNUAL MAXIMUM TRAFFIC DAYS				
ORDER	DAY	DATE	ORDER	DAY	DATE	ORDER	DAY	DATE	ORDER	DAY	DATE	ORDER	DAY	DATE
1	FRI	SEP 29	1	FRI	SEP 29	1	FRI	MAY 19	1	FRI	MAY 19	1	FRI	MAY 19
2	FRI	OCT 20	2	FRI	OCT 20	2	FRI	JUN 16	2	FRI	JUN 16	2	FRI	JUN 16
3	SUN	APR 9	3	SUN	APR 9	3	SUN	OCT 20	3	FRI	OCT 20	3	FRI	OCT 20
4	FRI	MAY 19	4	FRI	MAY 19	4	FRI	MAY 19	4	FRI	MAY 26	4	FRI	MAY 26
5	THU	OCT 19	5	THU	OCT 19	5	FRI	JUN 23	5	FRI	JUN 23	5	FRI	JUN 23
6	FRI	SEP 15	6	FRI	SEP 15	6	FRI	OCT 27	6	FRI	OCT 27	6	FRI	OCT 27
7	FRI	JUN 23	7	FRI	JUN 23	7	FRI	AUG 11	7	FRI	AUG 11	7	FRI	AUG 11
8	FRI	MAY 19	8	FRI	MAY 19	8	FRI	MAY 12	8	FRI	MAY 12	8	FRI	MAY 12
9	FRI	JUN 16	9	FRI	JUN 16	9	FRI	JUN 30	9	FRI	JUN 30	9	FRI	JUN 30
10	FRI	SEP 22	10	FRI	SEP 22	10	FRI	JUL 21	10	FRI	JUL 21	10	FRI	JUL 21
11	SUN	JUN 18	11	SUN	JUN 18	11	FRI	AUG 4	11	FRI	AUG 4	11	FRI	AUG 4
12	SUN	JUN 11	12	SUN	JUN 11	12	FRI	APR 21	12	FRI	APR 21	12	FRI	APR 21
13	FRI	MAY 12	13	FRI	MAY 12	13	FRI	JUL 14	13	FRI	JUL 14	13	FRI	JUL 14
14	SUN	JUN 11	14	SUN	JUN 11	14	FRI	MAY 5	14	FRI	MAY 5	14	FRI	MAY 5
15	FRI	OCT 20	15	FRI	OCT 20	15	FRI	SEP 29	15	FRI	SEP 29	15	FRI	SEP 29
16	FRI	SEP 29	16	FRI	SEP 29	16	FRI	APR 7	16	FRI	APR 7	16	FRI	APR 7
17	WED	MAR 22	17	WED	MAR 22	17	FRI	JUL 28	17	FRI	JUL 28	17	FRI	JUL 28
18	FRI	OCT 27	18	FRI	OCT 27	18	FRI	JUN 9	18	FRI	JUN 9	18	FRI	JUN 9
19	SUN	APR 9	19	SUN	APR 9	19	FRI	APR 28	19	FRI	APR 28	19	FRI	APR 28
20	THU	OCT 19	20	THU	OCT 19	20	FRI	AUG 18	20	FRI	AUG 18	20	FRI	AUG 18
21	FRI	APR 14	21	FRI	APR 14	21	FRI	SEP 1	21	FRI	SEP 1	21	FRI	SEP 1
22	FRI	OCT 20	22	FRI	OCT 20	22	FRI	JUN 2	22	FRI	JUN 2	22	FRI	JUN 2
23	FRI	AUG 4	23	FRI	AUG 4	23	WED	JUL 5	23	WED	JUL 5	23	WED	JUL 5
24	WED	MAR 29	24	WED	MAR 29	24	FRI	SEP 8	24	FRI	SEP 8	24	FRI	SEP 8
25	FRI	MAY 26	25	FRI	MAY 26	25	FRI	SEP 22	25	FRI	SEP 22	25	FRI	SEP 22
26	THU	SEP 21	26	THU	SEP 21	26	FRI	APR 14	26	FRI	APR 14	26	FRI	APR 14
27	TUE	APR 11	27	TUE	APR 11	27	THU	MAY 25	27	THU	MAY 25	27	THU	MAY 25
28	SUN	JUN 18	28	SUN	JUN 18	28	THU	MAY 18	28	THU	MAY 18	28	THU	MAY 18
29	FRI	JUL 21	29	FRI	JUL 21	29	SUN	JUN 18	29	SUN	JUN 18	29	SUN	JUN 18
30	TUE	APR 18	30	TUE	APR 18	30	FRI	SEP 15	30	FRI	SEP 15	30	FRI	SEP 15
40	FRI	APR 21	40	FRI	APR 21	40	THU	SEP 21	40	THU	SEP 21	40	THU	SEP 21
50	THU	SEP 28	50	THU	SEP 28	50	THU	MAY 11	50	THU	MAY 11	50	THU	MAY 11
60	MON	SEP 4	60	MON	SEP 4	60	FRI	OCT 13	60	FRI	OCT 13	60	FRI	OCT 13
70	MON	SEP 4	70	MON	SEP 4	70	WED	JUL 19	70	WED	JUL 19	70	WED	JUL 19
80	SUN	JUL 9	80	SUN	JUL 9	80	SUN	JUN 25	80	SUN	JUN 25	80	SUN	JUN 25
90	WED	FEB 8	90	WED	FEB 8	90	WED	JUL 12	90	WED	JUL 12	90	WED	JUL 12
100	SUN	AUG 6	100	SUN	AUG 6	100	MON	JUL 31	100	MON	JUL 31	100	MON	JUL 31

NEBRASKA DEPARTMENT OF TRANSPORTATION
 INTERMODAL PLANNING DIVISION
 2023 CONTINUOUS TRAFFIC COUNT DATA

STATION: 32 BOTH DIRE

ROUTE: I680 (MORMON BRIDGE)

LOCATION: MISSOURI RIVER BRIDGE IN OMAHA

A032

CLASSIFICATION DATA FROM STATION K2032E

MONTH	TRAFFIC AVERAGES		PERCENT		VEHICLE CLASSIFICATION		
	5 DAY	7 DAY	7 DAY IS OF 5 DAY	MONTH IS OF YEAR	VEHICLE TYPE	NUMBER	PERCENT
JANUARY	15,415	14,949	97.0	84.1	CARS AND MOTORCYCLES	10,231	57.52
FEBRUARY	16,112	15,821	98.2	89.0	OTHER 2-AXLE 4-TIRE VEHICLE	5,603	31.50
MARCH	17,656	16,828	95.3	94.6	SINGLE UNIT TRUCKS:		
APRIL	19,100	18,389	96.3	103.4	2-AXLE 6-TIRE	153	.86
MAY	19,828	19,566	98.7	110.0	3-AXLE	102	.57
JUNE	20,864	20,547	98.5	115.5	4 OR MORE AXLE	20	.11
JULY	19,863	19,458	98.0	109.4	SINGLE TRAILER TRUCKS:		
* AUGUST	19,588	18,992	97.0	106.8	4 OR LESS AXLE	154	.86
* SEPTEMBER	19,116	18,459	96.6	103.8	5-AXLE	1,378	7.74
* OCTOBER	18,678	18,070	96.7	101.6	6 OR MORE AXLE	86	.48
NOVEMBER	17,065	17,462	102.3	98.2	MULTI-TRAILER TRUCKS:		
* DECEMBER	14,824	14,871	100.3	83.6	5 OR LESS AXLE	15	.08
* ANNUAL	18,176	17,785	97.8	100.0	6-AXLE	16	.08
					7 OR MORE AXLE	5	.02
					BUSES	22	.12
					TOTAL HEAVY TRUCKS	1,951	10.96
					TOTAL VEHICLES	17,785	100.00

* TRAFFIC IS ESTIMATED OR AFFECTED BY DETOUR OR CONSTRUCTION

NEBRASKA DEPARTMENT OF TRANSPORTATION
 INTERMODAL PLANNING DIVISION
 2023 CONTINUOUS TRAFFIC COUNT DATA

STATION: 32 BOTH DIREC ANNUAL AVERAGE DAILY TRAFFIC 17785
 ROUTE: I680 (MORMON BRIDGE) ANNUAL WEEKDAY TRAFFIC 18176
 LOCATION: MISSOURI RIVER BRIDGE IN OMAHA A032 ANNUAL WEEKEND TRAFFIC 16808
 FUNCTIONAL CLASSIFICATION: INTERSTATE PERCENT DESIGN HOURLY VOLUME 11.6
 AREA POPULATION: URBANIZED (POPULATION OF 200,000 OR >) PEAK HOUR OF THE DAY 4- 5 PM

HOURLY PERCENT OF TRAFFIC				ANNUAL MAXIMUM TRAFFIC HOURS							ANNUAL MAXIMUM TRAFFIC DAYS				
HR	WD	WK	AVG	ORD	DAY	DATE	HR	HOURLY VOLUME	PERCENT OF AADT	ORD	DAY	DATE	DAILY VOLUME	PERCENT OF AADT	
12- 1 AM	.64	1.06	.75	1	FRI	JUN 23	4- 5 PM	2449	13.7	1	FRI	JUN 30	24504	137.7	
1- 2 AM	.42	.63	.47	2	FRI	SEP 1	4- 5 PM	2405	13.5	2	FRI	JUN 16	24286	136.5	
2- 3 AM	.38	.48	.41	3	FRI	JUN 16	4- 5 PM	2348	13.2	3	FRI	MAY 26	24034	135.1	
3- 4 AM	.50	.45	.49	4	FRI	MAY 19	4- 5 PM	2292	12.8	4	FRI	JUN 23	23884	134.2	
4- 5 AM	.94	.58	.85	5	FRI	JUN 30	4- 5 PM	2265	12.7	5	FRI	MAY 19	23583	132.6	
5- 6 AM	2.39	.90	2.00	6	FRI	AUG 18	4- 5 PM	2237	12.5	6	FRI	SEP 1	23122	130.0	
6- 7 AM	4.88	1.61	4.04	7	FRI	MAY 12	4- 5 PM	2221	12.4	7	FRI	JUL 21	23090	129.8	
7- 8 AM	6.86	2.70	5.78	8	FRI	OCT 20	4- 5 PM	2220	12.4	8	FRI	JUL 14	23056	129.6	
8- 9 AM	5.86	4.08	5.40	9	FRI	MAY 26	4- 5 PM	2183	12.2	9	FRI	OCT 20	22711	127.6	
9-10 AM	5.25	5.80	5.39	10	FRI	AUG 11	4- 5 PM	2181	12.2	10	FRI	AUG 11	22629	127.2	
10-11 AM	5.23	7.02	5.70	11	FRI	SEP 15	4- 5 PM	2180	12.2	11	FRI	JUN 9	22619	127.1	
11-12 AM	5.29	7.66	5.90	12	FRI	OCT 27	4- 5 PM	2172	12.2	12	FRI	AUG 4	22584	126.9	
12- 1 PM	5.55	7.93	6.16	13	FRI	MAY 5	4- 5 PM	2167	12.1	13	FRI	SEP 29	22232	125.0	
1- 2 PM	5.84	7.94	6.38	14	FRI	SEP 29	4- 5 PM	2162	12.1	14	FRI	AUG 18	22228	124.9	
2- 3 PM	6.53	7.86	6.87	15	FRI	JUL 14	4- 5 PM	2160	12.1	15	FRI	MAY 12	22179	124.7	
3- 4 PM	7.96	7.96	7.96	16	FRI	MAY 19	5- 6 PM	2157	12.1	16	FRI	JUL 28	22042	123.9	
4- 5 PM	9.69	7.80	9.20	17	FRI	JUN 16	5- 6 PM	2149	12.0	17	FRI	APR 7	21856	122.8	
5- 6 PM	8.92	7.13	8.46	18	FRI	JUL 21	4- 5 PM	2141	12.0	18	FRI	MAY 5	21821	122.6	
6- 7 PM	5.48	5.93	5.60	19	THU	JUN 15	4- 5 PM	2135	12.0	19	FRI	OCT 27	21772	122.4	
7- 8 PM	3.77	4.71	4.02	20	FRI	JUN 30	5- 6 PM	2132	11.9	20	THU	JUN 22	21668	121.8	
8- 9 PM	2.91	3.75	3.13	21	FRI	SEP 22	4- 5 PM	2131	11.9	21	THU	JUN 15	21589	121.3	
9-10 PM	2.15	2.78	2.31	22	WED	JUN 21	5- 6 PM	2118	11.9	22	FRI	JUN 2	21471	120.7	
10-11 PM	1.49	1.93	1.60	23	FRI	OCT 13	4- 5 PM	2098	11.7	23	FRI	SEP 8	21437	120.5	
11-12 PM	1.05	1.32	1.12	24	THU	JUN 29	4- 5 PM	2093	11.7	24	THU	JUN 29	21434	120.5	
				25	FRI	AUG 25	4- 5 PM	2090	11.7	25	THU	MAY 25	21428	120.4	
				26	FRI	SEP 1	5- 6 PM	2090	11.7	26	FRI	APR 21	21423	120.4	
				27	FRI	SEP 8	4- 5 PM	2086	11.7	27	FRI	JUL 7	21405	120.3	
SUBTOTAL				28	FRI	OCT 6	4- 5 PM	2082	11.7	28	FRI	APR 28	21391	120.2	
6AM-2-PM	44.80	44.76	44.79	29	THU	JUN 22	5- 6 PM	2079	11.6	29	FRI	SEP 15	21380	120.2	
				30	FRI	APR 21	4- 5 PM	2073	11.6	30	FRI	AUG 25	21236	119.4	
SUBTOTAL				40	FRI	JUN 23	3- 4 PM	2039	11.4	40	SAT	MAY 20	20626	115.9	
2PM-10PM	47.45	47.96	47.58	50	THU	JUL 20	4- 5 PM	1998	11.2	50	SAT	MAY 13	20176	113.4	
				60	WED	JUN 28	4- 5 PM	1978	11.1	60	THU	MAY 4	19846	111.5	
SUBTOTAL				70	FRI	MAY 26	5- 6 PM	1957	11.0	70	THU	AUG 31	19629	110.3	
9-1,2-6PM	54.45	59.19	55.68	80	TUE	JUN 20	4- 5 PM	1939	10.9	80	WED	JUL 26	19448	109.3	
				90	THU	AUG 17	5- 6 PM	1930	10.8	90	THU	SEP 28	19321	108.6	
7-9,11-2 & 3-6PM	56.00	53.23	55.28	100	WED	JUL 19	4- 5 PM	1915	10.7	100	WED	SEP 20	19104	107.4	

NEBRASKA DEPARTMENT OF TRANSPORTATION
 INTERMODAL PLANNING DIVISION
 2023 CONTINUOUS TRAFFIC COUNT DATA

STATION: 33 NORTH

ROUTE: US81

LOCATION: JCT US81 & N74 N LEG

A033

CLASSIFICATION DATA FROM STATION K0548N

MONTH	TRAFFIC AVERAGES		PERCENT		VEHICLE CLASSIFICATION		
	5 DAY	7 DAY	7 DAY IS OF 5 DAY	MONTH IS OF YEAR	VEHICLE TYPE	NUMBER	PERCENT
JANUARY	2,368	2,266	95.7	88.6	CARS AND MOTORCYCLES	879	34.36
FEBRUARY	2,379	2,299	96.6	89.9	OTHER 2-AXLE 4-TIRE VEHICLE	881	34.44
MARCH	2,726	2,629	96.4	102.8	SINGLE UNIT TRUCKS:		
APRIL	2,914	2,806	96.3	109.7	2-AXLE 6-TIRE	34	1.32
MAY	2,961	2,859	96.6	111.8	3-AXLE	25	.97
JUNE	3,139	3,020	96.2	118.1	4 OR MORE AXLE	4	.15
JULY	2,868	2,791	97.3	109.1	SINGLE TRAILER TRUCKS:		
AUGUST	2,804	2,671	95.3	104.4	4 OR LESS AXLE	17	.66
SEPTEMBER	2,799	2,646	94.5	103.4	5-AXLE	630	24.62
OCTOBER	2,472	2,391	96.7	93.5	6 OR MORE AXLE	81	3.16
NOVEMBER	2,442	2,348	96.2	91.8	MULTI-TRAILER TRUCKS:		
DECEMBER	2,138	1,964	91.9	76.8	5 OR LESS AXLE	2	.07
ANNUAL	2,668	2,558	95.9	100.0	6-AXLE	--	--
					7 OR MORE AXLE	3	.11
					BUSES	2	.07
					TOTAL HEAVY TRUCKS	798	31.19
					TOTAL VEHICLES	2,558	100.00

NEBRASKA DEPARTMENT OF TRANSPORTATION
 INTERMODAL PLANNING DIVISION
 2023 CONTINUOUS TRAFFIC COUNT DATA

STATION: 33 NORTH ANNUAL AVERAGE DAILY TRAFFIC 2558
 ROUTE: US81 ANNUAL WEEKDAY TRAFFIC 2668
 LOCATION: JCT US81 & N74 N LEG A033 ANNUAL WEEKEND TRAFFIC 2283
 FUNCTIONAL CLASSIFICATION: PRINCIPAL ARTERIAL - OTHER FREEWAYS PERCENT DESIGN HOURLY VOLUME 10.6
 AREA POPULATION: RURAL (POPULATION < 5,000) PEAK HOUR OF THE DAY 3- 4 PM

HOURLY PERCENT OF TRAFFIC				ANNUAL MAXIMUM TRAFFIC HOURS							ANNUAL MAXIMUM TRAFFIC DAYS				
HOURLY PERIOD	WEEKDAYS	WEEKENDS	AVERAGE	ORDER	DAY	DATE	HOURLY PERIOD	HOURLY VOLUME	PERCENT OF AADT	ORDER	DAY	DATE	DAILY VOLUME	PERCENT OF AADT	
12- 1 AM	.88	1.03	.92	1	SUN	NOV 26	4- 5 PM	370	14.4	1	FRI	JUN 30	3620	141.5	
1- 2 AM	.74	.79	.75	2	SUN	NOV 26	3- 4 PM	344	13.4	2	FRI	JUN 16	3500	136.8	
2- 3 AM	.63	.63	.63	3	SUN	NOV 26	5- 6 PM	315	12.3	3	FRI	MAY 26	3493	136.5	
3- 4 AM	.64	.55	.62	4	SUN	NOV 26	2- 3 PM	297	11.6	4	FRI	MAY 12	3393	132.6	
4- 5 AM	.98	.62	.89	5	FRI	MAY 5	1- 2 PM	295	11.5	5	FRI	SEP 1	3337	130.4	
5- 6 AM	1.55	.89	1.38	6	FRI	MAY 26	1- 2 PM	295	11.5	6	WED	NOV 22	3320	129.7	
6- 7 AM	2.90	1.51	2.54	7	SUN	APR 9	4- 5 PM	293	11.4	7	THU	JUN 15	3311	129.4	
7- 8 AM	5.96	2.66	5.11	8	SUN	APR 16	4- 5 PM	293	11.4	8	THU	JUN 29	3309	129.3	
8- 9 AM	5.71	4.33	5.36	9	SUN	APR 2	4- 5 PM	292	11.4	9	MON	APR 10	3293	128.7	
9-10 AM	5.89	5.94	5.90	10	FRI	MAY 26	3- 4 PM	290	11.3	10	THU	APR 6	3284	128.3	
10-11 AM	6.27	7.11	6.48	11	FRI	JUN 30	5- 6 PM	288	11.2	11	FRI	JUN 23	3283	128.3	
11-12 AM	6.58	7.60	6.84	12	THU	APR 6	5- 6 PM	287	11.2	12	FRI	JUL 28	3240	126.6	
12- 1 PM	6.89	7.59	7.07	13	FRI	JUN 30	3- 4 PM	286	11.1	13	FRI	OCT 20	3236	126.5	
1- 2 PM	7.42	7.94	7.55	14	FRI	JUN 30	2- 3 PM	285	11.1	14	THU	JUN 22	3231	126.3	
2- 3 PM	7.55	7.90	7.64	15	THU	APR 6	4- 5 PM	283	11.0	15	WED	JUN 7	3220	125.8	
3- 4 PM	7.58	7.88	7.66	16	FRI	MAY 12	2- 3 PM	283	11.0	16	THU	JUN 1	3218	125.8	
4- 5 PM	7.58	7.74	7.62	17	FRI	MAY 26	12- 1 PM	283	11.0	17	FRI	MAY 5	3198	125.0	
5- 6 PM	6.96	6.98	6.96	18	FRI	MAY 19	2- 3 PM	282	11.0	18	FRI	MAY 19	3197	124.9	
6- 7 PM	5.24	6.00	5.44	19	WED	NOV 22	12- 1 PM	280	10.9	19	WED	JUN 14	3176	124.1	
7- 8 PM	3.95	4.69	4.14	20	MON	MAY 29	5- 6 PM	279	10.9	20	THU	JUL 6	3164	123.6	
8- 9 PM	3.02	3.68	3.19	21	FRI	JUN 30	4- 5 PM	279	10.9	21	FRI	JUL 21	3160	123.5	
9-10 PM	2.26	2.71	2.38	22	FRI	NOV 17	3- 4 PM	279	10.9	22	THU	MAY 25	3157	123.4	
10-11 PM	1.60	1.89	1.67	23	MON	MAY 29	3- 4 PM	278	10.8	23	MON	JUN 19	3133	122.4	
11-12 PM	1.20	1.36	1.24	24	FRI	MAY 26	2- 3 PM	277	10.8	24	FRI	AUG 11	3133	122.4	
				25	FRI	JUL 28	2- 3 PM	277	10.8	25	WED	MAY 31	3131	122.4	
				26	WED	NOV 22	1- 2 PM	276	10.7	26	FRI	SEP 29	3124	122.1	
				27	WED	NOV 22	3- 4 PM	276	10.7	27	FRI	JUN 9	3123	122.0	
SUBTOTAL 6AM-2-PM	47.65	44.72	46.90	28	TUE	NOV 21	4- 5 PM	274	10.7	28	FRI	JUL 7	3119	121.9	
				29	FRI	JUN 16	2- 3 PM	273	10.6	29	FRI	JUN 2	3114	121.7	
SUBTOTAL 2PM-10PM	44.19	47.61	45.07	30	FRI	JUL 21	2- 3 PM	272	10.6	30	WED	MAY 24	3110	121.5	
				40	THU	MAY 11	4- 5 PM	267	10.4	40	THU	MAR 30	3069	119.9	
				50	FRI	JUN 23	4- 5 PM	263	10.2	50	SUN	APR 2	3021	118.1	
SUBTOTAL 9-1,2-6PM	55.33	58.77	56.21	60	FRI	JUN 16	12- 1 PM	259	10.1	60	FRI	AUG 25	2980	116.4	
				70	WED	JUN 7	3- 4 PM	257	10.0	70	WED	JUL 12	2924	114.3	
				80	SUN	OCT 8	2- 3 PM	256	10.0	80	WED	AUG 30	2885	112.7	
				90	FRI	FEB 17	3- 4 PM	252	9.8	90	FRI	NOV 17	2857	111.6	
7-9,11-2 & 3-6PM	54.72	52.76	54.22	100	THU	JUL 6	1- 2 PM	251	9.8	100	FRI	APR 28	2823	110.3	

NEBRASKA DEPARTMENT OF TRANSPORTATION
 INTERMODAL PLANNING DIVISION
 2023 CONTINUOUS TRAFFIC COUNT DATA

STATION: 33 SOUTH

ROUTE: US81

LOCATION: JCT US81 & N74 N LEG

A033

CLASSIFICATION DATA FROM STATION K0548N

MONTH	TRAFFIC AVERAGES		PERCENT		VEHICLE CLASSIFICATION		
	5 DAY	7 DAY	7 DAY IS OF 5 DAY	MONTH IS OF YEAR	VEHICLE TYPE	NUMBER	PERCENT
JANUARY	2,507	2,402	95.8	88.0	CARS AND MOTORCYCLES	936	34.31
FEBRUARY	2,573	2,452	95.3	89.9	OTHER 2-AXLE 4-TIRE VEHICLE	940	34.45
MARCH	2,811	2,665	94.8	97.7	SINGLE UNIT TRUCKS:		
APRIL	2,788	2,629	94.3	96.4	2-AXLE 6-TIRE	36	1.31
MAY	2,911	2,800	96.2	102.6	3-AXLE	27	.98
JUNE	3,078	2,956	96.0	108.4	4 OR MORE AXLE	5	.18
JULY	2,915	2,843	97.5	104.2	SINGLE TRAILER TRUCKS:		
AUGUST	2,800	2,688	96.0	98.5	4 OR LESS AXLE	18	.65
SEPTEMBER	2,869	2,730	95.2	100.1	5-AXLE	672	24.63
OCTOBER	3,049	2,930	96.1	107.4	6 OR MORE AXLE	86	3.15
NOVEMBER	3,042	2,916	95.9	106.9	MULTI-TRAILER TRUCKS:		
DECEMBER	2,887	2,724	94.4	99.9	5 OR LESS AXLE	2	.07
ANNUAL	2,853	2,728	95.6	100.0	6-AXLE		
					7 OR MORE AXLE	4	.14
					BUSES	2	.07
					TOTAL HEAVY TRUCKS	852	31.23
					TOTAL VEHICLES	2,728	100.00

NEBRASKA DEPARTMENT OF TRANSPORTATION
 INTERMODAL PLANNING DIVISION
 2023 CONTINUOUS TRAFFIC COUNT DATA

STATION: 33 SOUTH ANNUAL AVERAGE DAILY TRAFFIC 2728
 ROUTE: US81 ANNUAL WEEKDAY TRAFFIC 2853
 LOCATION: JCT US81 & N74 N LEG A033 ANNUAL WEEKEND TRAFFIC 2416
 FUNCTIONAL CLASSIFICATION: PRINCIPAL ARTERIAL - OTHER FREEWAYS PERCENT DESIGN HOURLY VOLUME 10.7
 AREA POPULATION: RURAL (POPULATION < 5,000) PEAK HOUR OF THE DAY 5- 6 PM

HOURLY PERCENT OF TRAFFIC				ANNUAL MAXIMUM TRAFFIC HOURS							ANNUAL MAXIMUM TRAFFIC DAYS				
HR PERIOD	WEEKDAYS	WEEKENDS	AVERAGE	ORDER	DAY	DATE	HR	HOURLY VOLUME	PERCENT OF AADT	ORDER	DAY	DATE	DAILY VOLUME	PERCENT OF AADT	
12- 1 AM	.72	1.22	.85	1	SUN	NOV 26	12- 1 PM	348	12.7	1	WED	NOV 22	4405	161.4	
1- 2 AM	.60	.86	.66	2	SUN	NOV 26	11-12 AM	346	12.6	2	FRI	DEC 22	4083	149.6	
2- 3 AM	.51	.65	.54	3	SUN	NOV 26	2- 3 PM	342	12.5	3	FRI	JUN 30	3756	137.6	
3- 4 AM	.59	.60	.59	4	WED	NOV 22	1- 2 PM	341	12.5	4	FRI	SEP 1	3691	135.3	
4- 5 AM	.84	.72	.81	5	FRI	SEP 1	4- 5 PM	330	12.0	5	TUE	NOV 21	3596	131.8	
5- 6 AM	1.50	1.13	1.41	6	FRI	DEC 22	3- 4 PM	329	12.0	6	FRI	MAY 26	3583	131.3	
6- 7 AM	2.64	2.03	2.49	7	WED	NOV 22	4- 5 PM	325	11.9	7	FRI	DEC 29	3565	130.6	
7- 8 AM	5.07	3.50	4.67	8	WED	NOV 22	2- 3 PM	321	11.7	8	FRI	NOV 3	3539	129.7	
8- 9 AM	5.70	4.84	5.48	9	WED	NOV 22	5- 6 PM	321	11.7	9	FRI	NOV 17	3526	129.2	
9-10 AM	6.23	6.14	6.21	10	FRI	DEC 22	4- 5 PM	321	11.7	10	FRI	JUN 9	3520	129.0	
10-11 AM	6.60	7.18	6.75	11	SUN	NOV 26	1- 2 PM	320	11.7	11	FRI	OCT 27	3502	128.3	
11-12 AM	6.63	7.67	6.89	12	FRI	DEC 22	1- 2 PM	314	11.5	12	FRI	JUN 16	3499	128.2	
12- 1 PM	6.56	7.78	6.87	13	FRI	DEC 22	11-12 AM	312	11.4	13	FRI	OCT 13	3489	127.8	
1- 2 PM	7.02	7.70	7.19	14	FRI	JUN 30	1- 2 PM	309	11.3	14	FRI	OCT 20	3480	127.5	
2- 3 PM	7.22	7.58	7.31	15	FRI	SEP 1	5- 6 PM	309	11.3	15	FRI	JUN 2	3478	127.4	
3- 4 PM	7.63	7.23	7.53	16	WED	NOV 22	3- 4 PM	309	11.3	16	SUN	NOV 26	3454	126.6	
4- 5 PM	7.42	7.13	7.35	17	WED	DEC 27	10-11 AM	309	11.3	17	FRI	JUN 23	3441	126.1	
5- 6 PM	7.90	6.57	7.56	18	FRI	NOV 3	2- 3 PM	306	11.2	18	FRI	JUL 7	3427	125.6	
6- 7 PM	5.42	5.43	5.43	19	WED	NOV 22	11-12 AM	304	11.1	19	FRI	MAY 19	3425	125.5	
7- 8 PM	4.32	4.64	4.40	20	WED	NOV 22	12- 1 PM	302	11.0	20	FRI	APR 7	3408	124.9	
8- 9 PM	3.32	3.47	3.36	21	FRI	JUN 9	3- 4 PM	297	10.8	21	WED	DEC 27	3385	124.0	
9-10 PM	2.55	2.69	2.58	22	FRI	SEP 8	2- 3 PM	297	10.8	22	FRI	MAR 3	3364	123.3	
10-11 PM	1.80	1.90	1.83	23	FRI	OCT 20	2- 3 PM	296	10.8	23	THU	MAY 25	3353	122.9	
11-12 PM	1.22	1.34	1.25	24	WED	DEC 27	11-12 AM	296	10.8	24	FRI	MAY 12	3336	122.2	
				25	FRI	FEB 10	2- 3 PM	295	10.8	25	FRI	NOV 10	3326	121.9	
				26	WED	DEC 27	12- 1 PM	295	10.8	26	THU	DEC 28	3319	121.6	
				27	FRI	SEP 29	5- 6 PM	293	10.7	27	FRI	JUL 28	3317	121.5	
SUBTOTAL				28	FRI	OCT 13	5- 6 PM	293	10.7	28	FRI	OCT 6	3307	121.2	
6AM-2-PM	46.48	46.87	46.58	29	FRI	NOV 3	4- 5 PM	293	10.7	29	FRI	JUL 14	3289	120.5	
				30	SUN	NOV 26	3- 4 PM	293	10.7	30	FRI	MAR 31	3279	120.1	
SUBTOTAL				40	FRI	OCT 27	5- 6 PM	288	10.5	40	FRI	MAY 5	3206	117.5	
2PM-10PM	45.81	44.78	45.55	50	FRI	JUN 30	4- 5 PM	283	10.3	50	THU	MAY 11	3148	115.3	
				60	FRI	DEC 22	5- 6 PM	280	10.2	60	MON	OCT 23	3106	113.8	
SUBTOTAL				70	FRI	JUN 30	3- 4 PM	275	10.0	70	THU	AUG 31	3047	111.6	
9-1,2-6PM	56.22	57.30	56.49	80	FRI	JUN 2	1- 2 PM	272	9.9	80	THU	AUG 3	3001	110.0	
				90	THU	DEC 28	2- 3 PM	268	9.8	90	FRI	AUG 25	2953	108.2	
7-9,11-2 & 3-6PM	53.95	52.46	53.57	100	FRI	OCT 20	3- 4 PM	266	9.7	100	SAT	DEC 23	2931	107.4	

NEBRASKA DEPARTMENT OF TRANSPORTATION
INTERMODAL PLANNING DIVISION
2023 CONTINUOUS TRAFFIC COUNT DATA

STATION: 33 BOTH DIRE

ROUTE: US81

LOCATION: JCT US81 & N74 N LEG

A033

CLASSIFICATION DATA FROM STATION K0548N

MONTH	TRAFFIC AVERAGES		PERCENT		VEHICLE CLASSIFICATION		
	5 DAY	7 DAY	7 DAY IS OF 5 DAY	MONTH IS OF YEAR	VEHICLE TYPE	NUMBER	PERCENT
JANUARY	4,875	4,668	95.8	88.3	CARS AND MOTORCYCLES	1,815	34.33
FEBRUARY	4,952	4,751	95.9	89.9	OTHER 2-AXLE 4-TIRE VEHICLE	1,821	34.44
MARCH	5,537	5,294	95.6	100.2	SINGLE UNIT TRUCKS:		
APRIL	5,702	5,435	95.3	102.8	2-AXLE 6-TIRE	70	1.32
MAY	5,872	5,659	96.4	107.1	3-AXLE	52	.98
JUNE	6,217	5,976	96.1	113.1	4 OR MORE AXLE	9	.17
JULY	5,783	5,634	97.4	106.6	SINGLE TRAILER TRUCKS:		
AUGUST	5,604	5,359	95.6	101.4	4 OR LESS AXLE	35	.66
SEPTEMBER	5,668	5,376	94.8	101.7	5-AXLE	1,302	24.63
OCTOBER	5,521	5,321	96.4	100.7	6 OR MORE AXLE	167	3.15
NOVEMBER	5,484	5,264	96.0	99.6	MULTI-TRAILER TRUCKS:		
DECEMBER	5,025	4,688	93.3	88.7	5 OR LESS AXLE	4	.07
ANNUAL	5,521	5,286	95.7	100.0	6-AXLE	--	--
					7 OR MORE AXLE	7	.13
					BUSES	4	.07
					TOTAL HEAVY TRUCKS	1,650	31.21
					TOTAL VEHICLES	5,286	100.00

NEBRASKA DEPARTMENT OF TRANSPORTATION
 INTERMODAL PLANNING DIVISION
 2023 CONTINUOUS TRAFFIC COUNT DATA

STATION: 33 BOTH DIREC ANNUAL AVERAGE DAILY TRAFFIC 5286
 ROUTE: US81 ANNUAL WEEKDAY TRAFFIC 5521
 LOCATION: JCT US81 & N74 N LEG A033 ANNUAL WEEKEND TRAFFIC 4699
 FUNCTIONAL CLASSIFICATION: PRINCIPAL ARTERIAL - OTHER FREEWAYS PERCENT DESIGN HOURLY VOLUME 10.2
 AREA POPULATION: RURAL (POPULATION < 5,000) PEAK HOUR OF THE DAY 3- 4 PM

HOURLY PERCENT OF TRAFFIC				ANNUAL MAXIMUM TRAFFIC HOURS							ANNUAL MAXIMUM TRAFFIC DAYS				
ORDER	DAY	DATE	ORDER	DAY	DATE	ORDER	DAY	DATE	ORDER	DAY	DATE	ORDER	DAY	DATE	
1	SUN	NOV 26	1	SUN	NOV 26	1	WED	NOV 22	1	WED	NOV 22	1	WED	NOV 22	
2	SUN	NOV 26	2	SUN	NOV 26	2	FRI	JUN 30	2	FRI	JUN 30	2	FRI	JUN 30	
3	WED	NOV 22	3	WED	NOV 22	3	FRI	MAY 26	3	FRI	MAY 26	3	FRI	MAY 26	
4	SUN	NOV 26	4	SUN	NOV 26	4	FRI	JUN 30	4	FRI	SEP 1	4	FRI	SEP 1	
5	WED	NOV 22	5	WED	NOV 22	5	FRI	JUN 16	5	FRI	JUN 16	5	FRI	JUN 16	
6	FRI	SEP 1	6	FRI	SEP 1	6	FRI	MAY 12	6	FRI	MAY 12	6	FRI	MAY 12	
7	WED	NOV 22	7	WED	NOV 22	7	FRI	JUN 23	7	FRI	JUN 23	7	FRI	JUN 23	
8	WED	NOV 22	8	WED	NOV 22	8	FRI	OCT 20	8	FRI	OCT 20	8	FRI	OCT 20	
9	SUN	NOV 26	9	SUN	NOV 26	9	FRI	JUN 9	9	FRI	JUN 9	9	FRI	JUN 9	
10	FRI	NOV 17	10	FRI	NOV 17	10	FRI	MAY 19	10	FRI	MAY 19	10	FRI	MAY 19	
11	FRI	JUN 30	11	FRI	JUN 30	11	FRI	JUN 2	11	FRI	JUN 2	11	FRI	JUN 2	
12	FRI	MAY 26	12	FRI	MAY 26	12	FRI	JUL 28	12	FRI	JUL 28	12	FRI	JUL 28	
13	FRI	JUN 30	13	FRI	JUN 30	13	FRI	JUL 7	13	FRI	JUL 7	13	FRI	JUL 7	
14	FRI	JUN 30	14	FRI	JUN 30	14	THU	MAY 25	14	THU	MAY 25	14	THU	MAY 25	
15	FRI	JUN 30	15	FRI	JUN 30	15	FRI	APR 7	15	FRI	APR 7	15	FRI	APR 7	
16	FRI	JUN 30	16	FRI	JUN 30	16	TUE	NOV 21	16	TUE	NOV 21	16	TUE	NOV 21	
17	TUE	NOV 21	17	TUE	NOV 21	17	THU	JUN 15	17	THU	JUN 15	17	THU	JUN 15	
18	WED	NOV 22	18	WED	NOV 22	18	SUN	NOV 26	18	SUN	NOV 26	18	SUN	NOV 26	
19	SUN	NOV 26	19	SUN	NOV 26	19	FRI	MAY 5	19	FRI	MAY 5	19	FRI	MAY 5	
20	WED	NOV 22	20	WED	NOV 22	20	FRI	AUG 11	20	FRI	AUG 11	20	FRI	AUG 11	
21	FRI	MAY 19	21	FRI	MAY 19	21	FRI	AUG 4	21	FRI	AUG 4	21	FRI	AUG 4	
22	FRI	JUN 16	22	FRI	JUN 16	22	THU	JUN 1	22	THU	JUN 1	22	THU	JUN 1	
23	TUE	NOV 21	23	TUE	NOV 21	23	FRI	NOV 17	23	FRI	NOV 17	23	FRI	NOV 17	
24	FRI	DEC 22	24	FRI	DEC 22	24	THU	JUN 22	24	THU	JUN 22	24	THU	JUN 22	
25	FRI	AUG 11	25	FRI	AUG 11	25	FRI	JUL 14	25	FRI	JUL 14	25	FRI	JUL 14	
26	FRI	SEP 29	26	FRI	SEP 29	26	FRI	JUL 21	26	FRI	JUL 21	26	FRI	JUL 21	
27	FRI	DEC 22	27	FRI	DEC 22	27	THU	APR 6	27	THU	APR 6	27	THU	APR 6	
28	FRI	JUN 9	28	FRI	JUN 9	28	FRI	SEP 8	28	FRI	SEP 8	28	FRI	SEP 8	
29	FRI	JUL 28	29	FRI	JUL 28	29	FRI	SEP 29	29	FRI	SEP 29	29	FRI	SEP 29	
30	SUN	NOV 26	30	SUN	NOV 26	30	THU	JUL 6	30	THU	JUL 6	30	THU	JUL 6	
40	FRI	SEP 8	40	FRI	SEP 8	40	WED	MAY 24	40	WED	MAY 24	40	WED	MAY 24	
50	FRI	JUL 7	50	FRI	JUL 7	50	WED	JUN 14	50	WED	JUN 14	50	WED	JUN 14	
60	FRI	MAY 5	60	FRI	MAY 5	60	FRI	JAN 27	60	FRI	JAN 27	60	FRI	JAN 27	
70	FRI	JUN 2	70	FRI	JUN 2	70	THU	AUG 31	70	THU	AUG 31	70	THU	AUG 31	
80	FRI	NOV 17	80	FRI	NOV 17	80	FRI	MAR 17	80	FRI	MAR 17	80	FRI	MAR 17	
90	FRI	OCT 20	90	FRI	OCT 20	90	TUE	MAY 23	90	TUE	MAY 23	90	TUE	MAY 23	
100	THU	MAR 30	100	THU	MAR 30	100	FRI	JAN 13	100	FRI	JAN 13	100	FRI	JAN 13	

NEBRASKA DEPARTMENT OF TRANSPORTATION
INTERMODAL PLANNING DIVISION
2023 CONTINUOUS TRAFFIC COUNT DATA

STATION: 34 BOTH DIRE

ROUTE: US83

LOCATION: JCT US83 & N23 N LEG

A034

CLASSIFICATION DATA FROM STATION K0605N

MONTH	TRAFFIC AVERAGES		PERCENT		VEHICLE CLASSIFICATION		
	5 DAY	7 DAY	7 DAY IS OF 5 DAY	MONTH IS OF YEAR	VEHICLE TYPE	NUMBER	PERCENT
JANUARY	1,714	1,620	94.5	81.4	CARS AND MOTORCYCLES	770	38.69
FEBRUARY	1,867	1,757	94.1	88.3	OTHER 2-AXLE 4-TIRE VEHICLE	860	43.21
MARCH	1,963	1,867	95.1	93.8	SINGLE UNIT TRUCKS:		
APRIL	2,160	2,021	93.6	101.6	2-AXLE 6-TIRE	36	1.80
MAY	2,193	2,089	95.3	105.0	3-AXLE	16	.80
JUNE	2,326	2,212	95.1	111.2	4 OR MORE AXLE	6	.30
JULY	2,231	2,089	93.6	105.0	SINGLE TRAILER TRUCKS:		
AUGUST	2,216	2,060	93.0	103.5	4 OR LESS AXLE	17	.85
SEPTEMBER	2,391	2,220	92.8	111.6	5-AXLE	213	10.70
OCTOBER	2,338	2,127	91.0	106.9	6 OR MORE AXLE	67	3.36
NOVEMBER	2,146	1,975	92.0	99.2	MULTI-TRAILER TRUCKS:		
DECEMBER	1,990	1,837	92.3	92.3	5 OR LESS AXLE	--	--
ANNUAL	2,128	1,990	93.5	100.0	6-AXLE	--	--
					7 OR MORE AXLE	--	--
					BUSES	5	.25
					TOTAL HEAVY TRUCKS	360	18.09
					TOTAL VEHICLES	1,990	100.00

NEBRASKA DEPARTMENT OF TRANSPORTATION
 INTERMODAL PLANNING DIVISION
 2023 CONTINUOUS TRAFFIC COUNT DATA

STATION: 34 BOTH DIREC ANNUAL AVERAGE DAILY TRAFFIC 1990
 ROUTE: US83 ANNUAL WEEKDAY TRAFFIC 2128
 LOCATION: JCT US83 & N23 N LEG A034 ANNUAL WEEKEND TRAFFIC 1645
 FUNCTIONAL CLASSIFICATION: PRINCIPAL ARTERIAL - OTHER PERCENT DESIGN HOURLY VOLUME 10.6
 AREA POPULATION: RURAL (POPULATION < 5,000) PEAK HOUR OF THE DAY 4- 5 PM

HOURLY PERCENT OF TRAFFIC				ANNUAL MAXIMUM TRAFFIC HOURS							ANNUAL MAXIMUM TRAFFIC DAYS					
ORDER	DAY	DATE	HOUR	HOURLY VOLUME	PERCENT OF AADT	ORDER	DAY	DATE	HOUR	HOURLY VOLUME	PERCENT OF AADT	ORDER	DAY	DATE	DAILY VOLUME	PERCENT OF AADT
12- 1 AM	.54	1.03	.65	1	TUE	DEC 26	3- 4 PM	301	15.1	1	THU	SEP 14	2761	138.7		
1- 2 AM	.45	.73	.52	2	TUE	DEC 26	2- 3 PM	299	15.0	2	TUE	SEP 19	2648	133.0		
2- 3 AM	.36	.45	.39	3	THU	SEP 14	4- 5 PM	272	13.6	3	TUE	SEP 26	2598	130.5		
3- 4 AM	.49	.46	.49	4	FRI	JUN 23	5- 6 PM	262	13.1	4	FRI	SEP 29	2598	130.5		
4- 5 AM	.68	.51	.64	5	TUE	OCT 3	4- 5 PM	251	12.6	5	THU	SEP 28	2543	127.7		
5- 6 AM	1.73	1.00	1.56	6	FRI	SEP 29	5- 6 PM	245	12.3	6	FRI	OCT 6	2536	127.4		
6- 7 AM	3.50	1.79	3.10	7	THU	SEP 7	3- 4 PM	241	12.1	7	FRI	JUN 23	2526	126.9		
7- 8 AM	6.05	2.46	5.20	8	FRI	OCT 6	3- 4 PM	241	12.1	8	FRI	OCT 20	2518	126.5		
8- 9 AM	6.44	4.20	5.91	9	THU	SEP 7	4- 5 PM	233	11.7	9	FRI	SEP 22	2517	126.4		
9-10 AM	6.59	5.69	6.38	10	SUN	MAR 26	10-11 AM	232	11.6	10	WED	SEP 27	2489	125.0		
10-11 AM	6.48	6.76	6.55	11	TUE	DEC 26	4- 5 PM	231	11.6	11	FRI	JUN 2	2486	124.9		
11-12 AM	6.39	7.35	6.62	12	FRI	SEP 8	5- 6 PM	228	11.4	12	FRI	JUL 21	2483	124.7		
12- 1 PM	6.63	7.72	6.89	13	FRI	JUN 23	4- 5 PM	227	11.4	13	FRI	SEP 15	2479	124.5		
1- 2 PM	6.94	7.92	7.17	14	FRI	JUL 21	4- 5 PM	227	11.4	14	MON	SEP 11	2473	124.2		
2- 3 PM	7.22	7.95	7.39	15	THU	SEP 14	3- 4 PM	227	11.4	15	THU	OCT 5	2466	123.9		
3- 4 PM	7.43	7.84	7.52	16	MON	SEP 11	4- 5 PM	225	11.3	16	TUE	OCT 17	2459	123.5		
4- 5 PM	8.03	8.02	8.03	17	TUE	OCT 17	4- 5 PM	225	11.3	17	TUE	OCT 10	2450	123.1		
5- 6 PM	7.61	7.32	7.54	18	TUE	SEP 19	3- 4 PM	219	11.0	18	FRI	NOV 3	2439	122.5		
6- 7 PM	5.44	5.98	5.57	19	FRI	SEP 1	4- 5 PM	216	10.8	19	WED	OCT 11	2436	122.4		
7- 8 PM	3.59	4.73	3.86	20	FRI	SEP 15	4- 5 PM	216	10.8	20	THU	SEP 7	2432	122.2		
8- 9 PM	2.78	3.78	3.01	21	THU	OCT 5	5- 6 PM	216	10.8	21	FRI	JUN 16	2421	121.6		
9-10 PM	2.13	2.95	2.32	22	SUN	MAR 26	12- 1 PM	215	10.8	22	FRI	SEP 8	2418	121.5		
10-11 PM	1.47	2.02	1.60	23	FRI	AUG 18	1- 2 PM	215	10.8	23	THU	SEP 21	2417	121.4		
11-12 PM	1.02	1.33	1.09	24	TUE	SEP 26	5- 6 PM	215	10.8	24	THU	OCT 19	2413	121.2		
				25	FRI	SEP 29	1- 2 PM	215	10.8	25	MON	SEP 25	2408	121.0		
				26	WED	NOV 1	4- 5 PM	215	10.8	26	THU	JUN 15	2407	120.9		
				27	SAT	JUN 3	1- 2 PM	214	10.7	27	TUE	OCT 3	2401	120.6		
SUBTOTAL				28	FRI	JUN 23	3- 4 PM	214	10.7	28	THU	JUL 27	2393	120.2		
6AM-2-PM	49.06	43.91	47.85	29	TUE	SEP 26	4- 5 PM	213	10.7	29	WED	JUL 26	2392	120.2		
				30	FRI	AUG 25	4- 5 PM	211	10.6	30	FRI	OCT 27	2390	120.1		
SUBTOTAL				40	THU	OCT 5	4- 5 PM	207	10.4	40	WED	OCT 4	2361	118.6		
2PM-10PM	44.26	48.62	45.29	50	TUE	OCT 10	3- 4 PM	204	10.2	50	THU	APR 13	2342	117.6		
				60	THU	MAY 4	4- 5 PM	201	10.1	60	THU	OCT 26	2315	116.3		
SUBTOTAL				70	FRI	JAN 27	4- 5 PM	199	10.0	70	THU	NOV 30	2306	115.8		
9-1,2-6PM	56.42	58.68	56.95	80	FRI	AUG 18	3- 4 PM	197	9.8	80	TUE	JUN 20	2288	114.9		
				90	MON	JUN 5	1- 2 PM	196	9.8	90	WED	JUL 5	2260	113.5		
7-9,11-2 & 3-6PM	55.56	52.86	54.93	100	THU	OCT 26	4- 5 PM	195	9.7	100	TUE	JUN 6	2252	113.1		

NEBRASKA DEPARTMENT OF TRANSPORTATION
 INTERMODAL PLANNING DIVISION
 2023 CONTINUOUS TRAFFIC COUNT DATA

STATION: 35 BOTH DIRE

ROUTE: US281

LOCATION: JCT US281 & HADCO RD N LEG

A035

CLASSIFICATION DATA FROM STATION K1035N

MONTH	TRAFFIC AVERAGES		PERCENT		VEHICLE CLASSIFICATION		
	5 DAY	7 DAY	7 DAY IS OF 5 DAY	MONTH IS OF YEAR	VEHICLE TYPE	NUMBER	PERCENT
JANUARY	3,004	2,733	91.0	87.0	CARS AND MOTORCYCLES	1,565	49.79
FEBRUARY	3,188	2,928	91.8	93.2	OTHER 2-AXLE 4-TIRE VEHICLE	1,330	42.31
MARCH	3,294	3,010	91.4	95.8	SINGLE UNIT TRUCKS:		
APRIL	3,304	3,054	92.4	97.2	2-AXLE 6-TIRE	42	1.33
MAY	3,373	3,215	95.3	102.3	3-AXLE	21	.66
JUNE	3,630	3,331	91.8	106.0	4 OR MORE AXLE	1	.03
JULY	3,587	3,290	91.7	104.7	SINGLE TRAILER TRUCKS:		
AUGUST	3,701	3,381	91.4	107.6	4 OR LESS AXLE	9	.28
SEPTEMBER	3,729	3,411	91.5	108.5	5-AXLE	100	3.18
OCTOBER	3,620	3,309	91.4	105.3	6 OR MORE AXLE	71	2.25
NOVEMBER	3,432	3,112	90.7	99.0	MULTI-TRAILER TRUCKS:		
DECEMBER	3,199	2,947	92.1	93.8	5 OR LESS AXLE	--	--
ANNUAL	3,422	3,143	91.8	100.0	6-AXLE	--	--
					7 OR MORE AXLE	2	.06
					BUSES	2	.06
					TOTAL HEAVY TRUCKS	248	7.89
					TOTAL VEHICLES	3,143	100.00

NEBRASKA DEPARTMENT OF TRANSPORTATION
 INTERMODAL PLANNING DIVISION
 2023 CONTINUOUS TRAFFIC COUNT DATA

STATION: 35 BOTH DIREC ANNUAL AVERAGE DAILY TRAFFIC 3143
 ROUTE: US281 ANNUAL WEEKDAY TRAFFIC 3422
 LOCATION: JCT US281 & HADCO RD N LEG A035 ANNUAL WEEKEND TRAFFIC 2446
 FUNCTIONAL CLASSIFICATION: MINOR ARTERIAL PERCENT DESIGN HOURLY VOLUME 11.1
 AREA POPULATION: RURAL (POPULATION < 5,000) PEAK HOUR OF THE DAY 5- 6 PM

HOURLY PERCENT OF TRAFFIC				ANNUAL MAXIMUM TRAFFIC HOURS							ANNUAL MAXIMUM TRAFFIC DAYS				
ORDER	DAY	DATE	ORDER	DAY	DATE	ORDER	DAY	DATE	ORDER	DAY	DATE	ORDER	DAY	DATE	
1	TUE	OCT 10	1	TUE	OCT 10	1	FRI	SEP 15	1	FRI	SEP 15	1	FRI	SEP 15	
2	MON	FEB 13	2	MON	FEB 13	2	FRI	SEP 22	2	FRI	SEP 22	2	FRI	SEP 22	
3	MON	OCT 2	3	MON	OCT 2	3	FRI	SEP 29	3	FRI	SEP 29	3	FRI	SEP 29	
4	WED	NOV 8	4	WED	NOV 8	4	FRI	AUG 18	4	FRI	AUG 18	4	FRI	AUG 18	
5	MON	SEP 11	5	MON	SEP 11	5	THU	SEP 28	5	THU	SEP 28	5	THU	SEP 28	
6	WED	SEP 6	6	WED	SEP 6	6	FRI	AUG 25	6	FRI	AUG 25	6	FRI	AUG 25	
7	THU	DEC 7	7	THU	DEC 7	7	FRI	JUN 23	7	FRI	JUN 23	7	FRI	JUN 23	
8	TUE	JUN 20	8	TUE	JUN 20	8	FRI	AUG 4	8	FRI	AUG 4	8	FRI	AUG 4	
9	MON	FEB 13	9	MON	FEB 13	9	FRI	MAY 26	9	FRI	MAY 26	9	FRI	MAY 26	
10	THU	OCT 12	10	THU	OCT 12	10	FRI	SEP 8	10	FRI	SEP 8	10	FRI	SEP 8	
11	THU	SEP 14	11	THU	SEP 14	11	WED	OCT 11	11	WED	OCT 11	11	WED	OCT 11	
12	TUE	AUG 22	12	TUE	AUG 22	12	MON	OCT 2	12	MON	OCT 2	12	MON	OCT 2	
13	TUE	SEP 26	13	TUE	SEP 26	13	FRI	JUL 21	13	FRI	JUL 21	13	FRI	JUL 21	
14	MON	NOV 6	14	MON	NOV 6	14	TUE	OCT 10	14	TUE	OCT 10	14	TUE	OCT 10	
15	WED	SEP 13	15	WED	SEP 13	15	WED	SEP 13	15	WED	SEP 13	15	WED	SEP 13	
16	TUE	SEP 5	16	TUE	SEP 5	16	WED	SEP 27	16	WED	SEP 27	16	WED	SEP 27	
17	TUE	SEP 5	17	TUE	SEP 5	17	TUE	SEP 5	17	TUE	SEP 5	17	TUE	SEP 5	
18	MON	OCT 16	18	MON	OCT 16	18	THU	SEP 7	18	THU	SEP 7	18	THU	SEP 7	
19	TUE	NOV 28	19	TUE	NOV 28	19	WED	OCT 4	19	WED	OCT 4	19	WED	OCT 4	
20	MON	APR 3	20	MON	APR 3	20	FRI	AUG 11	20	FRI	AUG 11	20	FRI	AUG 11	
21	MON	AUG 28	21	MON	AUG 28	21	WED	SEP 6	21	WED	SEP 6	21	WED	SEP 6	
22	THU	SEP 28	22	THU	SEP 28	22	THU	JUN 22	22	THU	JUN 22	22	THU	JUN 22	
23	WED	OCT 4	23	WED	OCT 4	23	WED	JUL 19	23	WED	JUL 19	23	WED	JUL 19	
24	TUE	OCT 10	24	TUE	OCT 10	24	TUE	JUL 11	24	TUE	JUL 11	24	TUE	JUL 11	
25	THU	DEC 21	25	THU	DEC 21	25	FRI	JUL 14	25	FRI	JUL 14	25	FRI	JUL 14	
26	TUE	JUN 6	26	TUE	JUN 6	26	FRI	OCT 6	26	FRI	OCT 6	26	FRI	OCT 6	
27	TUE	AUG 15	27	TUE	AUG 15	27	MON	SEP 11	27	MON	SEP 11	27	MON	SEP 11	
28	TUE	NOV 7	28	TUE	NOV 7	28	THU	SEP 14	28	THU	SEP 14	28	THU	SEP 14	
29	MON	NOV 13	29	MON	NOV 13	29	WED	AUG 16	29	WED	AUG 16	29	WED	AUG 16	
30	WED	NOV 15	30	WED	NOV 15	30	THU	NOV 16	30	THU	NOV 16	30	THU	NOV 16	
40	THU	MAY 4	40	THU	MAY 4	40	TUE	SEP 19	40	TUE	SEP 19	40	TUE	SEP 19	
50	FRI	AUG 18	50	FRI	AUG 18	50	THU	JUN 15	50	THU	JUN 15	50	THU	JUN 15	
60	TUE	FEB 14	60	TUE	FEB 14	60	TUE	JUN 20	60	TUE	JUN 20	60	TUE	JUN 20	
70	TUE	JUL 25	70	TUE	JUL 25	70	FRI	JUL 28	70	FRI	JUL 28	70	FRI	JUL 28	
80	WED	MAY 31	80	WED	MAY 31	80	FRI	DEC 22	80	FRI	DEC 22	80	FRI	DEC 22	
90	WED	SEP 27	90	WED	SEP 27	90	TUE	MAY 30	90	TUE	MAY 30	90	TUE	MAY 30	
100	TUE	MAR 7	100	TUE	MAR 7	100	TUE	MAR 14	100	TUE	MAR 14	100	TUE	MAR 14	

NEBRASKA DEPARTMENT OF TRANSPORTATION
 INTERMODAL PLANNING DIVISION
 2023 CONTINUOUS TRAFFIC COUNT DATA

STATION: 36 EAST

ROUTE: I129

LOCATION: I129 AT MISSOURI RIVER W LEG SO SX CY A036

CLASSIFICATION DATA FROM STATION K0647E

MONTH	TRAFFIC AVERAGES		PERCENT		VEHICLE CLASSIFICATION		
	5 DAY	7 DAY	7 DAY IS OF 5 DAY	MONTH IS OF YEAR	VEHICLE TYPE	NUMBER	PERCENT
* JANUARY	10,362	9,433	91.0	85.7	CARS AND MOTORCYCLES	6,295	57.19
* FEBRUARY	11,232	10,414	92.7	94.6	OTHER 2-AXLE 4-TIRE VEHICLE	3,318	30.14
* MARCH	11,805	10,760	91.1	97.8	SINGLE UNIT TRUCKS:		
* APRIL	12,550	11,419	91.0	103.8	2-AXLE 6-TIRE	94	.85
* MAY	12,600	11,614	92.2	105.5	3-AXLE	204	1.85
* JUNE	12,332	11,259	91.3	102.3	4 OR MORE AXLE	29	.26
* JULY	12,181	11,146	91.5	101.3	SINGLE TRAILER TRUCKS:		
* AUGUST	12,639	11,520	91.1	104.7	4 OR LESS AXLE	44	.39
* SEPTEMBER	12,429	11,362	91.4	103.2	5-AXLE	737	6.69
* OCTOBER	12,501	11,512	92.1	104.6	6 OR MORE AXLE	275	2.49
* NOVEMBER	11,984	10,912	91.1	99.1	MULTI-TRAILER TRUCKS:		
* DECEMBER	11,711	10,721	91.5	97.4	5 OR LESS AXLE	--	--
* ANNUAL	12,027	11,006	91.5	100.0	6-AXLE	--	--
					7 OR MORE AXLE	--	--
					BUSES	10	.09
					TOTAL HEAVY TRUCKS	1,393	12.65
					TOTAL VEHICLES	11,006	100.00

* TRAFFIC IS ESTIMATED OR AFFECTED BY DETOUR OR CONSTRUCTION

NEBRASKA DEPARTMENT OF TRANSPORTATION
 INTERMODAL PLANNING DIVISION
 2023 CONTINUOUS TRAFFIC COUNT DATA

STATION: 36 EAST ANNUAL AVERAGE DAILY TRAFFIC 11006
 ROUTE: I129 ANNUAL WEEKDAY TRAFFIC 12027
 LOCATION: I129 AT MISSOURI RIVER W LEG SO SX CY A036 ANNUAL WEEKEND TRAFFIC 8454
 FUNCTIONAL CLASSIFICATION: INTERSTATE PERCENT DESIGN HOURLY VOLUME 10.7
 AREA POPULATION: URBANIZED (POPULATION OF 50,000 TO 199,999) PEAK HOUR OF THE DAY 4- 5 PM

HOURLY PERCENT OF TRAFFIC				ANNUAL MAXIMUM TRAFFIC HOURS							ANNUAL MAXIMUM TRAFFIC DAYS				
ORDER	DAY	DATE	ORDER	DAY	DATE	ORDER	DAY	DATE	ORDER	DAY	DATE	ORDER	DAY	DATE	
1	TUE	AUG 8	1	TUE	AUG 8	1	FRI	MAY 26	1	FRI	MAY 26	1	FRI	MAY 26	
2	WED	NOV 22	2	WED	NOV 22	2	FRI	SEP 1	2	FRI	SEP 1	2	FRI	SEP 1	
3	THU	DEC 14	3	THU	DEC 14	3	FRI	JUN 2	3	FRI	JUN 2	3	FRI	JUN 2	
4	FRI	DEC 22	4	FRI	DEC 22	4	WED	NOV 22	4	WED	NOV 22	4	WED	NOV 22	
5	THU	SEP 28	5	THU	SEP 28	5	FRI	DEC 22	5	FRI	DEC 22	5	FRI	DEC 22	
6	WED	MAR 29	6	WED	MAR 29	6	FRI	OCT 20	6	FRI	OCT 20	6	FRI	OCT 20	
7	FRI	SEP 29	7	FRI	SEP 29	7	FRI	MAY 12	7	FRI	MAY 12	7	FRI	MAY 12	
8	WED	MAR 15	8	WED	MAR 15	8	FRI	JUL 21	8	FRI	JUL 21	8	FRI	JUL 21	
9	WED	OCT 11	9	WED	OCT 11	9	FRI	MAY 19	9	FRI	MAY 19	9	FRI	MAY 19	
10	WED	NOV 22	10	WED	NOV 22	10	FRI	NOV 3	10	FRI	NOV 3	10	FRI	NOV 3	
11	WED	DEC 6	11	WED	DEC 6	11	FRI	SEP 29	11	FRI	SEP 29	11	FRI	SEP 29	
12	THU	DEC 21	12	THU	DEC 21	12	FRI	SEP 8	12	FRI	SEP 8	12	FRI	SEP 8	
13	TUE	MAY 16	13	TUE	MAY 16	13	FRI	JUL 14	13	FRI	JUL 14	13	FRI	JUL 14	
14	FRI	MAY 26	14	FRI	MAY 26	14	FRI	JUN 30	14	FRI	JUN 30	14	FRI	JUN 30	
15	TUE	OCT 10	15	TUE	OCT 10	15	FRI	AUG 18	15	FRI	AUG 18	15	FRI	AUG 18	
16	TUE	NOV 21	16	TUE	NOV 21	16	FRI	AUG 11	16	FRI	AUG 11	16	FRI	AUG 11	
17	THU	APR 27	17	THU	APR 27	17	FRI	SEP 22	17	FRI	SEP 22	17	FRI	SEP 22	
18	MON	OCT 16	18	MON	OCT 16	18	THU	MAY 25	18	THU	MAY 25	18	THU	MAY 25	
19	FRI	SEP 29	19	FRI	SEP 29	19	FRI	APR 28	19	FRI	APR 28	19	FRI	APR 28	
20	THU	SEP 14	20	THU	SEP 14	20	FRI	MAY 5	20	FRI	MAY 5	20	FRI	MAY 5	
21	MON	NOV 20	21	MON	NOV 20	21	FRI	OCT 6	21	FRI	OCT 6	21	FRI	OCT 6	
22	WED	SEP 6	22	WED	SEP 6	22	FRI	APR 21	22	FRI	APR 21	22	FRI	APR 21	
23	TUE	APR 11	23	TUE	APR 11	23	FRI	AUG 4	23	FRI	AUG 4	23	FRI	AUG 4	
24	WED	NOV 29	24	WED	NOV 29	24	FRI	AUG 25	24	FRI	AUG 25	24	FRI	AUG 25	
25	FRI	DEC 22	25	FRI	DEC 22	25	FRI	NOV 17	25	FRI	NOV 17	25	FRI	NOV 17	
26	THU	APR 20	26	THU	APR 20	26	FRI	OCT 27	26	FRI	OCT 27	26	FRI	OCT 27	
27	WED	OCT 4	27	WED	OCT 4	27	FRI	DEC 1	27	FRI	DEC 1	27	FRI	DEC 1	
28	THU	DEC 7	28	THU	DEC 7	28	FRI	APR 7	28	FRI	APR 7	28	FRI	APR 7	
29	WED	AUG 16	29	WED	AUG 16	29	THU	JUN 1	29	THU	JUN 1	29	THU	JUN 1	
30	TUE	MAY 9	30	TUE	MAY 9	30	FRI	APR 14	30	FRI	APR 14	30	FRI	APR 14	
40	WED	MAR 22	40	WED	MAR 22	40	FRI	OCT 13	40	FRI	OCT 13	40	FRI	OCT 13	
50	WED	DEC 20	50	WED	DEC 20	50	FRI	MAR 3	50	FRI	MAR 3	50	FRI	MAR 3	
60	FRI	SEP 22	60	FRI	SEP 22	60	THU	MAY 4	60	THU	MAY 4	60	THU	MAY 4	
70	FRI	JUN 2	70	FRI	JUN 2	70	WED	DEC 20	70	WED	DEC 20	70	WED	DEC 20	
80	FRI	OCT 20	80	FRI	OCT 20	80	THU	DEC 7	80	THU	DEC 7	80	THU	DEC 7	
90	FRI	JUN 30	90	FRI	JUN 30	90	WED	MAY 3	90	WED	MAY 3	90	WED	MAY 3	
100	FRI	MAR 17	100	FRI	MAR 17	100	THU	APR 20	100	THU	APR 20	100	THU	APR 20	
SUBTOTAL 6AM-2-PM				44.32	47.26	44.96									
SUBTOTAL 2PM-10PM				45.67	44.49	45.41									
SUBTOTAL 9-1,2-6PM				55.93	60.14	56.86									
7-9,11-2 & 3-6PM				55.14	53.53	54.79									

NEBRASKA DEPARTMENT OF TRANSPORTATION
 INTERMODAL PLANNING DIVISION
 2023 CONTINUOUS TRAFFIC COUNT DATA

STATION: 36 WEST

ROUTE: I129

LOCATION: I129 AT MISSOURI RIVER W LEG SO SX CY A036

CLASSIFICATION DATA FROM STATION K0647E

MONTH	TRAFFIC AVERAGES		PERCENT		VEHICLE CLASSIFICATION		
	5 DAY	7 DAY	7 DAY IS OF 5 DAY	MONTH IS OF YEAR	VEHICLE TYPE	NUMBER	PERCENT
* JANUARY	11,051	10,087	91.3	86.1	CARS AND MOTORCYCLES	6,699	57.20
* FEBRUARY	11,883	11,027	92.8	94.2	OTHER 2-AXLE 4-TIRE VEHICLE	3,531	30.15
* MARCH	12,468	11,382	91.3	97.2	SINGLE UNIT TRUCKS:		
* APRIL	13,290	12,080	90.9	103.2	2-AXLE 6-TIRE	100	.85
* MAY	13,442	12,337	91.8	105.3	3-AXLE	218	1.86
* JUNE	13,530	12,285	90.8	104.9	4 OR MORE AXLE	30	.25
* JULY	12,896	11,835	91.8	101.1	SINGLE TRAILER TRUCKS:		
* AUGUST	13,409	12,229	91.2	104.4	4 OR LESS AXLE	46	.39
* SEPTEMBER	13,215	12,061	91.3	103.0	5-AXLE	784	6.69
* OCTOBER	13,271	12,193	91.9	104.1	6 OR MORE AXLE	293	2.50
* NOVEMBER	12,754	11,554	90.6	98.7	MULTI-TRAILER TRUCKS:		
* DECEMBER	12,532	11,466	91.5	97.9	5 OR LESS AXLE	--	--
* ANNUAL	12,812	11,711	91.4	100.0	6-AXLE	--	--
					7 OR MORE AXLE	--	--
					BUSES	10	.08
					TOTAL HEAVY TRUCKS	1,481	12.64
					TOTAL VEHICLES	11,711	100.00

* TRAFFIC IS ESTIMATED OR AFFECTED BY DETOUR OR CONSTRUCTION

NEBRASKA DEPARTMENT OF TRANSPORTATION
 INTERMODAL PLANNING DIVISION
 2023 CONTINUOUS TRAFFIC COUNT DATA

STATION: 36 WEST ANNUAL AVERAGE DAILY TRAFFIC 11711
 ROUTE: I129 ANNUAL WEEKDAY TRAFFIC 12812
 LOCATION: I129 AT MISSOURI RIVER W LEG SO SX CY A036 ANNUAL WEEKEND TRAFFIC 8959
 FUNCTIONAL CLASSIFICATION: INTERSTATE PERCENT DESIGN HOURLY VOLUME 9.8
 AREA POPULATION: URBANIZED (POPULATION OF 50,000 TO 199,999) PEAK HOUR OF THE DAY 3- 4 PM

HOURLY PERCENT OF TRAFFIC				ANNUAL MAXIMUM TRAFFIC HOURS						ANNUAL MAXIMUM TRAFFIC DAYS				
HOURLY PERIOD	WEEKDAYS	WEEKENDS	AVERAGE	ORDER	DAY	DATE	HOURLY PERIOD	HOURLY VOLUME	PERCENT OF AADT	ORDER	DAY	DATE	DAILY VOLUME	PERCENT OF AADT
12- 1 AM	.76	1.29	.87	1	TUE	AUG 8	2- 3 PM	1375	11.7	1	WED	NOV 22	14878	127.0
1- 2 AM	.42	.75	.49	2	FRI	DEC 22	2- 3 PM	1288	10.9	2	FRI	MAY 26	14717	125.6
2- 3 AM	.41	.56	.45	3	WED	NOV 22	2- 3 PM	1287	10.9	3	FRI	MAY 19	14607	124.7
3- 4 AM	.61	.47	.58	4	FRI	DEC 22	3- 4 PM	1244	10.6	4	FRI	SEP 1	14529	124.0
4- 5 AM	1.84	.70	1.59	5	FRI	JUN 2	3- 4 PM	1208	10.3	5	FRI	DEC 22	14492	123.7
5- 6 AM	3.94	1.45	3.38	6	FRI	DEC 1	2- 3 PM	1207	10.3	6	FRI	MAY 12	14459	123.4
6- 7 AM	3.99	1.69	3.48	7	FRI	MAY 26	3- 4 PM	1206	10.2	7	FRI	JUN 16	14417	123.1
7- 8 AM	6.23	1.92	5.27	8	FRI	DEC 8	3- 4 PM	1198	10.2	8	FRI	JUN 30	14371	122.7
8- 9 AM	5.14	2.70	4.59	9	THU	DEC 21	2- 3 PM	1192	10.1	9	FRI	AUG 4	14368	122.6
9-10 AM	4.29	3.91	4.21	10	FRI	SEP 1	3- 4 PM	1187	10.1	10	FRI	SEP 8	14286	121.9
10-11 AM	4.58	5.24	4.73	11	FRI	NOV 10	2- 3 PM	1187	10.1	11	FRI	JUL 21	14276	121.9
11-12 AM	5.25	6.47	5.52	12	WED	NOV 22	3- 4 PM	1187	10.1	12	FRI	APR 7	14265	121.8
12- 1 PM	6.26	7.70	6.58	13	FRI	APR 7	2- 3 PM	1184	10.1	13	FRI	NOV 17	14259	121.7
1- 2 PM	6.43	7.94	6.77	14	MON	APR 10	2- 3 PM	1183	10.1	14	FRI	SEP 29	14245	121.6
2- 3 PM	7.89	8.47	8.02	15	FRI	AUG 11	2- 3 PM	1178	10.0	15	FRI	JUN 2	14227	121.4
3- 4 PM	7.96	8.51	8.08	16	FRI	MAY 19	2- 3 PM	1177	10.0	16	FRI	OCT 20	14222	121.4
4- 5 PM	7.68	8.41	7.84	17	FRI	MAY 12	2- 3 PM	1175	10.0	17	FRI	AUG 11	14197	121.2
5- 6 PM	7.75	8.05	7.82	18	FRI	JUN 2	2- 3 PM	1175	10.0	18	FRI	MAY 5	14191	121.1
6- 7 PM	5.36	6.89	5.70	19	MON	SEP 18	5- 6 PM	1174	10.0	19	FRI	AUG 25	14165	120.9
7- 8 PM	4.25	5.57	4.54	20	TUE	MAY 16	3- 4 PM	1171	9.9	20	FRI	JUL 28	14123	120.5
8- 9 PM	3.55	4.40	3.74	21	FRI	JUN 30	2- 3 PM	1169	9.9	21	FRI	OCT 27	14122	120.5
9-10 PM	2.53	3.22	2.69	22	THU	AUG 3	5- 6 PM	1169	9.9	22	FRI	OCT 6	14064	120.0
10-11 PM	1.78	2.29	1.89	23	FRI	DEC 29	2- 3 PM	1169	9.9	23	FRI	JUL 14	14058	120.0
11-12 PM	1.10	1.37	1.16	24	FRI	NOV 17	2- 3 PM	1166	9.9	24	FRI	AUG 18	14058	120.0
				25	WED	NOV 22	4- 5 PM	1166	9.9	25	FRI	SEP 15	14032	119.8
				26	MON	NOV 20	3- 4 PM	1163	9.9	26	FRI	DEC 1	14022	119.7
				27	FRI	SEP 29	5- 6 PM	1162	9.9	27	FRI	SEP 22	14000	119.5
SUBTOTAL				28	FRI	DEC 15	2- 3 PM	1161	9.9	28	FRI	APR 14	13995	119.5
6AM-2-PM	42.21	37.61	41.18	29	FRI	OCT 6	2- 3 PM	1158	9.8	29	THU	DEC 21	13995	119.5
				30	TUE	SEP 19	5- 6 PM	1157	9.8	30	FRI	JUN 9	13983	119.4
SUBTOTAL				40	WED	MAY 31	5- 6 PM	1150	9.8	40	WED	MAY 24	13831	118.1
2PM-10PM	47.01	53.56	48.47	50	THU	MAY 4	5- 6 PM	1142	9.7	50	THU	JUN 29	13690	116.8
				60	FRI	SEP 15	2- 3 PM	1133	9.6	60	THU	AUG 31	13616	116.2
SUBTOTAL				70	FRI	JUN 23	3- 4 PM	1125	9.6	70	THU	OCT 5	13490	115.1
9-1,2-6PM	51.71	56.80	52.84	80	WED	MAY 24	3- 4 PM	1116	9.5	80	TUE	SEP 19	13423	114.6
				90	FRI	DEC 8	4- 5 PM	1110	9.4	90	MON	SEP 18	13364	114.1
7-9,11-2 & 3-6PM	52.75	51.73	52.52	100	FRI	APR 14	2- 3 PM	1106	9.4	100	WED	AUG 9	13302	113.5

NEBRASKA DEPARTMENT OF TRANSPORTATION
 INTERMODAL PLANNING DIVISION
 2023 CONTINUOUS TRAFFIC COUNT DATA

STATION: 36 BOTH DIRE

ROUTE: I129

LOCATION: I129 AT MISSOURI RIVER W LEG SO SX CY A036

CLASSIFICATION DATA FROM STATION K0647E

MONTH	TRAFFIC AVERAGES		PERCENT		VEHICLE CLASSIFICATION		
	5 DAY	7 DAY	7 DAY IS OF 5 DAY	MONTH IS OF YEAR	VEHICLE TYPE	NUMBER	PERCENT
* JANUARY	21,413	19,520	91.2	85.9	CARS AND MOTORCYCLES	12,994	57.19
* FEBRUARY	23,115	21,441	92.8	94.4	OTHER 2-AXLE 4-TIRE VEHICLE	6,849	30.14
* MARCH	24,273	22,142	91.2	97.5	SINGLE UNIT TRUCKS:		
* APRIL	25,840	23,499	90.9	103.4	2-AXLE 6-TIRE	194	.85
* MAY	26,042	23,951	92.0	105.4	3-AXLE	422	1.85
* JUNE	25,862	23,544	91.0	103.6	4 OR MORE AXLE	59	.25
* JULY	25,077	22,981	91.6	101.2	SINGLE TRAILER TRUCKS:		
* AUGUST	26,048	23,749	91.2	104.5	4 OR LESS AXLE	90	.39
* SEPTEMBER	25,644	23,423	91.3	103.1	5-AXLE	1,521	6.69
* OCTOBER	25,772	23,705	92.0	104.3	6 OR MORE AXLE	568	2.50
* NOVEMBER	24,738	22,466	90.8	98.9	MULTI-TRAILER TRUCKS:		
* DECEMBER	24,243	22,187	91.5	97.7	5 OR LESS AXLE	--	--
* ANNUAL	24,839	22,717	91.5	100.0	6-AXLE	--	--
					7 OR MORE AXLE	--	--
					BUSES	20	.08
					TOTAL HEAVY TRUCKS	2,874	12.65
					TOTAL VEHICLES	22,717	100.00

* TRAFFIC IS ESTIMATED OR AFFECTED BY DETOUR OR CONSTRUCTION

NEBRASKA DEPARTMENT OF TRANSPORTATION
 INTERMODAL PLANNING DIVISION
 2023 CONTINUOUS TRAFFIC COUNT DATA

STATION: 36 BOTH DIREC ANNUAL AVERAGE DAILY TRAFFIC 22717
 ROUTE: I129 ANNUAL WEEKDAY TRAFFIC 24839
 LOCATION: I129 AT MISSOURI RIVER W LEG SO SX CY A036 ANNUAL WEEKEND TRAFFIC 17412
 FUNCTIONAL CLASSIFICATION: INTERSTATE PERCENT DESIGN HOURLY VOLUME 9.9
 AREA POPULATION: URBANIZED (POPULATION OF 50,000 TO 199,999) PEAK HOUR OF THE DAY 3- 4 PM

HOURLY PERCENT OF TRAFFIC				ANNUAL MAXIMUM TRAFFIC HOURS							ANNUAL MAXIMUM TRAFFIC DAYS				
HOURLY PERIOD	WEEKDAYS	WEEKENDS	AVERAGE	ORDER	DAY	DATE	HOURLY PERIOD	HOURLY VOLUME	PERCENT OF AADT	ORDER	DAY	DATE	DAILY VOLUME	PERCENT OF AADT	
12- 1 AM	1.21	1.48	1.27	1	TUE	AUG 8	2- 3 PM	2707	11.9	1	FRI	MAY 26	28474	125.3	
1- 2 AM	.47	.74	.53	2	FRI	DEC 22	2- 3 PM	2514	11.0	2	WED	NOV 22	28463	125.2	
2- 3 AM	.40	.56	.44	3	WED	NOV 22	2- 3 PM	2500	11.0	3	FRI	SEP 1	28255	124.3	
3- 4 AM	.59	.49	.57	4	WED	NOV 22	3- 4 PM	2446	10.7	4	FRI	MAY 19	28092	123.6	
4- 5 AM	1.63	.72	1.43	5	FRI	DEC 22	3- 4 PM	2427	10.6	5	FRI	DEC 22	28054	123.4	
5- 6 AM	3.61	1.44	3.13	6	FRI	JUN 2	3- 4 PM	2359	10.3	6	FRI	MAY 12	27955	123.0	
6- 7 AM	4.06	1.78	3.56	7	FRI	DEC 8	3- 4 PM	2326	10.2	7	FRI	JUN 2	27844	122.5	
7- 8 AM	6.06	2.31	5.24	8	FRI	MAY 12	3- 4 PM	2318	10.2	8	FRI	JUN 30	27772	122.2	
8- 9 AM	5.05	3.25	4.66	9	FRI	MAY 12	2- 3 PM	2314	10.1	9	FRI	JUL 21	27763	122.2	
9-10 AM	4.58	4.77	4.63	10	TUE	MAY 16	4- 5 PM	2311	10.1	10	FRI	OCT 20	27726	122.0	
10-11 AM	4.99	6.47	5.32	11	THU	DEC 21	3- 4 PM	2307	10.1	11	FRI	SEP 29	27703	121.9	
11-12 AM	5.67	7.42	6.06	12	THU	SEP 28	4- 5 PM	2305	10.1	12	FRI	SEP 8	27695	121.9	
12- 1 PM	6.31	8.14	6.71	13	FRI	OCT 20	3- 4 PM	2300	10.1	13	FRI	AUG 4	27648	121.7	
1- 2 PM	6.46	8.09	6.82	14	FRI	MAR 31	3- 4 PM	2298	10.1	14	FRI	AUG 11	27552	121.2	
2- 3 PM	7.84	8.22	7.93	15	FRI	SEP 1	3- 4 PM	2298	10.1	15	FRI	MAY 5	27502	121.0	
3- 4 PM	8.24	8.21	8.23	16	THU	DEC 14	4- 5 PM	2295	10.1	16	FRI	NOV 17	27481	120.9	
4- 5 PM	8.22	7.83	8.14	17	FRI	JUN 2	2- 3 PM	2294	10.0	17	FRI	JUL 14	27466	120.9	
5- 6 PM	7.85	7.32	7.73	18	FRI	AUG 11	3- 4 PM	2289	10.0	18	FRI	APR 7	27461	120.8	
6- 7 PM	5.25	6.24	5.46	19	FRI	JUL 21	2- 3 PM	2282	10.0	19	FRI	AUG 18	27440	120.7	
7- 8 PM	3.81	4.87	4.04	20	FRI	JUN 30	2- 3 PM	2275	10.0	20	FRI	AUG 25	27421	120.7	
8- 9 PM	2.98	3.73	3.15	21	FRI	DEC 8	4- 5 PM	2275	10.0	21	FRI	OCT 6	27364	120.4	
9-10 PM	2.13	2.73	2.26	22	FRI	SEP 29	3- 4 PM	2273	10.0	22	FRI	OCT 27	27332	120.3	
10-11 PM	1.51	1.94	1.61	23	TUE	APR 11	4- 5 PM	2269	9.9	23	FRI	SEP 22	27324	120.2	
11-12 PM	1.07	1.25	1.11	24	FRI	DEC 15	3- 4 PM	2269	9.9	24	THU	MAY 25	27295	120.1	
				25	FRI	MAY 26	3- 4 PM	2268	9.9	25	FRI	JUN 16	27272	120.0	
				26	THU	SEP 28	3- 4 PM	2264	9.9	26	FRI	JUL 28	27242	119.9	
				27	THU	DEC 7	3- 4 PM	2263	9.9	27	FRI	DEC 1	27225	119.8	
SUBTOTAL 6AM-2-PM	43.23	42.27	43.02	28	MON	NOV 20	3- 4 PM	2260	9.9	28	FRI	SEP 15	27197	119.7	
				29	FRI	SEP 8	3- 4 PM	2259	9.9	29	FRI	APR 14	27162	119.5	
SUBTOTAL 2PM-10PM	46.36	49.18	46.98	30	FRI	MAY 5	3- 4 PM	2257	9.9	30	FRI	APR 21	27158	119.5	
				40	FRI	OCT 27	4- 5 PM	2236	9.8	40	TUE	MAY 16	26810	118.0	
				50	THU	APR 27	3- 4 PM	2227	9.8	50	THU	AUG 31	26583	117.0	
SUBTOTAL 9-1,2-6PM	53.75	58.42	54.78	60	FRI	SEP 1	4- 5 PM	2218	9.7	60	FRI	NOV 10	26391	116.1	
				70	WED	MAY 10	3- 4 PM	2213	9.7	70	FRI	JUL 7	26214	115.3	
				80	FRI	OCT 13	3- 4 PM	2209	9.7	80	TUE	OCT 10	26093	114.8	
				90	THU	APR 20	3- 4 PM	2203	9.6	90	WED	JUL 12	25948	114.2	
7-9,11-2 & 3-6PM	53.90	52.61	53.62	100	THU	JUL 6	3- 4 PM	2198	9.6	100	MON	MAY 15	25845	113.7	

NEBRASKA DEPARTMENT OF TRANSPORTATION
 INTERMODAL PLANNING DIVISION
 2023 CONTINUOUS TRAFFIC COUNT DATA

STATION: 37 BOTH DIRE

ROUTE: COUNTY ROAD

LOCATION: N JCT US136 & N14 W LEG

A037

CLASSIFICATION DATA FROM STATION K0549W

MONTH	TRAFFIC AVERAGES		PERCENT		VEHICLE CLASSIFICATION		
	5 DAY	7 DAY	7 DAY IS OF 5 DAY	MONTH IS OF YEAR	VEHICLE TYPE	NUMBER	PERCENT
JANUARY	51	48	94.1	85.7	CARS AND MOTORCYCLES	14	25.00
FEBRUARY	48	45	93.8	80.4	OTHER 2-AXLE 4-TIRE VEHICLE	34	60.71
MARCH	58	53	91.4	94.6	SINGLE UNIT TRUCKS:		
APRIL	60	56	93.3	100.0	2-AXLE 6-TIRE	3	5.35
MAY	74	69	93.2	123.2	3-AXLE	1	1.78
JUNE	69	61	88.4	108.9	4 OR MORE AXLE	--	--
JULY	61	55	90.2	98.2	SINGLE TRAILER TRUCKS:		
AUGUST	63	57	90.5	101.8	4 OR LESS AXLE	--	--
SEPTEMBER	62	56	90.3	100.0	5-AXLE	2	3.57
OCTOBER	66	62	93.9	110.7	6 OR MORE AXLE	1	1.78
NOVEMBER	65	59	90.8	105.4	MULTI-TRAILER TRUCKS:		
DECEMBER	58	52	89.7	92.9	5 OR LESS AXLE	--	--
ANNUAL	61	56	91.8	100.0	6-AXLE	--	--
					7 OR MORE AXLE	--	--
					BUSES	1	1.78
					TOTAL HEAVY TRUCKS	8	14.28
					TOTAL VEHICLES	56	100.00

NEBRASKA DEPARTMENT OF TRANSPORTATION
 INTERMODAL PLANNING DIVISION
 2023 CONTINUOUS TRAFFIC COUNT DATA

STATION: 37 BOTH DIREC ANNUAL AVERAGE DAILY TRAFFIC 56
 ROUTE: COUNTY ROAD ANNUAL WEEKDAY TRAFFIC 61
 LOCATION: N JCT US136 & N14 W LEG A037 ANNUAL WEEKEND TRAFFIC 44
 FUNCTIONAL CLASSIFICATION: MINOR COLLECTOR PERCENT DESIGN HOURLY VOLUME 23.2
 AREA POPULATION: RURAL (POPULATION < 5,000) PEAK HOUR OF THE DAY 5- 6 PM

HOURLY PERCENT OF TRAFFIC				ANNUAL MAXIMUM TRAFFIC HOURS						ANNUAL MAXIMUM TRAFFIC DAYS				
ORDER	DAY	DATE	ORDER	DAY	DATE	ORDER	DAY	DATE	ORDER	DAY	DATE	ORDER	DAY	DATE
1	MON	SEP 4	1	TUE	AUG 29	1	TUE	AUG 29	1	TUE	AUG 29	1	TUE	AUG 29
2	TUE	MAY 16	2	TUE	AUG 29	2	TUE	AUG 29	2	TUE	AUG 29	2	TUE	AUG 29
3	MON	SEP 4	3	MON	SEP 4	3	MON	SEP 4	3	MON	SEP 4	3	MON	SEP 4
4	MON	JUN 5	4	MON	JUN 5	4	MON	JUN 5	4	MON	JUN 5	4	MON	JUN 5
5	TUE	AUG 29	5	TUE	AUG 29	5	TUE	AUG 29	5	TUE	AUG 29	5	TUE	AUG 29
6	SAT	SEP 2	6	SAT	SEP 2	6	SAT	SEP 2	6	SAT	SEP 2	6	SAT	SEP 2
7	SAT	SEP 2	7	SAT	SEP 2	7	SAT	SEP 2	7	SAT	SEP 2	7	SAT	SEP 2
8	THU	NOV 16	8	THU	NOV 16	8	THU	NOV 16	8	THU	NOV 16	8	THU	NOV 16
9	WED	MAY 24	9	WED	MAY 24	9	WED	MAY 24	9	WED	MAY 24	9	WED	MAY 24
10	TUE	AUG 29	10	TUE	AUG 29	10	TUE	AUG 29	10	TUE	AUG 29	10	TUE	AUG 29
11	TUE	OCT 24	11	TUE	OCT 24	11	TUE	OCT 24	11	TUE	OCT 24	11	TUE	OCT 24
12	MON	MAY 8	12	MON	MAY 8	12	MON	MAY 8	12	MON	MAY 8	12	MON	MAY 8
13	SAT	MAY 20	13	SAT	MAY 20	13	SAT	MAY 20	13	SAT	MAY 20	13	SAT	MAY 20
14	FRI	JUN 9	14	FRI	JUN 9	14	FRI	JUN 9	14	FRI	JUN 9	14	FRI	JUN 9
15	WED	AUG 30	15	WED	AUG 30	15	WED	AUG 30	15	WED	AUG 30	15	WED	AUG 30
16	SAT	SEP 2	16	SAT	SEP 2	16	SAT	SEP 2	16	SAT	SEP 2	16	SAT	SEP 2
17	FRI	NOV 17	17	FRI	NOV 17	17	FRI	NOV 17	17	FRI	NOV 17	17	FRI	NOV 17
18	MON	MAR 20	18	MON	MAR 20	18	MON	MAR 20	18	MON	MAR 20	18	MON	MAR 20
19	MON	MAY 8	19	MON	MAY 8	19	MON	MAY 8	19	MON	MAY 8	19	MON	MAY 8
20	THU	JUN 22	20	THU	JUN 22	20	THU	JUN 22	20	THU	JUN 22	20	THU	JUN 22
21	FRI	JUL 14	21	FRI	JUL 14	21	FRI	JUL 14	21	FRI	JUL 14	21	FRI	JUL 14
22	SAT	SEP 2	22	SAT	SEP 2	22	SAT	SEP 2	22	SAT	SEP 2	22	SAT	SEP 2
23	MON	SEP 25	23	MON	SEP 25	23	MON	SEP 25	23	MON	SEP 25	23	MON	SEP 25
24	WED	OCT 18	24	WED	OCT 18	24	WED	OCT 18	24	WED	OCT 18	24	WED	OCT 18
25	THU	OCT 19	25	THU	OCT 19	25	THU	OCT 19	25	THU	OCT 19	25	THU	OCT 19
26	WED	OCT 25	26	WED	OCT 25	26	WED	OCT 25	26	WED	OCT 25	26	WED	OCT 25
27	WED	NOV 15	27	WED	NOV 15	27	WED	NOV 15	27	WED	NOV 15	27	WED	NOV 15
28	WED	DEC 27	28	WED	DEC 27	28	WED	DEC 27	28	WED	DEC 27	28	WED	DEC 27
29	WED	JAN 4	29	WED	JAN 4	29	WED	JAN 4	29	WED	JAN 4	29	WED	JAN 4
30	FRI	JAN 6	30	FRI	JAN 6	30	FRI	JAN 6	30	FRI	JAN 6	30	FRI	JAN 6
40	THU	AUG 31	40	THU	AUG 31	40	THU	AUG 31	40	THU	AUG 31	40	THU	AUG 31
50	MON	MAY 8	50	MON	MAY 8	50	MON	MAY 8	50	MON	MAY 8	50	MON	MAY 8
60	WED	SEP 20	60	WED	SEP 20	60	WED	SEP 20	60	WED	SEP 20	60	WED	SEP 20
70	THU	JAN 26	70	THU	JAN 26	70	THU	JAN 26	70	THU	JAN 26	70	THU	JAN 26
80	THU	MAY 11	80	THU	MAY 11	80	THU	MAY 11	80	THU	MAY 11	80	THU	MAY 11
90	TUE	AUG 29	90	TUE	AUG 29	90	TUE	AUG 29	90	TUE	AUG 29	90	TUE	AUG 29
100	SAT	OCT 14	100	SAT	OCT 14	100	SAT	OCT 14	100	SAT	OCT 14	100	SAT	OCT 14

NEBRASKA DEPARTMENT OF TRANSPORTATION
INTERMODAL PLANNING DIVISION
2023 CONTINUOUS TRAFFIC COUNT DATA

STATION: 38 EAST

ROUTE: I80

LOCATION: WEST OF THE SEWARD INTG

A038

CLASSIFICATION DATA FROM STATION K2038E

MONTH	TRAFFIC AVERAGES		PERCENT		VEHICLE CLASSIFICATION		
	5 DAY	7 DAY	7 DAY IS OF 5 DAY	MONTH IS OF YEAR	VEHICLE TYPE	NUMBER	PERCENT
JANUARY	10,287	10,583	102.9	72.0	CARS AND MOTORCYCLES	6,410	43.61
FEBRUARY	10,916	11,437	104.8	77.8	OTHER 2-AXLE 4-TIRE VEHICLE	3,751	25.52
MARCH	13,297	13,491	101.5	91.8	SINGLE UNIT TRUCKS:		
APRIL	13,849	14,458	104.4	98.4	2-AXLE 6-TIRE	151	1.02
* MAY	15,225	15,750	103.4	107.2	3-AXLE	67	.45
* JUNE	17,038	17,607	103.3	119.8	4 OR MORE AXLE	5	.03
* JULY	16,539	17,355	104.9	118.1	SINGLE TRAILER TRUCKS:		
* AUGUST	16,101	16,800	104.3	114.3	4 OR LESS AXLE	210	1.42
* SEPTEMBER	15,908	16,453	103.4	112.0	5-AXLE	3,724	25.34
* OCTOBER	14,825	15,250	102.9	103.8	6 OR MORE AXLE	158	1.07
* NOVEMBER	13,899	14,374	103.4	97.8	MULTI-TRAILER TRUCKS:		
* DECEMBER	12,656	12,798	101.1	87.1	5 OR LESS AXLE	112	.76
* ANNUAL	14,212	14,696	103.4	100.0	6-AXLE	70	.47
					7 OR MORE AXLE	6	.04
					BUSES	32	.21
					TOTAL HEAVY TRUCKS	4,535	30.85
					TOTAL VEHICLES	14,696	100.00

* TRAFFIC IS ESTIMATED OR AFFECTED BY DETOUR OR CONSTRUCTION

NEBRASKA DEPARTMENT OF TRANSPORTATION
 INTERMODAL PLANNING DIVISION
 2023 CONTINUOUS TRAFFIC COUNT DATA

STATION: 38 EAST

ANNUAL AVERAGE DAILY TRAFFIC 14696

ROUTE: I80

ANNUAL WEEKDAY TRAFFIC 14212

LOCATION: WEST OF THE SEWARD INTG

A038

ANNUAL WEEKEND TRAFFIC 15906

FUNCTIONAL CLASSIFICATION: INTERSTATE

PERCENT DESIGN HOURLY VOLUME 11.3

AREA POPULATION: RURAL (POPULATION < 5,000)

PEAK HOUR OF THE DAY 4- 5 PM

HOURLY PERCENT OF TRAFFIC				ANNUAL MAXIMUM TRAFFIC HOURS							ANNUAL MAXIMUM TRAFFIC DAYS				
HR PERIOD	WEEKDAYS	WEEKENDS	AVERAGE	ORDER	DAY	DATE	HR	HOURLY VOLUME	PERCENT OF AADT	ORDER	DAY	DATE	DAILY VOLUME	PERCENT OF AADT	
12- 1 AM	1.24	1.41	1.29	1	SUN	NOV 26	4- 5 PM	2087	14.2	1	FRI	JUN 30	22352	152.0	
1- 2 AM	1.03	1.08	1.05	2	SUN	NOV 26	3- 4 PM	1999	13.6	2	SUN	JUN 25	20953	142.5	
2- 3 AM	.92	.89	.91	3	WED	AUG 30	2- 3 PM	1984	13.5	3	SUN	JUL 30	20686	140.7	
3- 4 AM	.93	.80	.89	4	SUN	APR 9	5- 6 PM	1930	13.1	4	SUN	JUN 18	20319	138.2	
4- 5 AM	1.10	.81	1.01	5	SAT	OCT 21	11-12 AM	1926	13.1	5	FRI	MAY 19	20138	137.0	
5- 6 AM	1.63	1.02	1.44	6	SAT	SEP 23	11-12 AM	1922	13.0	6	FRI	JUN 16	20064	136.5	
6- 7 AM	2.70	1.51	2.33	7	SAT	SEP 30	10-11 AM	1875	12.7	7	FRI	JUL 21	20028	136.2	
7- 8 AM	3.86	2.40	3.41	8	SAT	OCT 21	10-11 AM	1846	12.5	8	SAT	JUL 1	20011	136.1	
8- 9 AM	4.57	3.72	4.31	9	SUN	NOV 26	5- 6 PM	1843	12.5	9	FRI	JUL 28	19964	135.8	
9-10 AM	5.33	5.42	5.36	10	SUN	APR 9	6- 7 PM	1831	12.4	10	SUN	JUL 16	19789	134.6	
10-11 AM	5.69	6.56	5.95	11	SUN	JUN 25	4- 5 PM	1824	12.4	11	SUN	AUG 6	19673	133.8	
11-12 AM	5.94	7.16	6.32	12	SUN	JUN 11	5- 6 PM	1810	12.3	12	SAT	SEP 16	19627	133.5	
12- 1 PM	6.23	7.06	6.49	13	SUN	APR 9	4- 5 PM	1790	12.1	13	FRI	JUN 23	19603	133.3	
1- 2 PM	6.63	7.15	6.79	14	FRI	OCT 20	4- 5 PM	1786	12.1	14	SUN	JUL 23	19586	133.2	
2- 3 PM	7.24	7.33	7.26	15	WED	AUG 30	3- 4 PM	1778	12.0	15	SUN	JUL 9	19565	133.1	
3- 4 PM	7.64	7.59	7.62	16	SUN	NOV 26	2- 3 PM	1749	11.9	16	FRI	OCT 20	19541	132.9	
4- 5 PM	7.81	7.54	7.73	17	SUN	JUN 25	2- 3 PM	1747	11.8	17	FRI	SEP 22	19493	132.6	
5- 6 PM	7.43	7.15	7.34	18	FRI	MAY 19	4- 5 PM	1744	11.8	18	SUN	NOV 26	19386	131.9	
6- 7 PM	6.06	6.21	6.11	19	MON	SEP 4	4- 5 PM	1735	11.8	19	SAT	JUL 29	19382	131.8	
7- 8 PM	4.71	5.23	4.87	20	SAT	SEP 16	3- 4 PM	1730	11.7	20	WED	AUG 30	19319	131.4	
8- 9 PM	3.96	4.25	4.05	21	SUN	JUN 25	3- 4 PM	1725	11.7	21	SAT	JUN 24	19308	131.3	
9-10 PM	3.15	3.40	3.23	22	SAT	SEP 23	10-11 AM	1724	11.7	22	SUN	AUG 13	19289	131.2	
10-11 PM	2.45	2.55	2.48	23	SAT	SEP 30	11-12 AM	1722	11.7	23	FRI	AUG 4	19288	131.2	
11-12 PM	1.76	1.79	1.77	24	FRI	MAY 19	3- 4 PM	1720	11.7	24	FRI	AUG 11	19277	131.1	
				25	FRI	JUN 30	3- 4 PM	1714	11.6	25	FRI	SEP 29	19259	131.0	
				26	SUN	JUN 25	5- 6 PM	1713	11.6	26	FRI	MAY 26	19250	130.9	
				27	SUN	JUL 16	3- 4 PM	1701	11.5	27	SAT	AUG 12	19118	130.0	
SUBTOTAL 6AM-2-PM	40.99	41.01	41.00	28	SAT	SEP 16	2- 3 PM	1696	11.5	28	MON	SEP 4	19059	129.6	
				29	SAT	SEP 23	12- 1 PM	1680	11.4	29	SAT	JUN 17	19055	129.6	
SUBTOTAL 2PM-10PM	48.03	48.72	48.24	30	SAT	SEP 16	1- 2 PM	1671	11.3	30	SAT	JUL 22	19040	129.5	
				40	SUN	JUN 11	3- 4 PM	1639	11.1	40	SAT	MAY 13	18632	126.7	
				50	FRI	JUL 21	3- 4 PM	1618	11.0	50	FRI	JUN 2	18274	124.3	
SUBTOTAL 9-1,2-6PM	53.34	55.84	54.11	60	WED	NOV 22	3- 4 PM	1601	10.8	60	THU	JUL 27	17904	121.8	
				70	SUN	JUL 23	2- 3 PM	1588	10.8	70	SAT	JUN 10	17483	118.9	
				80	SUN	APR 9	7- 8 PM	1563	10.6	80	SAT	OCT 7	17129	116.5	
				90	FRI	NOV 17	5- 6 PM	1548	10.5	90	SAT	MAR 18	16863	114.7	
7-9,11-2 & 3-6PM	50.15	49.81	50.05	100	SUN	AUG 13	2- 3 PM	1530	10.4	100	FRI	MAY 5	16713	113.7	

NEBRASKA DEPARTMENT OF TRANSPORTATION
 INTERMODAL PLANNING DIVISION
 2023 CONTINUOUS TRAFFIC COUNT DATA

STATION: 38 WEST

ROUTE: I80

LOCATION: WEST OF THE SEWARD INTG

A038

CLASSIFICATION DATA FROM STATION K2038E

MONTH	TRAFFIC AVERAGES		PERCENT		VEHICLE CLASSIFICATION		
	5 DAY	7 DAY	7 DAY IS OF 5 DAY	MONTH IS OF YEAR	VEHICLE TYPE	NUMBER	PERCENT
JANUARY	10,691	11,082	103.7	75.4	CARS AND MOTORCYCLES	6,412	43.60
FEBRUARY	11,254	11,840	105.2	80.5	OTHER 2-AXLE 4-TIRE VEHICLE	3,754	25.52
MARCH	13,147	13,639	103.7	92.7	SINGLE UNIT TRUCKS:		
APRIL	13,435	13,919	103.6	94.6	2-AXLE 6-TIRE	151	1.02
* MAY	15,036	15,757	104.8	107.1	3-AXLE	67	.45
* JUNE	16,963	17,425	102.7	118.5	4 OR MORE AXLE	5	.03
* JULY	16,462	17,166	104.3	116.7	SINGLE TRAILER TRUCKS:		
* AUGUST	14,917	16,581	111.2	112.7	4 OR LESS AXLE	210	1.42
* SEPTEMBER	15,583	16,163	103.7	109.9	5-AXLE	3,726	25.33
* OCTOBER	14,748	15,335	104.0	104.3	6 OR MORE AXLE	158	1.07
* NOVEMBER	14,054	14,472	103.0	98.4	MULTI-TRAILER TRUCKS:		
* DECEMBER	12,841	13,091	101.9	89.0	5 OR LESS AXLE	113	.76
* ANNUAL	14,094	14,706	104.3	100.0	6-AXLE	71	.48
					7 OR MORE AXLE	7	.04
					BUSES	32	.21
					TOTAL HEAVY TRUCKS	4,540	30.87
					TOTAL VEHICLES	14,706	100.00

* TRAFFIC IS ESTIMATED OR AFFECTED BY DETOUR OR CONSTRUCTION

NEBRASKA DEPARTMENT OF TRANSPORTATION
 INTERMODAL PLANNING DIVISION
 2023 CONTINUOUS TRAFFIC COUNT DATA

STATION: 38 WEST

ANNUAL AVERAGE DAILY TRAFFIC 14706

ROUTE: I80

ANNUAL WEEKDAY TRAFFIC 14094

LOCATION: WEST OF THE SEWARD INTG

A038

ANNUAL WEEKEND TRAFFIC 16236

FUNCTIONAL CLASSIFICATION: INTERSTATE

PERCENT DESIGN HOURLY VOLUME 10.4

AREA POPULATION: RURAL (POPULATION < 5,000)

PEAK HOUR OF THE DAY 4- 5 PM

HOURLY PERCENT OF TRAFFIC				ANNUAL MAXIMUM TRAFFIC HOURS						ANNUAL MAXIMUM TRAFFIC DAYS				
ORDER	DAY	DATE	ORDER	DAY	DATE	ORDER	DAY	DATE	ORDER	DAY	DATE	ORDER	DAY	DATE
PERIOD	WEEKDAYS	WEEKENDS	AVERAGE	ORDER	DAY	DATE	HOUR	HOURLY VOLUME	PERCENT OF AADT	ORDER	DAY	DATE	DAILY VOLUME	PERCENT OF AADT
12- 1 AM	1.21	1.34	1.25	1	THU	NOV 23	10-11 AM	2035	13.8	1	FRI	JUN 30	23007	156.4
1- 2 AM	1.02	1.06	1.03	2	SAT	NOV 11	3- 4 PM	1806	12.2	2	SAT	JUL 1	21432	145.7
2- 3 AM	.91	.89	.90	3	SAT	SEP 30	6- 7 PM	1755	11.9	3	FRI	MAY 26	21024	142.9
3- 4 AM	.92	.83	.89	4	SUN	NOV 26	11-12 AM	1753	11.9	4	FRI	JUN 23	20767	141.2
4- 5 AM	1.17	.88	1.08	5	SAT	JUL 1	10-11 AM	1747	11.8	5	FRI	SEP 1	20294	137.9
5- 6 AM	1.86	1.23	1.67	6	FRI	JUN 30	4- 5 PM	1707	11.6	6	FRI	JUL 21	20125	136.8
6- 7 AM	3.32	2.00	2.91	7	WED	AUG 30	10-11 PM	1706	11.6	7	WED	NOV 22	20074	136.5
7- 8 AM	4.92	3.31	4.42	8	SUN	NOV 26	10-11 AM	1706	11.6	8	FRI	JUN 16	19973	135.8
8- 9 AM	5.96	4.92	5.63	9	SAT	JUL 1	9-10 AM	1696	11.5	9	FRI	JUL 28	19894	135.2
9-10 AM	6.61	6.32	6.52	10	FRI	JUN 30	5- 6 PM	1655	11.2	10	SAT	JUN 24	19880	135.1
10-11 AM	6.43	7.13	6.65	11	SAT	JUL 1	11-12 AM	1652	11.2	11	FRI	JUL 14	19745	134.2
11-12 AM	6.30	7.38	6.63	12	FRI	JUN 30	2- 3 PM	1633	11.1	12	SAT	JUL 8	19671	133.7
12- 1 PM	6.23	7.06	6.49	13	SUN	NOV 26	12- 1 PM	1619	11.0	13	SAT	JUN 17	19664	133.7
1- 2 PM	6.48	7.11	6.67	14	SAT	OCT 21	6- 7 PM	1609	10.9	14	SAT	JUL 22	19648	133.6
2- 3 PM	6.64	7.12	6.79	15	SAT	JUL 1	2- 3 PM	1603	10.9	15	SAT	MAY 20	19509	132.6
3- 4 PM	6.82	7.23	6.94	16	THU	NOV 23	9-10 AM	1602	10.8	16	SAT	JUL 29	19384	131.8
4- 5 PM	6.98	7.08	7.01	17	SAT	SEP 23	6- 7 PM	1599	10.8	17	FRI	JUN 9	19264	130.9
5- 6 PM	6.47	6.51	6.48	18	SAT	SEP 16	10-11 PM	1597	10.8	18	SAT	SEP 16	19203	130.5
6- 7 PM	5.21	5.57	5.32	19	FRI	NOV 24	3- 4 PM	1595	10.8	19	SAT	JUL 15	19111	129.9
7- 8 PM	4.18	4.70	4.34	20	FRI	JUN 30	1- 2 PM	1574	10.7	20	SAT	MAY 13	19108	129.9
8- 9 PM	3.48	3.73	3.56	21	SAT	JUL 1	1- 2 PM	1570	10.6	21	FRI	SEP 8	18972	129.0
9-10 PM	2.87	2.90	2.88	22	SUN	SEP 17	11-12 AM	1559	10.6	22	FRI	JUN 2	18896	128.4
10-11 PM	2.28	2.14	2.24	23	SUN	NOV 26	1- 2 PM	1553	10.5	23	FRI	JUL 7	18879	128.3
11-12 PM	1.74	1.56	1.68	24	SAT	SEP 2	10-11 AM	1545	10.5	24	SUN	JUN 25	18792	127.7
				25	SUN	JUN 18	11-12 AM	1541	10.4	25	SAT	MAY 27	18741	127.4
				26	FRI	JUN 23	1- 2 PM	1537	10.4	26	SUN	JUL 9	18739	127.4
				27	FRI	JUN 30	10-11 AM	1534	10.4	27	SUN	JUL 30	18710	127.2
				28	THU	NOV 23	11-12 AM	1534	10.4	28	FRI	MAY 19	18703	127.1
				29	SAT	SEP 30	5- 6 PM	1533	10.4	29	SAT	SEP 30	18622	126.6
				30	FRI	JUN 30	12- 1 PM	1532	10.4	30	SAT	SEP 23	18596	126.4
				40	SAT	NOV 11	4- 5 PM	1507	10.2	40	SAT	SEP 2	18020	122.5
				50	FRI	MAY 26	4- 5 PM	1484	10.0	50	FRI	OCT 6	17653	120.0
				60	SUN	NOV 26	3- 4 PM	1465	9.9	60	SUN	MAY 14	17386	118.2
				70	SAT	JUN 17	10-11 AM	1448	9.8	70	FRI	SEP 15	17002	115.6
				80	FRI	OCT 6	4- 5 PM	1443	9.8	80	FRI	AUG 25	16744	113.8
				90	SUN	OCT 22	11-12 AM	1433	9.7	90	WED	JUL 26	16376	111.3
				100	SAT	JUN 17	11-12 AM	1424	9.6	100	SAT	NOV 4	16211	110.2

NEBRASKA DEPARTMENT OF TRANSPORTATION
 INTERMODAL PLANNING DIVISION
 2023 CONTINUOUS TRAFFIC COUNT DATA

STATION: 38 BOTH DIRE

ROUTE: I80

LOCATION: WEST OF THE SEWARD INTG

A038

CLASSIFICATION DATA FROM STATION K2038E

MONTH	TRAFFIC AVERAGES		PERCENT		VEHICLE CLASSIFICATION		
	5 DAY	7 DAY	7 DAY IS OF 5 DAY	MONTH IS OF YEAR	VEHICLE TYPE	NUMBER	PERCENT
JANUARY	20,978	21,665	103.3	73.7	CARS AND MOTORCYCLES	12,822	43.60
FEBRUARY	22,170	23,277	105.0	79.2	OTHER 2-AXLE 4-TIRE VEHICLE	7,505	25.52
MARCH	26,444	27,130	102.6	92.3	SINGLE UNIT TRUCKS:		
APRIL	27,284	28,377	104.0	96.5	2-AXLE 6-TIRE	302	1.02
* MAY	30,261	31,507	104.1	107.2	3-AXLE	134	.45
* JUNE	34,001	35,032	103.0	119.1	4 OR MORE AXLE	10	.03
* JULY	33,001	34,521	104.6	117.4	SINGLE TRAILER TRUCKS:		
* AUGUST	31,018	33,381	107.6	113.5	4 OR LESS AXLE	420	1.42
* SEPTEMBER	31,491	32,616	103.6	110.9	5-AXLE	7,450	25.33
* OCTOBER	29,573	30,585	103.4	104.0	6 OR MORE AXLE	316	1.07
* NOVEMBER	27,953	28,846	103.2	98.1	MULTI-TRAILER TRUCKS:		
* DECEMBER	25,497	25,889	101.5	88.1	5 OR LESS AXLE	225	.76
* ANNUAL	28,306	29,402	103.9	100.0	6-AXLE	141	.47
					7 OR MORE AXLE	13	.04
					BUSES	64	.21
					TOTAL HEAVY TRUCKS	9,075	30.86
					TOTAL VEHICLES	29,402	100.00

* TRAFFIC IS ESTIMATED OR AFFECTED BY DETOUR OR CONSTRUCTION

NEBRASKA DEPARTMENT OF TRANSPORTATION
 INTERMODAL PLANNING DIVISION
 2023 CONTINUOUS TRAFFIC COUNT DATA

STATION: 38 BOTH DIREC ANNUAL AVERAGE DAILY TRAFFIC 29402
 ROUTE: I80 ANNUAL WEEKDAY TRAFFIC 28306
 LOCATION: WEST OF THE SEWARD INTG A038 ANNUAL WEEKEND TRAFFIC 32142
 FUNCTIONAL CLASSIFICATION: INTERSTATE PERCENT DESIGN HOURLY VOLUME 10.2
 AREA POPULATION: RURAL (POPULATION < 5,000) PEAK HOUR OF THE DAY 4- 5 PM

HOURLY PERCENT OF TRAFFIC				ANNUAL MAXIMUM TRAFFIC HOURS							ANNUAL MAXIMUM TRAFFIC DAYS				
ORDER	DAY	DATE	ORDER	DAY	DATE	ORDER	DAY	DATE	ORDER	DAY	DATE	ORDER	DAY	DATE	
1	SUN	NOV 26	1	FRI	JUN 30	1	FRI	JUN 30	1	FRI	JUN 30	1	FRI	JUN 30	
2	THU	NOV 23	2	SAT	JUL 1	2	SAT	JUL 1	2	SAT	JUL 1	2	SAT	JUL 1	
3	FRI	JUN 30	3	FRI	JUN 23	3	FRI	JUN 23	3	FRI	JUN 23	3	FRI	JUN 23	
4	SUN	NOV 26	4	FRI	MAY 26	4	FRI	MAY 26	4	FRI	MAY 26	4	FRI	MAY 26	
5	SUN	NOV 26	5	FRI	JUL 21	5	FRI	JUL 21	5	FRI	JUL 21	5	FRI	JUL 21	
6	FRI	JUN 30	6	FRI	JUN 16	6	FRI	JUN 16	6	FRI	JUN 16	6	FRI	JUN 16	
7	FRI	JUN 30	7	FRI	JUL 28	7	FRI	JUL 28	7	FRI	JUL 28	7	FRI	JUL 28	
8	FRI	JUN 30	8	SUN	JUN 25	8	SUN	JUN 25	8	SUN	JUN 25	8	SUN	JUN 25	
9	SUN	JUN 25	9	SUN	JUL 30	9	SUN	JUL 30	9	SUN	JUL 30	9	SUN	JUL 30	
10	FRI	MAY 19	10	SAT	JUN 24	10	SAT	JUN 24	10	SAT	JUN 24	10	SAT	JUN 24	
11	FRI	JUN 30	11	SUN	JUN 18	11	SUN	JUN 18	11	SUN	JUN 18	11	SUN	JUN 18	
12	SUN	NOV 26	12	FRI	SEP 1	12	FRI	SEP 1	12	FRI	SEP 1	12	FRI	SEP 1	
13	SUN	JUN 25	13	FRI	MAY 19	13	FRI	MAY 19	13	FRI	MAY 19	13	FRI	MAY 19	
14	SUN	JUL 30	14	SAT	SEP 16	14	SAT	SEP 16	14	SAT	SEP 16	14	SAT	SEP 16	
15	FRI	OCT 20	15	SAT	JUL 29	15	SAT	JUL 29	15	SAT	JUL 29	15	SAT	JUL 29	
16	FRI	JUN 16	16	SAT	JUN 17	16	SAT	JUN 17	16	SAT	JUN 17	16	SAT	JUN 17	
17	FRI	JUL 21	17	SAT	JUL 22	17	SAT	JUL 22	17	SAT	JUL 22	17	SAT	JUL 22	
18	SUN	JUL 30	18	SAT	JUL 8	18	SAT	JUL 8	18	SAT	JUL 8	18	SAT	JUL 8	
19	WED	NOV 22	19	WED	NOV 22	19	WED	NOV 22	19	WED	NOV 22	19	WED	NOV 22	
20	FRI	MAY 26	20	FRI	JUL 14	20	FRI	JUL 14	20	FRI	JUL 14	20	FRI	JUL 14	
21	SUN	AUG 6	21	SUN	JUL 9	21	SUN	JUL 9	21	SUN	JUL 9	21	SUN	JUL 9	
22	SUN	NOV 26	22	SAT	MAY 13	22	SAT	MAY 13	22	SAT	MAY 13	22	SAT	MAY 13	
23	SUN	JUN 25	23	FRI	JUN 9	23	FRI	JUN 9	23	FRI	JUN 9	23	FRI	JUN 9	
24	SUN	JUN 18	24	FRI	AUG 4	24	FRI	AUG 4	24	FRI	AUG 4	24	FRI	AUG 4	
25	SUN	JUL 9	25	FRI	JUL 7	25	FRI	JUL 7	25	FRI	JUL 7	25	FRI	JUL 7	
26	SAT	JUL 1	26	SUN	JUL 16	26	SUN	JUL 16	26	SUN	JUL 16	26	SUN	JUL 16	
27	SAT	SEP 23	27	SAT	JUL 15	27	SAT	JUL 15	27	SAT	JUL 15	27	SAT	JUL 15	
28	SUN	JUL 16	28	FRI	OCT 20	28	FRI	OCT 20	28	FRI	OCT 20	28	FRI	OCT 20	
29	SUN	JUN 25	29	SUN	NOV 26	29	SUN	NOV 26	29	SUN	NOV 26	29	SUN	NOV 26	
30	FRI	JUL 28	30	SUN	JUL 23	30	SUN	JUL 23	30	SUN	JUL 23	30	SUN	JUL 23	
40	SAT	AUG 5	40	SAT	AUG 5	40	SAT	AUG 5	40	SAT	AUG 5	40	SAT	AUG 5	
50	WED	AUG 30	50	WED	AUG 30	50	WED	AUG 30	50	WED	AUG 30	50	WED	AUG 30	
60	SAT	AUG 26	60	SAT	AUG 26	60	SAT	AUG 26	60	SAT	AUG 26	60	SAT	AUG 26	
70	SAT	SEP 2	70	SAT	SEP 2	70	SAT	SEP 2	70	SAT	SEP 2	70	SAT	SEP 2	
80	SAT	NOV 18	80	SAT	NOV 18	80	SAT	NOV 18	80	SAT	NOV 18	80	SAT	NOV 18	
90	FRI	NOV 10	90	FRI	NOV 10	90	FRI	NOV 10	90	FRI	NOV 10	90	FRI	NOV 10	
100	THU	JUL 6	100	THU	JUL 6	100	THU	JUL 6	100	THU	JUL 6	100	THU	JUL 6	

NEBRASKA DEPARTMENT OF TRANSPORTATION
 INTERMODAL PLANNING DIVISION
 2023 CONTINUOUS TRAFFIC COUNT DATA

STATION: 39 BOTH DIRE

ROUTE: US281

LOCATION: S JCT US281 & N92 NW LEG

A039

CLASSIFICATION DATA FROM STATION K0545NW

MONTH	TRAFFIC AVERAGES		PERCENT		VEHICLE CLASSIFICATION		
	5 DAY	7 DAY	7 DAY IS OF 5 DAY	MONTH IS OF YEAR	VEHICLE TYPE	NUMBER	PERCENT
JANUARY	4,725	4,522	95.7	82.2	CARS AND MOTORCYCLES	2,642	48.01
FEBRUARY	5,200	4,949	95.2	89.9	OTHER 2-AXLE 4-TIRE VEHICLE	2,417	43.92
MARCH	5,410	5,135	94.9	93.3	SINGLE UNIT TRUCKS:		
APRIL	5,862	5,559	94.8	101.0	2-AXLE 6-TIRE	78	1.41
MAY	6,233	6,014	96.5	109.3	3-AXLE	49	.89
JUNE	6,437	6,111	94.9	111.1	4 OR MORE AXLE	2	.03
JULY	6,116	5,956	97.4	108.3	SINGLE TRAILER TRUCKS:		
AUGUST	6,073	5,789	95.3	105.2	4 OR LESS AXLE	28	.50
SEPTEMBER	6,238	5,975	95.8	108.6	5-AXLE	186	3.38
OCTOBER	5,811	5,553	95.6	100.9	6 OR MORE AXLE	92	1.67
NOVEMBER	5,793	5,389	93.0	97.9	MULTI-TRAILER TRUCKS:		
DECEMBER	5,382	5,075	94.3	92.2	5 OR LESS AXLE	--	--
ANNUAL	5,773	5,502	95.3	100.0	6-AXLE	--	--
					7 OR MORE AXLE	3	.05
					BUSES	5	.09
					TOTAL HEAVY TRUCKS	443	8.05
					TOTAL VEHICLES	5,502	100.00

NEBRASKA DEPARTMENT OF TRANSPORTATION
 INTERMODAL PLANNING DIVISION
 2023 CONTINUOUS TRAFFIC COUNT DATA

STATION: 39 BOTH DIREC ANNUAL AVERAGE DAILY TRAFFIC 5502
 ROUTE: US281 ANNUAL WEEKDAY TRAFFIC 5773
 LOCATION: S JCT US281 & N92 NW LEG A039 ANNUAL WEEKEND TRAFFIC 4825
 FUNCTIONAL CLASSIFICATION: PRINCIPAL ARTERIAL - OTHER PERCENT DESIGN HOURLY VOLUME 11.1
 AREA POPULATION: RURAL (POPULATION < 5,000) PEAK HOUR OF THE DAY 5- 6 PM

HOURLY PERCENT OF TRAFFIC				ANNUAL MAXIMUM TRAFFIC HOURS						ANNUAL MAXIMUM TRAFFIC DAYS				
HOURLY PERIOD	WEEKDAYS	WEEKENDS	AVERAGE	ORDER	DAY	DATE	HOURLY	PERCENT	ORDER	DAY	DATE	DAILY	PERCENT	
							VOLUME	OF AADT				VOLUME	OF AADT	
12- 1 AM	.30	.73	.41	1	FRI	SEP 22	4- 5 PM	730	13.2	1	FRI	SEP 22	8165	148.4
1- 2 AM	.24	.48	.30	2	FRI	JUN 30	5- 6 PM	666	12.1	2	SAT	JUL 8	7497	136.2
2- 3 AM	.22	.29	.24	3	FRI	SEP 22	5- 6 PM	665	12.0	3	FRI	MAY 26	7436	135.1
3- 4 AM	.41	.31	.38	4	THU	JUN 29	5- 6 PM	654	11.8	4	FRI	JUN 30	7359	133.7
4- 5 AM	1.17	.46	.99	5	FRI	SEP 1	5- 6 PM	652	11.8	5	FRI	SEP 1	7338	133.3
5- 6 AM	2.16	.95	1.85	6	TUE	MAY 30	5- 6 PM	645	11.7	6	FRI	JUL 28	7155	130.0
6- 7 AM	3.89	1.48	3.28	7	FRI	SEP 1	4- 5 PM	641	11.6	7	FRI	MAY 19	7132	129.6
7- 8 AM	7.56	2.65	6.32	8	THU	JUL 13	5- 6 PM	640	11.6	8	FRI	MAY 5	7030	127.7
8- 9 AM	5.73	4.16	5.34	9	THU	MAY 25	5- 6 PM	638	11.5	9	FRI	JUN 23	7000	127.2
9-10 AM	5.72	6.26	5.86	10	FRI	SEP 22	3- 4 PM	638	11.5	10	FRI	JUN 16	6938	126.0
10-11 AM	5.71	7.33	6.12	11	THU	APR 20	5- 6 PM	635	11.5	11	FRI	NOV 10	6937	126.0
11-12 AM	5.65	8.21	6.29	12	FRI	MAY 26	5- 6 PM	635	11.5	12	FRI	OCT 20	6916	125.6
12- 1 PM	5.93	8.16	6.49	13	FRI	OCT 20	4- 5 PM	633	11.5	13	FRI	AUG 25	6913	125.6
1- 2 PM	6.21	7.98	6.66	14	WED	JUN 28	5- 6 PM	629	11.4	14	FRI	JUL 7	6910	125.5
2- 3 PM	6.52	7.74	6.83	15	FRI	AUG 11	5- 6 PM	629	11.4	15	FRI	JUL 21	6889	125.2
3- 4 PM	7.28	7.73	7.39	16	FRI	MAY 5	5- 6 PM	628	11.4	16	THU	MAY 25	6829	124.1
4- 5 PM	8.69	7.77	8.46	17	THU	JUN 15	5- 6 PM	628	11.4	17	FRI	SEP 8	6799	123.5
5- 6 PM	9.34	7.24	8.81	18	FRI	JUL 28	5- 6 PM	628	11.4	18	FRI	JUN 2	6779	123.2
6- 7 PM	6.18	6.21	6.18	19	FRI	AUG 25	4- 5 PM	628	11.4	19	FRI	JUL 14	6738	122.4
7- 8 PM	3.98	4.74	4.17	20	FRI	JUL 7	5- 6 PM	627	11.3	20	THU	JUN 15	6727	122.2
8- 9 PM	3.00	3.62	3.16	21	WED	MAY 17	5- 6 PM	625	11.3	21	FRI	JUN 9	6713	122.0
9-10 PM	2.11	2.68	2.25	22	FRI	JUL 14	5- 6 PM	625	11.3	22	THU	SEP 21	6676	121.3
10-11 PM	1.31	1.77	1.43	23	FRI	NOV 10	4- 5 PM	625	11.3	23	FRI	APR 28	6664	121.1
11-12 PM	.71	1.02	.79	24	SAT	JUL 8	4- 5 PM	624	11.3	24	THU	JUN 29	6655	120.9
				25	FRI	JUN 16	4- 5 PM	620	11.2	25	FRI	AUG 18	6641	120.7
				26	FRI	AUG 25	5- 6 PM	618	11.2	26	FRI	SEP 15	6635	120.5
				27	FRI	OCT 20	5- 6 PM	617	11.2	27	FRI	DEC 22	6618	120.2
SUBTOTAL				28	FRI	MAY 5	4- 5 PM	614	11.1	28	FRI	SEP 29	6600	119.9
6AM-2-PM	46.43	46.27	46.39	29	WED	MAR 15	5- 6 PM	613	11.1	29	WED	NOV 22	6569	119.3
				30	THU	JUN 1	5- 6 PM	613	11.1	30	THU	MAY 18	6539	118.8
SUBTOTAL				40	THU	MAY 18	5- 6 PM	605	10.9	40	WED	JUN 14	6436	116.9
2PM-10PM	47.13	47.78	47.29	50	FRI	NOV 10	5- 6 PM	596	10.8	50	THU	JUN 8	6358	115.5
				60	THU	JAN 26	5- 6 PM	589	10.7	60	THU	AUG 24	6281	114.1
SUBTOTAL				70	FRI	MAY 26	3- 4 PM	581	10.5	70	THU	AUG 10	6175	112.2
9-1,2-6PM	54.87	60.49	56.28	80	FRI	SEP 22	2- 3 PM	578	10.5	80	WED	AUG 9	6133	111.4
				90	WED	APR 12	5- 6 PM	575	10.4	90	TUE	AUG 29	6075	110.4
7-9,11-2 & 3-6PM	56.42	53.95	55.79	100	TUE	MAY 30	4- 5 PM	572	10.3	100	THU	SEP 28	6018	109.3

NEBRASKA DEPARTMENT OF TRANSPORTATION
INTERMODAL PLANNING DIVISION
2023 CONTINUOUS TRAFFIC COUNT DATA

STATION: 40 NORTH

ROUTE: I680 (N. OF DODGE ST)

LOCATION: I680 JUST N OF DODGE ST INTG N LEG 193 A040

CLASSIFICATION DATA FROM STATION K1034N

MONTH	TRAFFIC AVERAGES		PERCENT		VEHICLE CLASSIFICATION		
	5 DAY	7 DAY	7 DAY IS OF 5 DAY	MONTH IS OF YEAR	VEHICLE TYPE	NUMBER	PERCENT
JANUARY	44,140	40,538	91.8	86.9	CARS AND MOTORCYCLES	33,130	71.03
FEBRUARY	45,369	42,529	93.7	91.2	OTHER 2-AXLE 4-TIRE VEHICLE	11,868	25.44
MARCH	49,449	45,277	91.6	97.1	SINGLE UNIT TRUCKS:		
APRIL	52,196	48,081	92.1	103.1	2-AXLE 6-TIRE	473	1.01
* MAY	52,553	49,353	93.9	105.8	3-AXLE	260	.55
* JUNE	53,711	49,469	92.1	106.1	4 OR MORE AXLE	56	.12
* JULY	50,144	46,572	92.9	99.9	SINGLE TRAILER TRUCKS:		
* AUGUST	53,120	49,042	92.3	105.1	4 OR LESS AXLE	66	.14
* SEPTEMBER	53,153	49,229	92.6	105.5	5-AXLE	635	1.36
* OCTOBER	52,845	48,836	92.4	104.7	6 OR MORE AXLE	88	.18
* NOVEMBER	50,135	45,906	91.6	98.4	MULTI-TRAILER TRUCKS:		
DECEMBER	48,744	44,864	92.0	96.2	5 OR LESS AXLE	4	--
* ANNUAL	50,463	46,641	92.4	100.0	6-AXLE	1	--
					7 OR MORE AXLE	--	--
					BUSES	60	.12
					TOTAL HEAVY TRUCKS	1,643	3.52
					TOTAL VEHICLES	46,641	100.00

* TRAFFIC IS ESTIMATED OR AFFECTED BY DETOUR OR CONSTRUCTION

NEBRASKA DEPARTMENT OF TRANSPORTATION
 INTERMODAL PLANNING DIVISION
 2023 CONTINUOUS TRAFFIC COUNT DATA

STATION: 40 NORTH ANNUAL AVERAGE DAILY TRAFFIC 46641
 ROUTE: I680 (N. OF DODGE ST) ANNUAL WEEKDAY TRAFFIC 50463
 LOCATION: I680 JUST N OF DODGE ST INTG N LEG 193 A040 ANNUAL WEEKEND TRAFFIC 37086
 FUNCTIONAL CLASSIFICATION: INTERSTATE PERCENT DESIGN HOURLY VOLUME 12.3
 AREA POPULATION: URBANIZED (POPULATION OF 200,000 OR >) PEAK HOUR OF THE DAY 4- 5 PM

HOURLY PERCENT OF TRAFFIC				ANNUAL MAXIMUM TRAFFIC HOURS							ANNUAL MAXIMUM TRAFFIC DAYS				
HR PERIOD	WEEKDAYS	WEEKENDS	AVERAGE	ORDER	DAY	DATE	HR	HOURLY VOLUME	PERCENT OF AADT	ORDER	DAY	DATE	DAILY VOLUME	PERCENT OF AADT	
12- 1 AM	.65	1.67	.88	1	FRI	MAR 31	4- 5 PM	6023	12.9	1	FRI	MAY 19	57411	123.0	
1- 2 AM	.47	1.11	.62	2	WED	MAY 3	4- 5 PM	6009	12.8	2	FRI	JUN 23	57135	122.4	
2- 3 AM	.35	.81	.46	3	THU	SEP 14	4- 5 PM	6002	12.8	3	FRI	SEP 15	57018	122.2	
3- 4 AM	.33	.53	.38	4	TUE	APR 11	4- 5 PM	5946	12.7	4	FRI	SEP 8	56548	121.2	
4- 5 AM	.54	.50	.53	5	TUE	MAY 16	4- 5 PM	5944	12.7	5	FRI	JUN 16	56511	121.1	
5- 6 AM	1.60	.85	1.43	6	THU	MAY 4	4- 5 PM	5931	12.7	6	FRI	AUG 18	56490	121.1	
6- 7 AM	3.95	1.67	3.43	7	WED	JUN 14	4- 5 PM	5917	12.6	7	THU	SEP 14	56473	121.0	
7- 8 AM	5.99	2.65	5.23	8	TUE	AUG 29	4- 5 PM	5882	12.6	8	FRI	SEP 1	56385	120.8	
8- 9 AM	5.65	3.47	5.15	9	WED	MAY 10	4- 5 PM	5869	12.5	9	THU	JUN 15	56191	120.4	
9-10 AM	4.36	4.85	4.47	10	THU	JUN 15	4- 5 PM	5850	12.5	10	FRI	AUG 25	56078	120.2	
10-11 AM	4.25	5.95	4.64	11	THU	APR 27	4- 5 PM	5848	12.5	11	THU	JUN 22	55928	119.9	
11-12 AM	4.84	6.67	5.26	12	THU	OCT 5	4- 5 PM	5845	12.5	12	WED	JUN 14	55919	119.8	
12- 1 PM	5.28	7.61	5.81	13	THU	JUN 22	4- 5 PM	5842	12.5	13	FRI	AUG 11	55542	119.0	
1- 2 PM	5.38	7.48	5.86	14	TUE	MAY 9	4- 5 PM	5838	12.5	14	FRI	JUN 30	55493	118.9	
2- 3 PM	6.45	7.64	6.72	15	FRI	MAR 24	4- 5 PM	5829	12.4	15	THU	MAY 18	55476	118.9	
3- 4 PM	9.05	7.69	8.74	16	WED	OCT 18	4- 5 PM	5826	12.4	16	FRI	MAR 31	55279	118.5	
4- 5 PM	10.50	7.50	9.81	17	WED	APR 12	4- 5 PM	5819	12.4	17	FRI	DEC 8	55273	118.5	
5- 6 PM	9.84	7.03	9.20	18	WED	JUN 28	4- 5 PM	5816	12.4	18	FRI	OCT 20	55239	118.4	
6- 7 PM	6.15	6.22	6.16	19	WED	JUN 21	4- 5 PM	5815	12.4	19	WED	SEP 20	55217	118.3	
7- 8 PM	4.44	5.16	4.60	20	THU	AUG 31	4- 5 PM	5810	12.4	20	FRI	OCT 6	55199	118.3	
8- 9 PM	3.68	4.42	3.85	21	WED	APR 26	4- 5 PM	5799	12.4	21	FRI	MAY 12	55100	118.1	
9-10 PM	2.88	3.71	3.07	22	THU	MAY 25	4- 5 PM	5799	12.4	22	FRI	JUL 21	55087	118.1	
10-11 PM	2.03	2.86	2.22	23	TUE	AUG 15	4- 5 PM	5797	12.4	23	THU	MAY 25	55084	118.1	
11-12 PM	1.37	1.94	1.50	24	THU	APR 6	4- 5 PM	5789	12.4	24	FRI	MAY 5	55056	118.0	
				25	TUE	SEP 26	4- 5 PM	5788	12.4	25	FRI	SEP 22	55047	118.0	
				26	THU	MAY 11	4- 5 PM	5787	12.4	26	THU	OCT 5	54959	117.8	
				27	THU	MAY 18	4- 5 PM	5782	12.3	27	THU	SEP 28	54863	117.6	
SUBTOTAL 6AM-2-PM	39.72	40.40	39.88	28	THU	AUG 10	4- 5 PM	5780	12.3	28	FRI	MAY 26	54846	117.5	
				29	THU	JUN 8	4- 5 PM	5779	12.3	29	THU	AUG 31	54757	117.4	
SUBTOTAL 2PM-10PM	53.01	49.40	52.19	30	WED	NOV 8	4- 5 PM	5776	12.3	30	FRI	JUN 9	54722	117.3	
				40	THU	JUN 22	5- 6 PM	5731	12.2	40	THU	JUN 8	54469	116.7	
				50	MON	APR 17	4- 5 PM	5686	12.1	50	FRI	APR 21	54233	116.2	
SUBTOTAL 9-1,2-6PM	54.60	54.98	54.69	60	THU	SEP 28	4- 5 PM	5656	12.1	60	TUE	SEP 19	53857	115.4	
				70	TUE	APR 25	5- 6 PM	5634	12.0	70	WED	APR 26	53602	114.9	
				80	WED	APR 5	4- 5 PM	5615	12.0	80	THU	AUG 3	53389	114.4	
				90	THU	OCT 5	5- 6 PM	5596	11.9	90	THU	NOV 16	53071	113.7	
7-9,11-2 & 3-6PM	56.55	50.14	55.09	100	TUE	MAR 7	4- 5 PM	5568	11.9	100	WED	JUL 19	52844	113.2	

NEBRASKA DEPARTMENT OF TRANSPORTATION
 INTERMODAL PLANNING DIVISION
 2023 CONTINUOUS TRAFFIC COUNT DATA

STATION: 40 SOUTH

ROUTE: I680 (N. OF DODGE ST)

LOCATION: I680 JUST N OF DODGE ST INTG N LEG 193 A040

CLASSIFICATION DATA FROM STATION K1034N

MONTH	TRAFFIC AVERAGES		PERCENT		VEHICLE CLASSIFICATION		
	5 DAY	7 DAY	7 DAY IS OF 5 DAY	MONTH IS OF YEAR	VEHICLE TYPE	NUMBER	PERCENT
JANUARY	46,906	43,342	92.4	88.9	CARS AND MOTORCYCLES	34,627	71.02
FEBRUARY	48,457	45,419	93.7	93.2	OTHER 2-AXLE 4-TIRE VEHICLE	12,406	25.44
MARCH	51,897	47,575	91.7	97.6	SINGLE UNIT TRUCKS:		
APRIL	54,398	50,165	92.2	102.9	2-AXLE 6-TIRE	494	1.01
* MAY	54,715	51,499	94.1	105.6	3-AXLE	271	.55
* JUNE	55,591	51,541	92.7	105.7	4 OR MORE AXLE	59	.12
* JULY	52,290	48,799	93.3	100.1	SINGLE TRAILER TRUCKS:		
* AUGUST	54,948	50,875	92.6	104.4	4 OR LESS AXLE	70	.14
* SEPTEMBER	55,024	51,041	92.8	104.7	5-AXLE	664	1.36
* OCTOBER	54,818	50,793	92.7	104.2	6 OR MORE AXLE	93	.19
* NOVEMBER	51,833	47,519	91.7	97.5	MULTI-TRAILER TRUCKS:		
DECEMBER	50,329	46,463	92.3	95.3	5 OR LESS AXLE	4	--
* ANNUAL	52,601	48,753	92.7	100.0	6-AXLE	2	--
					7 OR MORE AXLE	--	--
					BUSES	63	.12
					TOTAL HEAVY TRUCKS	1,720	3.52
					TOTAL VEHICLES	48,753	100.00

* TRAFFIC IS ESTIMATED OR AFFECTED BY DETOUR OR CONSTRUCTION

NEBRASKA DEPARTMENT OF TRANSPORTATION
 INTERMODAL PLANNING DIVISION
 2023 CONTINUOUS TRAFFIC COUNT DATA

STATION: 40 SOUTH ANNUAL AVERAGE DAILY TRAFFIC 48753
 ROUTE: I680 (N. OF DODGE ST) ANNUAL WEEKDAY TRAFFIC 52601
 LOCATION: I680 JUST N OF DODGE ST INTG N LEG 193 A040 ANNUAL WEEKEND TRAFFIC 39133
 FUNCTIONAL CLASSIFICATION: INTERSTATE PERCENT DESIGN HOURLY VOLUME 12.3
 AREA POPULATION: URBANIZED (POPULATION OF 200,000 OR >) PEAK HOUR OF THE DAY 7- 8 AM

HOURLY PERCENT OF TRAFFIC				ANNUAL MAXIMUM TRAFFIC HOURS						ANNUAL MAXIMUM TRAFFIC DAYS				
ORDER	DAY	DATE	HOUR	HOURLY VOLUME	PERCENT OF AADT	ORDER	DAY	DATE	DAILY VOLUME	PERCENT OF AADT				
1	WED	NOV 8	7- 8 AM	6305	12.9	1	FRI	MAY 19	60258	123.5				
2	WED	SEP 13	7- 8 AM	6236	12.7	2	FRI	OCT 20	59265	121.5				
3	TUE	NOV 7	7- 8 AM	6225	12.7	3	FRI	SEP 15	59087	121.1				
4	THU	SEP 14	7- 8 AM	6221	12.7	4	FRI	JUN 16	58817	120.6				
5	TUE	AUG 29	7- 8 AM	6220	12.7	5	FRI	SEP 29	58367	119.7				
6	TUE	SEP 12	7- 8 AM	6192	12.7	6	THU	SEP 14	58364	119.7				
7	WED	SEP 6	7- 8 AM	6164	12.6	7	FRI	OCT 27	58287	119.5				
8	THU	SEP 7	7- 8 AM	6163	12.6	8	FRI	AUG 18	58010	118.9				
9	THU	SEP 21	7- 8 AM	6162	12.6	9	FRI	SEP 8	57967	118.8				
10	WED	AUG 30	7- 8 AM	6156	12.6	10	FRI	AUG 11	57882	118.7				
11	WED	AUG 23	7- 8 AM	6145	12.6	11	THU	OCT 19	57869	118.6				
12	WED	SEP 20	7- 8 AM	6140	12.5	12	WED	JUN 14	57748	118.4				
13	TUE	MAY 2	7- 8 AM	6134	12.5	13	FRI	SEP 1	57540	118.0				
14	TUE	APR 25	7- 8 AM	6127	12.5	14	FRI	AUG 25	57463	117.8				
15	TUE	SEP 26	7- 8 AM	6125	12.5	15	FRI	APR 21	57447	117.8				
16	WED	OCT 18	7- 8 AM	6124	12.5	16	FRI	MAY 26	57382	117.6				
17	TUE	SEP 19	7- 8 AM	6100	12.5	17	FRI	MAY 5	57292	117.5				
18	TUE	APR 18	7- 8 AM	6098	12.5	18	THU	JUN 15	57291	117.5				
19	TUE	MAR 28	7- 8 AM	6093	12.4	19	FRI	JUL 21	57227	117.3				
20	TUE	OCT 3	7- 8 AM	6090	12.4	20	FRI	MAY 12	57057	117.0				
21	THU	AUG 31	7- 8 AM	6080	12.4	21	THU	JUN 22	56984	116.8				
22	THU	AUG 17	7- 8 AM	6074	12.4	22	WED	MAY 24	56979	116.8				
23	WED	NOV 15	7- 8 AM	6071	12.4	23	THU	OCT 5	56933	116.7				
24	TUE	OCT 24	7- 8 AM	6069	12.4	24	THU	SEP 21	56874	116.6				
25	WED	APR 26	7- 8 AM	6057	12.4	25	FRI	JUN 23	56858	116.6				
26	TUE	NOV 14	7- 8 AM	6054	12.4	26	FRI	SEP 22	56783	116.4				
27	TUE	MAY 16	7- 8 AM	6052	12.4	27	WED	SEP 13	56732	116.3				
28	TUE	MAY 23	7- 8 AM	6048	12.4	28	THU	SEP 28	56714	116.3				
29	WED	OCT 11	7- 8 AM	6047	12.4	29	FRI	JUN 30	56691	116.2				
30	TUE	AUG 22	7- 8 AM	6044	12.3	30	THU	MAY 25	56638	116.1				
40	MON	AUG 28	7- 8 AM	6006	12.3	40	FRI	APR 14	56353	115.5				
50	THU	NOV 16	7- 8 AM	5962	12.2	50	WED	SEP 20	55965	114.7				
60	MON	AUG 21	7- 8 AM	5913	12.1	60	WED	SEP 27	55690	114.2				
70	WED	FEB 8	7- 8 AM	5852	12.0	70	TUE	AUG 29	55432	113.6				
80	TUE	AUG 15	7- 8 AM	5826	11.9	80	TUE	SEP 19	55247	113.3				
90	MON	MAY 1	7- 8 AM	5793	11.8	90	THU	AUG 24	54875	112.5				
100	WED	MAR 1	7- 8 AM	5722	11.7	100	THU	JUL 6	54676	112.1				
SUBTOTAL 6AM-2-PM				51.06	46.20	49.96								
SUBTOTAL 2PM-10PM				40.92	45.10	41.87								
SUBTOTAL 9-1,2-6PM				47.94	57.08	50.01								
7-9,11-2 & 3-6PM				54.72	52.07	54.12								

NEBRASKA DEPARTMENT OF TRANSPORTATION
 INTERMODAL PLANNING DIVISION
 2023 CONTINUOUS TRAFFIC COUNT DATA

STATION: 40 BOTH DIRE

ROUTE: I680 (N. OF DODGE ST)

LOCATION: I680 JUST N OF DODGE ST INTG N LEG 193 A040

CLASSIFICATION DATA FROM STATION K1034N

MONTH	TRAFFIC AVERAGES		PERCENT		VEHICLE CLASSIFICATION		
	5 DAY	7 DAY	7 DAY IS OF 5 DAY	MONTH IS OF YEAR	VEHICLE TYPE	NUMBER	PERCENT
JANUARY	91,046	83,880	92.1	87.9	CARS AND MOTORCYCLES	67,757	71.02
FEBRUARY	93,826	87,948	93.7	92.2	OTHER 2-AXLE 4-TIRE VEHICLE	24,274	25.44
MARCH	101,346	92,852	91.6	97.3	SINGLE UNIT TRUCKS:		
APRIL	106,594	98,246	92.2	103.0	2-AXLE 6-TIRE	967	1.01
* MAY	107,268	100,852	94.0	105.7	3-AXLE	531	.55
* JUNE	109,302	101,010	92.4	105.9	4 OR MORE AXLE	115	.12
* JULY	102,434	95,371	93.1	100.0	SINGLE TRAILER TRUCKS:		
* AUGUST	108,068	99,917	92.5	104.7	4 OR LESS AXLE	136	.14
* SEPTEMBER	108,177	100,270	92.7	105.1	5-AXLE	1,299	1.36
* OCTOBER	107,663	99,629	92.5	104.4	6 OR MORE AXLE	181	.18
* NOVEMBER	101,968	93,425	91.6	97.9	MULTI-TRAILER TRUCKS:		
DECEMBER	99,073	91,327	92.2	95.7	5 OR LESS AXLE	8	--
* ANNUAL	103,064	95,394	92.6	100.0	6-AXLE	3	--
					7 OR MORE AXLE	--	--
					BUSES	123	.12
					TOTAL HEAVY TRUCKS	3,363	3.52
					TOTAL VEHICLES	95,394	100.00

* TRAFFIC IS ESTIMATED OR AFFECTED BY DETOUR OR CONSTRUCTION

NEBRASKA DEPARTMENT OF TRANSPORTATION
 INTERMODAL PLANNING DIVISION
 2023 CONTINUOUS TRAFFIC COUNT DATA

STATION: 40 BOTH DIREC ANNUAL AVERAGE DAILY TRAFFIC 95394
 ROUTE: I680 (N. OF DODGE ST) ANNUAL WEEKDAY TRAFFIC 103064
 LOCATION: I680 JUST N OF DODGE ST INTG N LEG 193 A040 ANNUAL WEEKEND TRAFFIC 76219
 FUNCTIONAL CLASSIFICATION: INTERSTATE PERCENT DESIGN HOURLY VOLUME 10.2
 AREA POPULATION: URBANIZED (POPULATION OF 200,000 OR >) PEAK HOUR OF THE DAY 4- 5 PM

HOURLY PERCENT OF TRAFFIC				ANNUAL MAXIMUM TRAFFIC HOURS						ANNUAL MAXIMUM TRAFFIC DAYS				
HOURLY PERIOD	WEEKDAYS	WEEKENDS	AVERAGE	ORDER	DAY	DATE	HOURLY	PERCENT	ORDER	DAY	DATE	DAILY	PERCENT	
							VOLUME	OF AADT				VOLUME	OF AADT	
12- 1 AM	.57	1.49	.78	1	THU	SEP 14	4- 5 PM	10085	10.5	1	FRI	MAY 19	117669	123.3
1- 2 AM	.38	.96	.51	2	THU	MAY 4	4- 5 PM	10056	10.5	2	FRI	SEP 15	116105	121.7
2- 3 AM	.30	.69	.39	3	WED	MAY 3	4- 5 PM	10027	10.5	3	FRI	JUN 16	115328	120.8
3- 4 AM	.34	.48	.38	4	TUE	MAY 16	4- 5 PM	10011	10.4	4	THU	SEP 14	114837	120.3
4- 5 AM	.74	.53	.69	5	THU	APR 27	4- 5 PM	10009	10.4	5	FRI	SEP 8	114515	120.0
5- 6 AM	2.38	1.01	2.07	6	THU	OCT 5	4- 5 PM	10008	10.4	6	FRI	OCT 20	114504	120.0
6- 7 AM	5.45	1.90	4.65	7	WED	OCT 18	4- 5 PM	9969	10.4	7	FRI	AUG 18	114500	120.0
7- 8 AM	8.13	2.92	6.96	8	THU	MAY 18	4- 5 PM	9952	10.4	8	FRI	JUN 23	113993	119.4
8- 9 AM	6.68	4.09	6.10	9	WED	MAY 10	4- 5 PM	9946	10.4	9	FRI	SEP 1	113925	119.4
9-10 AM	4.94	5.41	5.04	10	TUE	NOV 7	7- 8 AM	9927	10.4	10	WED	JUN 14	113667	119.1
10-11 AM	4.64	6.59	5.08	11	THU	MAY 11	4- 5 PM	9924	10.4	11	FRI	AUG 25	113541	119.0
11-12 AM	4.98	7.16	5.47	12	WED	APR 26	4- 5 PM	9914	10.3	12	THU	JUN 15	113482	118.9
12- 1 PM	5.27	7.75	5.83	13	FRI	MAR 31	4- 5 PM	9891	10.3	13	FRI	AUG 11	113424	118.9
1- 2 PM	5.37	7.51	5.85	14	WED	JUN 14	4- 5 PM	9877	10.3	14	THU	JUN 22	112912	118.3
2- 3 PM	6.20	7.44	6.48	15	TUE	OCT 17	4- 5 PM	9873	10.3	15	FRI	SEP 29	112873	118.3
3- 4 PM	7.97	7.48	7.86	16	THU	JUN 15	4- 5 PM	9866	10.3	16	FRI	OCT 27	112544	117.9
4- 5 PM	8.81	7.28	8.47	17	WED	NOV 8	4- 5 PM	9865	10.3	17	FRI	MAY 5	112348	117.7
5- 6 PM	8.35	6.88	8.02	18	TUE	AUG 29	4- 5 PM	9859	10.3	18	FRI	JUL 21	112314	117.7
6- 7 PM	5.71	5.93	5.76	19	WED	OCT 4	4- 5 PM	9845	10.3	19	FRI	MAY 26	112228	117.6
7- 8 PM	3.99	4.75	4.16	20	TUE	APR 11	4- 5 PM	9838	10.3	20	FRI	JUN 30	112184	117.6
8- 9 PM	3.24	4.01	3.42	21	TUE	MAY 9	4- 5 PM	9838	10.3	21	FRI	MAY 12	112157	117.5
9-10 PM	2.54	3.38	2.73	22	THU	AUG 10	4- 5 PM	9831	10.3	22	THU	OCT 5	111892	117.2
10-11 PM	1.82	2.60	1.99	23	WED	SEP 20	4- 5 PM	9827	10.3	23	FRI	SEP 22	111830	117.2
11-12 PM	1.18	1.75	1.31	24	FRI	MAY 19	4- 5 PM	9809	10.2	24	FRI	MAR 31	111823	117.2
				25	TUE	SEP 26	4- 5 PM	9803	10.2	25	THU	MAY 18	111782	117.1
				26	FRI	MAR 24	4- 5 PM	9799	10.2	26	THU	MAY 25	111722	117.1
				27	THU	JUN 22	4- 5 PM	9798	10.2	27	FRI	APR 21	111680	117.0
SUBTOTAL				28	WED	OCT 11	4- 5 PM	9770	10.2	28	WED	MAY 24	111635	117.0
6AM-2-PM	45.50	43.36	45.02	29	FRI	MAY 12	4- 5 PM	9769	10.2	29	THU	OCT 19	111617	117.0
				30	WED	MAY 17	4- 5 PM	9768	10.2	30	THU	SEP 28	111577	116.9
SUBTOTAL				40	TUE	AUG 29	7- 8 AM	9714	10.1	40	THU	AUG 17	110890	116.2
2PM-10PM	46.86	47.19	46.93	50	THU	SEP 28	4- 5 PM	9686	10.1	50	FRI	JUN 9	110250	115.5
				60	THU	DEC 7	4- 5 PM	9653	10.1	60	FRI	JUN 2	109578	114.8
SUBTOTAL				70	FRI	SEP 8	4- 5 PM	9610	10.0	70	FRI	DEC 1	109221	114.4
9-1,2-6PM	51.20	56.03	52.29	80	WED	NOV 8	7- 8 AM	9589	10.0	80	THU	AUG 3	108378	113.6
				90	TUE	APR 25	7- 8 AM	9562	10.0	90	TUE	OCT 17	107982	113.1
7-9,11-2 & 3-6PM	55.61	51.11	54.59	100	THU	AUG 17	7- 8 AM	9544	10.0	100	TUE	MAY 2	107418	112.6

NEBRASKA DEPARTMENT OF TRANSPORTATION
 INTERMODAL PLANNING DIVISION
 2023 CONTINUOUS TRAFFIC COUNT DATA

STATION: 41 NORTH

ROUTE: US81

LOCATION: JCT US81 & N13 S LEG

A041

CLASSIFICATION DATA FROM STATION K0580S

MONTH	TRAFFIC AVERAGES		PERCENT		VEHICLE CLASSIFICATION		
	5 DAY	7 DAY	7 DAY IS OF 5 DAY	MONTH IS OF YEAR	VEHICLE TYPE	NUMBER	PERCENT
JANUARY	3,918	3,630	92.6	86.9	CARS AND MOTORCYCLES	1,910	45.74
FEBRUARY	4,169	3,912	93.8	93.7	OTHER 2-AXLE 4-TIRE VEHICLE	1,757	42.08
MARCH	4,345	4,031	92.8	96.6	SINGLE UNIT TRUCKS:		
APRIL	4,590	4,266	92.9	102.2	2-AXLE 6-TIRE	35	.83
MAY	4,820	4,548	94.4	108.9	3-AXLE	33	.79
JUNE	5,089	4,752	93.4	113.8	4 OR MORE AXLE	6	.14
JULY	4,619	4,331	93.8	103.7	SINGLE TRAILER TRUCKS:		
AUGUST	4,673	4,319	92.4	103.4	4 OR LESS AXLE	15	.35
SEPTEMBER	4,630	4,293	92.7	102.8	5-AXLE	304	7.28
OCTOBER	4,489	4,158	92.6	99.6	6 OR MORE AXLE	109	2.61
NOVEMBER	4,326	4,010	92.7	96.0	MULTI-TRAILER TRUCKS:		
DECEMBER	4,149	3,854	92.9	92.3	5 OR LESS AXLE	1	.02
ANNUAL	4,485	4,175	93.1	100.0	6-AXLE	1	.02
					7 OR MORE AXLE	1	.02
					BUSES	3	.07
					TOTAL HEAVY TRUCKS	508	12.16
					TOTAL VEHICLES	4,175	100.00

NEBRASKA DEPARTMENT OF TRANSPORTATION
 INTERMODAL PLANNING DIVISION
 2023 CONTINUOUS TRAFFIC COUNT DATA

STATION: 41 NORTH ANNUAL AVERAGE DAILY TRAFFIC 4175
 ROUTE: US81 ANNUAL WEEKDAY TRAFFIC 4485
 LOCATION: JCT US81 & N13 S LEG A041 ANNUAL WEEKEND TRAFFIC 3400
 FUNCTIONAL CLASSIFICATION: PRINCIPAL ARTERIAL - OTHER PERCENT DESIGN HOURLY VOLUME 13.1
 AREA POPULATION: RURAL (POPULATION < 5,000) PEAK HOUR OF THE DAY 5- 6 PM

HOURLY PERCENT OF TRAFFIC				ANNUAL MAXIMUM TRAFFIC HOURS							ANNUAL MAXIMUM TRAFFIC DAYS				
ORDER	DAY	DATE	ORDER	DAY	DATE	ORDER	DAY	DATE	ORDER	DAY	DATE	ORDER	DAY	DATE	
1	FRI	MAY 26	1	FRI	MAY 26	1	FRI	MAY 26	1	FRI	MAY 26	1	FRI	MAY 26	
2	THU	JUN 1	2	THU	JUN 1	2	FRI	JUN 2	2	FRI	JUN 2	2	FRI	JUN 2	
3	WED	MAY 24	3	WED	MAY 24	3	FRI	JUN 30	3	FRI	JUN 30	3	FRI	JUN 30	
4	WED	MAY 31	4	WED	MAY 31	4	THU	MAY 25	4	THU	MAY 25	4	THU	MAY 25	
5	THU	MAY 25	5	THU	MAY 25	5	FRI	SEP 1	5	FRI	SEP 1	5	FRI	SEP 1	
6	FRI	JUN 2	6	FRI	JUN 2	6	THU	JUN 1	6	THU	JUN 1	6	THU	JUN 1	
7	FRI	OCT 6	7	FRI	OCT 6	7	FRI	AUG 18	7	FRI	AUG 18	7	FRI	AUG 18	
8	TUE	JUN 6	8	TUE	JUN 6	8	FRI	JUN 16	8	FRI	JUN 16	8	FRI	JUN 16	
9	TUE	MAY 30	9	TUE	MAY 30	9	WED	MAY 31	9	WED	MAY 31	9	WED	MAY 31	
10	FRI	SEP 1	10	FRI	SEP 1	10	FRI	JUN 23	10	FRI	JUN 23	10	FRI	JUN 23	
11	TUE	MAY 23	11	TUE	MAY 23	11	FRI	JUL 21	11	FRI	JUL 21	11	FRI	JUL 21	
12	MON	JUN 5	12	MON	JUN 5	12	WED	MAY 24	12	WED	MAY 24	12	WED	MAY 24	
13	THU	JUN 29	13	THU	JUN 29	13	FRI	JUN 9	13	FRI	JUN 9	13	FRI	JUN 9	
14	FRI	MAY 26	14	FRI	MAY 26	14	TUE	JUN 6	14	TUE	JUN 6	14	TUE	JUN 6	
15	TUE	FEB 28	15	TUE	FEB 28	15	FRI	JUL 28	15	FRI	JUL 28	15	FRI	JUL 28	
16	FRI	JUN 2	16	FRI	JUN 2	16	FRI	MAY 5	16	FRI	MAY 5	16	FRI	MAY 5	
17	THU	MAY 25	17	THU	MAY 25	17	FRI	OCT 6	17	FRI	OCT 6	17	FRI	OCT 6	
18	FRI	AUG 18	18	FRI	AUG 18	18	TUE	MAY 30	18	TUE	MAY 30	18	TUE	MAY 30	
19	FRI	JUN 30	19	FRI	JUN 30	19	MON	JUN 5	19	MON	JUN 5	19	MON	JUN 5	
20	FRI	JUL 21	20	FRI	JUL 21	20	FRI	AUG 11	20	FRI	AUG 11	20	FRI	AUG 11	
21	FRI	MAY 26	21	FRI	MAY 26	21	FRI	SEP 8	21	FRI	SEP 8	21	FRI	SEP 8	
22	FRI	JUN 30	22	FRI	JUN 30	22	FRI	JUL 14	22	FRI	JUL 14	22	FRI	JUL 14	
23	THU	JUN 1	23	THU	JUN 1	23	FRI	SEP 29	23	FRI	SEP 29	23	FRI	SEP 29	
24	FRI	JUN 16	24	FRI	JUN 16	24	FRI	AUG 4	24	FRI	AUG 4	24	FRI	AUG 4	
25	WED	APR 5	25	WED	APR 5	25	FRI	MAR 24	25	FRI	MAR 24	25	FRI	MAR 24	
26	TUE	MAR 14	26	TUE	MAR 14	26	FRI	OCT 20	26	FRI	OCT 20	26	FRI	OCT 20	
27	FRI	JUN 23	27	FRI	JUN 23	27	FRI	JUL 7	27	FRI	JUL 7	27	FRI	JUL 7	
28	TUE	JAN 10	28	TUE	JAN 10	28	FRI	MAY 19	28	FRI	MAY 19	28	FRI	MAY 19	
29	THU	AUG 10	29	THU	AUG 10	29	THU	JUN 29	29	THU	JUN 29	29	THU	JUN 29	
30	MON	FEB 6	30	MON	FEB 6	30	WED	JUN 7	30	WED	JUN 7	30	WED	JUN 7	
40	TUE	JUL 25	40	TUE	JUL 25	40	THU	JUN 15	40	THU	JUN 15	40	THU	JUN 15	
50	WED	JUN 21	50	WED	JUN 21	50	THU	AUG 10	50	THU	AUG 10	50	THU	AUG 10	
60	FRI	JUL 21	60	FRI	JUL 21	60	FRI	FEB 17	60	FRI	FEB 17	60	FRI	FEB 17	
70	TUE	APR 18	70	TUE	APR 18	70	TUE	JUN 13	70	TUE	JUN 13	70	TUE	JUN 13	
80	FRI	JAN 6	80	FRI	JAN 6	80	THU	SEP 28	80	THU	SEP 28	80	THU	SEP 28	
90	FRI	JUL 14	90	FRI	JUL 14	90	THU	DEC 7	90	THU	DEC 7	90	THU	DEC 7	
100	TUE	MAR 28	100	TUE	MAR 28	100	WED	MAY 3	100	WED	MAY 3	100	WED	MAY 3	

NEBRASKA DEPARTMENT OF TRANSPORTATION
 INTERMODAL PLANNING DIVISION
 2023 CONTINUOUS TRAFFIC COUNT DATA

STATION: 41 SOUTH

ROUTE: US81

LOCATION: JCT US81 & N13 S LEG

A041

CLASSIFICATION DATA FROM STATION K0580S

MONTH	TRAFFIC AVERAGES		PERCENT		VEHICLE CLASSIFICATION		
	5 DAY	7 DAY	7 DAY IS OF 5 DAY	MONTH IS OF YEAR	VEHICLE TYPE	NUMBER	PERCENT
JANUARY	3,948	3,662	92.8	88.8	CARS AND MOTORCYCLES	1,894	45.90
FEBRUARY	4,129	3,875	93.8	93.9	OTHER 2-AXLE 4-TIRE VEHICLE	1,736	42.07
MARCH	4,270	3,948	92.5	95.7	SINGLE UNIT TRUCKS:		
APRIL	4,373	4,079	93.3	98.9	2-AXLE 6-TIRE	34	.82
MAY	4,720	4,464	94.6	108.2	3-AXLE	33	.79
JUNE	4,829	4,632	95.9	112.3	4 OR MORE AXLE	5	.12
JULY	4,463	4,285	96.0	103.9	SINGLE TRAILER TRUCKS:		
AUGUST	4,520	4,295	95.0	104.1	4 OR LESS AXLE	14	.33
SEPTEMBER	4,544	4,241	93.3	102.8	5-AXLE	300	7.27
OCTOBER	4,451	4,174	93.8	101.2	6 OR MORE AXLE	107	2.59
NOVEMBER	4,276	4,001	93.6	97.0	MULTI-TRAILER TRUCKS:		
DECEMBER	4,149	3,857	93.0	93.5	5 OR LESS AXLE	--	--
ANNUAL	4,389	4,126	94.0	100.0	6-AXLE	--	--
					7 OR MORE AXLE	--	--
					BUSES	3	.07
					TOTAL HEAVY TRUCKS	496	12.02
					TOTAL VEHICLES	4,126	100.00

NEBRASKA DEPARTMENT OF TRANSPORTATION
 INTERMODAL PLANNING DIVISION
 2023 CONTINUOUS TRAFFIC COUNT DATA

STATION: 41 SOUTH ANNUAL AVERAGE DAILY TRAFFIC 4126
 ROUTE: US81 ANNUAL WEEKDAY TRAFFIC 4389
 LOCATION: JCT US81 & N13 S LEG A041 ANNUAL WEEKEND TRAFFIC 3469
 FUNCTIONAL CLASSIFICATION: PRINCIPAL ARTERIAL - OTHER PERCENT DESIGN HOURLY VOLUME 13.2
 AREA POPULATION: RURAL (POPULATION < 5,000) PEAK HOUR OF THE DAY 7- 8 AM

HOURLY PERCENT OF TRAFFIC				ANNUAL MAXIMUM TRAFFIC HOURS							ANNUAL MAXIMUM TRAFFIC DAYS				
ORDER	DAY	DATE	ORDER	DAY	DATE	ORDER	DAY	DATE	ORDER	DAY	DATE	ORDER	DAY	DATE	
1	TUE	MAY 30	1	TUE	MAY 30	1	FRI	JUN 2	1	FRI	JUN 2	1	FRI	JUN 2	
2	THU	DEC 7	2	THU	DEC 7	2	FRI	MAY 26	2	FRI	MAY 26	2	FRI	MAY 26	
3	FRI	JAN 6	3	FRI	JAN 6	3	TUE	MAY 30	3	TUE	MAY 30	3	TUE	MAY 30	
4	MON	JAN 9	4	MON	JAN 9	4	THU	MAY 25	4	THU	MAY 25	4	THU	MAY 25	
5	MON	MAR 20	5	MON	MAR 20	5	WED	MAY 31	5	WED	MAY 31	5	WED	MAY 31	
6	THU	JUN 1	6	THU	JUN 1	6	WED	MAY 24	6	WED	MAY 24	6	WED	MAY 24	
7	WED	JUN 7	7	WED	JUN 7	7	THU	JUN 1	7	THU	JUN 1	7	THU	JUN 1	
8	THU	JAN 12	8	THU	JAN 12	8	MON	JUN 5	8	MON	JUN 5	8	MON	JUN 5	
9	THU	MAY 25	9	THU	MAY 25	9	TUE	JUN 6	9	TUE	JUN 6	9	TUE	JUN 6	
10	WED	MAY 24	10	WED	MAY 24	10	WED	JUN 7	10	WED	JUN 7	10	WED	JUN 7	
11	WED	DEC 6	11	WED	DEC 6	11	MON	MAY 29	11	MON	MAY 29	11	MON	MAY 29	
12	WED	MAY 31	12	WED	MAY 31	12	TUE	MAY 23	12	TUE	MAY 23	12	TUE	MAY 23	
13	THU	MAR 30	13	THU	MAR 30	13	FRI	MAR 24	13	FRI	MAR 24	13	FRI	MAR 24	
14	MON	JAN 30	14	MON	JAN 30	14	FRI	JAN 6	14	FRI	JAN 6	14	FRI	JAN 6	
15	MON	FEB 6	15	MON	FEB 6	15	WED	MAR 15	15	WED	MAR 15	15	WED	MAR 15	
16	MON	APR 3	16	MON	APR 3	16	FRI	JUN 30	16	FRI	JUN 30	16	FRI	JUN 30	
17	FRI	JUN 2	17	FRI	JUN 2	17	FRI	SEP 8	17	FRI	SEP 8	17	FRI	SEP 8	
18	TUE	JUN 6	18	TUE	JUN 6	18	FRI	SEP 1	18	FRI	SEP 1	18	FRI	SEP 1	
19	FRI	JAN 20	19	FRI	JAN 20	19	FRI	JUN 23	19	FRI	JUN 23	19	FRI	JUN 23	
20	MON	JUN 5	20	MON	JUN 5	20	FRI	APR 28	20	FRI	APR 28	20	FRI	APR 28	
21	WED	JAN 11	21	WED	JAN 11	21	FRI	OCT 6	21	FRI	OCT 6	21	FRI	OCT 6	
22	MON	SEP 11	22	MON	SEP 11	22	FRI	MAY 12	22	FRI	MAY 12	22	FRI	MAY 12	
23	MON	FEB 27	23	MON	FEB 27	23	FRI	SEP 15	23	FRI	SEP 15	23	FRI	SEP 15	
24	MON	AUG 28	24	MON	AUG 28	24	FRI	OCT 20	24	FRI	OCT 20	24	FRI	OCT 20	
25	WED	MAR 1	25	WED	MAR 1	25	FRI	JUL 21	25	FRI	JUL 21	25	FRI	JUL 21	
26	WED	FEB 1	26	WED	FEB 1	26	FRI	JUL 14	26	FRI	JUL 14	26	FRI	JUL 14	
27	THU	FEB 9	27	THU	FEB 9	27	FRI	SEP 29	27	FRI	SEP 29	27	FRI	SEP 29	
28	TUE	MAR 21	28	TUE	MAR 21	28	FRI	MAY 19	28	FRI	MAY 19	28	FRI	MAY 19	
29	TUE	JAN 31	29	TUE	JAN 31	29	WED	JUN 28	29	WED	JUN 28	29	WED	JUN 28	
30	WED	MAR 8	30	WED	MAR 8	30	WED	JUL 5	30	WED	JUL 5	30	WED	JUL 5	
40	THU	JAN 5	40	THU	JAN 5	40	FRI	MAY 5	40	FRI	MAY 5	40	FRI	MAY 5	
50	TUE	AUG 15	50	TUE	AUG 15	50	THU	AUG 3	50	THU	AUG 3	50	THU	AUG 3	
60	TUE	SEP 19	60	TUE	SEP 19	60	MON	SEP 11	60	MON	SEP 11	60	MON	SEP 11	
70	TUE	NOV 14	70	TUE	NOV 14	70	THU	JUN 8	70	THU	JUN 8	70	THU	JUN 8	
80	THU	MAR 2	80	THU	MAR 2	80	THU	AUG 31	80	THU	AUG 31	80	THU	AUG 31	
90	THU	AUG 31	90	THU	AUG 31	90	TUE	JUN 13	90	TUE	JUN 13	90	TUE	JUN 13	
100	FRI	FEB 3	100	FRI	FEB 3	100	SUN	JUN 18	100	SUN	JUN 18	100	SUN	JUN 18	

NEBRASKA DEPARTMENT OF TRANSPORTATION
 INTERMODAL PLANNING DIVISION
 2023 CONTINUOUS TRAFFIC COUNT DATA

STATION: 41 BOTH DIRE

ROUTE: US81

LOCATION: JCT US81 & N13 S LEG

A041

CLASSIFICATION DATA FROM STATION K0580S

MONTH	TRAFFIC AVERAGES		PERCENT		VEHICLE CLASSIFICATION		
	5 DAY	7 DAY	7 DAY IS OF 5 DAY	MONTH IS OF YEAR	VEHICLE TYPE	NUMBER	PERCENT
JANUARY	7,866	7,292	92.7	87.8	CARS AND MOTORCYCLES	3,804	45.82
FEBRUARY	8,298	7,787	93.8	93.8	OTHER 2-AXLE 4-TIRE VEHICLE	3,493	42.07
MARCH	8,615	7,979	92.6	96.1	SINGLE UNIT TRUCKS:		
APRIL	8,963	8,345	93.1	100.5	2-AXLE 6-TIRE	69	.83
MAY	9,540	9,012	94.5	108.6	3-AXLE	66	.79
JUNE	9,918	9,384	94.6	113.0	4 OR MORE AXLE	11	.13
JULY	9,082	8,616	94.9	103.8	SINGLE TRAILER TRUCKS:		
AUGUST	9,193	8,614	93.7	103.8	4 OR LESS AXLE	29	.34
SEPTEMBER	9,174	8,534	93.0	102.8	5-AXLE	604	7.27
OCTOBER	8,940	8,332	93.2	100.4	6 OR MORE AXLE	216	2.60
NOVEMBER	8,602	8,011	93.1	96.5	MULTI-TRAILER TRUCKS:		
DECEMBER	8,298	7,711	92.9	92.9	5 OR LESS AXLE	1	.01
ANNUAL	8,874	8,301	93.5	100.0	6-AXLE	1	.01
					7 OR MORE AXLE	1	.01
					BUSES	6	.07
					TOTAL HEAVY TRUCKS	1,004	12.09
					TOTAL VEHICLES	8,301	100.00

NEBRASKA DEPARTMENT OF TRANSPORTATION
 INTERMODAL PLANNING DIVISION
 2023 CONTINUOUS TRAFFIC COUNT DATA

STATION: 41 BOTH DIREC ANNUAL AVERAGE DAILY TRAFFIC 8301
 ROUTE: US81 ANNUAL WEEKDAY TRAFFIC 8874
 LOCATION: JCT US81 & N13 S LEG A041 ANNUAL WEEKEND TRAFFIC 6869
 FUNCTIONAL CLASSIFICATION: PRINCIPAL ARTERIAL - OTHER PERCENT DESIGN HOURLY VOLUME 10.6
 AREA POPULATION: RURAL (POPULATION < 5,000) PEAK HOUR OF THE DAY 5- 6 PM

HOURLY PERCENT OF TRAFFIC				ANNUAL MAXIMUM TRAFFIC HOURS						ANNUAL MAXIMUM TRAFFIC DAYS				
HOURLY PERIOD	WEEKDAYS	WEEKENDS	AVERAGE	ORDER	DAY	DATE	HOUR	HOURLY VOLUME	PERCENT OF AADT	ORDER	DAY	DATE	DAILY VOLUME	PERCENT OF AADT
12- 1 AM	.44	.99	.57	1	FRI	JUN 2	5- 6 PM	1062	12.7	1	FRI	MAY 26	12313	148.3
1- 2 AM	.38	.63	.43	2	THU	MAY 25	5- 6 PM	1035	12.4	2	FRI	JUN 2	12043	145.0
2- 3 AM	.30	.45	.34	3	FRI	MAY 26	4- 5 PM	1010	12.1	3	THU	MAY 25	11546	139.0
3- 4 AM	.52	.36	.48	4	TUE	JUN 6	5- 6 PM	1002	12.0	4	THU	JUN 1	11204	134.9
4- 5 AM	1.06	.51	.93	5	WED	MAY 31	5- 6 PM	994	11.9	5	WED	MAY 31	11061	133.2
5- 6 AM	2.30	1.14	2.03	6	WED	MAY 24	5- 6 PM	991	11.9	6	WED	MAY 24	10926	131.6
6- 7 AM	4.24	1.60	3.61	7	THU	JUN 1	5- 6 PM	984	11.8	7	TUE	MAY 30	10907	131.3
7- 8 AM	7.65	2.62	6.46	8	TUE	MAY 30	5- 6 PM	970	11.6	8	FRI	JUN 30	10836	130.5
8- 9 AM	5.72	4.24	5.37	9	TUE	MAY 23	5- 6 PM	955	11.5	9	FRI	SEP 1	10778	129.8
9-10 AM	5.51	5.68	5.55	10	FRI	MAY 26	3- 4 PM	949	11.4	10	TUE	JUN 6	10758	129.5
10-11 AM	5.56	7.02	5.90	11	FRI	MAY 26	5- 6 PM	943	11.3	11	MON	JUN 5	10703	128.9
11-12 AM	5.71	7.81	6.20	12	FRI	JUN 2	4- 5 PM	937	11.2	12	FRI	AUG 18	10375	124.9
12- 1 PM	6.57	7.99	6.91	13	FRI	OCT 6	5- 6 PM	928	11.1	13	FRI	JUN 16	10326	124.3
1- 2 PM	6.19	7.84	6.58	14	THU	JUN 29	5- 6 PM	926	11.1	14	FRI	JUN 23	10297	124.0
2- 3 PM	6.50	7.56	6.75	15	FRI	SEP 1	5- 6 PM	922	11.1	15	WED	JUN 7	10267	123.6
3- 4 PM	7.36	7.48	7.39	16	THU	MAY 25	4- 5 PM	914	11.0	16	FRI	JUL 21	10211	123.0
4- 5 PM	7.93	7.44	7.81	17	FRI	JUL 21	5- 6 PM	913	10.9	17	FRI	SEP 8	10101	121.6
5- 6 PM	8.78	7.17	8.40	18	FRI	JUN 2	3- 4 PM	912	10.9	18	FRI	MAR 24	10077	121.3
6- 7 PM	6.01	6.30	6.08	19	MON	JUN 5	5- 6 PM	903	10.8	19	FRI	OCT 6	10069	121.2
7- 8 PM	3.84	4.84	4.08	20	FRI	SEP 8	5- 6 PM	895	10.7	20	FRI	JUN 9	10052	121.0
8- 9 PM	2.99	3.89	3.20	21	FRI	AUG 18	5- 6 PM	894	10.7	21	TUE	MAY 23	10034	120.8
9-10 PM	2.17	2.96	2.36	22	THU	JUN 1	4- 5 PM	892	10.7	22	FRI	JUL 14	9994	120.3
10-11 PM	1.41	2.05	1.56	23	FRI	JUN 23	5- 6 PM	888	10.6	23	FRI	MAY 5	9978	120.2
11-12 PM	.87	1.43	1.00	24	FRI	JUN 30	5- 6 PM	886	10.6	24	FRI	AUG 11	9962	120.0
				25	THU	AUG 3	5- 6 PM	886	10.6	25	FRI	SEP 29	9962	120.0
				26	FRI	JUN 30	4- 5 PM	882	10.6	26	FRI	OCT 20	9961	119.9
				27	WED	MAY 31	4- 5 PM	881	10.6	27	FRI	SEP 15	9940	119.7
SUBTOTAL				28	FRI	JUN 9	5- 6 PM	881	10.6	28	FRI	AUG 4	9915	119.4
6AM-2-PM	47.18	44.83	46.62	29	FRI	MAY 26	2- 3 PM	880	10.6	29	FRI	MAY 19	9911	119.3
				30	FRI	SEP 15	5- 6 PM	880	10.6	30	FRI	APR 28	9896	119.2
SUBTOTAL				40	WED	JUN 28	5- 6 PM	866	10.4	40	WED	MAR 15	9668	116.4
2PM-10PM	45.62	47.69	46.11	50	FRI	JUN 16	5- 6 PM	854	10.2	50	THU	SEP 14	9548	115.0
				60	FRI	MAR 10	5- 6 PM	845	10.1	60	FRI	OCT 27	9430	113.6
SUBTOTAL				70	THU	JAN 5	5- 6 PM	833	10.0	70	FRI	DEC 1	9289	111.9
9-1,2-6PM	53.95	58.19	54.95	80	FRI	OCT 13	5- 6 PM	831	10.0	80	TUE	AUG 1	9161	110.3
				90	THU	JUN 15	5- 6 PM	827	9.9	90	FRI	DEC 15	9115	109.8
7-9,11-2 & 3-6PM	55.95	52.63	55.17	100	THU	OCT 5	5- 6 PM	822	9.9	100	TUE	JUL 25	9061	109.1

NEBRASKA DEPARTMENT OF TRANSPORTATION
 INTERMODAL PLANNING DIVISION
 2023 CONTINUOUS TRAFFIC COUNT DATA

STATION: 42 NORTH

ROUTE: 21ST AVENUE

LOCATION: 21ST AVE & BELTLINE SCOTTSBLUFF N LEG A042

CLASSIFICATION DATA FROM STATION K1040N

MONTH	TRAFFIC AVERAGES		PERCENT		VEHICLE CLASSIFICATION		
	5 DAY	7 DAY	7 DAY IS OF 5 DAY	MONTH IS OF YEAR	VEHICLE TYPE	NUMBER	PERCENT
JANUARY	2,289	2,079	90.8	84.1	CARS AND MOTORCYCLES	1,296	52.42
FEBRUARY	2,479	2,265	91.4	91.6	OTHER 2-AXLE 4-TIRE VEHICLE	1,006	40.69
MARCH	2,593	2,343	90.4	94.8	SINGLE UNIT TRUCKS:		
APRIL	2,695	2,473	91.8	100.0	2-AXLE 6-TIRE	35	1.41
MAY	2,834	2,619	92.4	105.9	3-AXLE	28	1.13
JUNE	2,981	2,734	91.7	110.6	4 OR MORE AXLE	2	.08
JULY	2,939	2,690	91.5	108.8	SINGLE TRAILER TRUCKS:		
AUGUST	2,885	2,603	90.2	105.3	4 OR LESS AXLE	2	.08
SEPTEMBER	2,888	2,613	90.5	105.7	5-AXLE	70	2.83
OCTOBER	2,833	2,558	90.3	103.5	6 OR MORE AXLE	31	1.25
NOVEMBER	2,616	2,371	90.6	95.9	MULTI-TRAILER TRUCKS:		
DECEMBER	2,548	2,321	91.1	93.9	5 OR LESS AXLE	--	--
ANNUAL	2,715	2,472	91.0	100.0	6-AXLE	--	--
					7 OR MORE AXLE	--	--
					BUSES	2	.08
					TOTAL HEAVY TRUCKS	170	6.87
					TOTAL VEHICLES	2,472	100.00

NEBRASKA DEPARTMENT OF TRANSPORTATION
 INTERMODAL PLANNING DIVISION
 2023 CONTINUOUS TRAFFIC COUNT DATA

STATION: 42 NORTH ANNUAL AVERAGE DAILY TRAFFIC 2472
 ROUTE: 21ST AVENUE ANNUAL WEEKDAY TRAFFIC 2715
 LOCATION: 21ST AVE & BELTLINE SCOTTSBLUFF N LEG A042 ANNUAL WEEKEND TRAFFIC 1865
 FUNCTIONAL CLASSIFICATION: MINOR ARTERIAL PERCENT DESIGN HOURLY VOLUME 10.8
 AREA POPULATION: SMALL URBAN (POPULATION OF 5,000 TO 49,999) PEAK HOUR OF THE DAY 4- 5 PM

HOURLY PERCENT OF TRAFFIC				ANNUAL MAXIMUM TRAFFIC HOURS						ANNUAL MAXIMUM TRAFFIC DAYS				
HR PERIOD	WEEKDAYS	WEEKENDS	AVERAGE	ORDER	DAY	DATE	HR	HOURLY VOLUME	PERCENT OF AADT	ORDER	DAY	DATE	DAILY VOLUME	PERCENT OF AADT
12- 1 AM	.33	1.07	.49	1	TUE	NOV 7	4- 5 PM	317	12.8	1	FRI	JUL 14	3324	134.4
1- 2 AM	.24	.77	.36	2	TUE	APR 18	5- 6 PM	312	12.6	2	TUE	JUL 11	3236	130.9
2- 3 AM	.19	.42	.24	3	WED	JUN 7	5- 6 PM	292	11.8	3	FRI	SEP 8	3192	129.1
3- 4 AM	.32	.32	.32	4	MON	MAY 15	4- 5 PM	288	11.6	4	FRI	SEP 1	3177	128.5
4- 5 AM	.57	.50	.56	5	TUE	JUN 20	4- 5 PM	287	11.6	5	FRI	SEP 29	3170	128.2
5- 6 AM	1.36	.85	1.25	6	FRI	SEP 8	4- 5 PM	286	11.5	6	THU	JUL 13	3146	127.2
6- 7 AM	3.03	1.54	2.71	7	FRI	DEC 22	12- 1 PM	286	11.5	7	FRI	JUL 7	3136	126.8
7- 8 AM	7.68	2.92	6.65	8	THU	JUN 15	12- 1 PM	284	11.4	8	FRI	JUN 2	3116	126.0
8- 9 AM	7.37	4.43	6.73	9	THU	JUN 22	12- 1 PM	284	11.4	9	TUE	NOV 7	3116	126.0
9-10 AM	5.92	5.91	5.92	10	WED	AUG 9	5- 6 PM	284	11.4	10	FRI	JUN 16	3115	126.0
10-11 AM	6.11	7.62	6.44	11	TUE	NOV 7	8- 9 AM	283	11.4	11	FRI	JUL 21	3112	125.8
11-12 AM	6.79	8.22	7.10	12	TUE	JUL 25	4- 5 PM	278	11.2	12	TUE	JUN 20	3110	125.8
12- 1 PM	7.70	8.68	7.92	13	TUE	JUL 11	1- 2 PM	276	11.1	13	WED	JUN 14	3105	125.6
1- 2 PM	7.43	7.99	7.55	14	WED	DEC 13	2- 3 PM	276	11.1	14	WED	JUL 12	3095	125.2
2- 3 PM	6.73	7.47	6.89	15	FRI	SEP 1	4- 5 PM	274	11.0	15	TUE	APR 18	3094	125.1
3- 4 PM	7.52	7.54	7.52	16	TUE	SEP 26	4- 5 PM	273	11.0	16	FRI	MAY 19	3075	124.3
4- 5 PM	8.29	7.46	8.11	17	FRI	JUN 23	12- 1 PM	272	11.0	17	FRI	JUL 28	3067	124.0
5- 6 PM	7.72	6.96	7.56	18	MON	AUG 21	7- 8 AM	271	10.9	18	MON	MAY 15	3066	124.0
6- 7 PM	5.02	5.82	5.20	19	TUE	OCT 3	4- 5 PM	271	10.9	19	TUE	JUN 27	3043	123.0
7- 8 PM	3.73	4.63	3.92	20	WED	APR 12	4- 5 PM	270	10.9	20	FRI	JUN 23	3042	123.0
8- 9 PM	2.53	3.35	2.71	21	THU	JUN 8	4- 5 PM	270	10.9	21	WED	JUL 19	3039	122.9
9-10 PM	1.67	2.56	1.87	22	FRI	JUL 14	1- 2 PM	270	10.9	22	TUE	SEP 5	3037	122.8
10-11 PM	1.06	1.75	1.21	23	TUE	AUG 29	3- 4 PM	270	10.9	23	MON	JUL 10	3036	122.8
11-12 PM	.67	1.23	.79	24	THU	AUG 31	5- 6 PM	270	10.9	24	WED	SEP 6	3032	122.6
				25	WED	NOV 8	7- 8 AM	270	10.9	25	THU	JUN 22	3029	122.5
				26	WED	DEC 20	4- 5 PM	270	10.9	26	TUE	MAY 16	3022	122.2
				27	TUE	JUL 11	4- 5 PM	269	10.8	27	TUE	SEP 12	3017	122.0
SUBTOTAL				28	TUE	AUG 29	5- 6 PM	269	10.8	28	TUE	JUN 13	3011	121.8
6AM-2-PM	52.07	47.34	51.05	29	WED	SEP 6	5- 6 PM	268	10.8	29	TUE	MAY 23	3010	121.7
				30	FRI	JUL 14	12- 1 PM	267	10.8	30	MON	AUG 21	3010	121.7
SUBTOTAL				40	MON	OCT 2	8- 9 AM	261	10.5	40	WED	AUG 23	2972	120.2
2PM-10PM	43.25	45.83	43.81	50	FRI	JUL 28	3- 4 PM	259	10.4	50	THU	JUN 29	2941	118.9
				60	TUE	OCT 31	4- 5 PM	257	10.3	60	FRI	AUG 4	2933	118.6
SUBTOTAL				70	FRI	JUN 16	3- 4 PM	255	10.3	70	WED	AUG 30	2919	118.0
9-1,2-6PM	56.82	59.90	57.49	80	THU	JUN 1	4- 5 PM	254	10.2	80	TUE	OCT 17	2891	116.9
				90	THU	JUN 15	4- 5 PM	252	10.1	90	WED	MAY 3	2867	115.9
7-9,11-2 & 3-6PM	60.54	54.24	59.17	100	MON	SEP 18	5- 6 PM	252	10.1	100	MON	OCT 16	2847	115.1

NEBRASKA DEPARTMENT OF TRANSPORTATION
 INTERMODAL PLANNING DIVISION
 2023 CONTINUOUS TRAFFIC COUNT DATA

STATION: 42 SOUTH

ROUTE: 21ST AVENUE

LOCATION: 21ST AVE & BELTLINE SCOTTSBLUFF N LEG A042

CLASSIFICATION DATA FROM STATION K1040N

MONTH	TRAFFIC AVERAGES		PERCENT		VEHICLE CLASSIFICATION		
	5 DAY	7 DAY	7 DAY IS OF 5 DAY	MONTH IS OF YEAR	VEHICLE TYPE	NUMBER	PERCENT
JANUARY	2,286	2,058	90.0	84.0	CARS AND MOTORCYCLES	1,285	52.47
FEBRUARY	2,463	2,230	90.5	91.1	OTHER 2-AXLE 4-TIRE VEHICLE	997	40.71
MARCH	2,567	2,304	89.8	94.1	SINGLE UNIT TRUCKS:		
APRIL	2,658	2,410	90.7	98.4	2-AXLE 6-TIRE	35	1.42
MAY	2,756	2,519	91.4	102.9	3-AXLE	28	1.14
JUNE	2,933	2,649	90.3	108.2	4 OR MORE AXLE	2	.08
JULY	2,868	2,605	90.8	106.4	SINGLE TRAILER TRUCKS:		
AUGUST	2,821	2,520	89.3	102.9	4 OR LESS AXLE	1	.04
SEPTEMBER	3,016	2,664	88.3	108.8	5-AXLE	69	2.81
OCTOBER	3,090	2,804	90.7	114.5	6 OR MORE AXLE	31	1.26
NOVEMBER	2,610	2,348	90.0	95.9	MULTI-TRAILER TRUCKS:		
DECEMBER	2,530	2,276	90.0	92.9	5 OR LESS AXLE	--	--
ANNUAL	2,717	2,449	90.1	100.0	6-AXLE	--	--
					7 OR MORE AXLE	--	--
					BUSES	1	.04
					TOTAL HEAVY TRUCKS	167	6.81
					TOTAL VEHICLES	2,449	100.00

NEBRASKA DEPARTMENT OF TRANSPORTATION
 INTERMODAL PLANNING DIVISION
 2023 CONTINUOUS TRAFFIC COUNT DATA

STATION: 42 SOUTH ANNUAL AVERAGE DAILY TRAFFIC 2449
 ROUTE: 21ST AVENUE ANNUAL WEEKDAY TRAFFIC 2717
 LOCATION: 21ST AVE & BELTLINE SCOTTSBLUFF N LEG A042 ANNUAL WEEKEND TRAFFIC 1779
 FUNCTIONAL CLASSIFICATION: MINOR ARTERIAL PERCENT DESIGN HOURLY VOLUME 11.3
 AREA POPULATION: SMALL URBAN (POPULATION OF 5,000 TO 49,999) PEAK HOUR OF THE DAY 5- 6 PM

HOURLY PERCENT OF TRAFFIC				ANNUAL MAXIMUM TRAFFIC HOURS						ANNUAL MAXIMUM TRAFFIC DAYS				
ORDER	DAY	DATE	ORDER	DAY	DATE	ORDER	DAY	DATE	ORDER	DAY	DATE	ORDER	DAY	DATE
1	WED	JUN 14	1	FRI	OCT 6	1	FRI	OCT 6	1	FRI	OCT 6	1	FRI	OCT 6
2	MON	JUN 26	2	WED	OCT 11	2	WED	OCT 11	2	WED	OCT 11	2	WED	OCT 11
3	THU	JUL 13	3	FRI	JUL 14	3	FRI	JUL 14	3	FRI	JUL 14	3	FRI	JUL 14
4	FRI	JUL 14	4	WED	OCT 18	4	WED	OCT 18	4	WED	OCT 18	4	WED	OCT 18
5	WED	OCT 18	5	WED	OCT 25	5	WED	OCT 25	5	WED	OCT 25	5	WED	OCT 25
6	WED	JUN 7	6	FRI	OCT 20	6	FRI	OCT 20	6	FRI	OCT 20	6	FRI	OCT 20
7	WED	JUL 19	7	MON	OCT 23	7	MON	OCT 23	7	MON	OCT 23	7	MON	OCT 23
8	FRI	OCT 20	8	MON	OCT 16	8	MON	OCT 16	8	MON	OCT 16	8	MON	OCT 16
9	FRI	OCT 6	9	WED	SEP 6	9	WED	SEP 6	9	WED	SEP 6	9	WED	SEP 6
10	THU	SEP 14	10	THU	SEP 21	10	THU	SEP 21	10	THU	SEP 21	10	THU	SEP 21
11	WED	OCT 18	11	TUE	OCT 24	11	TUE	OCT 24	11	TUE	OCT 24	11	TUE	OCT 24
12	FRI	OCT 6	12	MON	OCT 2	12	MON	OCT 2	12	MON	OCT 2	12	MON	OCT 2
13	WED	OCT 25	13	TUE	SEP 12	13	TUE	SEP 12	13	TUE	SEP 12	13	TUE	SEP 12
14	TUE	MAY 30	14	TUE	JUL 11	14	TUE	JUL 11	14	TUE	JUL 11	14	TUE	JUL 11
15	TUE	SEP 19	15	TUE	SEP 19	15	TUE	SEP 19	15	TUE	SEP 19	15	TUE	SEP 19
16	TUE	JUN 20	16	TUE	SEP 5	16	TUE	SEP 5	16	TUE	SEP 5	16	TUE	SEP 5
17	THU	SEP 21	17	FRI	SEP 8	17	FRI	SEP 8	17	FRI	SEP 8	17	FRI	SEP 8
18	THU	OCT 5	18	THU	SEP 7	18	THU	SEP 7	18	THU	SEP 7	18	THU	SEP 7
19	TUE	OCT 24	19	FRI	SEP 15	19	FRI	SEP 15	19	FRI	SEP 15	19	FRI	SEP 15
20	TUE	NOV 7	20	WED	SEP 20	20	WED	SEP 20	20	WED	SEP 20	20	WED	SEP 20
21	WED	APR 12	21	FRI	SEP 1	21	FRI	SEP 1	21	FRI	SEP 1	21	FRI	SEP 1
22	THU	JUN 22	22	MON	SEP 25	22	MON	SEP 25	22	MON	SEP 25	22	MON	SEP 25
23	TUE	JUN 27	23	WED	SEP 27	23	WED	SEP 27	23	WED	SEP 27	23	WED	SEP 27
24	FRI	JUL 14	24	TUE	OCT 3	24	TUE	OCT 3	24	TUE	OCT 3	24	TUE	OCT 3
25	MON	OCT 16	25	TUE	SEP 26	25	TUE	SEP 26	25	TUE	SEP 26	25	TUE	SEP 26
26	WED	APR 12	26	FRI	JUN 2	26	FRI	JUN 2	26	FRI	JUN 2	26	FRI	JUN 2
27	TUE	AUG 29	27	TUE	JUN 20	27	TUE	JUN 20	27	TUE	JUN 20	27	TUE	JUN 20
28	TUE	SEP 5	28	THU	OCT 26	28	THU	OCT 26	28	THU	OCT 26	28	THU	OCT 26
29	FRI	JUN 16	29	THU	JUL 13	29	THU	JUL 13	29	THU	JUL 13	29	THU	JUL 13
30	THU	SEP 7	30	FRI	JUN 16	30	FRI	JUN 16	30	FRI	JUN 16	30	FRI	JUN 16
40	MON	OCT 16	40	WED	JUN 7	40	WED	JUN 7	40	WED	JUN 7	40	WED	JUN 7
50	TUE	SEP 5	50	MON	JUL 10	50	MON	JUL 10	50	MON	JUL 10	50	MON	JUL 10
60	TUE	OCT 24	60	WED	JUL 12	60	WED	JUL 12	60	WED	JUL 12	60	WED	JUL 12
70	THU	JUL 27	70	WED	JUN 28	70	WED	JUN 28	70	WED	JUN 28	70	WED	JUN 28
80	TUE	NOV 21	80	WED	JUL 26	80	WED	JUL 26	80	WED	JUL 26	80	WED	JUL 26
90	THU	NOV 2	90	THU	NOV 2	90	THU	NOV 2	90	THU	NOV 2	90	THU	NOV 2
100	MON	JUL 24	100	WED	APR 12	100	WED	APR 12	100	WED	APR 12	100	WED	APR 12

NEBRASKA DEPARTMENT OF TRANSPORTATION
 INTERMODAL PLANNING DIVISION
 2023 CONTINUOUS TRAFFIC COUNT DATA

STATION: 42 BOTH DIRE

ROUTE: 21ST AVENUE

LOCATION: 21ST AVE & BELTLINE SCOTTSBLUFF N LEG A042

CLASSIFICATION DATA FROM STATION K1040N

MONTH	TRAFFIC AVERAGES		PERCENT		VEHICLE CLASSIFICATION		
	5 DAY	7 DAY	7 DAY IS OF 5 DAY	MONTH IS OF YEAR	VEHICLE TYPE	NUMBER	PERCENT
JANUARY	4,575	4,137	90.4	84.1	CARS AND MOTORCYCLES	2,581	52.44
FEBRUARY	4,942	4,495	91.0	91.3	OTHER 2-AXLE 4-TIRE VEHICLE	2,003	40.70
MARCH	5,160	4,647	90.1	94.4	SINGLE UNIT TRUCKS:		
APRIL	5,353	4,883	91.2	99.2	2-AXLE 6-TIRE	70	1.42
MAY	5,590	5,138	91.9	104.4	3-AXLE	56	1.13
JUNE	5,914	5,383	91.0	109.4	4 OR MORE AXLE	4	.08
JULY	5,807	5,295	91.2	107.6	SINGLE TRAILER TRUCKS:		
AUGUST	5,706	5,123	89.8	104.1	4 OR LESS AXLE	3	.06
SEPTEMBER	5,904	5,277	89.4	107.2	5-AXLE	139	2.82
OCTOBER	5,923	5,362	90.5	109.0	6 OR MORE AXLE	62	1.25
NOVEMBER	5,226	4,719	90.3	95.9	MULTI-TRAILER TRUCKS:		
DECEMBER	5,078	4,597	90.5	93.4	5 OR LESS AXLE	--	--
ANNUAL	5,432	4,921	90.6	100.0	6-AXLE	--	--
					7 OR MORE AXLE	--	--
					BUSES	3	.06
					TOTAL HEAVY TRUCKS	337	6.84
					TOTAL VEHICLES	4,921	100.00

NEBRASKA DEPARTMENT OF TRANSPORTATION
 INTERMODAL PLANNING DIVISION
 2023 CONTINUOUS TRAFFIC COUNT DATA

STATION: 42 BOTH DIREC ANNUAL AVERAGE DAILY TRAFFIC 4921
 ROUTE: 21ST AVENUE ANNUAL WEEKDAY TRAFFIC 5432
 LOCATION: 21ST AVE & BELTLINE SCOTTSBLUFF N LEG A042 ANNUAL WEEKEND TRAFFIC 3644
 FUNCTIONAL CLASSIFICATION: MINOR ARTERIAL PERCENT DESIGN HOURLY VOLUME 10.5
 AREA POPULATION: SMALL URBAN (POPULATION OF 5,000 TO 49,999) PEAK HOUR OF THE DAY 4- 5 PM

HOURLY PERCENT OF TRAFFIC				ANNUAL MAXIMUM TRAFFIC HOURS						ANNUAL MAXIMUM TRAFFIC DAYS				
ORDER	DAY	DATE	ORDER	DAY	DATE	ORDER	DAY	DATE	ORDER	DAY	DATE	ORDER	DAY	DATE
1	TUE	NOV 7	1	TUE	NOV 7	1	FRI	JUL 14	1	FRI	JUL 14	1	FRI	JUL 14
2	WED	JUN 7	2	WED	JUN 7	2	TUE	JUL 11	2	TUE	JUL 11	2	TUE	JUL 11
3	TUE	APR 18	3	TUE	APR 18	3	FRI	OCT 6	3	FRI	OCT 6	3	FRI	OCT 6
4	WED	JUN 14	4	WED	JUN 14	4	FRI	SEP 8	4	FRI	SEP 8	4	FRI	SEP 8
5	MON	JUN 26	5	MON	JUN 26	5	FRI	SEP 1	5	FRI	SEP 1	5	FRI	SEP 1
6	WED	APR 12	6	WED	APR 12	6	WED	SEP 6	6	WED	SEP 6	6	WED	SEP 6
7	TUE	AUG 29	7	TUE	AUG 29	7	FRI	OCT 20	7	FRI	OCT 20	7	FRI	OCT 20
8	TUE	SEP 19	8	TUE	SEP 19	8	FRI	SEP 29	8	FRI	SEP 29	8	FRI	SEP 29
9	TUE	JUN 20	9	TUE	JUN 20	9	THU	JUL 13	9	THU	JUL 13	9	THU	JUL 13
10	THU	SEP 14	10	THU	SEP 14	10	FRI	JUN 2	10	FRI	JUN 2	10	FRI	JUN 2
11	THU	JUN 15	11	THU	JUN 15	11	TUE	SEP 12	11	TUE	SEP 12	11	TUE	SEP 12
12	FRI	OCT 6	12	FRI	OCT 6	12	TUE	JUN 20	12	TUE	JUN 20	12	TUE	JUN 20
13	WED	APR 12	13	WED	APR 12	13	FRI	JUN 16	13	FRI	JUN 16	13	FRI	JUN 16
14	WED	OCT 4	14	WED	OCT 4	14	WED	OCT 11	14	WED	OCT 11	14	WED	OCT 11
15	FRI	JUL 14	15	FRI	JUL 14	15	TUE	SEP 5	15	TUE	SEP 5	15	TUE	SEP 5
16	WED	SEP 6	16	WED	SEP 6	16	FRI	JUL 7	16	FRI	JUL 7	16	FRI	JUL 7
17	THU	SEP 7	17	THU	SEP 7	17	WED	OCT 18	17	WED	OCT 18	17	WED	OCT 18
18	WED	OCT 25	18	WED	OCT 25	18	FRI	JUL 21	18	FRI	JUL 21	18	FRI	JUL 21
19	WED	OCT 18	19	WED	OCT 18	19	FRI	MAY 19	19	FRI	MAY 19	19	FRI	MAY 19
20	MON	MAY 15	20	MON	MAY 15	20	FRI	SEP 15	20	FRI	SEP 15	20	FRI	SEP 15
21	THU	SEP 21	21	THU	SEP 21	21	THU	SEP 7	21	THU	SEP 7	21	THU	SEP 7
22	WED	OCT 18	22	WED	OCT 18	22	WED	JUN 14	22	WED	JUN 14	22	WED	JUN 14
23	WED	SEP 6	23	WED	SEP 6	23	THU	SEP 21	23	THU	SEP 21	23	THU	SEP 21
24	FRI	JUL 14	24	FRI	JUL 14	24	WED	OCT 25	24	WED	OCT 25	24	WED	OCT 25
25	FRI	DEC 22	25	FRI	DEC 22	25	TUE	SEP 19	25	TUE	SEP 19	25	TUE	SEP 19
26	FRI	JUN 16	26	FRI	JUN 16	26	MON	OCT 16	26	MON	OCT 16	26	MON	OCT 16
27	THU	JUN 22	27	THU	JUN 22	27	WED	JUL 12	27	WED	JUL 12	27	WED	JUL 12
28	WED	DEC 20	28	WED	DEC 20	28	WED	JUL 19	28	WED	JUL 19	28	WED	JUL 19
29	FRI	OCT 20	29	FRI	OCT 20	29	MON	OCT 23	29	MON	OCT 23	29	MON	OCT 23
30	TUE	SEP 26	30	TUE	SEP 26	30	TUE	JUN 27	30	TUE	JUN 27	30	TUE	JUN 27
40	TUE	MAY 9	40	TUE	MAY 9	40	FRI	OCT 13	40	FRI	OCT 13	40	FRI	OCT 13
50	WED	MAY 24	50	WED	MAY 24	50	WED	SEP 27	50	WED	SEP 27	50	WED	SEP 27
60	THU	NOV 9	60	THU	NOV 9	60	THU	OCT 5	60	THU	OCT 5	60	THU	OCT 5
70	WED	DEC 6	70	WED	DEC 6	70	MON	NOV 6	70	MON	NOV 6	70	MON	NOV 6
80	TUE	OCT 3	80	TUE	OCT 3	80	TUE	JUL 25	80	TUE	JUL 25	80	TUE	JUL 25
90	FRI	AUG 25	90	FRI	AUG 25	90	FRI	AUG 4	90	FRI	AUG 4	90	FRI	AUG 4
100	FRI	DEC 1	100	FRI	DEC 1	100	WED	AUG 9	100	WED	AUG 9	100	WED	AUG 9

NEBRASKA DEPARTMENT OF TRANSPORTATION
 INTERMODAL PLANNING DIVISION
 2023 CONTINUOUS TRAFFIC COUNT DATA

STATION: 43 EAST

ROUTE: I80

LOCATION: SUTHERLAND INTERCHANGE W LEG

A043

CLASSIFICATION DATA FROM STATION K1042W

MONTH	TRAFFIC AVERAGES		PERCENT		VEHICLE CLASSIFICATION		
	5 DAY	7 DAY	7 DAY IS OF 5 DAY	MONTH IS OF YEAR	VEHICLE TYPE	NUMBER	PERCENT
JANUARY	5,532	5,696	103.0	64.2	CARS AND MOTORCYCLES	3,187	35.94
FEBRUARY	5,844	6,066	103.8	68.4	OTHER 2-AXLE 4-TIRE VEHICLE	1,901	21.43
MARCH	7,497	7,431	99.1	83.8	SINGLE UNIT TRUCKS:		
APRIL	8,097	8,294	102.4	93.5	2-AXLE 6-TIRE	102	1.15
MAY	9,701	9,753	100.5	110.0	3-AXLE	32	.36
JUNE	11,510	11,618	100.9	131.0	4 OR MORE AXLE	1	.01
JULY	11,217	11,806	105.3	133.1	SINGLE TRAILER TRUCKS:		
AUGUST	10,654	10,968	102.9	123.7	4 OR LESS AXLE	105	1.18
SEPTEMBER	10,183	10,345	101.6	116.7	5-AXLE	3,229	36.41
OCTOBER	9,166	9,177	100.1	103.5	6 OR MORE AXLE	151	1.70
NOVEMBER	7,885	8,174	103.7	92.2	MULTI-TRAILER TRUCKS:		
DECEMBER	7,122	7,070	99.3	79.7	5 OR LESS AXLE	97	1.09
ANNUAL	8,701	8,867	101.9	100.0	6-AXLE	60	.67
					7 OR MORE AXLE	--	--
					BUSES	2	.02
					TOTAL HEAVY TRUCKS	3,779	42.61
					TOTAL VEHICLES	8,867	100.00

NEBRASKA DEPARTMENT OF TRANSPORTATION
 INTERMODAL PLANNING DIVISION
 2023 CONTINUOUS TRAFFIC COUNT DATA

STATION: 43 EAST

ANNUAL AVERAGE DAILY TRAFFIC 8867

ROUTE: I80

ANNUAL WEEKDAY TRAFFIC 8701

LOCATION: SUTHERLAND INTERCHANGE W LEG

A043

ANNUAL WEEKEND TRAFFIC 9282

FUNCTIONAL CLASSIFICATION: INTERSTATE

PERCENT DESIGN HOURLY VOLUME 12.6

AREA POPULATION: RURAL (POPULATION < 5,000)

PEAK HOUR OF THE DAY 1- 2 PM

HOURLY PERCENT OF TRAFFIC				ANNUAL MAXIMUM TRAFFIC HOURS						ANNUAL MAXIMUM TRAFFIC DAYS				
ORDER	DAY	DATE	ORDER	DAY	DATE	ORDER	DAY	DATE	ORDER	DAY	DATE	ORDER	DAY	DATE
PERIOD	WEEKDAYS	WEEKENDS	AVERAGE	ORDER	DAY	DATE	HOUR	HOURLY VOLUME	PERCENT OF AADT	ORDER	DAY	DATE	DAILY VOLUME	PERCENT OF AADT
12- 1 AM	1.71	1.88	1.76	1	SUN	JUL 30	12- 1 PM	1360	15.3	1	FRI	JUN 30	16690	188.2
1- 2 AM	1.37	1.47	1.40	2	SAT	JUL 1	12- 1 PM	1282	14.4	2	SAT	JUL 1	15118	170.4
2- 3 AM	1.10	1.17	1.12	3	SUN	JUL 30	1- 2 PM	1276	14.3	3	SUN	JUL 30	14074	158.7
3- 4 AM	1.01	1.06	1.02	4	SUN	NOV 26	1- 2 PM	1276	14.3	4	FRI	JUL 21	13963	157.4
4- 5 AM	1.05	1.01	1.04	5	FRI	JUN 30	12- 1 PM	1273	14.3	5	SAT	JUL 29	13853	156.2
5- 6 AM	1.28	1.10	1.23	6	SUN	NOV 26	12- 1 PM	1251	14.1	6	FRI	JUL 28	13844	156.1
6- 7 AM	1.72	1.41	1.63	7	FRI	JUN 30	1- 2 PM	1247	14.0	7	THU	JUN 29	13480	152.0
7- 8 AM	2.55	2.08	2.41	8	SUN	JUL 30	2- 3 PM	1235	13.9	8	FRI	JUN 23	13353	150.5
8- 9 AM	3.56	3.29	3.48	9	SAT	JUL 1	11-12 AM	1234	13.9	9	SUN	JUL 16	13348	150.5
9-10 AM	4.88	4.74	4.84	10	SAT	JUL 1	1- 2 PM	1218	13.7	10	FRI	DEC 22	13266	149.6
10-11 AM	6.07	6.25	6.12	11	FRI	JUN 30	11-12 AM	1217	13.7	11	SAT	JUL 22	13029	146.9
11-12 AM	6.93	7.50	7.10	12	SUN	JUL 16	2- 3 PM	1204	13.5	12	SUN	JUL 2	12986	146.4
12- 1 PM	7.53	8.17	7.72	13	SUN	JUL 16	1- 2 PM	1203	13.5	13	FRI	JUL 7	12934	145.8
1- 2 PM	7.75	8.26	7.90	14	FRI	JUN 30	3- 4 PM	1202	13.5	14	FRI	AUG 11	12914	145.6
2- 3 PM	7.67	8.00	7.77	15	SUN	JUL 16	12- 1 PM	1177	13.2	15	FRI	AUG 4	12904	145.5
3- 4 PM	7.33	7.50	7.38	16	SUN	AUG 6	12- 1 PM	1173	13.2	16	SAT	AUG 12	12899	145.4
4- 5 PM	6.87	6.92	6.89	17	SUN	JUL 30	3- 4 PM	1171	13.2	17	SAT	JUN 24	12887	145.3
5- 6 PM	6.39	6.31	6.37	18	SUN	JUL 2	2- 3 PM	1167	13.1	18	FRI	JUN 16	12836	144.7
6- 7 PM	5.67	5.54	5.63	19	SUN	NOV 26	2- 3 PM	1167	13.1	19	SUN	JUL 23	12784	144.1
7- 8 PM	4.88	4.71	4.83	20	FRI	JUL 21	1- 2 PM	1156	13.0	20	SUN	AUG 6	12781	144.1
8- 9 PM	4.07	3.85	4.00	21	MON	SEP 4	1- 2 PM	1146	12.9	21	SAT	JUL 15	12768	143.9
9-10 PM	3.48	3.18	3.39	22	MON	MAY 29	12- 1 PM	1145	12.9	22	SAT	AUG 5	12759	143.8
10-11 PM	2.87	2.61	2.79	23	MON	MAY 29	1- 2 PM	1140	12.8	23	FRI	MAY 26	12580	141.8
11-12 PM	2.24	2.03	2.18	24	SUN	JUL 2	1- 2 PM	1138	12.8	24	FRI	JUL 14	12529	141.2
				25	SAT	JUL 29	1- 2 PM	1137	12.8	25	SAT	JUL 8	12491	140.8
				26	MON	SEP 4	2- 3 PM	1133	12.7	26	THU	JUL 27	12436	140.2
				27	SAT	JUL 1	2- 3 PM	1132	12.7	27	SUN	JUL 9	12334	139.1
SUBTOTAL 6AM-2-PM	41.03	41.72	41.24	28	SUN	JUL 23	1- 2 PM	1131	12.7	28	SUN	JUN 25	12288	138.5
				29	FRI	JUN 30	4- 5 PM	1126	12.6	29	SAT	JUN 17	12279	138.4
SUBTOTAL 2PM-10PM	46.41	46.04	46.30	30	SUN	AUG 6	2- 3 PM	1126	12.6	30	SUN	AUG 13	12250	138.1
				40	FRI	JUN 30	2- 3 PM	1085	12.2	40	FRI	SEP 1	11842	133.5
				50	SUN	JUL 2	12- 1 PM	1071	12.0	50	MON	MAY 29	11610	130.9
SUBTOTAL 9-1,2-6PM	53.72	55.42	54.23	60	SUN	JUL 23	2- 3 PM	1063	11.9	60	WED	JUN 21	11412	128.7
				70	SAT	JUL 15	12- 1 PM	1047	11.8	70	FRI	SEP 8	11105	125.2
				80	FRI	AUG 11	2- 3 PM	1039	11.7	80	WED	JUN 7	10850	122.3
				90	SUN	JUN 11	2- 3 PM	1028	11.5	90	SAT	SEP 30	10733	121.0
7-9,11-2 & 3-6PM	48.97	50.06	49.29	100	SUN	JUL 2	11-12 AM	1018	11.4	100	SAT	MAR 18	10538	118.8

NEBRASKA DEPARTMENT OF TRANSPORTATION
 INTERMODAL PLANNING DIVISION
 2023 CONTINUOUS TRAFFIC COUNT DATA

STATION: 43 WEST

ROUTE: I80

LOCATION: SUTHERLAND INTERCHANGE W LEG

A043

CLASSIFICATION DATA FROM STATION K1042W

MONTH	TRAFFIC AVERAGES		PERCENT		VEHICLE CLASSIFICATION		
	5 DAY	7 DAY	7 DAY IS OF 5 DAY	MONTH IS OF YEAR	VEHICLE TYPE	NUMBER	PERCENT
JANUARY	5,750	6,126	106.5	68.2	CARS AND MOTORCYCLES	3,231	35.94
FEBRUARY	6,137	6,435	104.9	71.6	OTHER 2-AXLE 4-TIRE VEHICLE	1,926	21.42
MARCH	7,180	7,382	102.8	82.1	SINGLE UNIT TRUCKS:		
APRIL	7,741	7,980	103.1	88.8	2-AXLE 6-TIRE	104	1.15
MAY	9,559	9,879	103.3	109.9	3-AXLE	32	.35
JUNE	11,237	11,677	103.9	129.9	4 OR MORE AXLE	1	.01
JULY	11,262	12,016	106.7	133.7	SINGLE TRAILER TRUCKS:		
AUGUST	10,494	10,947	104.3	121.8	4 OR LESS AXLE	107	1.19
SEPTEMBER	10,029	10,335	103.1	115.0	5-AXLE	3,273	36.41
OCTOBER	9,030	9,267	102.6	103.1	6 OR MORE AXLE	153	1.70
NOVEMBER	7,785	8,322	106.9	92.6	MULTI-TRAILER TRUCKS:		
DECEMBER	7,336	7,491	102.1	83.3	5 OR LESS AXLE	98	1.09
ANNUAL	8,628	8,988	104.2	100.0	6-AXLE	60	.66
					7 OR MORE AXLE	--	--
					BUSES	3	.03
					TOTAL HEAVY TRUCKS	3,831	42.62
					TOTAL VEHICLES	8,988	100.00

NEBRASKA DEPARTMENT OF TRANSPORTATION
 INTERMODAL PLANNING DIVISION
 2023 CONTINUOUS TRAFFIC COUNT DATA

STATION: 43 WEST ANNUAL AVERAGE DAILY TRAFFIC 8988
 ROUTE: I80 ANNUAL WEEKDAY TRAFFIC 8628
 LOCATION: SUTHERLAND INTERCHANGE W LEG A043 ANNUAL WEEKEND TRAFFIC 9888
 FUNCTIONAL CLASSIFICATION: INTERSTATE PERCENT DESIGN HOURLY VOLUME 12.0
 AREA POPULATION: RURAL (POPULATION < 5,000) PEAK HOUR OF THE DAY 2- 3 PM

HOURLY PERCENT OF TRAFFIC				ANNUAL MAXIMUM TRAFFIC HOURS						ANNUAL MAXIMUM TRAFFIC DAYS				
ORDER	DAY	DATE	HOUR	HOURLY VOLUME	PERCENT OF AADT	ORDER	DAY	DATE	DAILY VOLUME	PERCENT OF AADT				
12- 1 AM	1.54	1.59	1.56	1	SUN	NOV 26	2- 3 PM	1461	16.2	1	SAT	JUL 1	15834	176.1
1- 2 AM	1.35	1.31	1.34	2	SUN	NOV 26	1- 2 PM	1360	15.1	2	FRI	JUN 30	15106	168.0
2- 3 AM	1.25	1.18	1.23	3	SUN	NOV 26	3- 4 PM	1269	14.1	3	SUN	JUL 9	14232	158.3
3- 4 AM	1.25	1.10	1.20	4	SUN	NOV 26	12- 1 PM	1250	13.9	4	SUN	JUL 30	14184	157.8
4- 5 AM	1.34	1.17	1.29	5	SAT	JUL 1	11-12 AM	1208	13.4	5	SAT	JUL 8	14079	156.6
5- 6 AM	1.67	1.44	1.60	6	WED	DEC 27	11-12 AM	1195	13.2	6	SAT	JUL 22	13984	155.5
6- 7 AM	2.22	1.89	2.12	7	SUN	JUL 30	2- 3 PM	1162	12.9	7	SUN	JUN 25	13815	153.7
7- 8 AM	3.24	2.87	3.13	8	SAT	JUL 1	3- 4 PM	1148	12.7	8	SAT	JUL 15	13620	151.5
8- 9 AM	4.51	4.22	4.42	9	WED	DEC 27	2- 3 PM	1143	12.7	9	SAT	JUL 29	13615	151.4
9-10 AM	5.56	5.42	5.52	10	SUN	JUL 23	1- 2 PM	1142	12.7	10	SAT	JUN 24	13583	151.1
10-11 AM	6.37	6.45	6.39	11	SUN	JUN 25	1- 2 PM	1137	12.6	11	SUN	JUL 23	13522	150.4
11-12 AM	6.79	7.14	6.90	12	SUN	NOV 26	4- 5 PM	1133	12.6	12	SUN	JUL 16	13380	148.8
12- 1 PM	7.03	7.41	7.15	13	SAT	JUL 1	2- 3 PM	1131	12.5	13	FRI	MAY 26	13270	147.6
1- 2 PM	7.19	7.72	7.35	14	SUN	JUL 9	2- 3 PM	1126	12.5	14	FRI	SEP 1	13218	147.0
2- 3 PM	7.19	7.77	7.38	15	SUN	JUL 9	12- 1 PM	1120	12.4	15	SUN	AUG 6	13138	146.1
3- 4 PM	7.12	7.58	7.27	16	SUN	JUL 16	1- 2 PM	1117	12.4	16	FRI	JUL 14	13107	145.8
4- 5 PM	6.86	7.08	6.93	17	SUN	JUL 9	3- 4 PM	1116	12.4	17	SUN	NOV 26	12996	144.5
5- 6 PM	6.30	6.36	6.32	18	SUN	JUL 23	12- 1 PM	1116	12.4	18	FRI	JUL 21	12943	144.0
6- 7 PM	5.32	5.41	5.35	19	FRI	JUN 30	1- 2 PM	1109	12.3	19	SAT	AUG 5	12855	143.0
7- 8 PM	4.41	4.38	4.40	20	SAT	JUL 1	10-11 AM	1108	12.3	20	SAT	JUN 17	12828	142.7
8- 9 PM	3.74	3.62	3.70	21	SAT	JUL 1	1- 2 PM	1105	12.2	21	SUN	AUG 13	12764	142.0
9-10 PM	3.13	2.87	3.04	22	SUN	JUL 30	1- 2 PM	1104	12.2	22	SUN	JUN 18	12702	141.3
10-11 PM	2.57	2.29	2.48	23	SUN	JUL 30	3- 4 PM	1102	12.2	23	SAT	JUN 10	12590	140.0
11-12 PM	2.03	1.74	1.94	24	SUN	JUL 9	1- 2 PM	1100	12.2	24	FRI	JUL 28	12585	140.0
				25	SUN	JUL 9	11-12 AM	1098	12.2	25	SUN	JUL 2	12556	139.6
SUBTOTAL				26	FRI	JUN 30	2- 3 PM	1096	12.1	26	SAT	AUG 12	12502	139.0
6AM-2-PM	42.94	43.16	43.01	27	SUN	JUN 11	2- 3 PM	1094	12.1	27	SUN	JUN 11	12468	138.7
				28	SUN	AUG 13	3- 4 PM	1092	12.1	28	FRI	JUN 23	12270	136.5
SUBTOTAL				29	WED	DEC 27	1- 2 PM	1090	12.1	29	SUN	JUN 4	12225	136.0
2PM-10PM	44.12	45.10	44.43	30	SAT	JUL 22	12- 1 PM	1087	12.0	30	FRI	JUL 7	12221	135.9
				40	SUN	JUN 25	11-12 AM	1067	11.8	40	SAT	AUG 19	11826	131.5
SUBTOTAL				50	SUN	AUG 6	2- 3 PM	1057	11.7	50	FRI	AUG 18	11467	127.5
9-1,2-6PM	53.27	55.25	53.90	60	SUN	JUL 30	11-12 AM	1035	11.5	60	THU	SEP 7	11300	125.7
				70	SAT	NOV 25	2- 3 PM	1021	11.3	70	WED	AUG 9	11037	122.7
7-9,11-2				80	SUN	JUN 11	11-12 AM	1002	11.1	80	MON	SEP 4	10876	121.0
& 3-6PM	49.09	50.41	49.51	90	SAT	JUL 29	1- 2 PM	993	11.0	90	FRI	MAY 19	10712	119.1
				100	SUN	JUN 11	3- 4 PM	979	10.8	100	SUN	MAY 28	10526	117.1

NEBRASKA DEPARTMENT OF TRANSPORTATION
 INTERMODAL PLANNING DIVISION
 2023 CONTINUOUS TRAFFIC COUNT DATA

STATION: 43 BOTH DIRE

ROUTE: I80

LOCATION: SUTHERLAND INTERCHANGE W LEG

A043

CLASSIFICATION DATA FROM STATION K1042W

MONTH	TRAFFIC AVERAGES		PERCENT		VEHICLE CLASSIFICATION		
	5 DAY	7 DAY	7 DAY IS OF 5 DAY	MONTH IS OF YEAR	VEHICLE TYPE	NUMBER	PERCENT
JANUARY	11,282	11,822	104.8	66.2	CARS AND MOTORCYCLES	6,418	35.94
FEBRUARY	11,981	12,501	104.3	70.0	OTHER 2-AXLE 4-TIRE VEHICLE	3,827	21.43
MARCH	14,677	14,813	100.9	83.0	SINGLE UNIT TRUCKS:		
APRIL	15,838	16,274	102.8	91.1	2-AXLE 6-TIRE	206	1.15
MAY	19,260	19,632	101.9	110.0	3-AXLE	64	.35
JUNE	22,747	23,295	102.4	130.5	4 OR MORE AXLE	2	.01
JULY	22,479	23,822	106.0	133.4	SINGLE TRAILER TRUCKS:		
AUGUST	21,148	21,915	103.6	122.7	4 OR LESS AXLE	212	1.18
SEPTEMBER	20,212	20,680	102.3	115.8	5-AXLE	6,502	36.41
OCTOBER	18,196	18,444	101.4	103.3	6 OR MORE AXLE	304	1.70
NOVEMBER	15,670	16,496	105.3	92.4	MULTI-TRAILER TRUCKS:		
DECEMBER	14,458	14,561	100.7	81.6	5 OR LESS AXLE	195	1.09
ANNUAL	17,329	17,855	103.0	100.0	6-AXLE	120	.67
					7 OR MORE AXLE	--	--
					BUSES	5	.02
					TOTAL HEAVY TRUCKS	7,610	42.62
					TOTAL VEHICLES	17,855	100.00

NEBRASKA DEPARTMENT OF TRANSPORTATION
 INTERMODAL PLANNING DIVISION
 2023 CONTINUOUS TRAFFIC COUNT DATA

STATION: 43 BOTH DIREC ANNUAL AVERAGE DAILY TRAFFIC 17855
 ROUTE: I80 ANNUAL WEEKDAY TRAFFIC 17329
 LOCATION: SUTHERLAND INTERCHANGE W LEG A043 ANNUAL WEEKEND TRAFFIC 19170
 FUNCTIONAL CLASSIFICATION: INTERSTATE PERCENT DESIGN HOURLY VOLUME 12.1
 AREA POPULATION: RURAL (POPULATION < 5,000) PEAK HOUR OF THE DAY 1- 2 PM

HOURLY PERCENT OF TRAFFIC				ANNUAL MAXIMUM TRAFFIC HOURS							ANNUAL MAXIMUM TRAFFIC DAYS				
ORDER	DAY	DATE	ORDER	DAY	DATE	ORDER	DAY	DATE	ORDER	DAY	DATE	ORDER	DAY	DATE	
1	SUN	NOV 26	1	SUN	NOV 26	1	FRI	JUN 30	1	FRI	JUN 30	1	FRI	JUN 30	
2	SUN	NOV 26	2	SUN	NOV 26	2	SAT	JUL 1	2	SAT	JUL 1	2	SAT	JUL 1	
3	SUN	NOV 26	3	SUN	NOV 26	3	SUN	JUL 30	3	SUN	JUL 30	3	SUN	JUL 30	
4	SAT	JUL 1	4	SAT	JUL 1	4	SAT	JUL 29	4	SAT	JUL 29	4	SAT	JUL 29	
5	SUN	JUL 30	5	SUN	JUL 30	5	SAT	JUL 22	5	SAT	JUL 22	5	SAT	JUL 22	
6	SUN	JUL 30	6	SUN	JUL 30	6	FRI	JUL 21	6	FRI	JUL 21	6	FRI	JUL 21	
7	SUN	JUL 30	7	SUN	JUL 30	7	SUN	JUL 16	7	SUN	JUL 16	7	SUN	JUL 16	
8	FRI	JUN 30	8	FRI	JUN 30	8	SAT	JUL 8	8	SAT	JUL 8	8	SAT	JUL 8	
9	SAT	JUL 1	9	SAT	JUL 1	9	SUN	JUL 9	9	SUN	JUL 9	9	SUN	JUL 9	
10	SAT	JUL 1	10	SAT	JUL 1	10	SAT	JUN 24	10	SAT	JUN 24	10	SAT	JUN 24	
11	SUN	JUL 16	11	SUN	JUL 16	11	FRI	JUL 28	11	FRI	JUL 28	11	FRI	JUL 28	
12	FRI	JUN 30	12	FRI	JUN 30	12	SAT	JUL 15	12	SAT	JUL 15	12	SAT	JUL 15	
13	SUN	JUL 23	13	SUN	JUL 23	13	SUN	JUL 23	13	SUN	JUL 23	13	SUN	JUL 23	
14	SUN	JUL 30	14	SUN	JUL 30	14	SUN	JUN 25	14	SUN	JUN 25	14	SUN	JUN 25	
15	SUN	NOV 26	15	SUN	NOV 26	15	SUN	AUG 6	15	SUN	AUG 6	15	SUN	AUG 6	
16	SAT	JUL 1	16	SAT	JUL 1	16	FRI	MAY 26	16	FRI	MAY 26	16	FRI	MAY 26	
17	SUN	JUL 16	17	SUN	JUL 16	17	FRI	JUL 14	17	FRI	JUL 14	17	FRI	JUL 14	
18	FRI	JUN 30	18	FRI	JUN 30	18	FRI	JUN 23	18	FRI	JUN 23	18	FRI	JUN 23	
19	SUN	AUG 6	19	SUN	AUG 6	19	SAT	AUG 5	19	SAT	AUG 5	19	SAT	AUG 5	
20	SUN	JUN 25	20	SUN	JUN 25	20	SUN	JUL 2	20	SUN	JUL 2	20	SUN	JUL 2	
21	SAT	JUL 1	21	SAT	JUL 1	21	THU	JUN 29	21	THU	JUN 29	21	THU	JUN 29	
22	FRI	JUN 30	22	FRI	JUN 30	22	SAT	AUG 12	22	SAT	AUG 12	22	SAT	AUG 12	
23	FRI	JUN 30	23	FRI	JUN 30	23	FRI	JUL 7	23	FRI	JUL 7	23	FRI	JUL 7	
24	SUN	JUL 9	24	SUN	JUL 9	24	FRI	AUG 4	24	FRI	AUG 4	24	FRI	AUG 4	
25	SUN	JUL 23	25	SUN	JUL 23	25	SAT	JUN 17	25	SAT	JUN 17	25	SAT	JUN 17	
26	SUN	JUL 16	26	SUN	JUL 16	26	FRI	SEP 1	26	FRI	SEP 1	26	FRI	SEP 1	
27	SUN	AUG 6	27	SUN	AUG 6	27	FRI	JUN 16	27	FRI	JUN 16	27	FRI	JUN 16	
28	FRI	JUN 30	28	FRI	JUN 30	28	SUN	AUG 13	28	SUN	AUG 13	28	SUN	AUG 13	
29	SUN	AUG 6	29	SUN	AUG 6	29	SUN	JUN 18	29	SUN	JUN 18	29	SUN	JUN 18	
30	SUN	JUL 9	30	SUN	JUL 9	30	SUN	JUN 11	30	SUN	JUN 11	30	SUN	JUN 11	
40	SUN	JUN 11	40	SUN	JUN 11	40	THU	JUN 22	40	THU	JUN 22	40	THU	JUN 22	
50	SUN	JUL 16	50	SUN	JUL 16	50	SAT	AUG 19	50	SAT	AUG 19	50	SAT	AUG 19	
60	SAT	JUL 1	60	SAT	JUL 1	60	WED	JUN 14	60	WED	JUN 14	60	WED	JUN 14	
70	SUN	JUN 18	70	SUN	JUN 18	70	WED	JUL 12	70	WED	JUL 12	70	WED	JUL 12	
80	SAT	JUL 22	80	SAT	JUL 22	80	SAT	AUG 26	80	SAT	AUG 26	80	SAT	AUG 26	
90	FRI	JUL 28	90	FRI	JUL 28	90	WED	AUG 16	90	WED	AUG 16	90	WED	AUG 16	
100	FRI	MAY 26	100	FRI	MAY 26	100	MON	JUL 24	100	MON	JUL 24	100	MON	JUL 24	

NEBRASKA DEPARTMENT OF TRANSPORTATION
 INTERMODAL PLANNING DIVISION
 2023 CONTINUOUS TRAFFIC COUNT DATA

STATION: 44 BOTH DIRE

ROUTE: 14TH AVENUE

LOCATION: JCT 14TH AVE & BURLINGTON ST W LEG A044

MONTH	TRAFFIC AVERAGES		PERCENT		VEHICLE CLASSIFICATION		
	5 DAY	7 DAY	7 DAY IS OF 5 DAY	MONTH IS OF YEAR	VEHICLE TYPE	NUMBER	PERCENT
JANUARY	3,467	2,906	83.8	103.9	CARS AND MOTORCYCLES	--	--
FEBRUARY	3,585	3,020	84.2	107.9	OTHER 2-AXLE 4-TIRE VEHICLE	--	--
MARCH	3,441	2,871	83.4	102.6	SINGLE UNIT TRUCKS:		
APRIL	3,531	2,955	83.7	105.6	2-AXLE 6-TIRE	--	--
MAY	3,395	2,831	83.4	101.2	3-AXLE	--	--
JUNE	3,217	2,686	83.5	96.0	4 OR MORE AXLE	--	--
JULY	2,930	2,441	83.3	87.2	SINGLE TRAILER TRUCKS:		
AUGUST	3,171	2,615	82.5	93.5	4 OR LESS AXLE	--	--
SEPTEMBER	3,288	2,697	82.0	96.4	5-AXLE	--	--
OCTOBER	3,527	2,886	81.8	103.1	6-AXLE	--	--
NOVEMBER	3,436	2,856	83.1	102.1	7 OR MORE AXLE	--	--
DECEMBER	3,330	2,808	84.3	100.4	BUSES	--	--
ANNUAL	3,360	2,798	83.3	100.0	TOTAL HEAVY TRUCKS	--	--
					TOTAL VEHICLES	2,798	100.00

NEBRASKA DEPARTMENT OF TRANSPORTATION
 INTERMODAL PLANNING DIVISION
 2023 CONTINUOUS TRAFFIC COUNT DATA

STATION: 44 BOTH DIREC ANNUAL AVERAGE DAILY TRAFFIC 2798
 ROUTE: 14TH AVENUE ANNUAL WEEKDAY TRAFFIC 3360
 LOCATION: JCT 14TH AVE & BURLINGTON ST W LEG A044 ANNUAL WEEKEND TRAFFIC 1393
 FUNCTIONAL CLASSIFICATION: MAJOR COLLECTOR PERCENT DESIGN HOURLY VOLUME 14.6
 AREA POPULATION: SMALL URBAN (POPULATION OF 5,000 TO 49,999) PEAK HOUR OF THE DAY 3- 4 PM

HOURLY PERCENT OF TRAFFIC				ANNUAL MAXIMUM TRAFFIC HOURS						ANNUAL MAXIMUM TRAFFIC DAYS				
ORDER	DAY	DATE	ORDER	DAY	DATE	ORDER	DAY	DATE	ORDER	DAY	DATE	ORDER	DAY	DATE
1	FRI	FEB 24	1	FRI	FEB 24	1	MON	JAN 23	1	MON	JAN 23	1	MON	JAN 23
2	MON	JAN 23	2	MON	JAN 23	2	MON	JAN 23	2	WED	NOV 22	2	WED	NOV 22
3	TUE	FEB 7	3	TUE	FEB 7	3	TUE	FEB 7	3	MON	MAY 15	3	MON	MAY 15
4	MON	JAN 23	4	MON	JAN 23	4	MON	JAN 23	4	THU	OCT 26	4	THU	OCT 26
5	MON	NOV 6	5	MON	NOV 6	5	MON	NOV 6	5	TUE	JAN 17	5	TUE	JAN 17
6	THU	OCT 26	6	THU	OCT 26	6	THU	OCT 26	6	MON	FEB 6	6	MON	FEB 6
7	MON	FEB 6	7	MON	FEB 6	7	MON	FEB 6	7	FRI	JAN 20	7	FRI	JAN 20
8	TUE	FEB 21	8	TUE	FEB 21	8	TUE	FEB 21	8	MON	NOV 6	8	MON	NOV 6
9	MON	AUG 21	9	MON	AUG 21	9	MON	AUG 21	9	MON	JAN 30	9	MON	JAN 30
10	THU	JAN 26	10	THU	JAN 26	10	THU	JAN 26	10	MON	FEB 13	10	MON	FEB 13
11	TUE	OCT 31	11	TUE	OCT 31	11	TUE	OCT 31	11	WED	DEC 20	11	WED	DEC 20
12	WED	NOV 22	12	WED	NOV 22	12	WED	NOV 22	12	WED	NOV 8	12	WED	NOV 8
13	THU	DEC 21	13	THU	DEC 21	13	THU	DEC 21	13	THU	NOV 30	13	THU	NOV 30
14	FRI	FEB 3	14	FRI	FEB 3	14	TUE	FEB 7	14	TUE	FEB 7	14	TUE	FEB 7
15	TUE	FEB 7	15	TUE	FEB 7	15	THU	JAN 26	15	THU	JAN 26	15	THU	JAN 26
16	TUE	JAN 17	16	TUE	JAN 17	16	WED	JAN 25	16	WED	JAN 25	16	WED	JAN 25
17	MON	DEC 4	17	MON	DEC 4	17	WED	MAY 10	17	WED	MAY 10	17	WED	MAY 10
18	TUE	JAN 24	18	TUE	JAN 24	18	MON	MAY 8	18	MON	MAY 8	18	MON	MAY 8
19	TUE	FEB 14	19	TUE	FEB 14	19	MON	NOV 20	19	MON	NOV 20	19	MON	NOV 20
20	MON	DEC 4	20	MON	DEC 4	20	THU	DEC 21	20	THU	DEC 21	20	THU	DEC 21
21	FRI	FEB 10	21	FRI	FEB 10	21	THU	OCT 12	21	THU	OCT 12	21	THU	OCT 12
22	MON	FEB 20	22	MON	FEB 20	22	MON	FEB 20	22	MON	FEB 20	22	MON	FEB 20
23	MON	JAN 9	23	MON	JAN 9	23	MON	JAN 9	23	MON	JAN 9	23	MON	JAN 9
24	MON	NOV 27	24	MON	NOV 27	24	MON	OCT 16	24	MON	OCT 16	24	MON	OCT 16
25	MON	NOV 6	25	MON	NOV 6	25	TUE	FEB 21	25	TUE	FEB 21	25	TUE	FEB 21
26	THU	JAN 12	26	THU	JAN 12	26	WED	FEB 8	26	WED	FEB 8	26	WED	FEB 8
27	MON	FEB 27	27	MON	FEB 27	27	TUE	OCT 24	27	TUE	OCT 24	27	TUE	OCT 24
28	MON	NOV 13	28	MON	NOV 13	28	MON	APR 3	28	MON	APR 3	28	MON	APR 3
29	MON	NOV 20	29	MON	NOV 20	29	TUE	JAN 24	29	TUE	JAN 24	29	TUE	JAN 24
30	TUE	DEC 5	30	TUE	DEC 5	30	MON	NOV 27	30	MON	NOV 27	30	MON	NOV 27
40	TUE	JAN 17	40	TUE	JAN 17	40	TUE	DEC 5	40	TUE	DEC 5	40	TUE	DEC 5
50	THU	MAR 2	50	THU	MAR 2	50	MON	DEC 11	50	MON	DEC 11	50	MON	DEC 11
60	MON	JAN 30	60	MON	JAN 30	60	TUE	MAY 16	60	TUE	MAY 16	60	TUE	MAY 16
70	WED	NOV 8	70	WED	NOV 8	70	THU	NOV 2	70	THU	NOV 2	70	THU	NOV 2
80	WED	MAR 22	80	WED	MAR 22	80	THU	MAY 11	80	THU	MAY 11	80	THU	MAY 11
90	WED	OCT 25	90	WED	OCT 25	90	TUE	MAR 7	90	TUE	MAR 7	90	TUE	MAR 7
100	THU	MAY 11	100	THU	MAY 11	100	WED	APR 19	100	WED	APR 19	100	WED	APR 19

NEBRASKA DEPARTMENT OF TRANSPORTATION
 INTERMODAL PLANNING DIVISION
 2023 CONTINUOUS TRAFFIC COUNT DATA

STATION: 45 EAST

ROUTE: I80

LOCATION: 1W OF THE AURORA INTG

A045

CLASSIFICATION DATA FROM STATION K2045E

MONTH	TRAFFIC AVERAGES		PERCENT		VEHICLE CLASSIFICATION		
	5 DAY	7 DAY	7 DAY IS OF 5 DAY	MONTH IS OF YEAR	VEHICLE TYPE	NUMBER	PERCENT
JANUARY	7,977	8,366	104.9	66.4	CARS AND MOTORCYCLES	5,126	40.67
FEBRUARY	9,115	9,586	105.2	76.1	OTHER 2-AXLE 4-TIRE VEHICLE	3,199	25.38
MARCH	11,176	11,387	101.9	90.4	SINGLE UNIT TRUCKS:		
APRIL	11,674	12,254	105.0	97.2	2-AXLE 6-TIRE	133	1.05
MAY	13,020	13,449	103.3	106.7	3-AXLE	55	.43
JUNE	14,823	15,379	103.8	122.0	4 OR MORE AXLE	3	.02
JULY	14,490	15,292	105.5	121.4	SINGLE TRAILER TRUCKS:		
AUGUST	14,314	14,934	104.3	118.5	4 OR LESS AXLE	205	1.62
SEPTEMBER	14,029	14,518	103.5	115.2	5-AXLE	3,525	27.97
OCTOBER	12,827	13,154	102.5	104.4	6 OR MORE AXLE	147	1.16
NOVEMBER	11,728	12,188	103.9	96.7	MULTI-TRAILER TRUCKS:		
* DECEMBER	10,586	10,703	101.1	84.9	5 OR LESS AXLE	105	.83
* ANNUAL	12,147	12,601	103.7	100.0	6-AXLE	68	.53
					7 OR MORE AXLE	5	.03
					BUSES	30	.23
					TOTAL HEAVY TRUCKS	4,276	33.93
					TOTAL VEHICLES	12,601	100.00

* TRAFFIC IS ESTIMATED OR AFFECTED BY DETOUR OR CONSTRUCTION

NEBRASKA DEPARTMENT OF TRANSPORTATION
 INTERMODAL PLANNING DIVISION
 2023 CONTINUOUS TRAFFIC COUNT DATA

STATION: 45 EAST

ANNUAL AVERAGE DAILY TRAFFIC 12601

ROUTE: I80

ANNUAL WEEKDAY TRAFFIC 12147

LOCATION: 1W OF THE AURORA INTG

A045

ANNUAL WEEKEND TRAFFIC 13736

FUNCTIONAL CLASSIFICATION: INTERSTATE

PERCENT DESIGN HOURLY VOLUME 11.7

AREA POPULATION: RURAL (POPULATION < 5,000)

PEAK HOUR OF THE DAY 3- 4 PM

HOURLY PERCENT OF TRAFFIC				ANNUAL MAXIMUM TRAFFIC HOURS						ANNUAL MAXIMUM TRAFFIC DAYS				
ORDER	DAY	DATE	HOUR	HOURLY VOLUME	PERCENT OF AADT	ORDER	DAY	DATE	DAILY VOLUME	PERCENT OF AADT				
12- 1 AM	1.31	1.41	1.34	1	SUN	NOV 26	3- 4 PM	1786	14.1	1	FRI	JUN 30	19774	156.9
1- 2 AM	1.09	1.12	1.10	2	SUN	NOV 26	4- 5 PM	1747	13.8	2	SUN	JUN 25	18561	147.2
2- 3 AM	1.01	.94	.99	3	WED	AUG 30	1- 2 PM	1637	12.9	3	SUN	JUL 30	18119	143.7
3- 4 AM	1.04	.87	.99	4	SUN	NOV 26	2- 3 PM	1599	12.6	4	SAT	JUL 1	18008	142.9
4- 5 AM	1.20	.89	1.10	5	WED	AUG 30	2- 3 PM	1593	12.6	5	SUN	JUL 16	17747	140.8
5- 6 AM	1.77	1.18	1.58	6	SUN	APR 9	5- 6 PM	1591	12.6	6	FRI	JUN 16	17733	140.7
6- 7 AM	2.70	1.76	2.40	7	SUN	JUN 25	3- 4 PM	1581	12.5	7	FRI	JUL 21	17658	140.1
7- 8 AM	3.79	2.83	3.49	8	MON	SEP 4	3- 4 PM	1579	12.5	8	FRI	JUN 23	17534	139.1
8- 9 AM	4.76	4.38	4.64	9	FRI	MAY 19	3- 4 PM	1571	12.4	9	SAT	JUL 29	17526	139.0
9-10 AM	5.33	5.71	5.45	10	FRI	OCT 20	4- 5 PM	1567	12.4	10	SUN	JUL 23	17508	138.9
10-11 AM	5.76	6.64	6.03	11	FRI	MAY 19	4- 5 PM	1565	12.4	11	FRI	MAY 19	17471	138.6
11-12 AM	6.01	6.92	6.30	12	SAT	OCT 21	10-11 AM	1565	12.4	12	FRI	JUL 28	17436	138.3
12- 1 PM	6.30	6.84	6.47	13	FRI	OCT 20	3- 4 PM	1564	12.4	13	FRI	OCT 20	17415	138.2
1- 2 PM	6.88	7.20	6.98	14	SAT	SEP 23	11-12 AM	1562	12.3	14	SAT	JUN 24	17352	137.7
2- 3 PM	7.39	7.46	7.42	15	MON	SEP 4	5- 6 PM	1555	12.3	15	SUN	AUG 6	17335	137.5
3- 4 PM	7.72	7.64	7.69	16	SUN	JUN 25	4- 5 PM	1551	12.3	16	WED	AUG 30	17331	137.5
4- 5 PM	7.70	7.52	7.64	17	SUN	JUN 25	2- 3 PM	1536	12.1	17	SAT	AUG 12	17330	137.5
5- 6 PM	7.09	6.92	7.03	18	SUN	JUL 16	3- 4 PM	1514	12.0	18	SUN	JUN 18	17324	137.4
6- 7 PM	5.72	5.85	5.76	19	FRI	JUN 30	2- 3 PM	1512	11.9	19	FRI	AUG 11	17232	136.7
7- 8 PM	4.63	4.91	4.71	20	MON	SEP 4	2- 3 PM	1507	11.9	20	MON	SEP 4	17219	136.6
8- 9 PM	3.75	3.99	3.83	21	SUN	JUN 25	1- 2 PM	1503	11.9	21	SUN	JUL 9	17167	136.2
9-10 PM	3.02	3.08	3.04	22	MON	SEP 4	4- 5 PM	1501	11.9	22	FRI	SEP 22	17112	135.7
10-11 PM	2.31	2.29	2.30	23	SUN	JUL 30	4- 5 PM	1497	11.8	23	SUN	AUG 13	17095	135.6
11-12 PM	1.73	1.67	1.71	24	FRI	OCT 20	5- 6 PM	1493	11.8	24	FRI	AUG 4	17057	135.3
				25	SUN	JUL 16	2- 3 PM	1489	11.8	25	SAT	JUL 8	17003	134.9
				26	SUN	APR 9	4- 5 PM	1481	11.7	26	SAT	JUN 17	16948	134.4
				27	SUN	JUL 9	3- 4 PM	1479	11.7	27	SAT	SEP 16	16943	134.4
				28	SUN	JUL 16	4- 5 PM	1479	11.7	28	FRI	SEP 29	16893	134.0
				29	SUN	JUL 23	2- 3 PM	1478	11.7	29	FRI	SEP 15	16859	133.7
				30	SAT	SEP 23	10-11 AM	1476	11.7	30	SAT	AUG 5	16812	133.4
				40	FRI	SEP 22	4- 5 PM	1429	11.3	40	FRI	AUG 18	16407	130.2
				50	FRI	JUN 16	4- 5 PM	1421	11.2	50	FRI	JUN 2	15933	126.4
				60	FRI	AUG 11	4- 5 PM	1395	11.0	60	FRI	SEP 8	15580	123.6
				70	FRI	JUN 23	2- 3 PM	1366	10.8	70	SAT	OCT 21	15356	121.8
				80	FRI	JUL 28	2- 3 PM	1355	10.7	80	SAT	MAR 18	14915	118.3
				90	FRI	JUN 9	4- 5 PM	1344	10.6	90	SAT	MAY 20	14786	117.3
				100	SAT	OCT 21	11-12 AM	1336	10.6	100	SAT	OCT 14	14575	115.6

NEBRASKA DEPARTMENT OF TRANSPORTATION
 INTERMODAL PLANNING DIVISION
 2023 CONTINUOUS TRAFFIC COUNT DATA

STATION: 45 WEST

ROUTE: I80

LOCATION: 1W OF THE AURORA INTG

A045

CLASSIFICATION DATA FROM STATION K2045E

MONTH	TRAFFIC AVERAGES		PERCENT		VEHICLE CLASSIFICATION		
	5 DAY	7 DAY	7 DAY IS OF 5 DAY	MONTH IS OF YEAR	VEHICLE TYPE	NUMBER	PERCENT
JANUARY	8,237	8,740	106.1	68.7	CARS AND MOTORCYCLES	5,179	40.68
FEBRUARY	9,302	9,861	106.0	77.5	OTHER 2-AXLE 4-TIRE VEHICLE	3,233	25.39
MARCH	10,916	11,471	105.1	90.1	SINGLE UNIT TRUCKS:		
APRIL	11,422	11,884	104.0	93.3	2-AXLE 6-TIRE	134	1.05
MAY	13,054	13,716	105.1	107.7	3-AXLE	55	.43
JUNE	15,162	15,637	103.1	122.8	4 OR MORE AXLE	3	.02
JULY	14,767	15,500	105.0	121.8	SINGLE TRAILER TRUCKS:		
AUGUST	14,270	14,877	104.3	116.9	4 OR LESS AXLE	207	1.62
SEPTEMBER	13,928	14,501	104.1	113.9	5-AXLE	3,562	27.97
OCTOBER	12,692	13,245	104.4	104.0	6 OR MORE AXLE	148	1.16
NOVEMBER	11,812	12,323	104.3	96.8	MULTI-TRAILER TRUCKS:		
* DECEMBER	10,655	11,019	103.4	86.6	5 OR LESS AXLE	107	.84
* ANNUAL	12,185	12,731	104.5	100.0	6-AXLE	68	.53
					7 OR MORE AXLE	5	.03
					BUSES	30	.23
					TOTAL HEAVY TRUCKS	4,319	33.92
					TOTAL VEHICLES	12,731	100.00

* TRAFFIC IS ESTIMATED OR AFFECTED BY DETOUR OR CONSTRUCTION

NEBRASKA DEPARTMENT OF TRANSPORTATION
 INTERMODAL PLANNING DIVISION
 2023 CONTINUOUS TRAFFIC COUNT DATA

STATION: 45 WEST

ANNUAL AVERAGE DAILY TRAFFIC 12731

ROUTE: I80

ANNUAL WEEKDAY TRAFFIC 12185

LOCATION: 1W OF THE AURORA INTG

A045

ANNUAL WEEKEND TRAFFIC 14096

FUNCTIONAL CLASSIFICATION: INTERSTATE

PERCENT DESIGN HOURLY VOLUME 10.7

AREA POPULATION: RURAL (POPULATION < 5,000)

PEAK HOUR OF THE DAY 2- 3 PM

HOURLY PERCENT OF TRAFFIC				ANNUAL MAXIMUM TRAFFIC HOURS						ANNUAL MAXIMUM TRAFFIC DAYS				
ORDER	DAY	DATE	ORDER	DAY	DATE	ORDER	DAY	DATE	ORDER	DAY	DATE	ORDER	DAY	DATE
PERIOD	WEEKDAYS	WEEKENDS	AVERAGE	ORDER	DAY	DATE	HOUR	HOURLY VOLUME	PERCENT OF AADT	ORDER	DAY	DATE	DAILY VOLUME	PERCENT OF AADT
12- 1 AM	1.44	1.53	1.47	1	SAT	JUL 1	10-11 AM	1670	13.1	1	FRI	JUN 30	20662	162.2
1- 2 AM	1.16	1.15	1.16	2	SUN	NOV 26	11-12 AM	1594	12.5	2	SAT	JUL 1	20050	157.4
2- 3 AM	1.04	.97	1.02	3	SAT	JUL 1	11-12 AM	1586	12.4	3	FRI	SEP 1	19395	152.3
3- 4 AM	1.00	.90	.97	4	SUN	NOV 26	12- 1 PM	1564	12.2	4	FRI	JUN 23	18537	145.6
4- 5 AM	1.14	.91	1.07	5	FRI	SEP 1	5- 6 PM	1527	11.9	5	FRI	JUL 21	18142	142.5
5- 6 AM	1.64	1.13	1.47	6	SAT	JUL 1	2- 3 PM	1524	11.9	6	FRI	MAY 26	18086	142.0
6- 7 AM	2.63	1.65	2.31	7	FRI	JUN 30	2- 3 PM	1516	11.9	7	SAT	JUL 8	17965	141.1
7- 8 AM	4.19	2.69	3.71	8	THU	NOV 23	10-11 AM	1509	11.8	8	FRI	JUN 16	17955	141.0
8- 9 AM	5.30	4.21	4.95	9	FRI	JUN 30	11-12 AM	1471	11.5	9	SAT	JUN 24	17922	140.7
9-10 AM	6.32	5.78	6.14	10	FRI	JUN 30	4- 5 PM	1464	11.4	10	SAT	SEP 2	17895	140.5
10-11 AM	6.68	6.91	6.75	11	SAT	SEP 2	10-11 AM	1458	11.4	11	SAT	AUG 5	17814	139.9
11-12 AM	6.49	7.43	6.80	12	SAT	JUL 1	12- 1 PM	1454	11.4	12	SAT	JUN 17	17798	139.8
12- 1 PM	6.37	7.28	6.66	13	FRI	JUN 30	1- 2 PM	1452	11.4	13	FRI	JUL 14	17779	139.6
1- 2 PM	6.47	7.14	6.69	14	FRI	JUN 23	2- 3 PM	1451	11.3	14	SAT	JUL 29	17776	139.6
2- 3 PM	6.75	7.25	6.91	15	FRI	SEP 1	7- 8 PM	1435	11.2	15	SAT	JUL 22	17753	139.4
3- 4 PM	6.81	7.13	6.91	16	SAT	SEP 2	9-10 AM	1433	11.2	16	FRI	JUL 28	17670	138.7
4- 5 PM	6.84	6.99	6.89	17	SAT	JUL 1	3- 4 PM	1432	11.2	17	SAT	JUL 15	17468	137.2
5- 6 PM	6.52	6.68	6.57	18	SAT	JUN 24	11-12 AM	1411	11.0	18	SAT	AUG 26	17441	136.9
6- 7 PM	5.38	5.78	5.51	19	SAT	JUL 1	1- 2 PM	1407	11.0	19	FRI	JUL 7	17170	134.8
7- 8 PM	4.60	5.02	4.73	20	FRI	JUN 30	5- 6 PM	1404	11.0	20	SUN	JUN 25	17169	134.8
8- 9 PM	3.73	4.07	3.84	21	SUN	NOV 26	2- 3 PM	1404	11.0	21	FRI	AUG 4	17118	134.4
9-10 PM	3.04	3.15	3.08	22	FRI	SEP 1	4- 5 PM	1403	11.0	22	FRI	JUN 9	17092	134.2
10-11 PM	2.50	2.40	2.47	23	FRI	JUN 30	3- 4 PM	1401	11.0	23	SUN	JUL 30	17082	134.1
11-12 PM	1.97	1.83	1.92	24	SUN	JUL 30	11-12 AM	1392	10.9	24	WED	NOV 22	16937	133.0
				25	SAT	SEP 2	11-12 AM	1384	10.8	25	SAT	JUN 10	16909	132.8
				26	SAT	NOV 11	4- 5 PM	1382	10.8	26	SAT	MAY 20	16824	132.1
				27	SUN	JUN 25	1- 2 PM	1380	10.8	27	SAT	AUG 12	16770	131.7
SUBTOTAL				28	SAT	JUL 22	11-12 AM	1380	10.8	28	SUN	JUL 9	16766	131.6
6AM-2-PM	44.48	43.14	44.05	29	SUN	NOV 26	1- 2 PM	1375	10.8	29	FRI	SEP 8	16727	131.3
				30	FRI	JUN 23	3- 4 PM	1374	10.7	30	SAT	SEP 16	16644	130.7
SUBTOTAL				40	FRI	JUN 30	12- 1 PM	1342	10.5	40	SAT	SEP 23	16316	128.1
2PM-10PM	43.71	46.10	44.48	50	SAT	JUN 17	10-11 AM	1321	10.3	50	SUN	JUN 11	15889	124.8
				60	FRI	JUN 30	6- 7 PM	1304	10.2	60	THU	JUN 22	15492	121.6
SUBTOTAL				70	SAT	JUL 8	2- 3 PM	1289	10.1	70	FRI	SEP 22	15269	119.9
9-1,2-6PM	52.81	55.49	53.67	80	SAT	JUL 15	11-12 AM	1280	10.0	80	SAT	NOV 18	14986	117.7
				90	SUN	JUL 16	2- 3 PM	1272	9.9	90	TUE	JUN 27	14589	114.5
7-9,11-2 & 3-6PM	49.03	49.60	49.21	100	SUN	JUL 30	3- 4 PM	1261	9.9	100	WED	JUN 28	14453	113.5

NEBRASKA DEPARTMENT OF TRANSPORTATION
 INTERMODAL PLANNING DIVISION
 2023 CONTINUOUS TRAFFIC COUNT DATA

STATION: 45 BOTH DIRE

ROUTE: I80

LOCATION: 1W OF THE AURORA INTG

A045

CLASSIFICATION DATA FROM STATION K2045E

MONTH	TRAFFIC AVERAGES		PERCENT		VEHICLE CLASSIFICATION		
	5 DAY	7 DAY	7 DAY IS OF 5 DAY	MONTH IS OF YEAR	VEHICLE TYPE	NUMBER	PERCENT
JANUARY	16,214	17,106	105.5	67.5	CARS AND MOTORCYCLES	10,305	40.67
FEBRUARY	18,417	19,447	105.6	76.8	OTHER 2-AXLE 4-TIRE VEHICLE	6,432	25.39
MARCH	22,092	22,858	103.5	90.2	SINGLE UNIT TRUCKS:		
APRIL	23,096	24,138	104.5	95.3	2-AXLE 6-TIRE	267	1.05
MAY	26,074	27,165	104.2	107.2	3-AXLE	110	.43
JUNE	29,985	31,016	103.4	122.4	4 OR MORE AXLE	6	.02
JULY	29,257	30,792	105.2	121.6	SINGLE TRAILER TRUCKS:		
AUGUST	28,584	29,811	104.3	117.7	4 OR LESS AXLE	412	1.62
SEPTEMBER	27,957	29,019	103.8	114.6	5-AXLE	7,087	27.97
OCTOBER	25,519	26,399	103.4	104.2	6 OR MORE AXLE	295	1.16
NOVEMBER	23,540	24,511	104.1	96.8	MULTI-TRAILER TRUCKS:		
* DECEMBER	21,241	21,722	102.3	85.7	5 OR LESS AXLE	212	.83
* ANNUAL	24,332	25,332	104.1	100.0	6-AXLE	136	.53
					7 OR MORE AXLE	10	.03
					BUSES	60	.23
					TOTAL HEAVY TRUCKS	8,595	33.92
					TOTAL VEHICLES	25,332	100.00

* TRAFFIC IS ESTIMATED OR AFFECTED BY DETOUR OR CONSTRUCTION

NEBRASKA DEPARTMENT OF TRANSPORTATION
 INTERMODAL PLANNING DIVISION
 2023 CONTINUOUS TRAFFIC COUNT DATA

STATION: 45 BOTH DIREC

ANNUAL AVERAGE DAILY TRAFFIC 25332

ROUTE: I80

ANNUAL WEEKDAY TRAFFIC 24332

LOCATION: 1W OF THE AURORA INTG

A045

ANNUAL WEEKEND TRAFFIC 27832

FUNCTIONAL CLASSIFICATION: INTERSTATE

PERCENT DESIGN HOURLY VOLUME 10.7

AREA POPULATION: RURAL (POPULATION < 5,000)

PEAK HOUR OF THE DAY 3- 4 PM

HOURLY PERCENT OF TRAFFIC				ANNUAL MAXIMUM TRAFFIC HOURS							ANNUAL MAXIMUM TRAFFIC DAYS				
ORDER	DAY	DATE	ORDER	DAY	DATE	ORDER	DAY	DATE	ORDER	DAY	DATE	ORDER	DAY	DATE	
PERIOD	WEEKDAYS	WEEKENDS	AVERAGE	ORDER	DAY	DATE	HOUR	HOURLY VOLUME	PERCENT OF AADT	ORDER	DAY	DATE	DAILY VOLUME	PERCENT OF AADT	
12- 1 AM	1.38	1.47	1.41	1	SUN	NOV 26	3- 4 PM	3093	12.2	1	FRI	JUN 30	40436	159.6	
1- 2 AM	1.13	1.14	1.13	2	FRI	JUN 30	2- 3 PM	3028	11.9	2	SAT	JUL 1	38058	150.2	
2- 3 AM	1.02	.96	1.00	3	SUN	NOV 26	2- 3 PM	3003	11.8	3	FRI	JUN 23	36071	142.3	
3- 4 AM	1.02	.89	.98	4	SUN	NOV 26	4- 5 PM	2995	11.8	4	FRI	SEP 1	35865	141.5	
4- 5 AM	1.17	.90	1.09	5	FRI	JUN 30	4- 5 PM	2914	11.5	5	FRI	JUL 21	35800	141.3	
5- 6 AM	1.70	1.15	1.53	6	FRI	JUN 30	11-12 AM	2894	11.4	6	SUN	JUN 25	35730	141.0	
6- 7 AM	2.66	1.70	2.36	7	SUN	JUN 25	1- 2 PM	2883	11.3	7	FRI	JUN 16	35688	140.8	
7- 8 AM	3.99	2.76	3.60	8	SAT	JUL 1	11-12 AM	2879	11.3	8	SAT	JUL 29	35302	139.3	
8- 9 AM	5.03	4.30	4.80	9	SUN	JUN 25	3- 4 PM	2860	11.2	9	SAT	JUN 24	35274	139.2	
9-10 AM	5.82	5.74	5.80	10	SUN	JUN 25	2- 3 PM	2843	11.2	10	SUN	JUL 30	35201	138.9	
10-11 AM	6.22	6.78	6.40	11	FRI	JUN 30	5- 6 PM	2826	11.1	11	FRI	JUL 28	35106	138.5	
11-12 AM	6.25	7.18	6.55	12	FRI	JUN 30	3- 4 PM	2825	11.1	12	SAT	JUL 8	34968	138.0	
12- 1 PM	6.33	7.06	6.56	13	FRI	JUN 23	2- 3 PM	2817	11.1	13	SAT	JUN 17	34746	137.1	
1- 2 PM	6.67	7.17	6.83	14	SUN	NOV 26	1- 2 PM	2815	11.1	14	FRI	MAY 26	34719	137.0	
2- 3 PM	7.07	7.36	7.16	15	FRI	JUN 30	1- 2 PM	2814	11.1	15	SAT	AUG 5	34626	136.6	
3- 4 PM	7.26	7.38	7.30	16	SAT	JUL 1	2- 3 PM	2802	11.0	16	SAT	JUL 22	34551	136.3	
4- 5 PM	7.27	7.25	7.26	17	SUN	NOV 26	12- 1 PM	2802	11.0	17	FRI	JUL 14	34478	136.1	
5- 6 PM	6.80	6.80	6.80	18	FRI	JUN 23	3- 4 PM	2796	11.0	18	FRI	AUG 4	34175	134.9	
6- 7 PM	5.55	5.82	5.63	19	SAT	JUL 1	10-11 AM	2789	11.0	19	SAT	AUG 12	34100	134.6	
7- 8 PM	4.61	4.96	4.72	20	THU	NOV 23	10-11 AM	2781	10.9	20	SUN	JUL 23	34006	134.2	
8- 9 PM	3.74	4.03	3.83	21	FRI	JUN 16	4- 5 PM	2778	10.9	21	SUN	JUN 18	33940	133.9	
9-10 PM	3.03	3.12	3.06	22	FRI	SEP 1	5- 6 PM	2777	10.9	22	SUN	JUL 16	33938	133.9	
10-11 PM	2.40	2.34	2.38	23	SUN	JUL 16	2- 3 PM	2761	10.8	23	SUN	JUL 9	33933	133.9	
11-12 PM	1.85	1.75	1.82	24	SUN	JUL 23	2- 3 PM	2760	10.8	24	SAT	JUL 15	33931	133.9	
				25	SUN	JUN 25	12- 1 PM	2758	10.8	25	FRI	JUL 7	33900	133.8	
				26	SUN	JUL 30	4- 5 PM	2739	10.8	26	SAT	AUG 26	33804	133.4	
				27	SUN	NOV 26	11-12 AM	2736	10.8	27	SUN	AUG 6	33726	133.1	
				28	SUN	JUL 9	3- 4 PM	2726	10.7	28	SAT	SEP 16	33587	132.5	
				29	SUN	JUL 16	3- 4 PM	2726	10.7	29	FRI	AUG 11	33547	132.4	
				30	FRI	JUN 16	3- 4 PM	2718	10.7	30	SUN	AUG 13	33411	131.8	
				40	FRI	JUL 21	2- 3 PM	2662	10.5	40	SAT	SEP 23	32551	128.4	
				50	SUN	JUL 16	1- 2 PM	2625	10.3	50	FRI	AUG 25	32080	126.6	
				60	SUN	JUL 9	2- 3 PM	2600	10.2	60	THU	JUN 29	31191	123.1	
				70	SUN	JUN 4	2- 3 PM	2565	10.1	70	THU	AUG 3	30642	120.9	
				80	MON	SEP 4	3- 4 PM	2551	10.0	80	SAT	APR 1	29731	117.3	
				90	FRI	MAY 26	4- 5 PM	2536	10.0	90	THU	JUN 8	29370	115.9	
				100	SAT	JUL 29	10-11 AM	2524	9.9	100	THU	AUG 10	29036	114.6	

NEBRASKA DEPARTMENT OF TRANSPORTATION
 INTERMODAL PLANNING DIVISION
 2023 CONTINUOUS TRAFFIC COUNT DATA

STATION: 46 NORTH

ROUTE: I180

LOCATION: ON I180 S OF CORNHUSKER HWY IN LINCOLN A046

CLASSIFICATION DATA FROM STATION K2046N

MONTH	TRAFFIC AVERAGES		PERCENT		VEHICLE CLASSIFICATION		
	5 DAY	7 DAY	7 DAY IS OF 5 DAY	MONTH IS OF YEAR	VEHICLE TYPE	NUMBER	PERCENT
JANUARY	14,919	13,863	92.9	86.7	CARS AND MOTORCYCLES	11,778	73.64
FEBRUARY	15,499	14,697	94.8	91.9	OTHER 2-AXLE 4-TIRE VEHICLE	3,826	23.92
MARCH	16,616	15,516	93.4	97.0	SINGLE UNIT TRUCKS:		
APRIL	17,156	16,001	93.3	100.1	2-AXLE 6-TIRE	127	.79
MAY	17,238	16,368	95.0	102.3	3-AXLE	54	.33
JUNE	18,747	17,321	92.4	108.3	4 OR MORE AXLE	5	.03
JULY	17,922	16,681	93.1	104.3	SINGLE TRAILER TRUCKS:		
AUGUST	18,802	17,672	94.0	110.5	4 OR LESS AXLE	71	.44
SEPTEMBER	17,881	16,827	94.1	105.2	5-AXLE	95	.59
OCTOBER	18,131	16,859	93.0	105.4	6 OR MORE AXLE	21	.13
NOVEMBER	17,472	16,055	91.9	100.4	MULTI-TRAILER TRUCKS:		
DECEMBER	15,016	14,057	93.6	87.9	5 OR LESS AXLE	5	.03
ANNUAL	17,117	15,993	93.4	100.0	6-AXLE	--	--
					7 OR MORE AXLE	1	--
					BUSES	10	.06
					TOTAL HEAVY TRUCKS	389	2.43
					TOTAL VEHICLES	15,993	100.00

NEBRASKA DEPARTMENT OF TRANSPORTATION
 INTERMODAL PLANNING DIVISION
 2023 CONTINUOUS TRAFFIC COUNT DATA

STATION: 46 NORTH ANNUAL AVERAGE DAILY TRAFFIC 15993
 ROUTE: I180 ANNUAL WEEKDAY TRAFFIC 17117
 LOCATION: ON I180 S OF CORNHUSKER HWY IN LINCOLN A046 ANNUAL WEEKEND TRAFFIC 13183
 FUNCTIONAL CLASSIFICATION: INTERSTATE PERCENT DESIGN HOURLY VOLUME 11.2
 AREA POPULATION: URBANIZED (POPULATION OF 200,000 OR >) PEAK HOUR OF THE DAY 4- 5 PM

HOURLY PERCENT OF TRAFFIC				ANNUAL MAXIMUM TRAFFIC HOURS							ANNUAL MAXIMUM TRAFFIC DAYS				
HOURLY PERIOD	WEEKDAYS	WEEKENDS	AVERAGE	ORDER	DAY	DATE	HOURLY VOLUME	PERCENT OF AADT	ORDER	DAY	DATE	DAILY VOLUME	PERCENT OF AADT		
12- 1 AM	.76	2.30	1.13	1	TUE	NOV 21	5- 6 PM	1958	12.2	1	FRI	AUG 25	21095	131.9	
1- 2 AM	.48	1.70	.77	2	TUE	JUN 13	4- 5 PM	1891	11.8	2	FRI	OCT 20	20718	129.5	
2- 3 AM	.36	1.52	.63	3	FRI	AUG 25	4- 5 PM	1883	11.7	3	FRI	NOV 17	20567	128.6	
3- 4 AM	.42	.78	.50	4	WED	JUN 14	4- 5 PM	1882	11.7	4	FRI	MAY 19	20432	127.7	
4- 5 AM	.74	.63	.72	5	THU	JUN 29	4- 5 PM	1882	11.7	5	FRI	NOV 3	20395	127.5	
5- 6 AM	2.36	1.00	2.04	6	THU	JUN 15	4- 5 PM	1880	11.7	6	FRI	SEP 15	20283	126.8	
6- 7 AM	5.53	1.66	4.62	7	WED	SEP 20	4- 5 PM	1866	11.6	7	FRI	SEP 29	20231	126.4	
7- 8 AM	6.18	2.35	5.27	8	TUE	OCT 31	4- 5 PM	1866	11.6	8	TUE	NOV 21	20105	125.7	
8- 9 AM	4.85	3.09	4.43	9	TUE	NOV 21	4- 5 PM	1861	11.6	9	FRI	JUN 30	19929	124.6	
9-10 AM	3.84	4.34	3.96	10	TUE	JUL 11	4- 5 PM	1857	11.6	10	FRI	JUL 21	19900	124.4	
10-11 AM	3.93	5.53	4.31	11	FRI	NOV 3	4- 5 PM	1852	11.5	11	FRI	OCT 27	19820	123.9	
11-12 AM	4.73	6.32	5.11	12	TUE	SEP 19	4- 5 PM	1838	11.4	12	THU	JUN 29	19706	123.2	
12- 1 PM	5.43	6.85	5.77	13	TUE	JUN 27	4- 5 PM	1837	11.4	13	THU	JUN 15	19691	123.1	
1- 2 PM	5.56	6.84	5.86	14	WED	AUG 16	4- 5 PM	1836	11.4	14	TUE	AUG 29	19684	123.0	
2- 3 PM	6.52	7.03	6.64	15	THU	SEP 21	4- 5 PM	1833	11.4	15	FRI	OCT 6	19622	122.6	
3- 4 PM	7.74	7.20	7.61	16	FRI	NOV 24	3- 4 PM	1828	11.4	16	FRI	JUN 16	19605	122.5	
4- 5 PM	9.20	6.98	8.68	17	WED	JUN 21	5- 6 PM	1827	11.4	17	THU	OCT 19	19587	122.4	
5- 6 PM	8.75	6.60	8.24	18	TUE	OCT 24	4- 5 PM	1826	11.4	18	FRI	APR 14	19575	122.3	
6- 7 PM	5.48	6.06	5.62	19	THU	JUL 6	4- 5 PM	1824	11.4	19	FRI	JUN 23	19571	122.3	
7- 8 PM	4.76	5.46	4.92	20	WED	NOV 1	5- 6 PM	1823	11.3	20	THU	JUN 22	19540	122.1	
8- 9 PM	4.13	4.90	4.32	21	WED	JUL 19	4- 5 PM	1822	11.3	21	TUE	AUG 15	19533	122.1	
9-10 PM	3.65	4.43	3.83	22	THU	SEP 28	4- 5 PM	1819	11.3	22	FRI	AUG 11	19528	122.1	
10-11 PM	2.77	3.72	2.99	23	THU	JUN 22	4- 5 PM	1816	11.3	23	THU	JUL 13	19512	122.0	
11-12 PM	1.82	2.70	2.03	24	MON	JUL 17	5- 6 PM	1815	11.3	24	FRI	MAR 10	19475	121.7	
				25	THU	AUG 17	4- 5 PM	1812	11.3	25	WED	JUN 21	19461	121.6	
				26	TUE	AUG 15	4- 5 PM	1811	11.3	26	THU	AUG 17	19459	121.6	
				27	WED	AUG 16	5- 6 PM	1811	11.3	27	THU	AUG 24	19425	121.4	
SUBTOTAL 6AM-2-PM	40.10	37.03	39.38	28	WED	JUL 12	4- 5 PM	1810	11.3	28	FRI	SEP 22	19390	121.2	
				29	THU	NOV 2	4- 5 PM	1806	11.2	29	WED	AUG 16	19306	120.7	
SUBTOTAL 2PM-10PM	50.26	48.70	49.89	30	TUE	JUN 13	5- 6 PM	1805	11.2	30	TUE	JUN 20	19244	120.3	
				40	WED	JUN 21	4- 5 PM	1791	11.1	40	THU	OCT 5	19039	119.0	
				50	THU	OCT 19	4- 5 PM	1777	11.1	50	THU	OCT 26	18893	118.1	
SUBTOTAL 9-1,2-6PM	50.19	50.90	50.36	60	THU	SEP 7	4- 5 PM	1767	11.0	60	THU	JUL 27	18633	116.5	
				70	THU	SEP 14	4- 5 PM	1755	10.9	70	FRI	DEC 1	18462	115.4	
				80	THU	AUG 10	4- 5 PM	1746	10.9	80	MON	AUG 28	18372	114.8	
				90	TUE	SEP 5	4- 5 PM	1732	10.8	90	FRI	AUG 18	18172	113.6	
7-9,11-2 & 3-6PM	52.48	46.28	51.01	100	WED	SEP 13	5- 6 PM	1723	10.7	100	WED	SEP 27	17914	112.0	

NEBRASKA DEPARTMENT OF TRANSPORTATION
 INTERMODAL PLANNING DIVISION
 2023 CONTINUOUS TRAFFIC COUNT DATA

STATION: 46 SOUTH

ROUTE: I180

LOCATION: ON I180 S OF CORNHUSKER HWY IN LINCOLN A046

CLASSIFICATION DATA FROM STATION K2046N

MONTH	TRAFFIC AVERAGES		PERCENT		VEHICLE CLASSIFICATION		
	5 DAY	7 DAY	7 DAY IS OF 5 DAY	MONTH IS OF YEAR	VEHICLE TYPE	NUMBER	PERCENT
JANUARY	15,488	14,242	92.0	86.9	CARS AND MOTORCYCLES	12,065	73.62
FEBRUARY	16,214	15,240	94.0	93.0	OTHER 2-AXLE 4-TIRE VEHICLE	3,920	23.92
MARCH	17,637	16,284	92.3	99.4	SINGLE UNIT TRUCKS:		
APRIL	18,434	16,908	91.7	103.2	2-AXLE 6-TIRE	131	.79
MAY	18,084	16,955	93.8	103.5	3-AXLE	55	.33
JUNE	19,062	17,615	92.4	107.5	4 OR MORE AXLE	6	.03
JULY	17,999	16,702	92.8	101.9	SINGLE TRAILER TRUCKS:		
AUGUST	19,087	17,903	93.8	109.3	4 OR LESS AXLE	72	.43
SEPTEMBER	18,152	17,006	93.7	103.8	5-AXLE	98	.59
OCTOBER	17,953	16,551	92.2	101.0	6 OR MORE AXLE	22	.13
NOVEMBER	17,813	16,254	91.2	99.2	MULTI-TRAILER TRUCKS:		
DECEMBER	16,235	14,973	92.2	91.4	5 OR LESS AXLE	5	.03
ANNUAL	17,680	16,386	92.7	100.0	6-AXLE	1	--
					7 OR MORE AXLE	1	--
					BUSES	10	.06
					TOTAL HEAVY TRUCKS	401	2.44
					TOTAL VEHICLES	16,386	100.00

NEBRASKA DEPARTMENT OF TRANSPORTATION
 INTERMODAL PLANNING DIVISION
 2023 CONTINUOUS TRAFFIC COUNT DATA

STATION: 46 SOUTH

ANNUAL AVERAGE DAILY TRAFFIC 16386

ROUTE: I180

ANNUAL WEEKDAY TRAFFIC 17680

LOCATION: ON I180 S OF CORNHUSKER HWY IN LINCOLN A046

ANNUAL WEEKEND TRAFFIC 13151

FUNCTIONAL CLASSIFICATION: INTERSTATE

PERCENT DESIGN HOURLY VOLUME 12.1

AREA POPULATION: URBANIZED (POPULATION OF 200,000 OR >)

PEAK HOUR OF THE DAY 7- 8 AM

HOURLY PERCENT OF TRAFFIC				ANNUAL MAXIMUM TRAFFIC HOURS						ANNUAL MAXIMUM TRAFFIC DAYS				
ORDER	DAY	DATE	HOUR	HOURLY VOLUME	PERCENT OF AADT	ORDER	DAY	DATE	DAILY VOLUME	PERCENT OF AADT				
1	TUE	APR 18	7- 8 AM	2171	13.2	1	FRI	APR 21	21285	129.8				
2	TUE	NOV 7	7- 8 AM	2141	13.0	2	FRI	SEP 15	21272	129.8				
3	TUE	AUG 22	7- 8 AM	2085	12.7	3	FRI	MAY 19	21230	129.5				
4	MON	APR 17	7- 8 AM	2072	12.6	4	FRI	AUG 25	21064	128.5				
5	TUE	FEB 28	7- 8 AM	2069	12.6	5	FRI	OCT 20	20786	126.8				
6	WED	NOV 15	7- 8 AM	2067	12.6	6	FRI	AUG 18	20781	126.8				
7	TUE	AUG 29	7- 8 AM	2066	12.6	7	FRI	OCT 27	20653	126.0				
8	WED	APR 19	7- 8 AM	2062	12.5	8	TUE	AUG 29	20624	125.8				
9	TUE	SEP 19	7- 8 AM	2062	12.5	9	FRI	NOV 17	20593	125.6				
10	WED	APR 12	7- 8 AM	2056	12.5	10	FRI	JUN 23	20556	125.4				
11	TUE	SEP 12	7- 8 AM	2056	12.5	11	FRI	APR 14	20388	124.4				
12	WED	AUG 23	7- 8 AM	2055	12.5	12	FRI	NOV 3	20364	124.2				
13	TUE	FEB 7	7- 8 AM	2054	12.5	13	THU	OCT 19	20328	124.0				
14	THU	NOV 16	7- 8 AM	2052	12.5	14	FRI	MAR 10	20318	123.9				
15	TUE	MAR 21	7- 8 AM	2049	12.5	15	FRI	SEP 22	20311	123.9				
16	TUE	MAR 28	7- 8 AM	2047	12.4	16	THU	AUG 24	20252	123.5				
17	WED	SEP 13	7- 8 AM	2043	12.4	17	FRI	MAR 3	20182	123.1				
18	TUE	JUN 20	7- 8 AM	2034	12.4	18	FRI	AUG 11	20122	122.7				
19	THU	APR 13	7- 8 AM	2032	12.4	19	FRI	MAR 31	19936	121.6				
20	WED	MAR 1	7- 8 AM	2031	12.3	20	THU	JUN 29	19848	121.1				
21	TUE	SEP 5	7- 8 AM	2025	12.3	21	FRI	JUN 16	19810	120.8				
22	WED	NOV 8	7- 8 AM	2025	12.3	22	FRI	JUL 21	19781	120.7				
23	WED	MAR 29	7- 8 AM	2021	12.3	23	FRI	MAY 5	19769	120.6				
24	THU	AUG 24	7- 8 AM	2019	12.3	24	WED	AUG 30	19730	120.4				
25	MON	NOV 6	7- 8 AM	2018	12.3	25	FRI	JUN 30	19688	120.1				
26	TUE	OCT 24	7- 8 AM	2017	12.3	26	FRI	SEP 29	19662	119.9				
27	TUE	MAY 2	7- 8 AM	2011	12.2	27	WED	NOV 1	19600	119.6				
28	WED	OCT 18	7- 8 AM	2004	12.2	28	THU	JUN 22	19594	119.5				
29	THU	OCT 26	7- 8 AM	1999	12.1	29	THU	NOV 2	19591	119.5				
30	TUE	APR 11	7- 8 AM	1997	12.1	30	TUE	JUN 20	19563	119.3				
40	WED	APR 26	7- 8 AM	1979	12.0	40	THU	AUG 17	19288	117.7				
50	TUE	NOV 14	7- 8 AM	1961	11.9	50	WED	AUG 16	19003	115.9				
60	TUE	NOV 21	7- 8 AM	1945	11.8	60	TUE	AUG 15	18874	115.1				
70	WED	SEP 27	7- 8 AM	1933	11.7	70	WED	MAY 31	18794	114.6				
80	TUE	OCT 31	7- 8 AM	1911	11.6	80	THU	APR 27	18657	113.8				
90	MON	SEP 18	7- 8 AM	1892	11.5	90	TUE	MAY 16	18510	112.9				
100	MON	MAY 8	7- 8 AM	1877	11.4	100	TUE	SEP 19	18384	112.1				
SUBTOTAL 6AM-2-PM				48.77	41.60	47.11								
SUBTOTAL 2PM-10PM				43.51	47.46	44.42								
SUBTOTAL 9-1,2-6PM				49.22	54.04	50.33								
7-9,11-2 & 3-6PM				56.40	49.04	54.71								

NEBRASKA DEPARTMENT OF TRANSPORTATION
 INTERMODAL PLANNING DIVISION
 2023 CONTINUOUS TRAFFIC COUNT DATA

STATION: 46 BOTH DIRE

ROUTE: I180

LOCATION: ON I180 S OF CORNHUSKER HWY IN LINCOLN A046

CLASSIFICATION DATA FROM STATION K2046N

MONTH	TRAFFIC AVERAGES		PERCENT		VEHICLE CLASSIFICATION		
	5 DAY	7 DAY	7 DAY IS OF 5 DAY	MONTH IS OF YEAR	VEHICLE TYPE	NUMBER	PERCENT
JANUARY	30,407	28,105	92.4	86.8	CARS AND MOTORCYCLES	23,843	73.63
FEBRUARY	31,713	29,937	94.4	92.5	OTHER 2-AXLE 4-TIRE VEHICLE	7,746	23.92
MARCH	34,253	31,800	92.8	98.2	SINGLE UNIT TRUCKS:		
APRIL	35,590	32,909	92.5	101.6	2-AXLE 6-TIRE	258	.79
MAY	35,322	33,323	94.3	102.9	3-AXLE	109	.33
JUNE	37,809	34,936	92.4	107.9	4 OR MORE AXLE	11	.03
JULY	35,921	33,383	92.9	103.1	SINGLE TRAILER TRUCKS:		
AUGUST	37,889	35,575	93.9	109.9	4 OR LESS AXLE	143	.44
SEPTEMBER	36,033	33,833	93.9	104.5	5-AXLE	193	.59
OCTOBER	36,084	33,410	92.6	103.2	6 OR MORE AXLE	43	.13
NOVEMBER	35,285	32,309	91.6	99.8	MULTI-TRAILER TRUCKS:		
DECEMBER	31,251	29,030	92.9	89.7	5 OR LESS AXLE	10	.03
ANNUAL	34,797	32,379	93.1	100.0	6-AXLE	1	--
					7 OR MORE AXLE	2	--
					BUSES	20	.06
					TOTAL HEAVY TRUCKS	790	2.43
					TOTAL VEHICLES	32,379	100.00

NEBRASKA DEPARTMENT OF TRANSPORTATION
 INTERMODAL PLANNING DIVISION
 2023 CONTINUOUS TRAFFIC COUNT DATA

STATION: 46 BOTH DIREC ANNUAL AVERAGE DAILY TRAFFIC 32379
 ROUTE: I180 ANNUAL WEEKDAY TRAFFIC 34797
 LOCATION: ON I180 S OF CORNHUSKER HWY IN LINCOLN A046 ANNUAL WEEKEND TRAFFIC 26334
 FUNCTIONAL CLASSIFICATION: INTERSTATE PERCENT DESIGN HOURLY VOLUME 10.2
 AREA POPULATION: URBANIZED (POPULATION OF 200,000 OR >) PEAK HOUR OF THE DAY 4- 5 PM

HOURLY PERCENT OF TRAFFIC				ANNUAL MAXIMUM TRAFFIC HOURS							ANNUAL MAXIMUM TRAFFIC DAYS				
ORDER	DAY	DATE	HOUR	HOURLY VOLUME	PERCENT OF AADT	ORDER	DAY	DATE	DAILY VOLUME	PERCENT OF AADT					
12- 1 AM	.72	2.08	1.03	1	THU	NOV 2	4- 5 PM	3625	11.1	1	FRI	AUG 25	42159	130.2	
1- 2 AM	.42	1.50	.67	2	FRI	NOV 3	4- 5 PM	3565	11.0	2	FRI	MAY 19	41662	128.6	
2- 3 AM	.32	1.23	.53	3	FRI	AUG 25	4- 5 PM	3553	10.9	3	FRI	SEP 15	41555	128.3	
3- 4 AM	.34	.63	.41	4	THU	NOV 9	7- 8 AM	3492	10.7	4	FRI	OCT 20	41504	128.1	
4- 5 AM	.67	.54	.64	5	TUE	NOV 21	5- 6 PM	3484	10.7	5	FRI	NOV 17	41160	127.1	
5- 6 AM	2.26	.95	1.95	6	WED	NOV 1	4- 5 PM	3481	10.7	6	FRI	NOV 3	40759	125.8	
6- 7 AM	5.38	1.81	4.55	7	TUE	JUN 13	4- 5 PM	3479	10.7	7	FRI	OCT 27	40473	124.9	
7- 8 AM	8.07	2.53	6.78	8	TUE	AUG 29	5- 6 PM	3438	10.6	8	TUE	AUG 29	40308	124.4	
8- 9 AM	6.44	3.52	5.76	9	TUE	NOV 7	7- 8 AM	3416	10.5	9	FRI	APR 21	40224	124.2	
9-10 AM	4.64	4.88	4.69	10	WED	JUN 14	4- 5 PM	3397	10.4	10	FRI	JUN 23	40127	123.9	
10-11 AM	4.32	6.02	4.71	11	THU	NOV 16	4- 5 PM	3383	10.4	11	FRI	APR 14	39963	123.4	
11-12 AM	4.84	6.56	5.24	12	FRI	NOV 3	3- 4 PM	3379	10.4	12	THU	OCT 19	39915	123.2	
12- 1 PM	5.41	7.09	5.80	13	FRI	NOV 17	4- 5 PM	3377	10.4	13	FRI	SEP 29	39893	123.2	
1- 2 PM	5.37	6.87	5.72	14	THU	AUG 24	4- 5 PM	3374	10.4	14	FRI	MAR 10	39793	122.8	
2- 3 PM	6.15	6.83	6.31	15	WED	NOV 15	7- 8 AM	3366	10.3	15	FRI	SEP 22	39701	122.6	
3- 4 PM	7.87	7.13	7.70	16	THU	JUN 29	4- 5 PM	3357	10.3	16	FRI	JUL 21	39681	122.5	
4- 5 PM	8.49	7.08	8.16	17	TUE	AUG 29	4- 5 PM	3355	10.3	17	THU	AUG 24	39677	122.5	
5- 6 PM	7.95	6.84	7.69	18	TUE	JUL 11	4- 5 PM	3342	10.3	18	FRI	AUG 11	39650	122.4	
6- 7 PM	5.57	6.24	5.73	19	WED	OCT 18	4- 5 PM	3341	10.3	19	FRI	JUN 30	39617	122.3	
7- 8 PM	4.24	5.27	4.48	20	FRI	MAY 19	4- 5 PM	3337	10.3	20	THU	JUN 29	39554	122.1	
8- 9 PM	3.51	4.60	3.76	21	THU	NOV 16	7- 8 AM	3336	10.3	21	TUE	NOV 21	39423	121.7	
9-10 PM	3.02	4.05	3.26	22	FRI	MAY 19	3- 4 PM	3335	10.2	22	FRI	JUN 16	39415	121.7	
10-11 PM	2.36	3.38	2.59	23	FRI	NOV 17	3- 4 PM	3334	10.2	23	FRI	MAR 3	39261	121.2	
11-12 PM	1.66	2.38	1.83	24	TUE	NOV 21	4- 5 PM	3333	10.2	24	THU	JUN 15	39160	120.9	
				25	FRI	SEP 15	3- 4 PM	3332	10.2	25	THU	JUN 22	39134	120.8	
				26	FRI	AUG 25	3- 4 PM	3329	10.2	26	FRI	AUG 18	38953	120.3	
				27	FRI	OCT 20	4- 5 PM	3328	10.2	27	WED	AUG 30	38842	119.9	
SUBTOTAL 6AM-2-PM	44.50	39.31	43.29	28	FRI	SEP 15	4- 5 PM	3325	10.2	28	TUE	JUN 20	38807	119.8	
				29	WED	SEP 20	4- 5 PM	3320	10.2	29	THU	AUG 17	38747	119.6	
SUBTOTAL 2PM-10PM	46.83	48.08	47.13	30	THU	OCT 19	4- 5 PM	3319	10.2	30	WED	JUN 21	38723	119.5	
				40	TUE	JUN 27	4- 5 PM	3299	10.1	40	FRI	JUL 28	38298	118.2	
				50	THU	SEP 21	4- 5 PM	3278	10.1	50	TUE	JUL 11	37747	116.5	
SUBTOTAL 9-1,2-6PM	49.70	52.46	50.34	60	WED	JUN 7	4- 5 PM	3257	10.0	60	FRI	MAR 24	37557	115.9	
				70	WED	AUG 23	4- 5 PM	3240	10.0	70	FRI	DEC 1	37327	115.2	
				80	WED	JUL 19	4- 5 PM	3222	9.9	80	MON	AUG 14	36920	114.0	
				90	FRI	APR 14	3- 4 PM	3210	9.9	90	THU	SEP 7	36567	112.9	
7-9,11-2 & 3-6PM	54.47	47.66	52.88	100	MON	NOV 6	7- 8 AM	3202	9.8	100	THU	JUN 1	36252	111.9	

NEBRASKA DEPARTMENT OF TRANSPORTATION
INTERMODAL PLANNING DIVISION
2023 CONTINUOUS TRAFFIC COUNT DATA

STATION: 47 EAST

ROUTE: US275

LOCATION: US275 & N121 W LEG (N OF BATTLE CREEK) A047

CLASSIFICATION DATA FROM STATION K0583W

MONTH	TRAFFIC AVERAGES		PERCENT		VEHICLE CLASSIFICATION		
	5 DAY	7 DAY	7 DAY IS OF 5 DAY	MONTH IS OF YEAR	VEHICLE TYPE	NUMBER	PERCENT
JANUARY	1,916	1,833	95.7	82.0	CARS AND MOTORCYCLES	1,086	48.59
FEBRUARY	2,091	2,000	95.6	89.5	OTHER 2-AXLE 4-TIRE VEHICLE	973	43.53
MARCH	2,181	2,076	95.2	92.9	SINGLE UNIT TRUCKS:		
APRIL	2,397	2,275	94.9	101.8	2-AXLE 6-TIRE	25	1.11
MAY	2,534	2,441	96.3	109.2	3-AXLE	15	.67
JUNE	2,573	2,464	95.8	110.2	4 OR MORE AXLE	2	.08
JULY	2,449	2,366	96.6	105.9	SINGLE TRAILER TRUCKS:		
AUGUST	2,426	2,338	96.4	104.6	4 OR LESS AXLE	9	.40
SEPTEMBER	2,456	2,322	94.5	103.9	5-AXLE	77	3.44
OCTOBER	2,390	2,279	95.4	102.0	6 OR MORE AXLE	48	2.14
NOVEMBER	2,369	2,287	96.5	102.3	MULTI-TRAILER TRUCKS:		
DECEMBER	2,240	2,133	95.2	95.4	5 OR LESS AXLE	--	--
ANNUAL	2,335	2,235	95.7	100.0	6-AXLE	--	--
					7 OR MORE AXLE	--	--
					BUSES	--	--
					TOTAL HEAVY TRUCKS	176	7.87
					TOTAL VEHICLES	2,235	100.00

NEBRASKA DEPARTMENT OF TRANSPORTATION
 INTERMODAL PLANNING DIVISION
 2023 CONTINUOUS TRAFFIC COUNT DATA

STATION: 47 EAST

ANNUAL AVERAGE DAILY TRAFFIC 2235

ROUTE: US275

ANNUAL WEEKDAY TRAFFIC 2335

LOCATION: US275 & N121 W LEG (N OF BATTLE CREEK) A047

ANNUAL WEEKEND TRAFFIC 1985

FUNCTIONAL CLASSIFICATION: PRINCIPAL ARTERIAL - OTHER

PERCENT DESIGN HOURLY VOLUME 12.1

AREA POPULATION: RURAL (POPULATION < 5,000)

PEAK HOUR OF THE DAY 7- 8 AM

HOURLY PERCENT OF TRAFFIC				ANNUAL MAXIMUM TRAFFIC HOURS						ANNUAL MAXIMUM TRAFFIC DAYS				
ORDER	DAY	DATE	ORDER	DAY	DATE	ORDER	DAY	DATE	ORDER	DAY	DATE	ORDER	DAY	DATE
PERIOD	WEEKDAYS	WEEKENDS	AVERAGE	ORDER	DAY	DATE	HOUR	HOURLY VOLUME	PERCENT OF AADT	ORDER	DAY	DATE	DAILY VOLUME	PERCENT OF AADT
12- 1 AM	.30	.59	.37	1	WED	APR 19	7- 8 AM	298	13.3	1	FRI	JUN 2	2866	128.2
1- 2 AM	.19	.40	.25	2	MON	JAN 16	8- 9 AM	295	13.1	2	FRI	SEP 15	2816	125.9
2- 3 AM	.17	.24	.19	3	MON	MAY 8	7- 8 AM	294	13.1	3	FRI	MAY 19	2780	124.3
3- 4 AM	.48	.22	.41	4	WED	AUG 30	7- 8 AM	290	12.9	4	FRI	MAY 12	2777	124.2
4- 5 AM	1.30	.53	1.11	5	TUE	NOV 14	7- 8 AM	289	12.9	5	FRI	MAY 26	2751	123.0
5- 6 AM	2.44	1.17	2.12	6	WED	NOV 15	7- 8 AM	288	12.8	6	FRI	MAY 5	2721	121.7
6- 7 AM	4.69	1.30	3.83	7	MON	APR 24	7- 8 AM	284	12.7	7	FRI	OCT 27	2712	121.3
7- 8 AM	10.23	2.66	8.30	8	TUE	NOV 7	7- 8 AM	284	12.7	8	FRI	OCT 20	2702	120.8
8- 9 AM	6.92	4.86	6.40	9	TUE	OCT 3	7- 8 AM	283	12.6	9	FRI	JUN 30	2686	120.1
9-10 AM	6.93	6.72	6.88	10	WED	DEC 6	7- 8 AM	283	12.6	10	FRI	AUG 4	2686	120.1
10-11 AM	6.99	8.41	7.35	11	TUE	SEP 12	7- 8 AM	282	12.6	11	WED	JUN 14	2685	120.1
11-12 AM	6.36	9.20	7.08	12	MON	FEB 27	7- 8 AM	281	12.5	12	FRI	SEP 29	2681	119.9
12- 1 PM	6.41	9.01	7.07	13	SAT	JUN 3	10-11 AM	280	12.5	13	FRI	SEP 22	2680	119.9
1- 2 PM	6.38	8.11	6.82	14	THU	OCT 5	7- 8 AM	280	12.5	14	FRI	NOV 17	2679	119.8
2- 3 PM	6.36	7.71	6.70	15	TUE	APR 18	7- 8 AM	279	12.4	15	FRI	SEP 8	2672	119.5
3- 4 PM	6.83	7.42	6.98	16	FRI	SEP 1	5- 6 PM	279	12.4	16	THU	JUN 1	2670	119.4
4- 5 PM	7.06	7.22	7.10	17	MON	SEP 18	7- 8 AM	278	12.4	17	FRI	DEC 22	2670	119.4
5- 6 PM	6.80	7.05	6.86	18	TUE	SEP 19	7- 8 AM	278	12.4	18	FRI	JUN 16	2667	119.3
6- 7 PM	4.66	5.53	4.88	19	MON	AUG 28	7- 8 AM	277	12.3	19	FRI	NOV 10	2664	119.1
7- 8 PM	2.95	3.93	3.20	20	MON	NOV 6	7- 8 AM	277	12.3	20	WED	JUL 5	2659	118.9
8- 9 PM	2.19	3.08	2.42	21	MON	SEP 11	7- 8 AM	276	12.3	21	THU	MAY 11	2657	118.8
9-10 PM	1.71	2.33	1.87	22	TUE	DEC 12	7- 8 AM	276	12.3	22	FRI	SEP 1	2648	118.4
10-11 PM	1.06	1.45	1.16	23	MON	APR 3	7- 8 AM	275	12.3	23	FRI	JUL 21	2645	118.3
11-12 PM	.59	.84	.65	24	WED	SEP 20	7- 8 AM	275	12.3	24	WED	JUN 7	2643	118.2
				25	TUE	OCT 17	7- 8 AM	274	12.2	25	FRI	JUN 9	2641	118.1
				26	MON	NOV 13	7- 8 AM	274	12.2	26	WED	MAY 31	2639	118.0
				27	FRI	DEC 8	7- 8 AM	274	12.2	27	FRI	AUG 18	2638	118.0
SUBTOTAL				28	WED	APR 26	7- 8 AM	273	12.2	28	THU	MAY 25	2628	117.5
6AM-2-PM	54.94	50.32	53.76	29	MON	MAY 1	7- 8 AM	273	12.2	29	TUE	MAY 30	2618	117.1
				30	THU	SEP 28	7- 8 AM	272	12.1	30	THU	JUN 8	2617	117.0
SUBTOTAL				40	MON	OCT 2	7- 8 AM	270	12.0	40	FRI	APR 21	2578	115.3
2PM-10PM	38.59	44.31	40.05	50	TUE	SEP 5	7- 8 AM	268	11.9	50	TUE	MAY 9	2547	113.9
				60	WED	JAN 25	7- 8 AM	265	11.8	60	THU	MAY 18	2522	112.8
SUBTOTAL				70	SUN	JUN 25	12- 1 PM	262	11.7	70	FRI	OCT 13	2503	111.9
9-1,2-6PM	53.77	62.78	56.07	80	TUE	FEB 28	7- 8 AM	260	11.6	80	TUE	DEC 19	2478	110.8
				90	THU	SEP 14	7- 8 AM	259	11.5	90	WED	JUL 12	2451	109.6
7-9,11-2 & 3-6PM	57.02	55.58	56.66	100	TUE	JAN 10	7- 8 AM	257	11.4	100	THU	NOV 2	2443	109.3

NEBRASKA DEPARTMENT OF TRANSPORTATION
 INTERMODAL PLANNING DIVISION
 2023 CONTINUOUS TRAFFIC COUNT DATA

STATION: 47 WEST

ROUTE: US275

LOCATION: US275 & N121 W LEG (N OF BATTLE CREEK) A047

CLASSIFICATION DATA FROM STATION K0583W

MONTH	TRAFFIC AVERAGES		PERCENT		VEHICLE CLASSIFICATION		
	5 DAY	7 DAY	7 DAY IS OF 5 DAY	MONTH IS OF YEAR	VEHICLE TYPE	NUMBER	PERCENT
JANUARY	1,893	1,803	95.2	81.3	CARS AND MOTORCYCLES	1,079	48.64
FEBRUARY	2,052	1,977	96.3	89.1	OTHER 2-AXLE 4-TIRE VEHICLE	965	43.50
MARCH	2,173	2,060	94.8	92.9	SINGLE UNIT TRUCKS:		
APRIL	2,397	2,254	94.0	101.6	2-AXLE 6-TIRE	25	1.12
MAY	2,533	2,448	96.6	110.4	3-AXLE	15	.67
JUNE	2,615	2,464	94.2	111.1	4 OR MORE AXLE	2	.09
JULY	2,467	2,333	94.6	105.2	SINGLE TRAILER TRUCKS:		
AUGUST	2,442	2,302	94.3	103.8	4 OR LESS AXLE	8	.36
SEPTEMBER	2,444	2,294	93.9	103.4	5-AXLE	77	3.47
OCTOBER	2,387	2,249	94.2	101.4	6 OR MORE AXLE	47	2.11
NOVEMBER	2,434	2,278	93.6	102.7	MULTI-TRAILER TRUCKS:		
DECEMBER	2,276	2,152	94.6	97.0	5 OR LESS AXLE	--	--
ANNUAL	2,343	2,218	94.7	100.0	6-AXLE	--	--
					7 OR MORE AXLE	--	--
					BUSES	--	--
					TOTAL HEAVY TRUCKS	174	7.84
					TOTAL VEHICLES	2,218	100.00

NEBRASKA DEPARTMENT OF TRANSPORTATION
 INTERMODAL PLANNING DIVISION
 2023 CONTINUOUS TRAFFIC COUNT DATA

STATION: 47 WEST ANNUAL AVERAGE DAILY TRAFFIC 2218
 ROUTE: US275 ANNUAL WEEKDAY TRAFFIC 2343
 LOCATION: US275 & N121 W LEG (N OF BATTLE CREEK) A047 ANNUAL WEEKEND TRAFFIC 1906
 FUNCTIONAL CLASSIFICATION: PRINCIPAL ARTERIAL - OTHER PERCENT DESIGN HOURLY VOLUME 12.6
 AREA POPULATION: RURAL (POPULATION < 5,000) PEAK HOUR OF THE DAY 5- 6 PM

HOURLY PERCENT OF TRAFFIC				ANNUAL MAXIMUM TRAFFIC HOURS						ANNUAL MAXIMUM TRAFFIC DAYS				
ORDER	DAY	DATE	HOUR	HOURLY VOLUME	PERCENT OF AADT	ORDER	DAY	DATE	DAILY VOLUME	PERCENT OF AADT				
12- 1 AM	.40	.97	.54	1	FRI	NOV 3	5- 6 PM	318	14.3	1	FRI	NOV 10	3515	158.4
1- 2 AM	.30	.60	.37	2	FRI	MAY 26	3- 4 PM	305	13.7	2	FRI	MAY 26	3278	147.7
2- 3 AM	.27	.42	.31	3	FRI	JUN 30	4- 5 PM	304	13.7	3	FRI	SEP 1	3241	146.1
3- 4 AM	.29	.27	.29	4	FRI	NOV 10	5- 6 PM	303	13.6	4	FRI	JUN 30	3062	138.0
4- 5 AM	.50	.42	.48	5	THU	APR 6	5- 6 PM	300	13.5	5	FRI	JUL 28	2955	133.2
5- 6 AM	1.39	.92	1.27	6	FRI	MAY 26	4- 5 PM	294	13.2	6	FRI	DEC 22	2929	132.0
6- 7 AM	2.95	1.66	2.63	7	MON	DEC 18	5- 6 PM	294	13.2	7	FRI	JUN 2	2927	131.9
7- 8 AM	4.26	2.43	3.81	8	FRI	JUN 30	5- 6 PM	292	13.1	8	FRI	JUL 14	2919	131.6
8- 9 AM	4.61	3.17	4.25	9	FRI	NOV 10	2- 3 PM	292	13.1	9	FRI	NOV 3	2917	131.5
9-10 AM	4.73	4.36	4.64	10	MON	JAN 16	3- 4 PM	291	13.1	10	FRI	AUG 4	2874	129.5
10-11 AM	4.98	5.41	5.09	11	FRI	SEP 1	5- 6 PM	291	13.1	11	FRI	SEP 15	2871	129.4
11-12 AM	5.40	6.73	5.73	12	FRI	NOV 17	5- 6 PM	290	13.0	12	FRI	APR 7	2868	129.3
12- 1 PM	6.05	7.61	6.44	13	WED	MAY 24	5- 6 PM	289	13.0	13	FRI	JUL 21	2866	129.2
1- 2 PM	6.57	8.22	6.98	14	WED	JUN 28	5- 6 PM	289	13.0	14	FRI	AUG 18	2849	128.4
2- 3 PM	7.42	8.60	7.72	15	TUE	MAY 30	5- 6 PM	288	12.9	15	FRI	JUN 23	2819	127.0
3- 4 PM	8.55	8.61	8.56	16	THU	SEP 21	4- 5 PM	288	12.9	16	FRI	JUN 16	2806	126.5
4- 5 PM	9.70	8.32	9.36	17	TUE	JAN 17	5- 6 PM	287	12.9	17	FRI	NOV 17	2799	126.1
5- 6 PM	10.23	7.45	9.54	18	FRI	AUG 4	4- 5 PM	287	12.9	18	WED	NOV 22	2798	126.1
6- 7 PM	7.08	6.75	6.99	19	THU	JUN 15	5- 6 PM	286	12.8	19	FRI	OCT 20	2790	125.7
7- 8 PM	4.98	5.46	5.10	20	FRI	JUL 28	5- 6 PM	286	12.8	20	FRI	SEP 8	2785	125.5
8- 9 PM	3.88	4.47	4.03	21	THU	OCT 26	5- 6 PM	286	12.8	21	THU	MAY 25	2778	125.2
9-10 PM	2.81	3.31	2.93	22	WED	NOV 8	5- 6 PM	285	12.8	22	FRI	JUL 7	2771	124.9
10-11 PM	1.66	2.26	1.81	23	MON	FEB 27	5- 6 PM	284	12.8	23	FRI	MAY 12	2765	124.6
11-12 PM	.98	1.60	1.13	24	FRI	NOV 3	4- 5 PM	284	12.8	24	FRI	SEP 29	2764	124.6
				25	WED	NOV 22	5- 6 PM	283	12.7	25	FRI	MAY 5	2739	123.4
				26	THU	MAY 4	5- 6 PM	282	12.7	26	FRI	JUN 9	2739	123.4
				27	WED	JUN 7	5- 6 PM	281	12.6	27	FRI	AUG 25	2719	122.5
				28	MON	MAY 22	4- 5 PM	280	12.6	28	FRI	MAY 19	2709	122.1
				29	MON	JUL 10	5- 6 PM	280	12.6	29	FRI	SEP 22	2708	122.0
				30	FRI	NOV 10	3- 4 PM	280	12.6	30	WED	JUN 7	2684	121.0
				40	FRI	JUL 14	4- 5 PM	277	12.4	40	FRI	APR 14	2633	118.7
				50	MON	JAN 9	5- 6 PM	273	12.3	50	THU	JUL 13	2589	116.7
				60	WED	OCT 11	5- 6 PM	271	12.2	60	FRI	DEC 1	2555	115.1
				70	THU	JUL 13	4- 5 PM	268	12.0	70	TUE	MAY 23	2512	113.2
				80	TUE	JUN 6	5- 6 PM	266	11.9	80	THU	SEP 21	2483	111.9
				90	THU	NOV 9	4- 5 PM	265	11.9	90	WED	DEC 20	2454	110.6
				100	TUE	NOV 28	5- 6 PM	263	11.8	100	WED	AUG 9	2432	109.6

NEBRASKA DEPARTMENT OF TRANSPORTATION
 INTERMODAL PLANNING DIVISION
 2023 CONTINUOUS TRAFFIC COUNT DATA

STATION: 47 BOTH DIRE

ROUTE: US275

LOCATION: US275 & N121 W LEG (N OF BATTLE CREEK) A047

CLASSIFICATION DATA FROM STATION K0583W

MONTH	TRAFFIC AVERAGES		PERCENT		VEHICLE CLASSIFICATION		
	5 DAY	7 DAY	7 DAY IS OF 5 DAY	MONTH IS OF YEAR	VEHICLE TYPE	NUMBER	PERCENT
JANUARY	3,809	3,636	95.5	81.7	CARS AND MOTORCYCLES	2,165	48.61
FEBRUARY	4,143	3,977	96.0	89.3	OTHER 2-AXLE 4-TIRE VEHICLE	1,938	43.52
MARCH	4,354	4,136	95.0	92.9	SINGLE UNIT TRUCKS:		
APRIL	4,794	4,529	94.5	101.7	2-AXLE 6-TIRE	50	1.12
MAY	5,067	4,889	96.5	109.8	3-AXLE	30	.67
JUNE	5,188	4,928	95.0	110.7	4 OR MORE AXLE	4	.08
JULY	4,916	4,699	95.6	105.5	SINGLE TRAILER TRUCKS:		
AUGUST	4,868	4,640	95.3	104.2	4 OR LESS AXLE	17	.38
SEPTEMBER	4,900	4,616	94.2	103.7	5-AXLE	154	3.45
OCTOBER	4,777	4,528	94.8	101.7	6 OR MORE AXLE	95	2.13
NOVEMBER	4,803	4,565	95.0	102.5	MULTI-TRAILER TRUCKS:		
DECEMBER	4,516	4,285	94.9	96.2	5 OR LESS AXLE	--	--
ANNUAL	4,678	4,453	95.2	100.0	6-AXLE	--	--
					7 OR MORE AXLE	--	--
					BUSES	--	--
					TOTAL HEAVY TRUCKS	350	7.85
					TOTAL VEHICLES	4,453	100.00

NEBRASKA DEPARTMENT OF TRANSPORTATION
 INTERMODAL PLANNING DIVISION
 2023 CONTINUOUS TRAFFIC COUNT DATA

STATION: 47 BOTH DIREC ANNUAL AVERAGE DAILY TRAFFIC 4453
 ROUTE: US275 ANNUAL WEEKDAY TRAFFIC 4678
 LOCATION: US275 & N121 W LEG (N OF BATTLE CREEK) A047 ANNUAL WEEKEND TRAFFIC 3891
 FUNCTIONAL CLASSIFICATION: PRINCIPAL ARTERIAL - OTHER PERCENT DESIGN HOURLY VOLUME 10.4
 AREA POPULATION: RURAL (POPULATION < 5,000) PEAK HOUR OF THE DAY 4- 5 PM

HOURLY PERCENT OF TRAFFIC				ANNUAL MAXIMUM TRAFFIC HOURS						ANNUAL MAXIMUM TRAFFIC DAYS				
ORDER	DAY	DATE	HOUR	HOURLY VOLUME	PERCENT OF AADT	ORDER	DAY	DATE	DAILY VOLUME	PERCENT OF AADT				
12- 1 AM	.35	.78	.46	1	FRI	SEP 1	5- 6 PM	570	12.8	1	FRI	NOV 10	6179	138.7
1- 2 AM	.25	.50	.31	2	FRI	NOV 3	5- 6 PM	513	11.5	2	FRI	MAY 26	6029	135.3
2- 3 AM	.22	.33	.25	3	FRI	NOV 10	5- 6 PM	511	11.4	3	FRI	SEP 1	5889	132.2
3- 4 AM	.39	.24	.35	4	FRI	MAY 26	3- 4 PM	510	11.4	4	FRI	JUN 2	5793	130.0
4- 5 AM	.90	.47	.79	5	FRI	MAY 26	4- 5 PM	510	11.4	5	FRI	JUN 30	5748	129.0
5- 6 AM	1.92	1.05	1.70	6	FRI	OCT 6	5- 6 PM	497	11.1	6	FRI	SEP 15	5687	127.7
6- 7 AM	3.82	1.48	3.23	7	FRI	OCT 27	5- 6 PM	490	11.0	7	FRI	DEC 22	5599	125.7
7- 8 AM	7.24	2.55	6.06	8	FRI	JUN 16	5- 6 PM	489	10.9	8	FRI	AUG 4	5560	124.8
8- 9 AM	5.76	4.03	5.33	9	WED	MAY 31	5- 6 PM	488	10.9	9	FRI	JUL 28	5543	124.4
9-10 AM	5.83	5.56	5.76	10	FRI	SEP 15	5- 6 PM	488	10.9	10	FRI	MAY 12	5542	124.4
10-11 AM	5.99	6.94	6.23	11	FRI	NOV 17	3- 4 PM	488	10.9	11	FRI	JUL 21	5511	123.7
11-12 AM	5.88	7.99	6.41	12	FRI	JUN 30	4- 5 PM	483	10.8	12	FRI	JUL 14	5507	123.6
12- 1 PM	6.23	8.33	6.76	13	FRI	NOV 10	3- 4 PM	477	10.7	13	FRI	OCT 20	5492	123.3
1- 2 PM	6.48	8.16	6.90	14	FRI	DEC 8	5- 6 PM	477	10.7	14	FRI	MAY 19	5489	123.2
2- 3 PM	6.89	8.15	7.21	15	FRI	JUL 14	5- 6 PM	476	10.6	15	FRI	AUG 18	5487	123.2
3- 4 PM	7.69	8.00	7.77	16	WED	MAY 24	5- 6 PM	475	10.6	16	FRI	NOV 17	5478	123.0
4- 5 PM	8.38	7.76	8.23	17	FRI	JUN 16	4- 5 PM	475	10.6	17	FRI	JUN 16	5473	122.9
5- 6 PM	8.52	7.24	8.20	18	FRI	NOV 17	5- 6 PM	472	10.5	18	FRI	APR 7	5472	122.8
6- 7 PM	5.87	6.13	5.93	19	FRI	JUN 2	3- 4 PM	471	10.5	19	FRI	NOV 3	5462	122.6
7- 8 PM	3.97	4.68	4.15	20	WED	JUN 7	4- 5 PM	471	10.5	20	FRI	SEP 8	5457	122.5
8- 9 PM	3.04	3.76	3.22	21	FRI	JUN 23	4- 5 PM	470	10.5	21	FRI	MAY 5	5456	122.5
9-10 PM	2.26	2.81	2.40	22	FRI	JUN 30	3- 4 PM	470	10.5	22	FRI	SEP 29	5445	122.2
10-11 PM	1.36	1.85	1.48	23	FRI	SEP 29	5- 6 PM	470	10.5	23	FRI	JUN 23	5429	121.9
11-12 PM	.78	1.21	.89	24	FRI	NOV 10	4- 5 PM	470	10.5	24	THU	MAY 25	5406	121.4
				25	WED	NOV 22	3- 4 PM	470	10.5	25	FRI	SEP 22	5388	120.9
				26	TUE	MAY 30	5- 6 PM	468	10.5	26	FRI	OCT 27	5382	120.8
				27	FRI	AUG 18	4- 5 PM	468	10.5	27	FRI	JUN 9	5380	120.8
				28	WED	NOV 8	5- 6 PM	468	10.5	28	FRI	JUL 7	5366	120.5
				29	FRI	MAY 26	5- 6 PM	467	10.4	29	WED	NOV 22	5364	120.4
				30	FRI	MAY 12	3- 4 PM	466	10.4	30	WED	JUN 7	5327	119.6
				40	THU	DEC 28	4- 5 PM	462	10.3	40	FRI	AUG 11	5208	116.9
				50	MON	NOV 6	5- 6 PM	459	10.3	50	FRI	DEC 8	5145	115.5
				60	THU	SEP 21	4- 5 PM	456	10.2	60	THU	JUL 6	5054	113.4
				70	TUE	NOV 7	4- 5 PM	453	10.1	70	THU	NOV 16	5003	112.3
				80	FRI	JUL 7	5- 6 PM	449	10.0	80	THU	AUG 10	4929	110.6
				90	THU	JUL 20	5- 6 PM	446	10.0	90	TUE	JUL 25	4887	109.7
				100	FRI	OCT 13	3- 4 PM	444	9.9	100	TUE	DEC 19	4862	109.1

NEBRASKA DEPARTMENT OF TRANSPORTATION
 INTERMODAL PLANNING DIVISION
 2023 CONTINUOUS TRAFFIC COUNT DATA

STATION: 48 EAST

ROUTE: US20

LOCATION: S JCT US20 & US83 S OF VALENTINE SE LEG A048

CLASSIFICATION DATA FROM STATION K0531SE

MONTH	TRAFFIC AVERAGES		PERCENT		VEHICLE CLASSIFICATION		
	5 DAY	7 DAY	7 DAY IS OF 5 DAY	MONTH IS OF YEAR	VEHICLE TYPE	NUMBER	PERCENT
JANUARY	326	303	92.9	68.1	CARS AND MOTORCYCLES	154	34.60
FEBRUARY	350	331	94.6	74.4	OTHER 2-AXLE 4-TIRE VEHICLE	210	47.19
MARCH	380	356	93.7	80.0	SINGLE UNIT TRUCKS:		
APRIL	440	407	92.5	91.5	2-AXLE 6-TIRE	12	2.69
MAY	516	494	95.7	111.0	3-AXLE	13	2.92
JUNE	568	551	97.0	123.8	4 OR MORE AXLE	2	.44
JULY	542	541	99.8	121.6	SINGLE TRAILER TRUCKS:		
AUGUST	546	535	98.0	120.2	4 OR LESS AXLE	2	.44
SEPTEMBER	549	522	95.1	117.3	5-AXLE	35	7.86
OCTOBER	517	488	94.4	109.7	6 OR MORE AXLE	17	3.82
NOVEMBER	474	439	92.6	98.7	MULTI-TRAILER TRUCKS:		
DECEMBER	408	375	91.9	84.3	5 OR LESS AXLE	--	--
ANNUAL	468	445	95.1	100.0	6-AXLE	--	--
					7 OR MORE AXLE	--	--
					BUSES	--	--
					TOTAL HEAVY TRUCKS	81	18.20
					TOTAL VEHICLES	445	100.00

NEBRASKA DEPARTMENT OF TRANSPORTATION
 INTERMODAL PLANNING DIVISION
 2023 CONTINUOUS TRAFFIC COUNT DATA

STATION: 48 EAST ANNUAL AVERAGE DAILY TRAFFIC 445
 ROUTE: US20 ANNUAL WEEKDAY TRAFFIC 468
 LOCATION: S JCT US20 & US83 S OF VALENTINE SE LEG A048 ANNUAL WEEKEND TRAFFIC 388
 FUNCTIONAL CLASSIFICATION: PRINCIPAL ARTERIAL - OTHER PERCENT DESIGN HOURLY VOLUME 13.4
 AREA POPULATION: RURAL (POPULATION < 5,000) PEAK HOUR OF THE DAY 3- 4 PM

HOURLY PERCENT OF TRAFFIC				ANNUAL MAXIMUM TRAFFIC HOURS							ANNUAL MAXIMUM TRAFFIC DAYS				
ORDER	DAY	DATE	ORDER	DAY	DATE	ORDER	DAY	DATE	ORDER	DAY	DATE	ORDER	DAY	DATE	
PERIOD	WEEKDAYS	WEEKENDS	AVERAGE	ORDER	DAY	DATE	HOUR	HOURLY VOLUME	PERCENT OF AADT	ORDER	DAY	DATE	DAILY VOLUME	PERCENT OF AADT	
12- 1 AM	.56	1.14	.70	1	FRI	MAY 26	2- 3 PM	71	15.9	1	FRI	AUG 11	703	157.9	
1- 2 AM	.31	.77	.43	2	MON	SEP 4	12- 1 PM	70	15.7	2	SUN	JUL 23	682	153.2	
2- 3 AM	.27	.47	.32	3	SAT	DEC 16	5- 6 PM	68	15.2	3	THU	JUN 22	672	151.0	
3- 4 AM	.27	.27	.27	4	SUN	JUL 16	10-11 AM	67	15.0	4	SUN	AUG 13	664	149.2	
4- 5 AM	.44	.42	.44	5	FRI	JUL 21	3- 4 PM	67	15.0	5	FRI	MAY 26	652	146.5	
5- 6 AM	1.48	1.28	1.43	6	SUN	JUL 23	2- 3 PM	67	15.0	6	FRI	JUL 21	650	146.0	
6- 7 AM	3.02	2.12	2.79	7	FRI	AUG 11	3- 4 PM	66	14.8	7	FRI	SEP 15	646	145.1	
7- 8 AM	4.12	2.99	3.84	8	FRI	SEP 15	12- 1 PM	66	14.8	8	THU	JUN 15	645	144.9	
8- 9 AM	6.57	4.77	6.12	9	SUN	MAY 28	4- 5 PM	65	14.6	9	WED	JUN 21	638	143.3	
9-10 AM	6.77	6.82	6.79	10	SUN	JUL 23	10-11 AM	65	14.6	10	THU	AUG 17	637	143.1	
10-11 AM	6.43	7.41	6.67	11	SUN	JUL 23	1- 2 PM	65	14.6	11	FRI	AUG 4	628	141.1	
11-12 AM	6.89	7.39	7.01	12	MON	SEP 4	1- 2 PM	65	14.6	12	FRI	JUN 23	627	140.8	
12- 1 PM	7.43	8.21	7.62	13	THU	JUN 22	9-10 AM	64	14.3	13	THU	JUL 27	624	140.2	
1- 2 PM	7.58	8.13	7.72	14	FRI	MAY 26	4- 5 PM	63	14.1	14	FRI	JUL 28	622	139.7	
2- 3 PM	7.68	8.17	7.80	15	THU	AUG 10	2- 3 PM	63	14.1	15	THU	SEP 14	622	139.7	
3- 4 PM	7.90	7.57	7.82	16	SUN	AUG 13	9-10 AM	63	14.1	16	FRI	SEP 8	621	139.5	
4- 5 PM	7.98	7.19	7.78	17	SUN	AUG 13	11-12 AM	63	14.1	17	THU	AUG 10	615	138.2	
5- 6 PM	7.47	6.52	7.23	18	FRI	AUG 11	12- 1 PM	62	13.9	18	FRI	JUN 16	614	137.9	
6- 7 PM	5.36	5.25	5.33	19	FRI	AUG 11	1- 2 PM	62	13.9	19	FRI	JUN 30	614	137.9	
7- 8 PM	3.80	4.17	3.90	20	THU	SEP 28	2- 3 PM	62	13.9	20	FRI	JUL 14	610	137.0	
8- 9 PM	3.07	3.18	3.09	21	MON	MAY 29	11-12 AM	61	13.7	21	FRI	OCT 20	609	136.8	
9-10 PM	2.17	2.51	2.26	22	SUN	JUN 25	3- 4 PM	61	13.7	22	SUN	JUN 18	607	136.4	
10-11 PM	1.41	1.93	1.54	23	SUN	JUL 23	12- 1 PM	61	13.7	23	THU	AUG 3	607	136.4	
11-12 PM	1.03	1.34	1.11	24	THU	JUL 27	12- 1 PM	61	13.7	24	SUN	JUL 30	605	135.9	
				25	SUN	JUL 30	10-11 AM	61	13.7	25	FRI	AUG 18	605	135.9	
				26	SUN	AUG 13	12- 1 PM	61	13.7	26	MON	SEP 4	600	134.8	
				27	THU	AUG 17	3- 4 PM	61	13.7	27	THU	SEP 7	600	134.8	
SUBTOTAL				28	WED	SEP 20	4- 5 PM	61	13.7	28	FRI	SEP 1	598	134.3	
6AM-2-PM	48.84	47.87	48.59	29	THU	MAR 30	1- 2 PM	60	13.4	29	FRI	JUL 7	597	134.1	
				30	FRI	JUN 23	4- 5 PM	60	13.4	30	WED	AUG 2	597	134.1	
SUBTOTAL				40	THU	AUG 3	2- 3 PM	59	13.2	40	WED	NOV 22	582	130.7	
2PM-10PM	45.47	44.57	45.25	50	SUN	JUL 30	12- 1 PM	58	13.0	50	THU	JUL 13	568	127.6	
				60	THU	JUL 6	1- 2 PM	57	12.8	60	TUE	JUN 13	553	124.2	
SUBTOTAL				70	MON	SEP 4	3- 4 PM	56	12.5	70	WED	JUN 14	546	122.6	
9-1,2-6PM	58.58	59.31	58.77	80	TUE	JUN 20	2- 3 PM	55	12.3	80	FRI	MAY 5	542	121.7	
				90	SUN	JUL 30	3- 4 PM	55	12.3	90	WED	MAY 17	536	120.4	
7-9,11-2 & 3-6PM	55.97	52.79	55.17	100	THU	MAY 4	4- 5 PM	54	12.1	100	SUN	AUG 6	527	118.4	

NEBRASKA DEPARTMENT OF TRANSPORTATION
 INTERMODAL PLANNING DIVISION
 2023 CONTINUOUS TRAFFIC COUNT DATA

STATION: 48 WEST

ROUTE: US20

LOCATION: S JCT US20 & US83 S OF VALENTINE SE LEG A048

CLASSIFICATION DATA FROM STATION K0531SE

MONTH	TRAFFIC AVERAGES		PERCENT		VEHICLE CLASSIFICATION		
	5 DAY	7 DAY	7 DAY IS OF 5 DAY	MONTH IS OF YEAR	VEHICLE TYPE	NUMBER	PERCENT
JANUARY	331	304	91.8	67.1	CARS AND MOTORCYCLES	155	34.21
FEBRUARY	357	336	94.1	74.2	OTHER 2-AXLE 4-TIRE VEHICLE	214	47.24
MARCH	377	351	93.1	77.5	SINGLE UNIT TRUCKS:		
APRIL	444	411	92.6	90.7	2-AXLE 6-TIRE	12	2.64
MAY	544	521	95.8	115.0	3-AXLE	14	3.09
JUNE	603	566	93.9	124.9	4 OR MORE AXLE	2	.44
JULY	590	567	96.1	125.2	SINGLE TRAILER TRUCKS:		
AUGUST	575	540	93.9	119.2	4 OR LESS AXLE	2	.44
SEPTEMBER	565	525	92.9	115.9	5-AXLE	36	7.94
OCTOBER	523	487	93.1	107.5	6 OR MORE AXLE	18	3.97
NOVEMBER	483	447	92.5	98.7	MULTI-TRAILER TRUCKS:		
DECEMBER	418	382	91.4	84.3	5 OR LESS AXLE	--	--
ANNUAL	484	453	93.6	100.0	6-AXLE	--	--
					7 OR MORE AXLE	--	--
					BUSES	--	--
					TOTAL HEAVY TRUCKS	84	18.54
					TOTAL VEHICLES	453	100.00

NEBRASKA DEPARTMENT OF TRANSPORTATION
 INTERMODAL PLANNING DIVISION
 2023 CONTINUOUS TRAFFIC COUNT DATA

STATION: 48 WEST

ANNUAL AVERAGE DAILY TRAFFIC 453

ROUTE: US20

ANNUAL WEEKDAY TRAFFIC 484

LOCATION: S JCT US20 & US83 S OF VALENTINE SE LEG A048

ANNUAL WEEKEND TRAFFIC 376

FUNCTIONAL CLASSIFICATION: PRINCIPAL ARTERIAL - OTHER

PERCENT DESIGN HOURLY VOLUME 13.6

AREA POPULATION: RURAL (POPULATION < 5,000)

PEAK HOUR OF THE DAY 3- 4 PM

HOURLY PERCENT OF TRAFFIC				ANNUAL MAXIMUM TRAFFIC HOURS						ANNUAL MAXIMUM TRAFFIC DAYS				
ORDER	DAY	DATE	HOUR	HOURLY VOLUME	PERCENT OF AADT	ORDER	DAY	DATE	DAILY VOLUME	PERCENT OF AADT				
12- 1 AM	.63	1.12	.75	1	SAT	MAY 27	4- 5 PM	91	20.0	1	FRI	SEP 1	743	164.0
1- 2 AM	.43	.66	.48	2	FRI	NOV 10	12- 1 PM	87	19.2	2	FRI	JUL 14	741	163.5
2- 3 AM	.36	.45	.38	3	FRI	AUG 4	3- 4 PM	78	17.2	3	FRI	JUL 28	733	161.8
3- 4 AM	.40	.32	.38	4	SAT	MAY 27	1- 2 PM	76	16.7	4	FRI	NOV 10	733	161.8
4- 5 AM	.49	.43	.47	5	SAT	MAY 27	5- 6 PM	76	16.7	5	THU	AUG 3	732	161.5
5- 6 AM	.92	.56	.84	6	FRI	JUL 28	2- 3 PM	76	16.7	6	FRI	AUG 4	732	161.5
6- 7 AM	1.90	.99	1.68	7	FRI	JUL 21	4- 5 PM	74	16.3	7	FRI	JUL 21	728	160.7
7- 8 AM	7.28	2.46	6.13	8	SAT	JUL 1	5- 6 PM	73	16.1	8	FRI	MAY 26	725	160.0
8- 9 AM	5.81	3.79	5.32	9	FRI	MAY 26	12- 1 PM	70	15.4	9	SAT	MAY 27	700	154.5
9-10 AM	6.29	5.89	6.19	10	THU	SEP 14	4- 5 PM	69	15.2	10	FRI	JUN 16	683	150.7
10-11 AM	6.71	6.91	6.76	11	FRI	JUL 14	4- 5 PM	67	14.7	11	FRI	JUL 7	664	146.5
11-12 AM	7.43	7.56	7.46	12	FRI	AUG 4	2- 3 PM	67	14.7	12	WED	AUG 2	656	144.8
12- 1 PM	7.45	8.32	7.66	13	SAT	MAY 27	6- 7 PM	66	14.5	13	THU	JUN 22	654	144.3
1- 2 PM	7.22	8.36	7.49	14	FRI	JUN 16	3- 4 PM	66	14.5	14	THU	JUL 20	654	144.3
2- 3 PM	7.11	8.18	7.37	15	SAT	JUN 24	1- 2 PM	66	14.5	15	FRI	JUN 30	653	144.1
3- 4 PM	7.91	8.46	8.04	16	FRI	NOV 10	11-12 AM	66	14.5	16	THU	SEP 14	647	142.8
4- 5 PM	7.62	7.94	7.69	17	FRI	JUL 28	12- 1 PM	65	14.3	17	FRI	JUN 9	644	142.1
5- 6 PM	6.77	7.46	6.93	18	FRI	AUG 4	11-12 AM	65	14.3	18	WED	JUN 21	634	139.9
6- 7 PM	5.52	6.11	5.66	19	FRI	SEP 22	3- 4 PM	64	14.1	19	FRI	AUG 11	632	139.5
7- 8 PM	3.92	4.53	4.07	20	FRI	MAY 26	11-12 AM	63	13.9	20	MON	JUN 26	629	138.8
8- 9 PM	2.91	3.39	3.03	21	THU	JUN 1	11-12 AM	63	13.9	21	THU	JUL 13	629	138.8
9-10 PM	2.37	2.83	2.48	22	THU	JUL 6	10-11 AM	63	13.9	22	FRI	AUG 18	628	138.6
10-11 PM	1.53	1.96	1.63	23	FRI	SEP 1	4- 5 PM	63	13.9	23	FRI	SEP 8	628	138.6
11-12 PM	1.04	1.32	1.11	24	MON	JUN 12	1- 2 PM	62	13.6	24	THU	JUN 15	626	138.1
				25	FRI	JUL 14	2- 3 PM	62	13.6	25	THU	JUN 1	625	137.9
				26	FRI	JUL 14	3- 4 PM	62	13.6	26	FRI	OCT 6	625	137.9
				27	FRI	JUL 21	2- 3 PM	62	13.6	27	FRI	JUN 2	623	137.5
				28	SUN	AUG 6	1- 2 PM	62	13.6	28	SAT	JUL 1	621	137.0
				29	SUN	AUG 13	12- 1 PM	62	13.6	29	FRI	SEP 15	621	137.0
				30	FRI	AUG 18	12- 1 PM	62	13.6	30	WED	MAY 17	617	136.2
				40	THU	JUL 6	11-12 AM	60	13.2	40	TUE	JUL 11	599	132.2
				50	SUN	AUG 6	12- 1 PM	59	13.0	50	TUE	JUN 13	591	130.4
				60	FRI	JUN 23	3- 4 PM	58	12.8	60	THU	NOV 9	582	128.4
				70	TUE	SEP 26	4- 5 PM	58	12.8	70	TUE	JUN 20	570	125.8
				80	SAT	JUL 1	1- 2 PM	57	12.5	80	THU	SEP 28	557	122.9
				90	THU	JUN 15	4- 5 PM	56	12.3	90	MON	SEP 18	542	119.6
				100	WED	MAY 17	9-10 AM	55	12.1	100	TUE	MAY 23	534	117.8

NEBRASKA DEPARTMENT OF TRANSPORTATION
 INTERMODAL PLANNING DIVISION
 2023 CONTINUOUS TRAFFIC COUNT DATA

STATION: 48 BOTH DIRE

ROUTE: US20

LOCATION: S JCT US20 & US83 S OF VALENTINE SE LEG A048

CLASSIFICATION DATA FROM STATION K0531SE

MONTH	TRAFFIC AVERAGES		PERCENT		VEHICLE CLASSIFICATION		
	5 DAY	7 DAY	7 DAY IS OF 5 DAY	MONTH IS OF YEAR	VEHICLE TYPE	NUMBER	PERCENT
JANUARY	657	607	92.4	67.6	CARS AND MOTORCYCLES	309	34.40
FEBRUARY	707	667	94.3	74.3	OTHER 2-AXLE 4-TIRE VEHICLE	424	47.21
MARCH	757	707	93.4	78.7	SINGLE UNIT TRUCKS:		
APRIL	884	818	92.5	91.1	2-AXLE 6-TIRE	24	2.67
MAY	1,060	1,015	95.8	113.0	3-AXLE	27	3.00
JUNE	1,171	1,117	95.4	124.4	4 OR MORE AXLE	4	.44
JULY	1,132	1,108	97.9	123.4	SINGLE TRAILER TRUCKS:		
AUGUST	1,121	1,075	95.9	119.7	4 OR LESS AXLE	4	.44
SEPTEMBER	1,114	1,047	94.0	116.6	5-AXLE	71	7.90
OCTOBER	1,040	975	93.8	108.6	6 OR MORE AXLE	35	3.89
NOVEMBER	957	886	92.6	98.7	MULTI-TRAILER TRUCKS:		
DECEMBER	826	757	91.6	84.3	5 OR LESS AXLE	--	--
ANNUAL	952	898	94.3	100.0	6-AXLE	--	--
					7 OR MORE AXLE	--	--
					BUSES	--	--
					TOTAL HEAVY TRUCKS	165	18.37
					TOTAL VEHICLES	898	100.00

NEBRASKA DEPARTMENT OF TRANSPORTATION
 INTERMODAL PLANNING DIVISION
 2023 CONTINUOUS TRAFFIC COUNT DATA

STATION: 48 BOTH DIREC ANNUAL AVERAGE DAILY TRAFFIC 898
 ROUTE: US20 ANNUAL WEEKDAY TRAFFIC 952
 LOCATION: S JCT US20 & US83 S OF VALENTINE SE LEG A048 ANNUAL WEEKEND TRAFFIC 763
 FUNCTIONAL CLASSIFICATION: PRINCIPAL ARTERIAL - OTHER PERCENT DESIGN HOURLY VOLUME 12.5
 AREA POPULATION: RURAL (POPULATION < 5,000) PEAK HOUR OF THE DAY 3- 4 PM

HOURLY PERCENT OF TRAFFIC				ANNUAL MAXIMUM TRAFFIC HOURS						ANNUAL MAXIMUM TRAFFIC DAYS				
ORDER	DAY	DATE	ORDER	DAY	DATE	ORDER	DAY	DATE	ORDER	DAY	DATE	ORDER	DAY	DATE
1	FRI	JUL 28	1	FRI	JUL 28	1	FRI	MAY 26	1	FRI	MAY 26	1	FRI	MAY 26
2	FRI	NOV 10	2	FRI	NOV 10	2	FRI	JUL 21	2	FRI	JUL 21	2	FRI	JUL 21
3	FRI	MAY 26	3	FRI	MAY 26	3	FRI	AUG 4	3	FRI	AUG 4	3	FRI	AUG 4
4	SAT	MAY 27	4	SAT	MAY 27	4	SAT	MAY 27	4	FRI	JUL 14	4	FRI	JUL 14
5	FRI	AUG 4	5	FRI	AUG 4	5	FRI	JUL 28	5	FRI	JUL 28	5	FRI	JUL 28
6	FRI	JUL 21	6	FRI	JUL 21	6	THU	AUG 3	6	THU	AUG 3	6	THU	AUG 3
7	SUN	JUL 23	7	SUN	JUL 23	7	FRI	SEP 1	7	FRI	SEP 1	7	FRI	SEP 1
8	SUN	AUG 13	8	SUN	AUG 13	8	FRI	AUG 11	8	FRI	AUG 11	8	FRI	AUG 11
9	FRI	JUL 21	9	FRI	JUL 21	9	THU	JUN 22	9	THU	JUN 22	9	THU	JUN 22
10	SUN	JUL 23	10	SUN	JUL 23	10	FRI	JUN 16	10	FRI	JUN 16	10	FRI	JUN 16
11	FRI	AUG 4	11	FRI	AUG 4	11	FRI	NOV 10	11	FRI	NOV 10	11	FRI	NOV 10
12	SUN	JUL 23	12	SUN	JUL 23	12	THU	JUN 15	12	THU	JUN 15	12	THU	JUN 15
13	THU	AUG 10	13	THU	AUG 10	13	WED	JUN 21	13	WED	JUN 21	13	WED	JUN 21
14	FRI	MAY 26	14	FRI	MAY 26	14	THU	SEP 14	14	THU	SEP 14	14	THU	SEP 14
15	FRI	JUL 14	15	FRI	JUL 14	15	FRI	SEP 15	15	FRI	SEP 15	15	FRI	SEP 15
16	FRI	AUG 18	16	FRI	AUG 18	16	FRI	JUN 30	16	FRI	JUN 30	16	FRI	JUN 30
17	FRI	JUL 14	17	FRI	JUL 14	17	FRI	JUL 7	17	FRI	JUL 7	17	FRI	JUL 7
18	THU	SEP 14	18	THU	SEP 14	18	WED	AUG 2	18	WED	AUG 2	18	WED	AUG 2
19	FRI	JUN 30	19	FRI	JUN 30	19	FRI	SEP 8	19	FRI	SEP 8	19	FRI	SEP 8
20	THU	JUL 27	20	THU	JUL 27	20	FRI	JUN 9	20	FRI	JUN 9	20	FRI	JUN 9
21	FRI	JUL 28	21	FRI	JUL 28	21	FRI	JUN 23	21	FRI	JUN 23	21	FRI	JUN 23
22	FRI	JUL 28	22	FRI	JUL 28	22	FRI	AUG 18	22	FRI	AUG 18	22	FRI	AUG 18
23	THU	OCT 26	23	THU	OCT 26	23	THU	AUG 17	23	THU	AUG 17	23	THU	AUG 17
24	SUN	SEP 17	24	SUN	SEP 17	24	THU	JUL 20	24	THU	JUL 20	24	THU	JUL 20
25	THU	SEP 28	25	THU	SEP 28	25	FRI	OCT 6	25	FRI	OCT 6	25	FRI	OCT 6
26	THU	JUN 15	26	THU	JUN 15	26	THU	JUL 27	26	THU	JUL 27	26	THU	JUL 27
27	FRI	JUL 14	27	FRI	JUL 14	27	THU	AUG 10	27	THU	AUG 10	27	THU	AUG 10
28	FRI	JUL 21	28	FRI	JUL 21	28	FRI	OCT 20	28	FRI	OCT 20	28	FRI	OCT 20
29	THU	AUG 3	29	THU	AUG 3	29	THU	OCT 19	29	THU	OCT 19	29	THU	OCT 19
30	SUN	AUG 6	30	SUN	AUG 6	30	THU	SEP 7	30	THU	SEP 7	30	THU	SEP 7
40	MON	JUN 12	40	MON	JUN 12	40	WED	JUL 26	40	WED	JUL 26	40	WED	JUL 26
50	FRI	JUL 7	50	FRI	JUL 7	50	MON	JUN 26	50	MON	JUN 26	50	MON	JUN 26
60	FRI	OCT 6	60	FRI	OCT 6	60	WED	JUL 5	60	WED	JUL 5	60	WED	JUL 5
70	WED	MAY 31	70	WED	MAY 31	70	SAT	JUL 1	70	SAT	JUL 1	70	SAT	JUL 1
80	SAT	MAY 27	80	SAT	MAY 27	80	TUE	JUN 20	80	TUE	JUN 20	80	TUE	JUN 20
90	FRI	NOV 10	90	FRI	NOV 10	90	SAT	AUG 12	90	SAT	AUG 12	90	SAT	AUG 12
100	WED	MAY 24	100	WED	MAY 24	100	THU	NOV 2	100	THU	NOV 2	100	THU	NOV 2

NEBRASKA DEPARTMENT OF TRANSPORTATION
 INTERMODAL PLANNING DIVISION
 2023 CONTINUOUS TRAFFIC COUNT DATA

STATION: 50 NORTH

ROUTE: N96

LOCATION: JCT N96 & S LAKE RD S LEG

A050

CLASSIFICATION DATA FROM STATION K1050S

MONTH	TRAFFIC AVERAGES		PERCENT		VEHICLE CLASSIFICATION		
	5 DAY	7 DAY	7 DAY IS OF 5 DAY	MONTH IS OF YEAR	VEHICLE TYPE	NUMBER	PERCENT
JANUARY	142	140	98.6	42.4	CARS AND MOTORCYCLES	106	32.12
FEBRUARY	163	163	100.0	49.4	OTHER 2-AXLE 4-TIRE VEHICLE	208	63.03
MARCH	187	186	99.5	56.4	SINGLE UNIT TRUCKS:		
APRIL	255	263	103.1	79.7	2-AXLE 6-TIRE	4	1.21
MAY	402	461	114.7	139.7	3-AXLE	1	.30
JUNE	485	551	113.6	167.0	4 OR MORE AXLE	1	.30
JULY	589	689	117.0	208.8	SINGLE TRAILER TRUCKS:		
AUGUST	407	465	114.3	140.9	4 OR LESS AXLE	--	--
SEPTEMBER	324	381	117.6	115.5	5-AXLE	9	2.72
OCTOBER	262	269	102.7	81.5	6 OR MORE AXLE	1	.30
NOVEMBER	217	209	96.3	63.3	MULTI-TRAILER TRUCKS:		
DECEMBER	182	179	98.4	54.2	5 OR LESS AXLE	--	--
ANNUAL	301	330	109.6	100.0	6-AXLE	--	--
					7 OR MORE AXLE	--	--
					BUSES	--	--
					TOTAL HEAVY TRUCKS	16	4.84
					TOTAL VEHICLES	330	100.00

NEBRASKA DEPARTMENT OF TRANSPORTATION
 INTERMODAL PLANNING DIVISION
 2023 CONTINUOUS TRAFFIC COUNT DATA

STATION: 50 NORTH

ANNUAL AVERAGE DAILY TRAFFIC 330

ROUTE: N96

ANNUAL WEEKDAY TRAFFIC 301

LOCATION: JCT N96 & S LAKE RD S LEG

A050

ANNUAL WEEKEND TRAFFIC 403

FUNCTIONAL CLASSIFICATION: MAJOR COLLECTOR

PERCENT DESIGN HOURLY VOLUME 33.3

AREA POPULATION: RURAL (POPULATION < 5,000)

PEAK HOUR OF THE DAY 1- 2 PM

HOURLY PERCENT OF TRAFFIC				ANNUAL MAXIMUM TRAFFIC HOURS						ANNUAL MAXIMUM TRAFFIC DAYS				
ORDER	DAY	DATE	HOUR	HOURLY VOLUME	PERCENT OF AADT	ORDER	DAY	DATE	DAILY VOLUME	PERCENT OF AADT				
12- 1 AM	.26	.66	.40	1	SAT	JUL 29	11-12 AM	191	57.8	1	SAT	JUL 29	1312	397.5
1- 2 AM	.11	.59	.28	2	SUN	JUL 2	11-12 AM	175	53.0	2	FRI	JUL 28	1284	389.0
2- 3 AM	.06	.24	.12	3	SAT	JUL 29	12- 1 PM	170	51.5	3	SUN	JUL 2	1236	374.5
3- 4 AM	.07	.13	.09	4	SUN	SEP 3	10-11 AM	150	45.4	4	SAT	SEP 2	1175	356.0
4- 5 AM	.10	.17	.12	5	SUN	SEP 3	11-12 AM	146	44.2	5	SAT	MAY 27	1136	344.2
5- 6 AM	.48	.54	.50	6	SUN	JUL 2	10-11 AM	145	43.9	6	SAT	JUL 22	1104	334.5
6- 7 AM	1.75	1.54	1.68	7	SAT	SEP 2	11-12 AM	145	43.9	7	SAT	JUL 1	1100	333.3
7- 8 AM	3.46	2.58	3.15	8	SAT	JUL 29	1- 2 PM	138	41.8	8	SUN	SEP 3	1093	331.2
8- 9 AM	5.33	3.59	4.72	9	SUN	SEP 3	12- 1 PM	136	41.2	9	SAT	JUL 15	984	298.1
9-10 AM	5.93	5.86	5.90	10	SAT	JUL 22	10-11 AM	132	40.0	10	FRI	JUL 21	966	292.7
10-11 AM	6.24	8.45	7.01	11	SUN	JUL 2	12- 1 PM	131	39.6	11	SUN	JUN 18	913	276.6
11-12 AM	6.75	9.81	7.82	12	SAT	JUL 15	11-12 AM	129	39.0	12	SAT	JUN 17	909	275.4
12- 1 PM	7.46	10.27	8.44	13	SAT	JUL 29	2- 3 PM	127	38.4	13	SAT	AUG 5	895	271.2
1- 2 PM	8.11	9.42	8.57	14	SAT	SEP 2	12- 1 PM	126	38.1	14	FRI	JUL 14	893	270.6
2- 3 PM	8.04	8.96	8.36	15	SAT	JUL 22	11-12 AM	125	37.8	15	FRI	MAY 26	879	266.3
3- 4 PM	8.11	8.00	8.07	16	SAT	JUL 22	12- 1 PM	125	37.8	16	MON	JUL 3	878	266.0
4- 5 PM	8.25	6.86	7.77	17	SAT	JUL 1	2- 3 PM	124	37.5	17	SUN	JUL 30	855	259.0
5- 6 PM	7.94	5.70	7.16	18	SUN	JUL 2	2- 3 PM	124	37.5	18	SAT	AUG 12	847	256.6
6- 7 PM	6.60	5.30	6.15	19	FRI	JUL 28	12- 1 PM	124	37.5	19	SAT	JUL 8	840	254.5
7- 8 PM	5.43	3.89	4.89	20	SAT	SEP 2	10-11 AM	124	37.5	20	SUN	MAY 28	835	253.0
8- 9 PM	4.40	2.97	3.90	21	SAT	SEP 2	1- 2 PM	123	37.2	21	FRI	JUN 30	835	253.0
9-10 PM	2.82	2.21	2.61	22	SUN	SEP 3	1- 2 PM	123	37.2	22	SAT	JUN 10	800	242.4
10-11 PM	1.48	1.45	1.47	23	SUN	JUL 2	1- 2 PM	120	36.3	23	FRI	SEP 1	791	239.6
11-12 PM	.83	.80	.82	24	SAT	AUG 12	10-11 AM	120	36.3	24	SAT	JUN 24	780	236.3
				25	SAT	JUL 1	1- 2 PM	117	35.4	25	FRI	AUG 4	769	233.0
				26	SAT	AUG 5	11-12 AM	117	35.4	26	THU	JUL 27	763	231.2
				27	SUN	JUN 18	11-12 AM	113	34.2	27	FRI	AUG 11	760	230.3
				28	FRI	JUL 28	11-12 AM	113	34.2	28	SAT	AUG 19	749	226.9
				29	FRI	JUL 28	1- 2 PM	112	33.9	29	FRI	JUN 16	744	225.4
				30	SAT	AUG 5	12- 1 PM	110	33.3	30	SAT	AUG 26	741	224.5
				40	SAT	JUL 22	9-10 AM	102	30.9	40	SUN	JUL 9	616	186.6
				50	SAT	MAY 27	3- 4 PM	98	29.6	50	SUN	JUN 4	539	163.3
				60	SAT	JUL 8	11-12 AM	94	28.4	60	THU	JUN 22	465	140.9
				70	FRI	JUN 30	7- 8 PM	91	27.5	70	FRI	MAY 5	448	135.7
				80	FRI	SEP 1	7- 8 PM	85	25.7	80	SAT	SEP 30	426	129.0
				90	MON	MAY 29	12- 1 PM	80	24.2	90	WED	JUN 21	402	121.8
				100	FRI	JUL 21	7- 8 PM	79	23.9	100	TUE	JUN 13	383	116.0

NEBRASKA DEPARTMENT OF TRANSPORTATION
 INTERMODAL PLANNING DIVISION
 2023 CONTINUOUS TRAFFIC COUNT DATA

STATION: 50 SOUTH

ROUTE: N96

LOCATION: JCT N96 & S LAKE RD S LEG

A050

CLASSIFICATION DATA FROM STATION K1050S

MONTH	TRAFFIC AVERAGES		PERCENT		VEHICLE CLASSIFICATION		
	5 DAY	7 DAY	7 DAY IS OF 5 DAY	MONTH IS OF YEAR	VEHICLE TYPE	NUMBER	PERCENT
JANUARY	138	140	101.4	43.3	CARS AND MOTORCYCLES	105	32.50
FEBRUARY	154	157	101.9	48.6	OTHER 2-AXLE 4-TIRE VEHICLE	203	62.84
MARCH	180	182	101.1	56.3	SINGLE UNIT TRUCKS:		
APRIL	236	250	105.9	77.4	2-AXLE 6-TIRE	4	1.23
MAY	382	452	118.3	139.9	3-AXLE	1	.30
JUNE	427	536	125.5	165.9	4 OR MORE AXLE	1	.30
JULY	544	696	127.9	215.5	SINGLE TRAILER TRUCKS:		
AUGUST	350	459	131.1	142.1	4 OR LESS AXLE	--	--
SEPTEMBER	302	369	122.2	114.2	5-AXLE	8	2.47
OCTOBER	238	251	105.5	77.7	6 OR MORE AXLE	1	.30
NOVEMBER	205	207	101.0	64.1	MULTI-TRAILER TRUCKS:		
DECEMBER	173	173	100.0	53.6	5 OR LESS AXLE	--	--
ANNUAL	277	323	116.6	100.0	6-AXLE	--	--
					7 OR MORE AXLE	--	--
					BUSES	--	--
					TOTAL HEAVY TRUCKS	15	4.64
					TOTAL VEHICLES	323	100.00

NEBRASKA DEPARTMENT OF TRANSPORTATION
 INTERMODAL PLANNING DIVISION
 2023 CONTINUOUS TRAFFIC COUNT DATA

STATION: 50 SOUTH ANNUAL AVERAGE DAILY TRAFFIC 323
 ROUTE: N96 ANNUAL WEEKDAY TRAFFIC 277
 LOCATION: JCT N96 & S LAKE RD S LEG A050 ANNUAL WEEKEND TRAFFIC 438
 FUNCTIONAL CLASSIFICATION: MAJOR COLLECTOR PERCENT DESIGN HOURLY VOLUME 34.3
 AREA POPULATION: RURAL (POPULATION < 5,000) PEAK HOUR OF THE DAY 4- 5 PM

HOURLY PERCENT OF TRAFFIC				ANNUAL MAXIMUM TRAFFIC HOURS						ANNUAL MAXIMUM TRAFFIC DAYS				
HR PERIOD	WEEKDAYS	WEEKENDS	AVERAGE	ORDER	DAY	DATE	HR	HOURLY VOLUME	PERCENT OF AADT	ORDER	DAY	DATE	DAILY VOLUME	PERCENT OF AADT
12- 1 AM	.26	.62	.40	1	SAT	JUL 29	5- 6 PM	191	59.1	1	SAT	JUL 29	1461	452.3
1- 2 AM	.15	.40	.25	2	SAT	JUL 29	6- 7 PM	186	57.5	2	SUN	JUL 2	1339	414.5
2- 3 AM	.07	.23	.13	3	SUN	JUN 18	5- 6 PM	152	47.0	3	SUN	JUL 30	1262	390.7
3- 4 AM	.07	.09	.08	4	SUN	JUL 30	10-11 AM	146	45.2	4	SUN	JUN 18	1184	366.5
4- 5 AM	.19	.11	.16	5	MON	SEP 4	11-12 AM	145	44.8	5	SUN	SEP 3	1172	362.8
5- 6 AM	.94	.32	.70	6	SAT	JUL 29	4- 5 PM	144	44.5	6	SUN	JUL 23	1146	354.7
6- 7 AM	2.15	.68	1.58	7	SUN	JUL 2	4- 5 PM	143	44.2	7	MON	MAY 29	1086	336.2
7- 8 AM	6.55	1.75	4.69	8	FRI	JUL 28	6- 7 PM	135	41.7	8	SAT	JUL 22	1057	327.2
8- 9 AM	5.24	4.01	4.76	9	SUN	JUN 18	4- 5 PM	134	41.4	9	FRI	JUL 28	1034	320.1
9-10 AM	5.99	6.54	6.20	10	SAT	JUL 29	9-10 AM	134	41.4	10	MON	JUL 3	981	303.7
10-11 AM	6.74	8.30	7.35	11	SUN	JUL 30	11-12 AM	134	41.4	11	SUN	JUL 16	975	301.8
11-12 AM	7.31	7.53	7.39	12	SUN	JUL 2	7- 8 PM	133	41.1	12	SUN	MAY 28	965	298.7
12- 1 PM	7.23	7.18	7.21	13	SUN	JUL 2	6- 7 PM	132	40.8	13	SAT	SEP 2	961	297.5
1- 2 PM	6.89	7.33	7.06	14	SUN	SEP 3	5- 6 PM	132	40.8	14	SAT	MAY 27	952	294.7
2- 3 PM	7.68	7.23	7.51	15	SUN	JUL 2	5- 6 PM	129	39.9	15	MON	SEP 4	933	288.8
3- 4 PM	8.14	7.93	8.06	16	SAT	JUL 22	5- 6 PM	129	39.9	16	SUN	JUL 9	920	284.8
4- 5 PM	8.24	9.06	8.56	17	MON	SEP 4	10-11 AM	129	39.9	17	SAT	JUL 1	914	282.9
5- 6 PM	7.85	8.88	8.25	18	SUN	JUL 30	12- 1 PM	126	39.0	18	TUE	JUL 4	900	278.6
6- 7 PM	6.26	7.45	6.72	19	SUN	SEP 3	7- 8 PM	124	38.3	19	SAT	JUL 15	898	278.0
7- 8 PM	4.26	5.48	4.73	20	MON	MAY 29	3- 4 PM	120	37.1	20	SAT	AUG 12	855	264.7
8- 9 PM	3.39	3.89	3.58	21	MON	MAY 29	11-12 AM	118	36.5	21	SAT	AUG 5	844	261.3
9-10 PM	2.53	2.82	2.64	22	SAT	JUN 10	4- 5 PM	117	36.2	22	SAT	JUN 17	806	249.5
10-11 PM	1.21	1.40	1.28	23	SAT	JUL 29	7- 8 PM	117	36.2	23	SAT	JUL 8	785	243.0
11-12 PM	.66	.78	.71	24	SAT	JUL 22	6- 7 PM	116	35.9	24	SUN	JUN 11	784	242.7
				25	SUN	SEP 3	6- 7 PM	116	35.9	25	SAT	JUN 10	778	240.8
SUBTOTAL				26	SAT	JUL 29	3- 4 PM	115	35.6	26	SUN	JUN 25	777	240.5
6AM-2-PM	48.14	43.36	46.29	27	MON	MAY 29	4- 5 PM	113	34.9	27	SAT	JUN 24	768	237.7
				28	MON	SEP 4	12- 1 PM	113	34.9	28	THU	JUL 27	754	233.4
SUBTOTAL				29	FRI	JUL 28	5- 6 PM	111	34.3	29	SAT	AUG 19	735	227.5
2PM-10PM	48.39	52.78	50.09	30	SUN	AUG 13	11-12 AM	111	34.3	30	SUN	AUG 20	726	224.7
				40	SUN	MAY 28	4- 5 PM	103	31.8	40	FRI	JUL 14	591	182.9
SUBTOTAL				50	SAT	AUG 12	5- 6 PM	100	30.9	50	MON	JUN 19	495	153.2
9-1,2-6PM	59.22	62.69	60.56	60	SAT	AUG 12	6- 7 PM	96	29.7	60	WED	JUL 5	449	139.0
				70	SAT	SEP 2	5- 6 PM	92	28.4	70	THU	JUL 13	418	129.4
7-9,11-2				80	SUN	AUG 20	10-11 AM	89	27.5	80	MON	JUL 17	408	126.3
& 3-6PM	57.49	53.70	56.02	90	SUN	SEP 3	8- 9 PM	87	26.9	90	TUE	JUN 13	379	117.3
				100	SAT	JUN 10	5- 6 PM	83	25.6	100	MON	AUG 7	358	110.8

NEBRASKA DEPARTMENT OF TRANSPORTATION
 INTERMODAL PLANNING DIVISION
 2023 CONTINUOUS TRAFFIC COUNT DATA

STATION: 50 BOTH DIRE

ROUTE: N96

LOCATION: JCT N96 & S LAKE RD S LEG

A050

CLASSIFICATION DATA FROM STATION K1050S

MONTH	TRAFFIC AVERAGES		PERCENT		VEHICLE CLASSIFICATION		
	5 DAY	7 DAY	7 DAY IS OF 5 DAY	MONTH IS OF YEAR	VEHICLE TYPE	NUMBER	PERCENT
JANUARY	280	280	100.0	42.9	CARS AND MOTORCYCLES	211	32.31
FEBRUARY	317	320	100.9	49.0	OTHER 2-AXLE 4-TIRE VEHICLE	411	62.94
MARCH	367	368	100.3	56.4	SINGLE UNIT TRUCKS:		
APRIL	491	513	104.5	78.6	2-AXLE 6-TIRE	8	1.22
MAY	784	913	116.5	139.8	3-AXLE	2	.30
JUNE	912	1,087	119.2	166.5	4 OR MORE AXLE	2	.30
JULY	1,133	1,385	122.2	212.1	SINGLE TRAILER TRUCKS:		
AUGUST	757	924	122.1	141.5	4 OR LESS AXLE	--	--
SEPTEMBER	626	750	119.8	114.9	5-AXLE	17	2.60
OCTOBER	500	520	104.0	79.6	6 OR MORE AXLE	2	.30
NOVEMBER	422	416	98.6	63.7	MULTI-TRAILER TRUCKS:		
DECEMBER	355	352	99.2	53.9	5 OR LESS AXLE	--	--
ANNUAL	578	653	113.0	100.0	6-AXLE	--	--
					7 OR MORE AXLE	--	--
					BUSES	--	--
					TOTAL HEAVY TRUCKS	31	4.74
					TOTAL VEHICLES	653	100.00

NEBRASKA DEPARTMENT OF TRANSPORTATION
 INTERMODAL PLANNING DIVISION
 2023 CONTINUOUS TRAFFIC COUNT DATA

STATION: 50 BOTH DIREC ANNUAL AVERAGE DAILY TRAFFIC 653
 ROUTE: N96 ANNUAL WEEKDAY TRAFFIC 578
 LOCATION: JCT N96 & S LAKE RD S LEG A050 ANNUAL WEEKEND TRAFFIC 841
 FUNCTIONAL CLASSIFICATION: MAJOR COLLECTOR PERCENT DESIGN HOURLY VOLUME 29.0
 AREA POPULATION: RURAL (POPULATION < 5,000) PEAK HOUR OF THE DAY 4- 5 PM

HOURLY PERCENT OF TRAFFIC				ANNUAL MAXIMUM TRAFFIC HOURS						ANNUAL MAXIMUM TRAFFIC DAYS				
ORDER	DAY	DATE	ORDER	DAY	DATE	ORDER	DAY	DATE	ORDER	DAY	DATE	ORDER	DAY	DATE
1	SAT	JUL 29	1	SAT	JUL 29	1	SAT	JUL 29	1	SAT	JUL 29	1	SAT	JUL 29
2	SUN	JUL 2	2	SUN	JUL 2	2	SUN	JUL 2	2	SUN	JUL 2	2	SUN	JUL 2
3	SAT	JUL 29	3	SAT	JUL 29	3	SAT	JUL 29	3	FRI	JUL 28	3	FRI	JUL 28
4	SUN	JUL 30	4	SUN	JUL 30	4	SUN	JUL 30	4	SUN	SEP 3	4	SUN	SEP 3
5	SAT	JUL 29	5	SAT	JUL 29	5	SAT	JUL 29	5	SAT	JUL 22	5	SAT	JUL 22
6	SAT	JUL 29	6	SAT	JUL 29	6	SAT	JUL 29	6	SAT	SEP 2	6	SAT	SEP 2
7	SAT	JUL 29	7	SAT	JUL 29	7	SAT	JUL 29	7	SUN	JUL 30	7	SUN	JUL 30
8	SUN	JUL 30	8	SUN	JUL 30	8	SUN	JUL 30	8	SUN	JUN 18	8	SUN	JUN 18
9	SUN	JUL 30	9	SUN	JUL 30	9	SUN	JUL 30	9	SAT	MAY 27	9	SAT	MAY 27
10	SUN	JUL 2	10	SUN	JUL 2	10	SUN	JUL 2	10	SAT	JUL 1	10	SAT	JUL 1
11	SUN	SEP 3	11	SUN	SEP 3	11	SUN	SEP 3	11	SAT	JUL 15	11	SAT	JUL 15
12	SUN	SEP 3	12	SUN	SEP 3	12	SUN	SEP 3	12	SUN	JUL 23	12	SUN	JUL 23
13	SAT	JUL 29	13	SAT	JUL 29	13	SAT	JUL 29	13	MON	JUL 3	13	MON	JUL 3
14	SAT	JUL 29	14	SAT	JUL 29	14	SAT	JUL 29	14	SUN	MAY 28	14	SUN	MAY 28
15	SAT	JUL 29	15	SAT	JUL 29	15	SAT	JUL 29	15	SAT	AUG 5	15	SAT	AUG 5
16	SUN	JUL 2	16	SUN	JUL 2	16	SUN	JUL 2	16	MON	MAY 29	16	MON	MAY 29
17	SUN	SEP 3	17	SUN	SEP 3	17	SUN	SEP 3	17	SAT	JUN 17	17	SAT	JUN 17
18	FRI	JUL 28	18	FRI	JUL 28	18	FRI	JUL 28	18	SAT	AUG 12	18	SAT	AUG 12
19	SUN	JUL 2	19	SUN	JUL 2	19	SUN	JUL 2	19	FRI	JUL 21	19	FRI	JUL 21
20	SAT	SEP 2	20	SAT	SEP 2	20	SAT	SEP 2	20	SAT	JUL 8	20	SAT	JUL 8
21	SUN	JUL 2	21	SUN	JUL 2	21	SUN	JUL 2	21	SAT	JUN 10	21	SAT	JUN 10
22	MON	MAY 29	22	MON	MAY 29	22	MON	MAY 29	22	SUN	JUL 16	22	SUN	JUL 16
23	SAT	JUL 29	23	SAT	JUL 29	23	SAT	JUL 29	23	SAT	JUN 24	23	SAT	JUN 24
24	MON	SEP 4	24	MON	SEP 4	24	MON	SEP 4	24	SUN	JUL 9	24	SUN	JUL 9
25	SUN	JUN 18	25	SUN	JUN 18	25	SUN	JUN 18	25	THU	JUL 27	25	THU	JUL 27
26	SUN	JUL 2	26	SUN	JUL 2	26	SUN	JUL 2	26	TUE	JUL 4	26	TUE	JUL 4
27	SAT	JUL 22	27	SAT	JUL 22	27	SAT	JUL 22	27	FRI	JUL 14	27	FRI	JUL 14
28	FRI	JUL 28	28	FRI	JUL 28	28	FRI	JUL 28	28	SAT	AUG 19	28	SAT	AUG 19
29	SUN	JUL 23	29	SUN	JUL 23	29	SUN	JUL 23	29	FRI	MAY 26	29	FRI	MAY 26
30	MON	MAY 29	30	MON	MAY 29	30	MON	MAY 29	30	SAT	AUG 26	30	SAT	AUG 26
40	FRI	JUL 28	40	FRI	JUL 28	40	FRI	JUL 28	40	FRI	AUG 11	40	FRI	AUG 11
50	MON	SEP 4	50	MON	SEP 4	50	MON	SEP 4	50	SUN	AUG 6	50	SUN	AUG 6
60	SAT	SEP 2	60	SAT	SEP 2	60	SAT	SEP 2	60	THU	MAY 25	60	THU	MAY 25
70	SUN	MAY 28	70	SUN	MAY 28	70	SUN	MAY 28	70	FRI	OCT 20	70	FRI	OCT 20
80	SAT	JUL 22	80	SAT	JUL 22	80	SAT	JUL 22	80	MON	JUL 10	80	MON	JUL 10
90	SUN	MAY 28	90	SUN	MAY 28	90	SUN	MAY 28	90	SAT	SEP 30	90	SAT	SEP 30
100	SAT	JUL 1	100	SAT	JUL 1	100	SAT	JUL 1	100	SAT	APR 29	100	SAT	APR 29

NEBRASKA DEPARTMENT OF TRANSPORTATION
 INTERMODAL PLANNING DIVISION
 2023 CONTINUOUS TRAFFIC COUNT DATA

STATION: 51 BOTH DIRE

ROUTE: COUNTY ROAD

LOCATION: JCT BRANCHED OAK & 336TH RD W LEG

A051

CLASSIFICATION DATA FROM STATION K1051W

MONTH	TRAFFIC AVERAGES		PERCENT		VEHICLE CLASSIFICATION		
	5 DAY	7 DAY	7 DAY IS OF 5 DAY	MONTH IS OF YEAR	VEHICLE TYPE	NUMBER	PERCENT
JANUARY	284	270	95.1	89.1	CARS AND MOTORCYCLES	106	34.98
FEBRUARY	283	278	98.2	91.7	OTHER 2-AXLE 4-TIRE VEHICLE	182	60.06
MARCH	330	311	94.2	102.6	SINGLE UNIT TRUCKS:		
APRIL	339	326	96.2	107.6	2-AXLE 6-TIRE	--	--
MAY	360	344	95.6	113.5	3-AXLE	8	2.64
JUNE	349	323	92.6	106.6	4 OR MORE AXLE	--	--
JULY	311	293	94.2	96.7	SINGLE TRAILER TRUCKS:		
AUGUST	338	320	94.7	105.6	4 OR LESS AXLE	--	--
SEPTEMBER	317	308	97.2	101.7	5-AXLE	6	1.98
OCTOBER	321	310	96.6	102.3	6 OR MORE AXLE	1	.33
NOVEMBER	287	284	99.0	93.7	MULTI-TRAILER TRUCKS:		
DECEMBER	275	268	97.5	88.4	5 OR LESS AXLE	--	--
ANNUAL	316	303	95.9	100.0	6-AXLE	--	--
					7 OR MORE AXLE	--	--
					BUSES	--	--
					TOTAL HEAVY TRUCKS	15	4.95
					TOTAL VEHICLES	303	100.00

NEBRASKA DEPARTMENT OF TRANSPORTATION
 INTERMODAL PLANNING DIVISION
 2023 CONTINUOUS TRAFFIC COUNT DATA

STATION: 51 BOTH DIREC ANNUAL AVERAGE DAILY TRAFFIC 303
 ROUTE: COUNTY ROAD ANNUAL WEEKDAY TRAFFIC 316
 LOCATION: JCT BRANCHED OAK & 336TH RD W LEG A051 ANNUAL WEEKEND TRAFFIC 271
 FUNCTIONAL CLASSIFICATION: MAJOR COLLECTOR PERCENT DESIGN HOURLY VOLUME 14.5
 AREA POPULATION: RURAL (POPULATION < 5,000) PEAK HOUR OF THE DAY 5- 6 PM

HOURLY PERCENT OF TRAFFIC				ANNUAL MAXIMUM TRAFFIC HOURS						ANNUAL MAXIMUM TRAFFIC DAYS				
ORDER	DAY	DATE	ORDER	DAY	DATE	ORDER	DAY	DATE	ORDER	DAY	DATE	ORDER	DAY	DATE
1	MON	JAN 16	1	MON	JAN 16	1	MON	JAN 16	1	MON	JAN 16	1	MON	JAN 16
2	SUN	DEC 24	2	SUN	DEC 24	2	FRI	MAY 26	2	FRI	MAY 26	2	FRI	MAY 26
3	MON	JAN 16	3	MON	JAN 16	3	SAT	SEP 16	3	SAT	SEP 16	3	SAT	SEP 16
4	SUN	DEC 24	4	SUN	DEC 24	4	FRI	MAY 12	4	FRI	MAY 12	4	FRI	MAY 12
5	SUN	JAN 22	5	SUN	JAN 22	5	WED	MAR 22	5	WED	MAR 22	5	WED	MAR 22
6	SUN	JAN 22	6	SUN	JAN 22	6	FRI	AUG 25	6	FRI	AUG 25	6	FRI	AUG 25
7	SUN	FEB 5	7	SUN	FEB 5	7	FRI	MAY 5	7	FRI	MAY 5	7	FRI	MAY 5
8	SUN	FEB 26	8	SUN	FEB 26	8	TUE	AUG 29	8	TUE	AUG 29	8	TUE	AUG 29
9	SAT	SEP 16	9	SAT	SEP 16	9	THU	APR 13	9	THU	APR 13	9	THU	APR 13
10	MON	JAN 16	10	MON	JAN 16	10	FRI	APR 14	10	FRI	APR 14	10	FRI	APR 14
11	SUN	MAY 14	11	SUN	MAY 14	11	FRI	OCT 20	11	FRI	OCT 20	11	FRI	OCT 20
12	THU	AUG 17	12	THU	AUG 17	12	WED	MAR 29	12	WED	MAR 29	12	WED	MAR 29
13	WED	MAR 8	13	WED	MAR 8	13	MON	JUN 26	13	MON	JUN 26	13	MON	JUN 26
14	THU	MAR 2	14	THU	MAR 2	14	TUE	MAY 2	14	TUE	MAY 2	14	TUE	MAY 2
15	FRI	APR 14	15	FRI	APR 14	15	MON	MAY 8	15	MON	MAY 8	15	MON	MAY 8
16	TUE	JUN 6	16	TUE	JUN 6	16	FRI	APR 7	16	FRI	APR 7	16	FRI	APR 7
17	SAT	SEP 16	17	SAT	SEP 16	17	FRI	MAR 31	17	FRI	MAR 31	17	FRI	MAR 31
18	SUN	MAR 5	18	SUN	MAR 5	18	TUE	JUN 6	18	TUE	JUN 6	18	TUE	JUN 6
19	TUE	MAR 21	19	TUE	MAR 21	19	WED	AUG 16	19	WED	AUG 16	19	WED	AUG 16
20	WED	MAR 29	20	WED	MAR 29	20	MON	OCT 2	20	MON	OCT 2	20	MON	OCT 2
21	TUE	OCT 17	21	TUE	OCT 17	21	WED	MAY 17	21	WED	MAY 17	21	WED	MAY 17
22	WED	MAR 22	22	WED	MAR 22	22	WED	OCT 11	22	WED	OCT 11	22	WED	OCT 11
23	THU	APR 13	23	THU	APR 13	23	WED	MAY 3	23	WED	MAY 3	23	WED	MAY 3
24	TUE	AUG 29	24	TUE	AUG 29	24	FRI	AUG 18	24	FRI	AUG 18	24	FRI	AUG 18
25	TUE	NOV 14	25	TUE	NOV 14	25	WED	APR 12	25	WED	APR 12	25	WED	APR 12
26	WED	DEC 13	26	WED	DEC 13	26	MON	MAY 1	26	MON	MAY 1	26	MON	MAY 1
27	MON	JAN 30	27	MON	JAN 30	27	THU	MAY 25	27	THU	MAY 25	27	THU	MAY 25
28	WED	MAR 1	28	WED	MAR 1	28	FRI	JUN 2	28	FRI	JUN 2	28	FRI	JUN 2
29	TUE	MAR 14	29	TUE	MAR 14	29	WED	JUN 7	29	WED	JUN 7	29	WED	JUN 7
30	MON	MAY 8	30	MON	MAY 8	30	THU	APR 6	30	THU	APR 6	30	THU	APR 6
40	THU	JUL 20	40	THU	JUL 20	40	WED	MAY 10	40	WED	MAY 10	40	WED	MAY 10
50	WED	AUG 2	50	THU	AUG 10	50	THU	AUG 10	50	THU	AUG 10	50	THU	AUG 10
60	WED	MAR 22	60	THU	JUN 22	60	THU	JUN 22	60	THU	JUN 22	60	THU	JUN 22
70	SUN	OCT 15	70	TUE	OCT 24	70	TUE	OCT 24	70	TUE	OCT 24	70	TUE	OCT 24
80	WED	APR 12	80	THU	MAY 18	80	THU	MAY 18	80	THU	MAY 18	80	THU	MAY 18
90	WED	AUG 16	90	WED	MAY 24	90	WED	MAY 24	90	WED	MAY 24	90	WED	MAY 24
100	TUE	APR 4	100	FRI	JUL 28	100	FRI	JUL 28	100	FRI	JUL 28	100	FRI	JUL 28

NEBRASKA DEPARTMENT OF TRANSPORTATION
 INTERMODAL PLANNING DIVISION
 2023 CONTINUOUS TRAFFIC COUNT DATA

STATION: 52 BOTH DIRE

ROUTE: COUNTY ROAD

LOCATION: JCT ROAD B & ROAD 3 S LEG

A052

CLASSIFICATION DATA FROM STATION K1052S

MONTH	TRAFFIC AVERAGES		PERCENT		VEHICLE CLASSIFICATION		
	5 DAY	7 DAY	7 DAY IS OF 5 DAY	MONTH IS OF YEAR	VEHICLE TYPE	NUMBER	PERCENT
JANUARY	362	322	89.0	85.0	CARS AND MOTORCYCLES	131	34.56
FEBRUARY	386	350	90.7	92.3	OTHER 2-AXLE 4-TIRE VEHICLE	213	56.20
MARCH	409	369	90.2	97.4	SINGLE UNIT TRUCKS:		
APRIL	427	374	87.6	98.7	2-AXLE 6-TIRE	4	1.05
MAY	439	391	89.1	103.2	3-AXLE	3	.79
JUNE	465	406	87.3	107.1	4 OR MORE AXLE	1	.26
JULY	404	359	88.9	94.7	SINGLE TRAILER TRUCKS:		
AUGUST	460	407	88.5	107.4	4 OR LESS AXLE	4	1.05
SEPTEMBER	496	436	87.9	115.0	5-AXLE	13	3.43
OCTOBER	472	417	88.3	110.0	6 OR MORE AXLE	10	2.63
NOVEMBER	419	367	87.6	96.8	MULTI-TRAILER TRUCKS:		
DECEMBER	392	350	89.3	92.3	5 OR LESS AXLE	--	--
ANNUAL	428	379	88.6	100.0	6-AXLE	--	--
					7 OR MORE AXLE	--	--
					BUSES	--	--
					TOTAL HEAVY TRUCKS	35	9.23
					TOTAL VEHICLES	379	100.00

NEBRASKA DEPARTMENT OF TRANSPORTATION
 INTERMODAL PLANNING DIVISION
 2023 CONTINUOUS TRAFFIC COUNT DATA

STATION: 52 BOTH DIREC

ANNUAL AVERAGE DAILY TRAFFIC 379

ROUTE: COUNTY ROAD

ANNUAL WEEKDAY TRAFFIC 428

LOCATION: JCT ROAD B & ROAD 3 S LEG

A052

ANNUAL WEEKEND TRAFFIC 257

FUNCTIONAL CLASSIFICATION: MAJOR COLLECTOR

PERCENT DESIGN HOURLY VOLUME 14.5

AREA POPULATION: RURAL (POPULATION < 5,000)

PEAK HOUR OF THE DAY 5- 6 PM

HOURLY PERCENT OF TRAFFIC				ANNUAL MAXIMUM TRAFFIC HOURS						ANNUAL MAXIMUM TRAFFIC DAYS				
ORDER	DAY	DATE	HOUR	HOURLY VOLUME	PERCENT OF AADT	ORDER	DAY	DATE	DAILY VOLUME	PERCENT OF AADT				
12- 1 AM	.31	.93	.43	1	TUE	APR 11	4- 5 PM	66	17.4	1	TUE	SEP 5	609	160.6
1- 2 AM	.22	.60	.29	2	MON	SEP 18	5- 6 PM	64	16.8	2	THU	SEP 14	580	153.0
2- 3 AM	.12	.24	.15	3	THU	SEP 14	4- 5 PM	63	16.6	3	WED	OCT 18	566	149.3
3- 4 AM	.18	.22	.19	4	TUE	SEP 5	7- 8 AM	62	16.3	4	THU	AUG 17	565	149.0
4- 5 AM	.43	.46	.44	5	TUE	SEP 19	5- 6 PM	62	16.3	5	TUE	SEP 19	564	148.8
5- 6 AM	1.27	.65	1.15	6	MON	OCT 2	4- 5 PM	61	16.0	6	WED	SEP 20	563	148.5
6- 7 AM	2.87	1.93	2.69	7	WED	NOV 1	5- 6 PM	61	16.0	7	MON	OCT 16	551	145.3
7- 8 AM	8.59	3.07	7.52	8	WED	NOV 8	7- 8 AM	61	16.0	8	MON	SEP 18	549	144.8
8- 9 AM	7.77	5.43	7.31	9	THU	MAY 18	5- 6 PM	60	15.8	9	TUE	OCT 24	547	144.3
9-10 AM	6.49	7.18	6.62	10	WED	SEP 20	5- 6 PM	60	15.8	10	TUE	JUN 20	540	142.4
10-11 AM	6.16	7.91	6.50	11	THU	AUG 31	7- 8 AM	59	15.5	11	TUE	OCT 17	539	142.2
11-12 AM	5.91	7.01	6.12	12	WED	SEP 6	4- 5 PM	59	15.5	12	WED	AUG 16	536	141.4
12- 1 PM	5.59	7.85	6.03	13	MON	SEP 11	4- 5 PM	59	15.5	13	TUE	SEP 26	532	140.3
1- 2 PM	6.24	7.00	6.38	14	TUE	OCT 17	5- 6 PM	59	15.5	14	THU	APR 13	526	138.7
2- 3 PM	6.46	6.46	6.46	15	MON	MAY 1	5- 6 PM	58	15.3	15	THU	MAY 4	521	137.4
3- 4 PM	7.81	6.48	7.55	16	TUE	SEP 5	5- 6 PM	58	15.3	16	WED	JUN 14	520	137.2
4- 5 PM	8.91	7.30	8.60	17	TUE	SEP 5	8- 9 PM	58	15.3	17	WED	SEP 27	520	137.2
5- 6 PM	9.33	7.18	8.91	18	THU	APR 13	4- 5 PM	57	15.0	18	TUE	MAY 30	518	136.6
6- 7 PM	5.14	6.17	5.34	19	THU	AUG 31	5- 6 PM	57	15.0	19	THU	SEP 28	517	136.4
7- 8 PM	3.36	5.14	3.70	20	WED	SEP 20	4- 5 PM	57	15.0	20	TUE	MAY 16	516	136.1
8- 9 PM	2.72	4.30	3.03	21	MON	DEC 4	3- 4 PM	57	15.0	21	TUE	JUN 6	516	136.1
9-10 PM	2.39	3.16	2.54	22	TUE	DEC 5	5- 6 PM	57	15.0	22	THU	JUN 8	515	135.8
10-11 PM	1.20	2.14	1.38	23	MON	AUG 14	7- 8 AM	56	14.7	23	TUE	AUG 22	514	135.6
11-12 PM	.54	1.20	.66	24	MON	AUG 28	7- 8 AM	56	14.7	24	THU	AUG 10	510	134.5
				25	MON	OCT 16	5- 6 PM	56	14.7	25	MON	OCT 2	510	134.5
				26	WED	OCT 18	7- 8 AM	56	14.7	26	WED	JUN 7	509	134.3
				27	WED	APR 26	5- 6 PM	55	14.5	27	MON	SEP 11	509	134.3
				28	THU	SEP 14	5- 6 PM	55	14.5	28	TUE	NOV 7	508	134.0
				29	FRI	SEP 15	7- 8 AM	55	14.5	29	THU	SEP 21	506	133.5
				30	MON	SEP 18	4- 5 PM	55	14.5	30	WED	JUN 28	505	133.2
				40	WED	JUL 19	5- 6 PM	53	13.9	40	THU	MAY 18	491	129.5
				50	THU	AUG 17	7- 8 AM	52	13.7	50	FRI	AUG 25	473	124.8
				60	THU	APR 13	9-10 AM	51	13.4	60	WED	MAY 10	469	123.7
				70	TUE	OCT 24	7- 8 AM	51	13.4	70	FRI	JUN 23	462	121.8
				80	THU	AUG 24	4- 5 PM	50	13.1	80	MON	JUN 26	457	120.5
				90	THU	NOV 30	5- 6 PM	50	13.1	90	FRI	NOV 3	454	119.7
				100	TUE	MAR 14	4- 5 PM	49	12.9	100	THU	JUL 13	449	118.4

NEBRASKA DEPARTMENT OF TRANSPORTATION
 INTERMODAL PLANNING DIVISION
 2023 CONTINUOUS TRAFFIC COUNT DATA

STATION: 53 EAST

ROUTE: I80

LOCATION: SE SIDNEY INTG E LEG

A053

CLASSIFICATION DATA FROM STATION K2053E

MONTH	TRAFFIC AVERAGES		PERCENT		VEHICLE CLASSIFICATION		
	5 DAY	7 DAY	7 DAY IS OF 5 DAY	MONTH IS OF YEAR	VEHICLE TYPE	NUMBER	PERCENT
JANUARY	2,420	2,470	102.1	59.6	CARS AND MOTORCYCLES	867	20.92
FEBRUARY	2,406	2,633	109.4	63.5	OTHER 2-AXLE 4-TIRE VEHICLE	714	17.22
MARCH	3,205	3,138	97.9	75.7	SINGLE UNIT TRUCKS:		
APRIL	3,675	3,843	104.6	92.7	2-AXLE 6-TIRE	46	1.11
MAY	4,372	4,511	103.2	108.9	3-AXLE	23	.55
JUNE	5,179	5,310	102.5	128.1	4 OR MORE AXLE	1	.02
JULY	5,049	5,349	105.9	129.1	SINGLE TRAILER TRUCKS:		
AUGUST	5,116	5,296	103.5	127.8	4 OR LESS AXLE	85	2.05
SEPTEMBER	4,946	5,136	103.8	123.9	5-AXLE	2,251	54.31
OCTOBER	4,554	4,663	102.4	112.5	6 OR MORE AXLE	50	1.20
NOVEMBER	3,839	3,970	103.4	95.8	MULTI-TRAILER TRUCKS:		
DECEMBER	3,361	3,411	101.5	82.3	5 OR LESS AXLE	44	1.06
ANNUAL	4,010	4,144	103.3	100.0	6-AXLE	48	1.15
					7 OR MORE AXLE	4	.09
					BUSES	11	.26
					TOTAL HEAVY TRUCKS	2,563	61.84
					TOTAL VEHICLES	4,144	100.00

NEBRASKA DEPARTMENT OF TRANSPORTATION
 INTERMODAL PLANNING DIVISION
 2023 CONTINUOUS TRAFFIC COUNT DATA

STATION: 53 EAST ANNUAL AVERAGE DAILY TRAFFIC 4144
 ROUTE: I80 ANNUAL WEEKDAY TRAFFIC 4010
 LOCATION: SE SIDNEY INTG E LEG A053 ANNUAL WEEKEND TRAFFIC 4479
 FUNCTIONAL CLASSIFICATION: INTERSTATE PERCENT DESIGN HOURLY VOLUME 10.6
 AREA POPULATION: RURAL (POPULATION < 5,000) PEAK HOUR OF THE DAY 10-11 AM

HOURLY PERCENT OF TRAFFIC				ANNUAL MAXIMUM TRAFFIC HOURS						ANNUAL MAXIMUM TRAFFIC DAYS				
ORDER	DAY	DATE	ORDER	DAY	DATE	ORDER	DAY	DATE	ORDER	DAY	DATE	ORDER	DAY	DATE
1	SUN	MAR 26	1	SUN	MAR 26	1	SAT	JUL 29	1	SAT	JUL 29	1	SAT	JUL 29
2	SUN	JUL 30	2	SUN	JUL 30	2	SAT	JUL 1	2	SAT	JUL 1	2	SAT	JUL 1
3	SUN	JUL 30	3	SUN	JUL 30	3	FRI	JUN 30	3	FRI	JUN 30	3	FRI	JUN 30
4	SAT	JUL 29	4	SAT	JUL 29	4	SAT	AUG 12	4	SAT	AUG 12	4	SAT	AUG 12
5	SAT	JUL 29	5	SAT	JUL 29	5	SAT	JUL 22	5	SAT	JUL 22	5	SAT	JUL 22
6	SAT	JUL 29	6	SAT	JUL 29	6	SUN	JUL 30	6	SUN	JUL 30	6	SUN	JUL 30
7	SUN	JUL 30	7	SUN	JUL 30	7	FRI	JUL 28	7	FRI	JUL 28	7	FRI	JUL 28
8	FRI	OCT 13	8	FRI	OCT 13	8	SAT	JUL 15	8	SAT	JUL 15	8	SAT	JUL 15
9	SAT	JUL 1	9	SAT	JUL 1	9	SAT	SEP 16	9	SAT	SEP 16	9	SAT	SEP 16
10	FRI	JUN 30	10	FRI	JUN 30	10	SAT	AUG 5	10	SAT	AUG 5	10	SAT	AUG 5
11	SAT	AUG 12	11	SAT	AUG 12	11	SAT	JUN 24	11	SAT	JUN 24	11	SAT	JUN 24
12	SAT	JUL 1	12	SAT	JUL 1	12	FRI	JUL 21	12	FRI	JUL 21	12	FRI	JUL 21
13	SAT	AUG 12	13	SAT	AUG 12	13	SAT	JUN 17	13	SAT	JUN 17	13	SAT	JUN 17
14	SAT	AUG 12	14	SAT	AUG 12	14	SAT	JUL 8	14	SAT	JUL 8	14	SAT	JUL 8
15	SAT	JUN 24	15	SAT	JUN 24	15	SAT	SEP 30	15	SAT	SEP 30	15	SAT	SEP 30
16	SAT	JUL 29	16	SAT	JUL 29	16	SAT	SEP 9	16	SAT	SEP 9	16	SAT	SEP 9
17	FRI	OCT 13	17	FRI	OCT 13	17	SAT	AUG 19	17	SAT	AUG 19	17	SAT	AUG 19
18	SUN	JUL 2	18	SUN	JUL 2	18	FRI	AUG 11	18	FRI	AUG 11	18	FRI	AUG 11
19	SUN	JUL 30	19	SUN	JUL 30	19	SAT	JUN 10	19	SAT	JUN 10	19	SAT	JUN 10
20	SAT	AUG 5	20	SAT	AUG 5	20	FRI	JUN 23	20	FRI	JUN 23	20	FRI	JUN 23
21	SAT	JUL 22	21	SAT	JUL 22	21	SAT	AUG 26	21	SAT	AUG 26	21	SAT	AUG 26
22	SAT	JUL 22	22	SAT	JUL 22	22	WED	JUL 26	22	WED	JUL 26	22	WED	JUL 26
23	SAT	JUL 8	23	SAT	JUL 8	23	FRI	JUN 16	23	FRI	JUN 16	23	FRI	JUN 16
24	SAT	JUL 29	24	SAT	JUL 29	24	FRI	JUL 7	24	FRI	JUL 7	24	FRI	JUL 7
25	MON	JAN 30	25	MON	JAN 30	25	SAT	JUN 3	25	SAT	JUN 3	25	SAT	JUN 3
26	SAT	JUL 1	26	SAT	JUL 1	26	FRI	AUG 4	26	FRI	AUG 4	26	FRI	AUG 4
27	SUN	OCT 1	27	SUN	OCT 1	27	WED	JUN 28	27	WED	JUN 28	27	WED	JUN 28
28	WED	JUN 21	28	WED	JUN 21	28	WED	JUL 19	28	WED	JUL 19	28	WED	JUL 19
29	SAT	AUG 12	29	SAT	AUG 12	29	FRI	SEP 22	29	FRI	SEP 22	29	FRI	SEP 22
30	SAT	JUL 22	30	SAT	JUL 22	30	THU	JUN 29	30	THU	JUN 29	30	THU	JUN 29
40	SAT	JUL 8	40	SAT	JUL 8	40	FRI	SEP 8	40	FRI	SEP 8	40	FRI	SEP 8
50	SUN	JUL 30	50	SUN	JUL 30	50	SUN	JUL 23	50	SUN	JUL 23	50	SUN	JUL 23
60	SAT	AUG 12	60	SAT	AUG 12	60	SUN	AUG 13	60	SUN	AUG 13	60	SUN	AUG 13
70	SAT	JUL 15	70	SAT	JUL 15	70	WED	SEP 27	70	WED	SEP 27	70	WED	SEP 27
80	FRI	JUL 21	80	FRI	JUL 21	80	THU	SEP 28	80	THU	SEP 28	80	THU	SEP 28
90	SAT	AUG 5	90	SAT	AUG 5	90	WED	OCT 11	90	WED	OCT 11	90	WED	OCT 11
100	SAT	JUL 22	100	SAT	JUL 22	100	WED	OCT 25	100	WED	OCT 25	100	WED	OCT 25

NEBRASKA DEPARTMENT OF TRANSPORTATION
 INTERMODAL PLANNING DIVISION
 2023 CONTINUOUS TRAFFIC COUNT DATA

STATION: 53 WEST

ROUTE: I80

LOCATION: SE SIDNEY INTG E LEG

A053

CLASSIFICATION DATA FROM STATION K2053E

MONTH	TRAFFIC AVERAGES		PERCENT		VEHICLE CLASSIFICATION		
	5 DAY	7 DAY	7 DAY IS OF 5 DAY	MONTH IS OF YEAR	VEHICLE TYPE	NUMBER	PERCENT
JANUARY	2,561	2,779	108.5	65.7	CARS AND MOTORCYCLES	884	20.91
FEBRUARY	2,588	2,904	112.2	68.7	OTHER 2-AXLE 4-TIRE VEHICLE	728	17.22
MARCH	3,155	3,263	103.4	77.2	SINGLE UNIT TRUCKS:		
APRIL	3,596	3,867	107.5	91.5	2-AXLE 6-TIRE	46	1.08
MAY	4,459	4,745	106.4	112.3	3-AXLE	24	.56
JUNE	5,083	5,416	106.6	128.1	4 OR MORE AXLE	2	.04
JULY	5,009	5,420	108.2	128.2	SINGLE TRAILER TRUCKS:		
AUGUST	4,911	5,247	106.8	124.1	4 OR LESS AXLE	86	2.03
SEPTEMBER	4,698	5,024	106.9	118.9	5-AXLE	2,297	54.34
OCTOBER	4,305	4,587	106.6	108.5	6 OR MORE AXLE	51	1.20
NOVEMBER	3,653	3,948	108.1	93.4	MULTI-TRAILER TRUCKS:		
DECEMBER	3,315	3,520	106.2	83.3	5 OR LESS AXLE	45	1.06
ANNUAL	3,944	4,227	107.2	100.0	6-AXLE	49	1.15
					7 OR MORE AXLE	4	.09
					BUSES	11	.26
					TOTAL HEAVY TRUCKS	2,615	61.86
					TOTAL VEHICLES	4,227	100.00

NEBRASKA DEPARTMENT OF TRANSPORTATION
 INTERMODAL PLANNING DIVISION
 2023 CONTINUOUS TRAFFIC COUNT DATA

STATION: 53 WEST

ANNUAL AVERAGE DAILY TRAFFIC 4227

ROUTE: I80

ANNUAL WEEKDAY TRAFFIC 3944

LOCATION: SE SIDNEY INTG E LEG

A053

ANNUAL WEEKEND TRAFFIC 4935

FUNCTIONAL CLASSIFICATION: INTERSTATE

PERCENT DESIGN HOURLY VOLUME 10.8

AREA POPULATION: RURAL (POPULATION < 5,000)

PEAK HOUR OF THE DAY 1- 2 PM

HOURLY PERCENT OF TRAFFIC				ANNUAL MAXIMUM TRAFFIC HOURS							ANNUAL MAXIMUM TRAFFIC DAYS				
ORDER	DAY	DATE	ORDER	DAY	DATE	ORDER	DAY	DATE	ORDER	DAY	DATE	ORDER	DAY	DATE	
PERIOD	WEEKDAYS	WEEKENDS	AVERAGE	ORDER	DAY	DATE	HOUR	HOURLY VOLUME	PERCENT OF AADT	ORDER	DAY	DATE	DAILY VOLUME	PERCENT OF AADT	
12- 1 AM	1.63	1.64	1.63	1	SUN	MAR 26	3- 4 PM	690	16.3	1	SAT	JUL 1	6902	163.2	
1- 2 AM	1.48	1.41	1.46	2	SUN	MAR 26	2- 3 PM	560	13.2	2	SAT	JUL 22	6870	162.5	
2- 3 AM	1.41	1.31	1.38	3	SUN	MAR 26	4- 5 PM	511	12.0	3	SAT	JUL 15	6843	161.8	
3- 4 AM	1.38	1.32	1.36	4	WED	DEC 27	11-12 AM	511	12.0	4	SAT	JUN 24	6710	158.7	
4- 5 AM	1.60	1.47	1.55	5	SAT	JUL 1	11-12 AM	489	11.5	5	SAT	JUL 29	6654	157.4	
5- 6 AM	2.23	1.98	2.15	6	SAT	SEP 16	2- 3 PM	486	11.4	6	SAT	JUN 17	6622	156.6	
6- 7 AM	2.97	2.74	2.89	7	SAT	JUL 22	1- 2 PM	484	11.4	7	SAT	JUL 8	6551	154.9	
7- 8 AM	4.18	4.03	4.13	8	SUN	JUL 23	10-11 AM	480	11.3	8	SAT	JUN 10	6466	152.9	
8- 9 AM	5.18	5.26	5.21	9	SUN	JUN 18	10-11 AM	477	11.2	9	SAT	JUN 3	6453	152.6	
9-10 AM	6.01	6.24	6.09	10	SAT	JUL 22	4- 5 PM	477	11.2	10	SAT	AUG 12	6381	150.9	
10-11 AM	6.51	6.78	6.60	11	SAT	AUG 19	4- 5 PM	474	11.2	11	SAT	SEP 16	6376	150.8	
11-12 AM	6.58	6.82	6.66	12	SAT	JUL 22	10-11 AM	472	11.1	12	SAT	AUG 19	6324	149.6	
12- 1 PM	6.52	6.85	6.63	13	SAT	JUL 22	2- 3 PM	472	11.1	13	SAT	AUG 5	6306	149.1	
1- 2 PM	6.59	7.02	6.73	14	SUN	OCT 29	1- 2 PM	471	11.1	14	SAT	SEP 9	6249	147.8	
2- 3 PM	6.56	6.97	6.70	15	SAT	JUL 1	10-11 AM	470	11.1	15	SUN	JUL 9	6220	147.1	
3- 4 PM	6.53	6.81	6.63	16	SAT	JUL 22	11-12 AM	470	11.1	16	SUN	JUL 23	6204	146.7	
4- 5 PM	6.33	6.33	6.33	17	SAT	OCT 7	2- 3 PM	470	11.1	17	SAT	AUG 26	6201	146.6	
5- 6 PM	5.83	5.69	5.78	18	SAT	JUN 17	3- 4 PM	469	11.0	18	SUN	JUL 16	6179	146.1	
6- 7 PM	5.03	5.02	5.03	19	SUN	AUG 6	12- 1 PM	469	11.0	19	SUN	JUL 30	6159	145.7	
7- 8 PM	4.26	4.16	4.22	20	SAT	JUL 15	3- 4 PM	467	11.0	20	SUN	AUG 6	6093	144.1	
8- 9 PM	3.62	3.43	3.56	21	SAT	JUL 29	2- 3 PM	467	11.0	21	SAT	OCT 7	6087	144.0	
9-10 PM	2.98	2.81	2.93	22	SAT	JUL 8	3- 4 PM	465	11.0	22	SUN	JUN 18	6079	143.8	
10-11 PM	2.50	2.18	2.39	23	SAT	JUL 22	12- 1 PM	465	11.0	23	SUN	JUN 25	5989	141.6	
11-12 PM	2.10	1.74	1.98	24	SAT	JUN 24	1- 2 PM	463	10.9	24	SAT	SEP 23	5963	141.0	
				25	SUN	JUL 9	10-11 AM	463	10.9	25	SAT	SEP 30	5960	140.9	
				26	SUN	JUL 23	1- 2 PM	463	10.9	26	FRI	JUN 30	5939	140.5	
				27	SAT	JUL 15	11-12 AM	462	10.9	27	SUN	AUG 13	5916	139.9	
SUBTOTAL 6AM-2-PM	44.58	45.76	44.97	28	SAT	JUN 17	11-12 AM	460	10.8	28	SAT	MAY 20	5898	139.5	
				29	SAT	JUN 17	1- 2 PM	460	10.8	29	SUN	JUL 2	5885	139.2	
SUBTOTAL 2PM-10PM	41.17	41.27	41.21	30	SAT	JUL 15	10-11 AM	460	10.8	30	SUN	JUN 11	5846	138.3	
				40	SUN	JUL 30	10-11 AM	454	10.7	40	SAT	MAY 13	5653	133.7	
				50	SUN	AUG 6	10-11 AM	451	10.6	50	SUN	OCT 8	5495	129.9	
SUBTOTAL 9-1,2-6PM	50.91	52.53	51.45	60	SAT	JUN 3	2- 3 PM	444	10.5	60	WED	JUL 12	5399	127.7	
				70	SAT	JUN 24	12- 1 PM	440	10.4	70	FRI	JUN 23	5242	124.0	
				80	SUN	JUL 2	10-11 AM	436	10.3	80	FRI	SEP 8	5188	122.7	
				90	SUN	JUN 4	11-12 AM	431	10.1	90	FRI	AUG 11	5105	120.7	
7-9,11-2 & 3-6PM	47.77	48.84	48.13	100	SAT	SEP 23	2- 3 PM	427	10.1	100	TUE	JUN 20	5018	118.7	

NEBRASKA DEPARTMENT OF TRANSPORTATION
 INTERMODAL PLANNING DIVISION
 2023 CONTINUOUS TRAFFIC COUNT DATA

STATION: 53 BOTH DIRE

ROUTE: I80

LOCATION: SE SIDNEY INTG E LEG

A053

CLASSIFICATION DATA FROM STATION K2053E

MONTH	TRAFFIC AVERAGES		PERCENT		VEHICLE CLASSIFICATION		
	5 DAY	7 DAY	7 DAY IS OF 5 DAY	MONTH IS OF YEAR	VEHICLE TYPE	NUMBER	PERCENT
JANUARY	4,981	5,249	105.4	62.7	CARS AND MOTORCYCLES	1,751	20.91
FEBRUARY	4,994	5,537	110.9	66.1	OTHER 2-AXLE 4-TIRE VEHICLE	1,442	17.22
MARCH	6,360	6,401	100.6	76.5	SINGLE UNIT TRUCKS:		
APRIL	7,271	7,710	106.0	92.1	2-AXLE 6-TIRE	92	1.09
MAY	8,831	9,256	104.8	110.6	3-AXLE	47	.56
JUNE	10,262	10,726	104.5	128.1	4 OR MORE AXLE	3	.03
JULY	10,058	10,769	107.1	128.6	SINGLE TRAILER TRUCKS:		
AUGUST	10,027	10,543	105.1	125.9	4 OR LESS AXLE	171	2.04
SEPTEMBER	9,644	10,160	105.4	121.4	5-AXLE	4,548	54.33
OCTOBER	8,859	9,250	104.4	110.5	6 OR MORE AXLE	101	1.20
NOVEMBER	7,492	7,918	105.7	94.6	MULTI-TRAILER TRUCKS:		
DECEMBER	6,676	6,931	103.8	82.8	5 OR LESS AXLE	89	1.06
ANNUAL	7,954	8,371	105.2	100.0	6-AXLE	97	1.15
					7 OR MORE AXLE	8	.09
					BUSES	22	.26
					TOTAL HEAVY TRUCKS	5,178	61.85
					TOTAL VEHICLES	8,371	100.00

NEBRASKA DEPARTMENT OF TRANSPORTATION
 INTERMODAL PLANNING DIVISION
 2023 CONTINUOUS TRAFFIC COUNT DATA

STATION: 53 BOTH DIREC

ANNUAL AVERAGE DAILY TRAFFIC 8371

ROUTE: I80

ANNUAL WEEKDAY TRAFFIC 7954

LOCATION: SE SIDNEY INTG E LEG

A053

ANNUAL WEEKEND TRAFFIC 9414

FUNCTIONAL CLASSIFICATION: INTERSTATE

PERCENT DESIGN HOURLY VOLUME 10.5

AREA POPULATION: RURAL (POPULATION < 5,000)

PEAK HOUR OF THE DAY 11-12 AM

HOURLY PERCENT OF TRAFFIC				ANNUAL MAXIMUM TRAFFIC HOURS						ANNUAL MAXIMUM TRAFFIC DAYS					
ORDER	DAY	DATE	HOUR	HOURLY VOLUME	PERCENT OF AADT	ORDER	DAY	DATE	DAILY VOLUME	PERCENT OF AADT					
12- 1 AM	1.56	1.69	1.60	1	SUN	MAR 26	2- 3 PM	1264	15.0	1	SAT	JUL 29	13499	161.2	
1- 2 AM	1.37	1.44	1.40	2	SUN	MAR 26	3- 4 PM	1125	13.4	2	SAT	JUL 1	13498	161.2	
2- 3 AM	1.27	1.29	1.28	3	SUN	JUL 30	10-11 AM	959	11.4	3	SAT	JUL 22	13324	159.1	
3- 4 AM	1.34	1.29	1.32	4	SAT	JUL 29	2- 3 PM	951	11.3	4	SAT	JUL 15	13148	157.0	
4- 5 AM	1.54	1.45	1.51	5	SAT	JUL 1	10-11 AM	943	11.2	5	SAT	AUG 12	12928	154.4	
5- 6 AM	2.11	1.95	2.06	6	SAT	JUL 1	11-12 AM	933	11.1	6	SAT	JUN 24	12911	154.2	
6- 7 AM	2.95	2.75	2.88	7	SAT	JUL 29	1- 2 PM	925	11.0	7	SAT	JUN 17	12754	152.3	
7- 8 AM	4.23	4.09	4.19	8	SAT	JUL 29	12- 1 PM	922	11.0	8	SAT	SEP 16	12664	151.2	
8- 9 AM	5.36	5.37	5.37	9	SAT	JUL 22	11-12 AM	921	11.0	9	SAT	JUL 8	12659	151.2	
9-10 AM	6.19	6.38	6.25	10	SAT	JUL 22	2- 3 PM	919	10.9	10	SAT	AUG 5	12585	150.3	
10-11 AM	6.65	6.92	6.74	11	SAT	JUN 24	11-12 AM	916	10.9	11	SUN	JUL 30	12523	149.5	
11-12 AM	6.68	6.93	6.76	12	SAT	JUL 22	10-11 AM	910	10.8	12	FRI	JUN 30	12492	149.2	
12- 1 PM	6.64	6.94	6.73	13	SAT	JUL 29	3- 4 PM	908	10.8	13	SAT	JUN 10	12407	148.2	
1- 2 PM	6.65	6.97	6.75	14	SAT	JUL 22	12- 1 PM	906	10.8	14	SAT	JUN 3	12317	147.1	
2- 3 PM	6.57	6.91	6.68	15	SAT	AUG 12	12- 1 PM	904	10.7	15	SAT	AUG 19	12310	147.0	
3- 4 PM	6.43	6.66	6.50	16	SAT	SEP 16	2- 3 PM	903	10.7	16	SAT	SEP 9	12242	146.2	
4- 5 PM	6.17	6.21	6.19	17	SUN	JUL 9	10-11 AM	899	10.7	17	SAT	AUG 26	12097	144.5	
5- 6 PM	5.75	5.57	5.69	18	SAT	JUL 1	2- 3 PM	895	10.6	18	SAT	SEP 30	11966	142.9	
6- 7 PM	4.98	4.90	4.96	19	SAT	AUG 12	1- 2 PM	895	10.6	19	FRI	JUL 21	11932	142.5	
7- 8 PM	4.33	4.15	4.27	20	SAT	JUN 17	1- 2 PM	892	10.6	20	SUN	JUL 16	11861	141.6	
8- 9 PM	3.65	3.41	3.57	21	SAT	JUL 22	4- 5 PM	891	10.6	21	SAT	OCT 7	11822	141.2	
9-10 PM	3.03	2.79	2.95	22	SAT	AUG 12	10-11 AM	891	10.6	22	SUN	JUL 9	11817	141.1	
10-11 PM	2.50	2.20	2.40	23	SAT	JUN 24	3- 4 PM	887	10.5	23	FRI	JUL 28	11811	141.0	
11-12 PM	2.06	1.74	1.96	24	SAT	JUL 8	12- 1 PM	887	10.5	24	SUN	JUL 23	11790	140.8	
				25	SAT	JUL 22	1- 2 PM	885	10.5	25	SUN	AUG 6	11713	139.9	
				26	SAT	JUL 22	3- 4 PM	884	10.5	26	SAT	SEP 23	11597	138.5	
SUBTOTAL				27	SAT	AUG 12	3- 4 PM	883	10.5	27	WED	JUL 19	11486	137.2	
6AM-2-PM	45.39	46.39	45.71	28	SAT	JUL 15	10-11 AM	882	10.5	28	WED	JUN 28	11432	136.5	
				29	SUN	JUL 9	11-12 AM	880	10.5	29	SUN	JUN 18	11426	136.4	
SUBTOTAL				30	SAT	JUN 24	1- 2 PM	879	10.5	30	SUN	AUG 13	11388	136.0	
2PM-10PM	40.93	40.64	40.84	40	SAT	JUL 8	10-11 AM	864	10.3	40	FRI	JUN 23	11161	133.3	
				50	SUN	JUL 16	9-10 AM	854	10.2	50	SUN	SEP 17	11065	132.1	
SUBTOTAL				60	SUN	JUN 25	10-11 AM	847	10.1	60	WED	AUG 30	10894	130.1	
9-1,2-6PM	51.11	52.56	51.57	70	SAT	JUN 10	3- 4 PM	841	10.0	70	FRI	SEP 15	10705	127.8	
				80	SAT	SEP 23	2- 3 PM	834	9.9	80	WED	OCT 4	10554	126.0	
7-9,11-2				90	SAT	JUN 24	4- 5 PM	828	9.8	90	SAT	DEC 16	10352	123.6	
& 3-6PM	47.94	48.79	48.21	100	SAT	JUN 3	11-12 AM	825	9.8	100	FRI	OCT 6	10167	121.4	

NEBRASKA DEPARTMENT OF TRANSPORTATION
 INTERMODAL PLANNING DIVISION
 2023 CONTINUOUS TRAFFIC COUNT DATA

STATION: 54 EAST

ROUTE: I80

LOCATION: E KEARNEY INTERCHANGE E LEG

A054

CLASSIFICATION DATA FROM STATION K2054E

MONTH	TRAFFIC AVERAGES		PERCENT		VEHICLE CLASSIFICATION		
	5 DAY	7 DAY	7 DAY IS OF 5 DAY	MONTH IS OF YEAR	VEHICLE TYPE	NUMBER	PERCENT
JANUARY	7,741	7,960	102.8	67.5	CARS AND MOTORCYCLES	4,540	38.52
FEBRUARY	8,633	8,909	103.2	75.6	OTHER 2-AXLE 4-TIRE VEHICLE	2,964	25.14
MARCH	10,726	10,733	100.1	91.1	SINGLE UNIT TRUCKS:		
APRIL	11,175	11,425	102.2	96.9	2-AXLE 6-TIRE	119	1.00
MAY	12,595	12,692	100.8	107.7	3-AXLE	56	.47
JUNE	14,327	14,487	101.1	122.9	4 OR MORE AXLE	3	.02
JULY	13,897	14,500	104.3	123.0	SINGLE TRAILER TRUCKS:		
AUGUST	13,526	13,856	102.4	117.6	4 OR LESS AXLE	193	1.63
SEPTEMBER	13,259	13,371	100.8	113.4	5-AXLE	3,511	29.78
OCTOBER	12,188	12,208	100.2	103.6	6 OR MORE AXLE	200	1.69
NOVEMBER	10,964	11,220	102.3	95.2	MULTI-TRAILER TRUCKS:		
DECEMBER	10,178	10,075	99.0	85.5	5 OR LESS AXLE	98	.83
ANNUAL	11,601	11,786	101.6	100.0	6-AXLE	68	.57
					7 OR MORE AXLE	6	.05
					BUSES	28	.23
					TOTAL HEAVY TRUCKS	4,282	36.33
					TOTAL VEHICLES	11,786	100.00

NEBRASKA DEPARTMENT OF TRANSPORTATION
 INTERMODAL PLANNING DIVISION
 2023 CONTINUOUS TRAFFIC COUNT DATA

STATION: 54 EAST

ANNUAL AVERAGE DAILY TRAFFIC 11786

ROUTE: I80

ANNUAL WEEKDAY TRAFFIC 11601

LOCATION: E KEARNEY INTERCHANGE E LEG

A054

ANNUAL WEEKEND TRAFFIC 12249

FUNCTIONAL CLASSIFICATION: INTERSTATE

PERCENT DESIGN HOURLY VOLUME 11.3

AREA POPULATION: RURAL (POPULATION < 5,000)

PEAK HOUR OF THE DAY 3- 4 PM

HOURLY PERCENT OF TRAFFIC				ANNUAL MAXIMUM TRAFFIC HOURS							ANNUAL MAXIMUM TRAFFIC DAYS				
ORDER	DAY	DATE	ORDER	DAY	DATE	ORDER	DAY	DATE	ORDER	DAY	DATE	ORDER	DAY	DATE	
PERIOD	WEEKDAYS	WEEKENDS	AVERAGE	ORDER	DAY	DATE	HOUR	HOURLY VOLUME	PERCENT OF AADT	ORDER	DAY	DATE	DAILY VOLUME	PERCENT OF AADT	
12- 1 AM	1.31	1.53	1.37	1	SUN	NOV 26	3- 4 PM	1686	14.3	1	FRI	JUN 30	18935	160.6	
1- 2 AM	1.09	1.18	1.11	2	SUN	NOV 26	2- 3 PM	1592	13.5	2	SAT	JUL 1	17146	145.4	
2- 3 AM	.96	.98	.97	3	FRI	OCT 20	4- 5 PM	1494	12.6	3	SUN	JUL 30	17128	145.3	
3- 4 AM	.93	.86	.91	4	FRI	OCT 20	3- 4 PM	1483	12.5	4	FRI	JUL 21	16955	143.8	
4- 5 AM	1.14	.93	1.07	5	FRI	OCT 20	5- 6 PM	1449	12.2	5	FRI	JUL 28	16819	142.7	
5- 6 AM	1.58	1.16	1.45	6	FRI	JUN 30	5- 6 PM	1437	12.1	6	SUN	JUN 25	16797	142.5	
6- 7 AM	2.64	1.78	2.38	7	FRI	JUN 30	4- 5 PM	1436	12.1	7	FRI	JUN 23	16362	138.8	
7- 8 AM	3.96	2.82	3.62	8	SUN	JUL 16	2- 3 PM	1416	12.0	8	SAT	JUL 29	16301	138.3	
8- 9 AM	4.50	4.18	4.40	9	FRI	JUL 21	4- 5 PM	1416	12.0	9	FRI	DEC 22	16295	138.2	
9-10 AM	5.07	5.37	5.16	10	SUN	JUN 25	2- 3 PM	1415	12.0	10	FRI	OCT 20	16287	138.1	
10-11 AM	5.62	6.37	5.84	11	SUN	JUN 25	3- 4 PM	1414	11.9	11	THU	JUN 29	16236	137.7	
11-12 AM	6.03	6.81	6.26	12	FRI	MAY 19	3- 4 PM	1404	11.9	12	SUN	JUL 16	16189	137.3	
12- 1 PM	6.53	7.10	6.70	13	SUN	JUN 25	1- 2 PM	1402	11.8	13	FRI	JUN 16	16178	137.2	
1- 2 PM	7.07	7.51	7.20	14	SUN	NOV 26	1- 2 PM	1397	11.8	14	FRI	AUG 4	16161	137.1	
2- 3 PM	7.53	7.82	7.61	15	FRI	MAY 19	2- 3 PM	1391	11.8	15	FRI	SEP 22	15997	135.7	
3- 4 PM	7.82	7.87	7.84	16	MON	MAY 29	2- 3 PM	1389	11.7	16	FRI	JUL 7	15889	134.8	
4- 5 PM	7.88	7.51	7.77	17	SUN	JUL 30	4- 5 PM	1386	11.7	17	FRI	AUG 11	15800	134.0	
5- 6 PM	7.31	6.72	7.13	18	FRI	JUN 30	3- 4 PM	1382	11.7	18	FRI	SEP 29	15797	134.0	
6- 7 PM	5.65	5.68	5.66	19	FRI	OCT 20	2- 3 PM	1381	11.7	19	FRI	MAY 26	15759	133.7	
7- 8 PM	4.53	4.78	4.60	20	WED	NOV 22	3- 4 PM	1369	11.6	20	FRI	MAY 19	15727	133.4	
8- 9 PM	3.75	3.90	3.80	21	FRI	AUG 4	3- 4 PM	1368	11.6	21	SUN	JUL 23	15670	132.9	
9-10 PM	3.01	3.09	3.03	22	SUN	NOV 26	4- 5 PM	1367	11.5	22	SUN	JUL 2	15669	132.9	
10-11 PM	2.30	2.35	2.32	23	SUN	JUN 18	2- 3 PM	1362	11.5	23	FRI	SEP 15	15651	132.7	
11-12 PM	1.82	1.71	1.78	24	SUN	JUL 16	3- 4 PM	1357	11.5	24	SAT	AUG 12	15603	132.3	
				25	WED	NOV 22	2- 3 PM	1352	11.4	25	FRI	JUL 14	15592	132.2	
				26	FRI	DEC 22	2- 3 PM	1349	11.4	26	SUN	AUG 6	15581	132.1	
				27	FRI	JUN 30	1- 2 PM	1347	11.4	27	SAT	JUL 22	15546	131.9	
SUBTOTAL 6AM-2-PM	41.45	41.97	41.61	28	SUN	JUL 30	1- 2 PM	1345	11.4	28	SAT	JUL 8	15522	131.6	
				29	SUN	JUL 30	3- 4 PM	1342	11.3	29	SAT	JUL 15	15476	131.3	
SUBTOTAL 2PM-10PM	47.51	47.40	47.47	30	FRI	JUN 30	2- 3 PM	1338	11.3	30	SAT	JUN 24	15469	131.2	
				40	SUN	JUL 16	4- 5 PM	1320	11.1	40	THU	JUN 15	15234	129.2	
				50	FRI	AUG 18	4- 5 PM	1292	10.9	50	THU	JUN 8	14692	124.6	
SUBTOTAL 9-1,2-6PM	53.81	55.60	54.35	60	FRI	DEC 22	1- 2 PM	1277	10.8	60	WED	JUL 26	14299	121.3	
				70	MON	SEP 4	1- 2 PM	1261	10.6	70	THU	JUN 1	14216	120.6	
				80	FRI	MAY 19	4- 5 PM	1254	10.6	80	THU	JUL 6	13983	118.6	
				90	THU	JUL 27	4- 5 PM	1236	10.4	90	FRI	NOV 17	13791	117.0	
7-9,11-2 & 3-6PM	51.13	50.54	50.95	100	SAT	JUL 1	4- 5 PM	1227	10.4	100	SAT	OCT 7	13514	114.6	

NEBRASKA DEPARTMENT OF TRANSPORTATION
 INTERMODAL PLANNING DIVISION
 2023 CONTINUOUS TRAFFIC COUNT DATA

STATION: 54 WEST

ROUTE: I80

LOCATION: E KEARNEY INTERCHANGE E LEG

A054

CLASSIFICATION DATA FROM STATION K2054E

MONTH	TRAFFIC AVERAGES		PERCENT		VEHICLE CLASSIFICATION		
	5 DAY	7 DAY	7 DAY IS OF 5 DAY	MONTH IS OF YEAR	VEHICLE TYPE	NUMBER	PERCENT
JANUARY	8,172	8,540	104.5	71.7	CARS AND MOTORCYCLES	4,586	38.48
FEBRUARY	8,898	9,233	103.8	77.5	OTHER 2-AXLE 4-TIRE VEHICLE	2,997	25.15
MARCH	10,533	10,837	102.9	90.9	SINGLE UNIT TRUCKS:		
APRIL	10,829	11,080	102.3	93.0	2-AXLE 6-TIRE	121	1.01
MAY	12,599	12,917	102.5	108.4	3-AXLE	57	.47
JUNE	14,407	14,666	101.8	123.1	4 OR MORE AXLE	4	.03
JULY	14,083	14,661	104.1	123.0	SINGLE TRAILER TRUCKS:		
AUGUST	13,455	13,831	102.8	116.1	4 OR LESS AXLE	196	1.64
SEPTEMBER	13,113	13,354	101.8	112.1	5-AXLE	3,549	29.78
OCTOBER	11,946	12,210	102.2	102.5	6 OR MORE AXLE	203	1.70
NOVEMBER	10,944	11,300	103.3	94.8	MULTI-TRAILER TRUCKS:		
DECEMBER	10,319	10,357	100.4	86.9	5 OR LESS AXLE	100	.83
ANNUAL	11,608	11,916	102.7	100.0	6-AXLE	68	.57
					7 OR MORE AXLE	7	.05
					BUSES	28	.23
					TOTAL HEAVY TRUCKS	4,333	36.36
					TOTAL VEHICLES	11,916	100.00

NEBRASKA DEPARTMENT OF TRANSPORTATION
 INTERMODAL PLANNING DIVISION
 2023 CONTINUOUS TRAFFIC COUNT DATA

STATION: 54 WEST

ANNUAL AVERAGE DAILY TRAFFIC 11916

ROUTE: I80

ANNUAL WEEKDAY TRAFFIC 11608

LOCATION: E KEARNEY INTERCHANGE E LEG

A054

ANNUAL WEEKEND TRAFFIC 12686

FUNCTIONAL CLASSIFICATION: INTERSTATE

PERCENT DESIGN HOURLY VOLUME 10.5

AREA POPULATION: RURAL (POPULATION < 5,000)

PEAK HOUR OF THE DAY 3- 4 PM

HOURLY PERCENT OF TRAFFIC				ANNUAL MAXIMUM TRAFFIC HOURS						ANNUAL MAXIMUM TRAFFIC DAYS				
ORDER	DAY	DATE	ORDER	DAY	DATE	ORDER	DAY	DATE	ORDER	DAY	DATE	ORDER	DAY	DATE
PERIOD	WEEKDAYS	WEEKENDS	AVERAGE	ORDER	DAY	DATE	HOUR	HOURLY VOLUME	PERCENT OF AADT	ORDER	DAY	DATE	DAILY VOLUME	PERCENT OF AADT
12- 1 AM	1.41	1.58	1.46	1	SAT	JUL 1	11-12 AM	1577	13.2	1	FRI	JUN 30	18952	159.0
1- 2 AM	1.15	1.20	1.16	2	SUN	NOV 26	11-12 AM	1509	12.6	2	SAT	JUL 1	18442	154.7
2- 3 AM	1.01	1.03	1.01	3	SUN	NOV 26	12- 1 PM	1489	12.4	3	FRI	SEP 1	17134	143.7
3- 4 AM	.98	.94	.97	4	SAT	JUL 1	10-11 AM	1473	12.3	4	FRI	JUN 23	17054	143.1
4- 5 AM	1.12	.97	1.07	5	SUN	NOV 26	1- 2 PM	1428	11.9	5	FRI	MAY 26	16807	141.0
5- 6 AM	1.68	1.22	1.54	6	FRI	JUN 23	3- 4 PM	1410	11.8	6	SAT	JUL 8	16712	140.2
6- 7 AM	2.70	1.67	2.38	7	SAT	JUL 1	12- 1 PM	1384	11.6	7	FRI	JUL 21	16616	139.4
7- 8 AM	4.47	2.66	3.91	8	FRI	JUN 30	2- 3 PM	1378	11.5	8	SAT	JUL 15	16610	139.3
8- 9 AM	5.29	4.03	4.91	9	SUN	JUL 30	11-12 AM	1353	11.3	9	SAT	JUL 29	16557	138.9
9-10 AM	5.94	5.57	5.82	10	FRI	JUN 30	3- 4 PM	1341	11.2	10	SAT	JUL 22	16515	138.5
10-11 AM	6.55	6.76	6.61	11	SUN	NOV 26	2- 3 PM	1335	11.2	11	FRI	JUL 28	16478	138.2
11-12 AM	6.64	7.32	6.85	12	FRI	JUN 30	11-12 AM	1332	11.1	12	FRI	JUL 14	16444	137.9
12- 1 PM	6.44	7.40	6.74	13	SAT	JUL 1	2- 3 PM	1328	11.1	13	SAT	JUN 24	16329	137.0
1- 2 PM	6.53	7.20	6.73	14	FRI	JUN 30	12- 1 PM	1320	11.0	14	SAT	AUG 5	16128	135.3
2- 3 PM	6.74	7.35	6.93	15	FRI	JUN 30	4- 5 PM	1314	11.0	15	SUN	JUL 30	15872	133.1
3- 4 PM	6.85	7.30	6.99	16	SAT	AUG 5	11-12 AM	1296	10.8	16	FRI	JUN 16	15845	132.9
4- 5 PM	6.91	7.07	6.96	17	SAT	JUL 22	12- 1 PM	1294	10.8	17	FRI	JUL 7	15771	132.3
5- 6 PM	6.64	6.65	6.64	18	SUN	JUN 25	11-12 AM	1292	10.8	18	SAT	JUN 17	15755	132.2
6- 7 PM	5.58	5.84	5.66	19	SAT	JUL 1	1- 2 PM	1290	10.8	19	FRI	AUG 4	15752	132.1
7- 8 PM	4.33	4.81	4.48	20	SAT	JUL 22	10-11 AM	1289	10.8	20	SUN	JUN 25	15686	131.6
8- 9 PM	3.78	4.04	3.86	21	SAT	JUL 8	2- 3 PM	1287	10.8	21	SUN	JUL 9	15653	131.3
9-10 PM	3.03	3.20	3.09	22	SAT	JUL 29	10-11 AM	1278	10.7	22	FRI	JUN 9	15519	130.2
10-11 PM	2.36	2.42	2.38	23	FRI	JUN 23	4- 5 PM	1277	10.7	23	SAT	JUN 10	15499	130.0
11-12 PM	1.88	1.78	1.85	24	FRI	JUN 30	1- 2 PM	1277	10.7	24	FRI	SEP 8	15475	129.8
				25	SAT	JUN 24	12- 1 PM	1274	10.6	25	SAT	SEP 2	15393	129.1
				26	SAT	JUL 29	11-12 AM	1273	10.6	26	THU	AUG 31	15350	128.8
SUBTOTAL				27	SUN	JUL 30	12- 1 PM	1270	10.6	27	SUN	JUL 23	15281	128.2
6AM-2-PM	44.59	42.65	44.00	28	SUN	NOV 26	3- 4 PM	1267	10.6	28	FRI	AUG 18	15274	128.1
				29	FRI	JUN 23	2- 3 PM	1262	10.5	29	SAT	AUG 12	15248	127.9
SUBTOTAL				30	SAT	JUL 1	3- 4 PM	1260	10.5	30	FRI	JUN 2	15165	127.2
2PM-10PM	43.90	46.29	44.63	40	SAT	JUL 15	10-11 AM	1225	10.2	40	SAT	AUG 19	14745	123.7
				50	FRI	JUN 16	4- 5 PM	1212	10.1	50	SUN	JUN 11	14517	121.8
SUBTOTAL				60	SUN	MAY 21	2- 3 PM	1200	10.0	60	SUN	MAY 21	14287	119.8
9-1,2-6PM	52.74	55.45	53.57	70	SUN	JUL 9	3- 4 PM	1185	9.9	70	SAT	SEP 30	14081	118.1
				80	FRI	SEP 1	1- 2 PM	1178	9.8	80	SUN	AUG 27	13924	116.8
7-9,11-2				90	FRI	AUG 4	3- 4 PM	1169	9.8	90	FRI	SEP 22	13640	114.4
& 3-6PM	49.81	49.66	49.76	100	SUN	SEP 17	12- 1 PM	1162	9.7	100	WED	MAY 24	13367	112.1

NEBRASKA DEPARTMENT OF TRANSPORTATION
 INTERMODAL PLANNING DIVISION
 2023 CONTINUOUS TRAFFIC COUNT DATA

STATION: 54 BOTH DIRE

ROUTE: I80

LOCATION: E KEARNEY INTERCHANGE E LEG

A054

CLASSIFICATION DATA FROM STATION K2054E

MONTH	TRAFFIC AVERAGES		PERCENT		VEHICLE CLASSIFICATION		
	5 DAY	7 DAY	7 DAY IS OF 5 DAY	MONTH IS OF YEAR	VEHICLE TYPE	NUMBER	PERCENT
JANUARY	15,913	16,500	103.7	69.6	CARS AND MOTORCYCLES	9,126	38.50
FEBRUARY	17,531	18,142	103.5	76.5	OTHER 2-AXLE 4-TIRE VEHICLE	5,961	25.14
MARCH	21,259	21,570	101.5	91.0	SINGLE UNIT TRUCKS:		
APRIL	22,004	22,505	102.3	94.9	2-AXLE 6-TIRE	240	1.01
MAY	25,194	25,609	101.6	108.0	3-AXLE	113	.47
JUNE	28,734	29,153	101.5	123.0	4 OR MORE AXLE	7	.02
JULY	27,980	29,161	104.2	123.0	SINGLE TRAILER TRUCKS:		
AUGUST	26,981	27,687	102.6	116.8	4 OR LESS AXLE	389	1.64
SEPTEMBER	26,372	26,725	101.3	112.8	5-AXLE	7,060	29.78
OCTOBER	24,134	24,418	101.2	103.0	6 OR MORE AXLE	403	1.70
NOVEMBER	21,908	22,520	102.8	95.0	MULTI-TRAILER TRUCKS:		
DECEMBER	20,497	20,432	99.7	86.2	5 OR LESS AXLE	198	.83
ANNUAL	23,209	23,702	102.1	100.0	6-AXLE	136	.57
					7 OR MORE AXLE	13	.05
					BUSES	56	.23
					TOTAL HEAVY TRUCKS	8,615	36.34
					TOTAL VEHICLES	23,702	100.00

NEBRASKA DEPARTMENT OF TRANSPORTATION
 INTERMODAL PLANNING DIVISION
 2023 CONTINUOUS TRAFFIC COUNT DATA

STATION: 54 BOTH DIREC ANNUAL AVERAGE DAILY TRAFFIC 23702
 ROUTE: I80 ANNUAL WEEKDAY TRAFFIC 23209
 LOCATION: E KEARNEY INTERCHANGE E LEG A054 ANNUAL WEEKEND TRAFFIC 24935
 FUNCTIONAL CLASSIFICATION: INTERSTATE PERCENT DESIGN HOURLY VOLUME 10.6
 AREA POPULATION: RURAL (POPULATION < 5,000) PEAK HOUR OF THE DAY 3- 4 PM

HOURLY PERCENT OF TRAFFIC				ANNUAL MAXIMUM TRAFFIC HOURS						ANNUAL MAXIMUM TRAFFIC DAYS				
ORDER	DAY	DATE	ORDER	DAY	DATE	ORDER	DAY	DATE	ORDER	DAY	DATE	ORDER	DAY	DATE
1	SUN	NOV 26	1	FRI	JUN 30	1	FRI	JUN 30	1	FRI	JUN 30	1	FRI	JUN 30
2	SUN	NOV 26	2	SAT	JUL 1	2	SAT	JUL 1	2	SAT	JUL 1	2	SAT	JUL 1
3	SUN	NOV 26	3	FRI	JUL 21	3	FRI	JUL 21	3	FRI	JUL 21	3	FRI	JUL 21
4	SAT	JUL 1	4	FRI	JUN 23	4	FRI	JUN 23	4	FRI	JUN 23	4	FRI	JUN 23
5	FRI	JUN 30	5	FRI	JUL 28	5	FRI	JUL 28	5	FRI	JUL 28	5	FRI	JUL 28
6	FRI	JUN 23	6	SUN	JUL 30	6	SUN	JUL 30	6	SUN	JUL 30	6	SUN	JUL 30
7	FRI	JUN 30	7	SAT	JUL 29	7	SAT	JUL 29	7	SAT	JUL 29	7	SAT	JUL 29
8	FRI	JUN 30	8	FRI	MAY 26	8	FRI	MAY 26	8	FRI	MAY 26	8	FRI	MAY 26
9	FRI	JUN 30	9	SUN	JUN 25	9	SUN	JUN 25	9	SUN	JUN 25	9	SUN	JUN 25
10	SUN	JUN 25	10	FRI	SEP 1	10	FRI	SEP 1	10	FRI	SEP 1	10	FRI	SEP 1
11	SUN	NOV 26	11	SAT	JUL 8	11	SAT	JUL 8	11	SAT	JUL 8	11	SAT	JUL 8
12	SUN	JUN 25	12	SAT	JUL 15	12	SAT	JUL 15	12	SAT	JUL 15	12	SAT	JUL 15
13	FRI	JUN 30	13	SAT	JUL 22	13	SAT	JUL 22	13	SAT	JUL 22	13	SAT	JUL 22
14	FRI	JUN 30	14	FRI	JUL 14	14	FRI	JUL 14	14	FRI	JUL 14	14	FRI	JUL 14
15	SAT	JUL 1	15	FRI	JUN 16	15	FRI	JUN 16	15	FRI	JUN 16	15	FRI	JUN 16
16	SAT	JUL 1	16	FRI	AUG 4	16	FRI	AUG 4	16	FRI	AUG 4	16	FRI	AUG 4
17	SUN	NOV 26	17	SAT	JUN 24	17	SAT	JUN 24	17	SAT	JUN 24	17	SAT	JUN 24
18	SUN	JUL 16	18	FRI	JUL 7	18	FRI	JUL 7	18	FRI	JUL 7	18	FRI	JUL 7
19	SAT	JUL 1	19	SAT	AUG 5	19	SAT	AUG 5	19	SAT	AUG 5	19	SAT	AUG 5
20	SAT	JUL 1	20	THU	JUN 29	20	THU	JUN 29	20	THU	JUN 29	20	THU	JUN 29
21	SUN	JUN 25	21	SUN	JUL 16	21	SUN	JUL 16	21	SUN	JUL 16	21	SUN	JUL 16
22	SUN	JUN 25	22	SUN	JUL 9	22	SUN	JUL 9	22	SUN	JUL 9	22	SUN	JUL 9
23	SUN	JUL 30	23	SUN	JUL 23	23	SUN	JUL 23	23	SUN	JUL 23	23	SUN	JUL 23
24	SAT	JUL 1	24	SAT	AUG 12	24	SAT	AUG 12	24	SAT	AUG 12	24	SAT	AUG 12
25	FRI	AUG 4	25	FRI	JUN 9	25	FRI	JUN 9	25	FRI	JUN 9	25	FRI	JUN 9
26	FRI	JUN 30	26	SAT	JUN 17	26	SAT	JUN 17	26	SAT	JUN 17	26	SAT	JUN 17
27	SUN	JUN 25	27	FRI	AUG 11	27	FRI	AUG 11	27	FRI	AUG 11	27	FRI	AUG 11
28	SUN	NOV 26	28	FRI	AUG 18	28	FRI	AUG 18	28	FRI	AUG 18	28	FRI	AUG 18
29	SUN	JUL 30	29	SUN	AUG 6	29	SUN	AUG 6	29	SUN	AUG 6	29	SUN	AUG 6
30	FRI	JUL 21	30	FRI	JUN 2	30	FRI	JUN 2	30	FRI	JUN 2	30	FRI	JUN 2
40	FRI	MAY 26	40	THU	JUN 15	40	THU	JUN 15	40	THU	JUN 15	40	THU	JUN 15
50	SUN	JUN 25	50	THU	AUG 3	50	THU	AUG 3	50	THU	AUG 3	50	THU	AUG 3
60	SUN	JUL 2	60	WED	AUG 30	60	WED	AUG 30	60	WED	AUG 30	60	WED	AUG 30
70	SUN	AUG 13	70	SAT	APR 1	70	SAT	APR 1	70	SAT	APR 1	70	SAT	APR 1
80	FRI	JUL 28	80	WED	JUN 21	80	WED	JUN 21	80	WED	JUN 21	80	WED	JUN 21
90	SUN	JUL 2	90	FRI	APR 7	90	FRI	APR 7	90	FRI	APR 7	90	FRI	APR 7
100	FRI	JUL 28	100	MON	JUN 26	100	MON	JUN 26	100	MON	JUN 26	100	MON	JUN 26

NEBRASKA DEPARTMENT OF TRANSPORTATION
 INTERMODAL PLANNING DIVISION
 2023 CONTINUOUS TRAFFIC COUNT DATA

STATION: 55 EAST

ROUTE: I80

LOCATION: MILFORD INTERCHANGE E LEG

A055

CLASSIFICATION DATA FROM STATION K1044E

MONTH	TRAFFIC AVERAGES		PERCENT		VEHICLE CLASSIFICATION		
	5 DAY	7 DAY	7 DAY IS OF 5 DAY	MONTH IS OF YEAR	VEHICLE TYPE	NUMBER	PERCENT
JANUARY	12,930	13,043	100.9	75.5	CARS AND MOTORCYCLES	7,999	46.32
FEBRUARY	13,754	14,065	102.3	81.5	OTHER 2-AXLE 4-TIRE VEHICLE	4,550	26.35
MARCH	16,268	16,177	99.4	93.7	SINGLE UNIT TRUCKS:		
APRIL	16,941	17,330	102.3	100.4	2-AXLE 6-TIRE	158	.91
MAY	18,232	18,647	102.3	108.0	3-AXLE	84	.48
* JUNE	20,156	20,498	101.7	118.7	4 OR MORE AXLE	8	.04
JULY	19,245	19,829	103.0	114.8	SINGLE TRAILER TRUCKS:		
AUGUST	19,064	19,429	101.9	112.5	4 OR LESS AXLE	202	1.16
SEPTEMBER	18,932	19,234	101.6	111.4	5-AXLE	3,883	22.48
OCTOBER	17,102	17,349	101.4	100.5	6 OR MORE AXLE	163	.94
NOVEMBER	16,303	16,571	101.6	96.0	MULTI-TRAILER TRUCKS:		
DECEMBER	15,055	15,019	99.8	87.0	5 OR LESS AXLE	110	.63
* ANNUAL	16,999	17,266	101.6	100.0	6-AXLE	71	.41
					7 OR MORE AXLE	7	.04
					BUSES	31	.17
					TOTAL HEAVY TRUCKS	4,717	27.31
					TOTAL VEHICLES	17,266	100.00

* TRAFFIC IS ESTIMATED OR AFFECTED BY DETOUR OR CONSTRUCTION

NEBRASKA DEPARTMENT OF TRANSPORTATION
 INTERMODAL PLANNING DIVISION
 2023 CONTINUOUS TRAFFIC COUNT DATA

STATION: 55 EAST

ANNUAL AVERAGE DAILY TRAFFIC 17266

ROUTE: I80

ANNUAL WEEKDAY TRAFFIC 16999

LOCATION: MILFORD INTERCHANGE E LEG

A055

ANNUAL WEEKEND TRAFFIC 17934

FUNCTIONAL CLASSIFICATION: INTERSTATE

PERCENT DESIGN HOURLY VOLUME 11.0

AREA POPULATION: RURAL (POPULATION < 5,000)

PEAK HOUR OF THE DAY 4- 5 PM

HOURLY PERCENT OF TRAFFIC				ANNUAL MAXIMUM TRAFFIC HOURS							ANNUAL MAXIMUM TRAFFIC DAYS				
HR PERIOD	WEEKDAYS	WEEKENDS	AVERAGE	ORDER	DAY	DATE	HR	HOURLY VOLUME	PERCENT OF AADT	ORDER	DAY	DATE	DAILY VOLUME	PERCENT OF AADT	
12- 1 AM	1.16	1.39	1.23	1	WED	AUG 30	2- 3 PM	2341	13.5	1	FRI	JUN 30	25077	145.2	
1- 2 AM	.92	1.03	.95	2	SAT	OCT 21	11-12 AM	2180	12.6	2	FRI	MAY 19	23285	134.8	
2- 3 AM	.83	.84	.84	3	SUN	APR 9	5- 6 PM	2177	12.6	3	FRI	JUN 16	23107	133.8	
3- 4 AM	.82	.75	.80	4	SAT	SEP 23	11-12 AM	2176	12.6	4	SUN	JUN 25	22985	133.1	
4- 5 AM	1.10	.79	1.01	5	SAT	SEP 30	11-12 AM	2151	12.4	5	FRI	JUL 21	22895	132.6	
5- 6 AM	1.88	1.00	1.61	6	SUN	NOV 26	4- 5 PM	2149	12.4	6	WED	AUG 30	22871	132.4	
6- 7 AM	3.27	1.59	2.76	7	SUN	JUN 11	5- 6 PM	2145	12.4	7	FRI	SEP 22	22677	131.3	
7- 8 AM	4.52	2.37	3.88	8	WED	AUG 30	3- 4 PM	2137	12.3	8	FRI	SEP 29	22544	130.5	
8- 9 AM	4.76	3.68	4.44	9	SAT	SEP 30	10-11 AM	2117	12.2	9	FRI	JUN 23	22533	130.5	
9-10 AM	5.28	5.39	5.31	10	SUN	APR 9	6- 7 PM	2073	12.0	10	SUN	JUN 18	22469	130.1	
10-11 AM	5.57	6.64	5.89	11	SAT	SEP 23	12- 1 PM	2028	11.7	11	FRI	OCT 20	22417	129.8	
11-12 AM	5.83	7.30	6.27	12	SAT	OCT 21	10-11 AM	2028	11.7	12	FRI	JUL 28	22393	129.6	
12- 1 PM	6.07	7.20	6.41	13	SUN	APR 9	4- 5 PM	2021	11.7	13	SAT	SEP 16	22368	129.5	
1- 2 PM	6.40	7.19	6.64	14	FRI	MAY 19	3- 4 PM	2021	11.7	14	FRI	MAY 26	22326	129.3	
2- 3 PM	7.22	7.33	7.26	15	WED	AUG 30	4- 5 PM	2018	11.6	15	FRI	SEP 15	22240	128.8	
3- 4 PM	7.60	7.46	7.56	16	SUN	NOV 26	3- 4 PM	2012	11.6	16	SUN	JUL 30	21988	127.3	
4- 5 PM	7.95	7.53	7.83	17	SAT	NOV 11	9-10 AM	2002	11.5	17	FRI	AUG 4	21863	126.6	
5- 6 PM	7.57	7.18	7.45	18	SAT	SEP 16	2- 3 PM	1996	11.5	18	SAT	JUN 24	21707	125.7	
6- 7 PM	5.93	6.20	6.01	19	SUN	NOV 26	5- 6 PM	1980	11.4	19	FRI	SEP 1	21673	125.5	
7- 8 PM	4.49	5.15	4.69	20	FRI	OCT 20	4- 5 PM	1976	11.4	20	SUN	JUL 9	21657	125.4	
8- 9 PM	3.74	4.23	3.89	21	SUN	JUN 25	4- 5 PM	1959	11.3	21	SAT	JUL 1	21648	125.3	
9-10 PM	2.99	3.39	3.11	22	SAT	SEP 16	1- 2 PM	1953	11.3	22	FRI	JUL 7	21642	125.3	
10-11 PM	2.45	2.62	2.50	23	FRI	OCT 20	5- 6 PM	1941	11.2	23	THU	JUN 29	21591	125.0	
11-12 PM	1.62	1.75	1.66	24	SAT	SEP 30	12- 1 PM	1928	11.1	24	FRI	AUG 18	21565	124.8	
				25	SAT	OCT 21	12- 1 PM	1925	11.1	25	FRI	AUG 11	21562	124.8	
				26	FRI	MAY 19	2- 3 PM	1916	11.0	26	FRI	JUN 9	21542	124.7	
				27	FRI	MAY 19	5- 6 PM	1908	11.0	27	SUN	JUL 16	21538	124.7	
SUBTOTAL 6AM-2-PM	41.74	41.40	41.64	28	SAT	SEP 23	10-11 AM	1907	11.0	28	FRI	AUG 25	21529	124.6	
				29	SUN	JUN 18	3- 4 PM	1905	11.0	29	SUN	AUG 6	21515	124.6	
SUBTOTAL 2PM-10PM	47.55	48.51	47.83	30	SAT	SEP 16	3- 4 PM	1904	11.0	30	SAT	JUL 29	21496	124.4	
				40	FRI	JUL 21	3- 4 PM	1825	10.5	40	SUN	APR 9	21084	122.1	
				50	FRI	SEP 22	5- 6 PM	1808	10.4	50	FRI	OCT 6	20709	119.9	
SUBTOTAL 9-1,2-6PM	53.14	56.07	54.02	60	FRI	JUL 21	5- 6 PM	1777	10.2	60	SAT	JUN 3	20478	118.6	
				70	FRI	SEP 22	3- 4 PM	1765	10.2	70	SAT	AUG 12	20119	116.5	
				80	SUN	JUL 16	5- 6 PM	1742	10.0	80	SUN	SEP 17	19947	115.5	
				90	WED	NOV 22	3- 4 PM	1725	9.9	90	THU	JUL 13	19745	114.3	
7-9,11-2 & 3-6PM	50.74	49.95	50.51	100	FRI	APR 21	5- 6 PM	1705	9.8	100	THU	SEP 28	19346	112.0	

NEBRASKA DEPARTMENT OF TRANSPORTATION
 INTERMODAL PLANNING DIVISION
 2023 CONTINUOUS TRAFFIC COUNT DATA

STATION: 55 WEST

ROUTE: I80

LOCATION: MILFORD INTERCHANGE E LEG

A055

CLASSIFICATION DATA FROM STATION K1044E

MONTH	TRAFFIC AVERAGES		PERCENT		VEHICLE CLASSIFICATION		
	5 DAY	7 DAY	7 DAY IS OF 5 DAY	MONTH IS OF YEAR	VEHICLE TYPE	NUMBER	PERCENT
JANUARY	13,199	13,415	101.6	78.2	CARS AND MOTORCYCLES	7,945	46.33
FEBRUARY	13,943	14,339	102.8	83.6	OTHER 2-AXLE 4-TIRE VEHICLE	4,518	26.35
MARCH	15,952	16,218	101.7	94.6	SINGLE UNIT TRUCKS:		
APRIL	16,505	16,751	101.5	97.7	2-AXLE 6-TIRE	156	.90
MAY	18,077	18,643	103.1	108.7	3-AXLE	83	.48
* JUNE	19,838	20,094	101.3	117.2	4 OR MORE AXLE	8	.04
JULY	18,914	19,360	102.4	112.9	SINGLE TRAILER TRUCKS:		
AUGUST	18,700	18,994	101.6	110.8	4 OR LESS AXLE	201	1.17
SEPTEMBER	18,237	18,628	102.1	108.6	5-AXLE	3,857	22.49
OCTOBER	17,124	17,499	102.2	102.1	6 OR MORE AXLE	162	.94
NOVEMBER	16,295	16,533	101.5	96.4	MULTI-TRAILER TRUCKS:		
DECEMBER	15,201	15,280	100.5	89.1	5 OR LESS AXLE	109	.63
* ANNUAL	16,832	17,146	101.9	100.0	6-AXLE	70	.40
					7 OR MORE AXLE	6	.03
					BUSES	31	.18
					TOTAL HEAVY TRUCKS	4,683	27.31
					TOTAL VEHICLES	17,146	100.00

* TRAFFIC IS ESTIMATED OR AFFECTED BY DETOUR OR CONSTRUCTION

NEBRASKA DEPARTMENT OF TRANSPORTATION
 INTERMODAL PLANNING DIVISION
 2023 CONTINUOUS TRAFFIC COUNT DATA

STATION: 55 WEST

ANNUAL AVERAGE DAILY TRAFFIC 17146

ROUTE: I80

ANNUAL WEEKDAY TRAFFIC 16832

LOCATION: MILFORD INTERCHANGE E LEG

A055

ANNUAL WEEKEND TRAFFIC 17931

FUNCTIONAL CLASSIFICATION: INTERSTATE

PERCENT DESIGN HOURLY VOLUME 9.9

AREA POPULATION: RURAL (POPULATION < 5,000)

PEAK HOUR OF THE DAY 4- 5 PM

HOURLY PERCENT OF TRAFFIC				ANNUAL MAXIMUM TRAFFIC HOURS						ANNUAL MAXIMUM TRAFFIC DAYS				
ORDER	DAY	DATE	ORDER	DAY	DATE	ORDER	DAY	DATE	ORDER	DAY	DATE	ORDER	DAY	DATE
PERIOD	WEEKDAYS	WEEKENDS	AVERAGE	HOUR	HOURLY VOLUME	PERCENT OF AADT	HOUR	HOURLY VOLUME	PERCENT OF AADT	DAILY VOLUME	PERCENT OF AADT	HOUR	HOURLY VOLUME	PERCENT OF AADT
12- 1 AM	1.15	1.37	1.22	1	THU	NOV 23	10-11 AM	2241	13.0	1	FRI	JUN 30	25284	147.4
1- 2 AM	.96	1.07	.99	2	SAT	NOV 11	3- 4 PM	2090	12.1	2	FRI	SEP 1	24323	141.8
2- 3 AM	.85	.89	.86	3	WED	AUG 30	10-11 PM	1994	11.6	3	FRI	MAY 26	24158	140.8
3- 4 AM	1.00	.84	.95	4	FRI	SEP 1	4- 5 PM	1948	11.3	4	FRI	JUN 23	23266	135.6
4- 5 AM	1.19	.89	1.10	5	FRI	SEP 1	5- 6 PM	1943	11.3	5	SAT	JUL 1	22890	133.5
5- 6 AM	2.10	1.33	1.87	6	SAT	DEC 23	10-11 AM	1929	11.2	6	FRI	JUL 21	22713	132.4
6- 7 AM	3.58	2.00	3.11	7	SAT	SEP 30	6- 7 PM	1891	11.0	7	FRI	JUN 16	22639	132.0
7- 8 AM	5.69	3.29	4.97	8	SAT	SEP 23	6- 7 PM	1870	10.9	8	WED	NOV 22	22394	130.6
8- 9 AM	6.01	4.83	5.66	9	FRI	NOV 24	3- 4 PM	1860	10.8	9	FRI	JUL 28	22332	130.2
9-10 AM	6.32	6.25	6.30	10	FRI	JUN 30	4- 5 PM	1859	10.8	10	SAT	MAY 20	22312	130.1
10-11 AM	6.06	7.02	6.35	11	SUN	NOV 26	11-12 AM	1853	10.8	11	FRI	JUN 2	22227	129.6
11-12 AM	6.00	7.27	6.38	12	THU	NOV 23	9-10 AM	1839	10.7	12	FRI	JUL 14	22065	128.6
12- 1 PM	6.04	7.03	6.33	13	SAT	JUL 1	10-11 AM	1808	10.5	13	SAT	MAY 13	22032	128.4
1- 2 PM	6.34	7.18	6.59	14	SAT	JUL 1	11-12 AM	1808	10.5	14	SAT	JUN 24	21755	126.8
2- 3 PM	6.44	7.15	6.65	15	FRI	JUN 30	5- 6 PM	1779	10.3	15	FRI	MAY 19	21719	126.6
3- 4 PM	6.85	7.25	6.97	16	SAT	JUL 1	9-10 AM	1778	10.3	16	FRI	JUL 7	21682	126.4
4- 5 PM	7.23	7.12	7.20	17	SUN	NOV 26	10-11 AM	1778	10.3	17	SAT	JUL 8	21646	126.2
5- 6 PM	6.65	6.41	6.58	18	SAT	SEP 16	10-11 PM	1765	10.2	18	WED	AUG 30	21567	125.7
6- 7 PM	5.14	5.55	5.26	19	FRI	JUN 30	3- 4 PM	1757	10.2	19	SAT	JUN 17	21497	125.3
7- 8 PM	4.07	4.69	4.26	20	FRI	JUN 30	1- 2 PM	1751	10.2	20	FRI	AUG 4	21432	124.9
8- 9 PM	3.46	3.78	3.56	21	SAT	SEP 30	5- 6 PM	1742	10.1	21	SAT	JUL 22	21415	124.8
9-10 PM	2.95	3.01	2.97	22	WED	NOV 22	4- 5 PM	1733	10.1	22	SAT	AUG 26	21380	124.6
10-11 PM	2.21	2.20	2.21	23	WED	NOV 22	5- 6 PM	1733	10.1	23	FRI	SEP 8	21369	124.6
11-12 PM	1.71	1.59	1.67	24	FRI	JUN 23	1- 2 PM	1729	10.0	24	SAT	MAY 27	21254	123.9
				25	FRI	MAY 26	4- 5 PM	1726	10.0	25	FRI	MAY 12	21250	123.9
				26	FRI	JUN 30	2- 3 PM	1724	10.0	26	FRI	AUG 18	21250	123.9
				27	FRI	JUN 23	4- 5 PM	1722	10.0	27	SAT	SEP 2	21197	123.6
				28	FRI	MAY 26	2- 3 PM	1721	10.0	28	THU	AUG 31	21169	123.4
				29	FRI	SEP 1	3- 4 PM	1719	10.0	29	SAT	SEP 16	21149	123.3
				30	FRI	MAY 12	5- 6 PM	1714	9.9	30	SAT	JUL 29	21130	123.2
				40	FRI	DEC 22	4- 5 PM	1682	9.8	40	SAT	SEP 30	20434	119.1
				50	SUN	NOV 26	12- 1 PM	1652	9.6	50	SAT	AUG 19	20110	117.2
				60	FRI	JUL 21	4- 5 PM	1632	9.5	60	SAT	MAY 6	19723	115.0
				70	FRI	JUN 2	3- 4 PM	1612	9.4	70	FRI	NOV 10	19424	113.2
				80	FRI	JUL 28	5- 6 PM	1600	9.3	80	SAT	NOV 18	19214	112.0
				90	THU	AUG 31	9-10 AM	1586	9.2	90	FRI	APR 21	18968	110.6
				100	FRI	APR 7	5- 6 PM	1580	9.2	100	WED	MAY 24	18703	109.0

NEBRASKA DEPARTMENT OF TRANSPORTATION
 INTERMODAL PLANNING DIVISION
 2023 CONTINUOUS TRAFFIC COUNT DATA

STATION: 55 BOTH DIRE

ROUTE: I80

LOCATION: MILFORD INTERCHANGE E LEG

A055

CLASSIFICATION DATA FROM STATION K1044E

MONTH	TRAFFIC AVERAGES		PERCENT		VEHICLE CLASSIFICATION		
	5 DAY	7 DAY	7 DAY IS OF 5 DAY	MONTH IS OF YEAR	VEHICLE TYPE	NUMBER	PERCENT
JANUARY	26,129	26,458	101.3	76.9	CARS AND MOTORCYCLES	15,944	46.33
FEBRUARY	27,697	28,404	102.6	82.5	OTHER 2-AXLE 4-TIRE VEHICLE	9,068	26.35
MARCH	32,220	32,395	100.5	94.1	SINGLE UNIT TRUCKS:		
APRIL	33,446	34,081	101.9	99.0	2-AXLE 6-TIRE	314	.91
MAY	36,309	37,290	102.7	108.4	3-AXLE	167	.48
* JUNE	39,994	40,592	101.5	118.0	4 OR MORE AXLE	16	.04
JULY	38,159	39,189	102.7	113.9	SINGLE TRAILER TRUCKS:		
AUGUST	37,764	38,423	101.7	111.7	4 OR LESS AXLE	403	1.17
SEPTEMBER	37,169	37,862	101.9	110.0	5-AXLE	7,740	22.49
OCTOBER	34,226	34,848	101.8	101.3	6 OR MORE AXLE	325	.94
NOVEMBER	32,598	33,104	101.6	96.2	MULTI-TRAILER TRUCKS:		
DECEMBER	30,256	30,299	100.1	88.0	5 OR LESS AXLE	219	.63
* ANNUAL	33,831	34,412	101.7	100.0	6-AXLE	141	.40
					7 OR MORE AXLE	13	.03
					BUSES	62	.18
					TOTAL HEAVY TRUCKS	9,400	27.31
					TOTAL VEHICLES	34,412	100.00

* TRAFFIC IS ESTIMATED OR AFFECTED BY DETOUR OR CONSTRUCTION

NEBRASKA DEPARTMENT OF TRANSPORTATION
 INTERMODAL PLANNING DIVISION
 2023 CONTINUOUS TRAFFIC COUNT DATA

STATION: 55 BOTH DIREC

ANNUAL AVERAGE DAILY TRAFFIC 34412

ROUTE: I80

ANNUAL WEEKDAY TRAFFIC 33831

LOCATION: MILFORD INTERCHANGE E LEG

A055

ANNUAL WEEKEND TRAFFIC 35865

FUNCTIONAL CLASSIFICATION: INTERSTATE

PERCENT DESIGN HOURLY VOLUME 9.7

AREA POPULATION: RURAL (POPULATION < 5,000)

PEAK HOUR OF THE DAY 4- 5 PM

HOURLY PERCENT OF TRAFFIC				ANNUAL MAXIMUM TRAFFIC HOURS						ANNUAL MAXIMUM TRAFFIC DAYS				
ORDER	DAY	DATE	HOUR	HOURLY VOLUME	PERCENT OF AADT	ORDER	DAY	DATE	DAILY VOLUME	PERCENT OF AADT				
12- 1 AM	1.16	1.38	1.22	1	THU	NOV 23	10-11 AM	3743	10.8	1	FRI	JUN 30	50361	146.3
1- 2 AM	.94	1.05	.97	2	FRI	JUN 30	4- 5 PM	3674	10.6	2	FRI	MAY 26	46484	135.0
2- 3 AM	.84	.87	.85	3	FRI	JUN 30	3- 4 PM	3635	10.5	3	FRI	SEP 1	45996	133.6
3- 4 AM	.91	.80	.88	4	SUN	NOV 26	3- 4 PM	3633	10.5	4	FRI	JUN 23	45799	133.0
4- 5 AM	1.14	.84	1.05	5	FRI	SEP 1	4- 5 PM	3618	10.5	5	FRI	JUN 16	45746	132.9
5- 6 AM	1.99	1.16	1.74	6	FRI	JUN 30	2- 3 PM	3579	10.4	6	FRI	JUL 21	45608	132.5
6- 7 AM	3.43	1.79	2.94	7	FRI	SEP 1	5- 6 PM	3556	10.3	7	FRI	MAY 19	45004	130.7
7- 8 AM	5.10	2.83	4.42	8	FRI	JUN 30	5- 6 PM	3548	10.3	8	FRI	JUL 28	44725	129.9
8- 9 AM	5.39	4.25	5.05	9	FRI	MAY 26	4- 5 PM	3534	10.2	9	SAT	JUL 1	44538	129.4
9-10 AM	5.80	5.82	5.81	10	FRI	MAY 19	3- 4 PM	3497	10.1	10	WED	AUG 30	44438	129.1
10-11 AM	5.82	6.84	6.12	11	FRI	JUN 23	4- 5 PM	3488	10.1	11	SAT	SEP 16	43517	126.4
11-12 AM	5.91	7.29	6.32	12	FRI	OCT 20	4- 5 PM	3488	10.1	12	FRI	JUN 2	43489	126.3
12- 1 PM	6.06	7.12	6.37	13	FRI	MAY 26	2- 3 PM	3476	10.1	13	SAT	JUN 24	43462	126.2
1- 2 PM	6.37	7.18	6.61	14	FRI	JUN 16	3- 4 PM	3461	10.0	14	SAT	MAY 13	43444	126.2
2- 3 PM	6.83	7.24	6.95	15	WED	AUG 30	2- 3 PM	3449	10.0	15	FRI	JUL 14	43357	125.9
3- 4 PM	7.23	7.35	7.26	16	FRI	MAY 26	3- 4 PM	3435	9.9	16	SUN	JUN 25	43332	125.9
4- 5 PM	7.60	7.34	7.52	17	WED	NOV 22	3- 4 PM	3429	9.9	17	FRI	JUL 7	43324	125.8
5- 6 PM	7.11	6.78	7.01	18	FRI	JUN 30	1- 2 PM	3427	9.9	18	FRI	AUG 4	43295	125.8
6- 7 PM	5.54	5.88	5.64	19	SUN	NOV 26	2- 3 PM	3419	9.9	19	WED	NOV 22	42938	124.7
7- 8 PM	4.28	4.92	4.47	20	SUN	NOV 26	4- 5 PM	3418	9.9	20	FRI	SEP 22	42869	124.5
8- 9 PM	3.60	4.01	3.72	21	SAT	SEP 23	11-12 AM	3412	9.9	21	FRI	AUG 18	42815	124.4
9-10 PM	2.97	3.20	3.04	22	FRI	JUL 21	3- 4 PM	3403	9.8	22	SAT	JUN 17	42709	124.1
10-11 PM	2.33	2.41	2.35	23	FRI	MAY 19	5- 6 PM	3402	9.8	23	FRI	OCT 20	42661	123.9
11-12 PM	1.66	1.67	1.66	24	FRI	SEP 15	4- 5 PM	3400	9.8	24	FRI	AUG 11	42651	123.9
				25	FRI	DEC 22	4- 5 PM	3398	9.8	25	SAT	JUL 8	42632	123.8
				26	SUN	APR 9	5- 6 PM	3391	9.8	26	SAT	JUL 22	42626	123.8
SUBTOTAL				27	WED	NOV 22	4- 5 PM	3389	9.8	27	SAT	JUL 29	42626	123.8
6AM-2-PM	43.91	43.15	43.68	28	FRI	JUL 21	5- 6 PM	3381	9.8	28	SUN	JUN 18	42624	123.8
				29	WED	NOV 22	5- 6 PM	3369	9.7	29	FRI	SEP 15	42488	123.4
SUBTOTAL				30	WED	AUG 30	3- 4 PM	3368	9.7	30	FRI	SEP 29	42477	123.4
2PM-10PM	45.20	46.75	45.66	40	SUN	JUN 25	2- 3 PM	3337	9.6	40	SAT	SEP 23	41467	120.5
				50	SUN	NOV 26	11-12 AM	3308	9.6	50	THU	JUN 15	40712	118.3
SUBTOTAL				60	SAT	JUL 1	1- 2 PM	3289	9.5	60	THU	MAY 25	40174	116.7
9-1,2-6PM	52.39	55.81	53.41	70	FRI	JUN 30	12- 1 PM	3255	9.4	70	FRI	APR 21	39385	114.4
				80	FRI	JUN 23	1- 2 PM	3233	9.3	80	SUN	SEP 24	39044	113.4
				90	SUN	JUN 4	4- 5 PM	3207	9.3	90	FRI	OCT 13	38537	111.9
7-9,11-2 & 3-6PM	50.80	50.18	50.61	100	FRI	SEP 8	5- 6 PM	3194	9.2	100	THU	JUL 6	37851	109.9

NEBRASKA DEPARTMENT OF TRANSPORTATION
 INTERMODAL PLANNING DIVISION
 2023 CONTINUOUS TRAFFIC COUNT DATA

STATION: 56 EAST

ROUTE: I80

LOCATION: SOUTHWEST OF GRETNA INTERCHANGE SW LEG A056

CLASSIFICATION DATA FROM STATION K1043SW

MONTH	TRAFFIC AVERAGES		PERCENT		VEHICLE CLASSIFICATION		
	5 DAY	7 DAY	7 DAY IS OF 5 DAY	MONTH IS OF YEAR	VEHICLE TYPE	NUMBER	PERCENT
JANUARY	20,110	20,141	100.2	77.8	CARS AND MOTORCYCLES	15,112	58.34
FEBRUARY	21,309	21,862	102.6	84.4	OTHER 2-AXLE 4-TIRE VEHICLE	6,585	25.42
MARCH	24,587	24,429	99.4	94.3	SINGLE UNIT TRUCKS:		
APRIL	25,382	25,861	101.9	99.8	2-AXLE 6-TIRE	336	1.29
* MAY	27,346	28,428	104.0	109.8	3-AXLE	120	.46
JUNE	29,374	29,545	100.6	114.1	4 OR MORE AXLE	11	.04
JULY	28,217	28,626	101.4	110.5	SINGLE TRAILER TRUCKS:		
AUGUST	28,382	28,689	101.1	110.8	4 OR LESS AXLE	109	.42
SEPTEMBER	27,412	28,237	103.0	109.0	5-AXLE	3,339	12.89
OCTOBER	26,143	27,051	103.5	104.4	6 OR MORE AXLE	106	.40
NOVEMBER	23,857	24,733	103.7	95.5	MULTI-TRAILER TRUCKS:		
* DECEMBER	23,737	23,197	97.7	89.6	5 OR LESS AXLE	99	.38
* ANNUAL	25,488	25,900	101.6	100.0	6-AXLE	53	.20
					7 OR MORE AXLE	10	.03
					BUSES	20	.07
					TOTAL HEAVY TRUCKS	4,203	16.22
					TOTAL VEHICLES	25,900	100.00

* TRAFFIC IS ESTIMATED OR AFFECTED BY DETOUR OR CONSTRUCTION

NEBRASKA DEPARTMENT OF TRANSPORTATION
 INTERMODAL PLANNING DIVISION
 2023 CONTINUOUS TRAFFIC COUNT DATA

STATION: 56 EAST ANNUAL AVERAGE DAILY TRAFFIC 25900
 ROUTE: I80 ANNUAL WEEKDAY TRAFFIC 25488
 LOCATION: SOUTHWEST OF GRETNA INTERCHANGE SW LEG A056 ANNUAL WEEKEND TRAFFIC 26930
 FUNCTIONAL CLASSIFICATION: INTERSTATE PERCENT DESIGN HOURLY VOLUME 10.8
 AREA POPULATION: RURAL (POPULATION < 5,000) PEAK HOUR OF THE DAY 4- 5 PM

HOURLY PERCENT OF TRAFFIC				ANNUAL MAXIMUM TRAFFIC HOURS						ANNUAL MAXIMUM TRAFFIC DAYS				
ORDER	DAY	DATE	HOUR	HOURLY VOLUME	PERCENT OF AADT	ORDER	DAY	DATE	DAILY VOLUME	PERCENT OF AADT				
12- 1 AM	.83	1.25	.95	1	SAT	SEP 30	6- 7 PM	4526	17.4	1	SAT	SEP 30	37283	143.9
1- 2 AM	.61	.88	.69	2	SAT	SEP 30	5- 6 PM	4329	16.7	2	SAT	MAY 20	36220	139.8
2- 3 AM	.56	.73	.61	3	SAT	SEP 23	6- 7 PM	4310	16.6	3	SAT	OCT 21	36178	139.6
3- 4 AM	.65	.67	.66	4	SAT	OCT 21	6- 7 PM	4301	16.6	4	FRI	MAY 19	35929	138.7
4- 5 AM	.99	.72	.91	5	SAT	SEP 16	10-11 PM	4290	16.5	5	FRI	JUN 30	35655	137.6
5- 6 AM	1.81	.88	1.53	6	SAT	OCT 21	7- 8 PM	4209	16.2	6	SAT	SEP 16	35376	136.5
6- 7 AM	4.03	1.48	3.27	7	SAT	NOV 11	3- 4 PM	4129	15.9	7	SAT	SEP 23	34555	133.4
7- 8 AM	5.99	2.43	4.93	8	FRI	NOV 24	3- 4 PM	3735	14.4	8	SAT	MAY 13	34216	132.1
8- 9 AM	5.53	3.65	4.97	9	WED	AUG 30	10-11 PM	3714	14.3	9	FRI	JUN 16	34015	131.3
9-10 AM	5.44	5.17	5.36	10	SAT	APR 22	4- 5 PM	3673	14.1	10	WED	AUG 30	33781	130.4
10-11 AM	5.28	6.41	5.61	11	SAT	NOV 11	4- 5 PM	3534	13.6	11	FRI	JUL 28	33220	128.2
11-12 AM	5.53	7.27	6.05	12	SAT	SEP 23	7- 8 PM	3363	12.9	12	FRI	JUL 21	33160	128.0
12- 1 PM	5.75	7.42	6.25	13	FRI	NOV 24	4- 5 PM	3350	12.9	13	FRI	OCT 20	33130	127.9
1- 2 PM	5.99	7.34	6.40	14	FRI	MAY 19	5- 6 PM	3329	12.8	14	FRI	SEP 29	32767	126.5
2- 3 PM	6.44	7.38	6.72	15	SAT	SEP 30	7- 8 PM	3148	12.1	15	SAT	JUN 17	32623	125.9
3- 4 PM	7.53	7.85	7.63	16	SAT	APR 22	3- 4 PM	3095	11.9	16	FRI	AUG 11	32614	125.9
4- 5 PM	8.65	8.00	8.46	17	FRI	MAY 19	4- 5 PM	3077	11.8	17	FRI	AUG 25	32537	125.6
5- 6 PM	8.50	7.37	8.16	18	FRI	OCT 20	5- 6 PM	3004	11.5	18	FRI	JUN 23	32388	125.0
6- 7 PM	6.02	6.18	6.06	19	FRI	OCT 20	4- 5 PM	2932	11.3	19	SAT	JUL 22	32113	123.9
7- 8 PM	4.13	5.09	4.42	20	FRI	JUN 30	5- 6 PM	2929	11.3	20	SAT	AUG 12	32060	123.7
8- 9 PM	3.32	4.14	3.57	21	FRI	MAR 10	5- 6 PM	2923	11.2	21	SAT	JUL 29	32022	123.6
9-10 PM	2.81	3.35	2.97	22	FRI	SEP 29	5- 6 PM	2910	11.2	22	FRI	AUG 4	32000	123.5
10-11 PM	2.12	2.57	2.25	23	SAT	MAY 20	1- 2 PM	2907	11.2	23	FRI	MAY 26	31959	123.3
11-12 PM	1.48	1.79	1.57	24	FRI	JUN 30	4- 5 PM	2883	11.1	24	FRI	SEP 1	31814	122.8
				25	SAT	OCT 28	6- 7 PM	2880	11.1	25	SAT	MAY 6	31732	122.5
				26	FRI	JUN 16	4- 5 PM	2869	11.0	26	FRI	MAR 10	31704	122.4
				27	SAT	OCT 21	5- 6 PM	2850	11.0	27	FRI	SEP 22	31634	122.1
SUBTOTAL				28	FRI	AUG 25	5- 6 PM	2845	10.9	28	SUN	MAY 14	31621	122.0
6AM-2-PM	43.58	41.21	42.87	29	FRI	AUG 25	4- 5 PM	2828	10.9	29	FRI	JUN 9	31577	121.9
				30	SAT	MAY 20	12- 1 PM	2810	10.8	30	FRI	OCT 13	31576	121.9
SUBTOTAL				40	TUE	NOV 21	4- 5 PM	2732	10.5	40	SUN	JUN 18	31008	119.7
2PM-10PM	47.44	49.38	48.02	50	SUN	AUG 13	4- 5 PM	2692	10.3	50	SAT	APR 1	30418	117.4
				60	FRI	MAR 24	4- 5 PM	2658	10.2	60	SAT	JUL 1	29936	115.5
SUBTOTAL				70	FRI	JUL 21	4- 5 PM	2635	10.1	70	THU	JUN 1	29508	113.9
9-1,2-6PM	53.16	56.90	54.27	80	THU	AUG 3	4- 5 PM	2585	9.9	80	SUN	AUG 13	29002	111.9
				90	THU	OCT 5	4- 5 PM	2567	9.9	90	SUN	OCT 22	28575	110.3
7-9,11-2 & 3-6PM	53.51	51.37	52.87	100	SUN	MAY 7	1- 2 PM	2545	9.8	100	WED	AUG 9	28269	109.1

NEBRASKA DEPARTMENT OF TRANSPORTATION
 INTERMODAL PLANNING DIVISION
 2023 CONTINUOUS TRAFFIC COUNT DATA

STATION: 56 WEST

ROUTE: I80

LOCATION: SOUTHWEST OF GRETNA INTERCHANGE SW LEG A056

CLASSIFICATION DATA FROM STATION K1043SW

MONTH	TRAFFIC AVERAGES		PERCENT		VEHICLE CLASSIFICATION		
	5 DAY	7 DAY	7 DAY IS OF 5 DAY	MONTH IS OF YEAR	VEHICLE TYPE	NUMBER	PERCENT
JANUARY	20,672	20,945	101.3	80.0	CARS AND MOTORCYCLES	15,278	58.33
FEBRUARY	21,709	22,409	103.2	85.6	OTHER 2-AXLE 4-TIRE VEHICLE	6,659	25.42
MARCH	24,176	24,537	101.5	93.7	SINGLE UNIT TRUCKS:		
APRIL	25,392	25,892	102.0	98.9	2-AXLE 6-TIRE	339	1.29
* MAY	27,054	28,195	104.2	107.7	3-AXLE	122	.46
JUNE	29,183	29,492	101.1	112.6	4 OR MORE AXLE	11	.04
JULY	28,136	28,665	101.9	109.5	SINGLE TRAILER TRUCKS:		
AUGUST	28,228	28,767	101.9	109.8	4 OR LESS AXLE	110	.42
SEPTEMBER	27,465	28,333	103.2	108.2	5-AXLE	3,377	12.89
OCTOBER	26,885	27,520	102.4	105.1	6 OR MORE AXLE	108	.41
NOVEMBER	25,700	25,777	100.3	98.4	MULTI-TRAILER TRUCKS:		
DECEMBER	23,757	23,737	99.9	90.6	5 OR LESS AXLE	101	.38
* ANNUAL	25,696	26,189	101.9	100.0	6-AXLE	54	.20
					7 OR MORE AXLE	10	.03
					BUSES	20	.07
					TOTAL HEAVY TRUCKS	4,252	16.23
					TOTAL VEHICLES	26,189	100.00

* TRAFFIC IS ESTIMATED OR AFFECTED BY DETOUR OR CONSTRUCTION

NEBRASKA DEPARTMENT OF TRANSPORTATION
 INTERMODAL PLANNING DIVISION
 2023 CONTINUOUS TRAFFIC COUNT DATA

STATION: 56 WEST

ANNUAL AVERAGE DAILY TRAFFIC 26189

ROUTE: I80

ANNUAL WEEKDAY TRAFFIC 25696

LOCATION: SOUTHWEST OF GRETNA INTERCHANGE SW LEG A056

ANNUAL WEEKEND TRAFFIC 27422

FUNCTIONAL CLASSIFICATION: INTERSTATE

PERCENT DESIGN HOURLY VOLUME 11.0

AREA POPULATION: RURAL (POPULATION < 5,000)

PEAK HOUR OF THE DAY 4- 5 PM

HOURLY PERCENT OF TRAFFIC				ANNUAL MAXIMUM TRAFFIC HOURS						ANNUAL MAXIMUM TRAFFIC DAYS					
ORDER	DAY	DATE	HOURLY VOLUME	PERCENT OF AADT	ORDER	DAY	DATE	HOURLY VOLUME	PERCENT OF AADT	ORDER	DAY	DATE	DAILY VOLUME	PERCENT OF AADT	
12- 1 AM	1.03	1.47	1.16	16.9	1	FRI	NOV 24	8- 9 AM	4433	16.9	1	SAT	SEP 30	38254	146.0
1- 2 AM	.73	.99	.81	16.8	2	SAT	OCT 21	11-12 AM	4409	16.8	2	SAT	OCT 21	37761	144.1
2- 3 AM	.58	.74	.63	16.6	3	SAT	SEP 30	11-12 AM	4356	16.6	3	SAT	SEP 16	37357	142.6
3- 4 AM	.60	.58	.59	16.5	4	SAT	SEP 30	10-11 AM	4336	16.5	4	SAT	MAY 13	36472	139.2
4- 5 AM	.91	.67	.84	16.4	5	SAT	NOV 11	8- 9 AM	4295	16.4	5	FRI	MAY 19	35556	135.7
5- 6 AM	2.32	1.13	1.96	16.0	6	SAT	SEP 16	3- 4 PM	4215	16.0	6	SAT	MAY 20	35462	135.4
6- 7 AM	4.50	1.94	3.73	15.8	7	SAT	OCT 21	10-11 AM	4153	15.8	7	SAT	SEP 23	34800	132.8
7- 8 AM	6.59	3.08	5.53	15.8	8	SAT	SEP 16	2- 3 PM	4141	15.8	8	FRI	JUN 30	34489	131.6
8- 9 AM	6.36	4.15	5.70	15.2	9	SAT	SEP 23	11-12 AM	3984	15.2	9	SAT	AUG 26	33696	128.6
9-10 AM	5.58	5.52	5.56	15.1	10	SAT	NOV 11	9-10 AM	3972	15.1	10	SAT	JUN 17	32965	125.8
10-11 AM	5.51	6.72	5.88	14.9	11	SAT	SEP 23	12- 1 PM	3906	14.9	11	FRI	OCT 20	32952	125.8
11-12 AM	5.44	7.32	6.00	14.4	12	SAT	OCT 21	12- 1 PM	3796	14.4	12	WED	AUG 30	32944	125.7
12- 1 PM	5.59	7.44	6.15	14.2	13	SAT	SEP 30	12- 1 PM	3723	14.2	13	SAT	AUG 12	32943	125.7
1- 2 PM	5.72	7.42	6.23	13.9	14	FRI	NOV 24	9-10 AM	3659	13.9	14	FRI	JUN 16	32895	125.6
2- 3 PM	6.09	7.47	6.50	13.3	15	SAT	SEP 16	1- 2 PM	3495	13.3	15	FRI	JUL 21	32705	124.8
3- 4 PM	6.88	7.60	7.10	13.2	16	SAT	APR 22	11-12 AM	3472	13.2	16	SAT	JUL 22	32653	124.6
4- 5 PM	8.04	7.53	7.89	13.0	17	SAT	OCT 28	12- 1 PM	3408	13.0	17	SAT	MAY 6	32564	124.3
5- 6 PM	7.81	6.85	7.52	12.8	18	SAT	SEP 23	10-11 AM	3367	12.8	18	FRI	JUN 23	32541	124.2
6- 7 PM	5.54	5.63	5.57	12.6	19	SAT	APR 22	10-11 AM	3322	12.6	19	FRI	JUL 28	32503	124.1
7- 8 PM	4.08	4.62	4.24	12.6	20	SAT	OCT 28	11-12 AM	3302	12.6	20	FRI	SEP 29	32498	124.0
8- 9 PM	3.45	3.86	3.57	12.4	21	WED	AUG 30	4- 5 PM	3260	12.4	21	FRI	MAY 26	32285	123.2
9-10 PM	2.92	3.19	3.00	12.3	22	SAT	SEP 30	9-10 AM	3238	12.3	22	FRI	AUG 18	32281	123.2
10-11 PM	2.15	2.41	2.23	12.2	23	SAT	SEP 16	4- 5 PM	3199	12.2	23	SAT	JUL 29	32259	123.1
11-12 PM	1.57	1.68	1.60	11.7	24	SAT	MAY 13	4- 5 PM	3081	11.7	24	FRI	JUN 9	32121	122.6
				11.6	25	SAT	MAY 13	3- 4 PM	3063	11.6	25	SAT	JUL 15	32025	122.2
				11.4	26	WED	AUG 30	3- 4 PM	2996	11.4	26	FRI	AUG 11	31900	121.8
				11.3	27	FRI	NOV 17	5- 6 PM	2968	11.3	27	FRI	AUG 4	31884	121.7
				11.1	28	FRI	MAY 19	4- 5 PM	2923	11.1	28	SAT	AUG 5	31847	121.6
				11.0	29	SAT	OCT 28	10-11 AM	2894	11.0	29	SAT	JUL 8	31563	120.5
				11.0	30	WED	AUG 30	5- 6 PM	2893	11.0	30	SAT	JUN 24	31496	120.2
				10.3	40	THU	NOV 23	11-12 AM	2715	10.3	40	SUN	JUN 18	30969	118.2
				10.2	50	SAT	MAY 13	5- 6 PM	2675	10.2	50	FRI	APR 21	30483	116.3
				10.0	60	SAT	SEP 30	1- 2 PM	2623	10.0	60	THU	JUN 22	29635	113.1
				9.9	70	FRI	OCT 6	4- 5 PM	2604	9.9	70	SAT	SEP 2	29185	111.4
				9.8	80	SAT	JUL 22	4- 5 PM	2583	9.8	80	FRI	APR 7	28846	110.1
				9.6	90	SAT	MAR 25	4- 5 PM	2539	9.6	90	SUN	JUL 16	28612	109.2
				9.5	100	SAT	MAR 11	2- 3 PM	2506	9.5	100	SAT	MAR 11	28380	108.3

ORDER	DAY	DATE	HOURLY VOLUME	PERCENT OF AADT
SUBTOTAL				
6AM-2-PM	45.33	43.62	44.82	
SUBTOTAL				
2PM-10PM	44.86	46.78	45.43	
SUBTOTAL				
9-1,2-6PM	50.97	56.49	52.63	
7-9,11-2 & 3-6PM	52.47	51.42	52.15	

NEBRASKA DEPARTMENT OF TRANSPORTATION
 INTERMODAL PLANNING DIVISION
 2023 CONTINUOUS TRAFFIC COUNT DATA

STATION: 56 BOTH DIRE

ROUTE: I80

LOCATION: SOUTHWEST OF GRETNA INTERCHANGE SW LEG A056

CLASSIFICATION DATA FROM STATION K1043SW

MONTH	TRAFFIC AVERAGES		PERCENT		VEHICLE CLASSIFICATION		
	5 DAY	7 DAY	7 DAY IS OF 5 DAY	MONTH IS OF YEAR	VEHICLE TYPE	NUMBER	PERCENT
JANUARY	40,782	41,086	100.7	78.9	CARS AND MOTORCYCLES	30,390	58.34
FEBRUARY	43,018	44,271	102.9	85.0	OTHER 2-AXLE 4-TIRE VEHICLE	13,244	25.42
MARCH	48,763	48,966	100.4	94.0	SINGLE UNIT TRUCKS:		
APRIL	50,774	51,753	101.9	99.4	2-AXLE 6-TIRE	675	1.29
* MAY	54,400	56,623	104.1	108.7	3-AXLE	242	.46
JUNE	58,557	59,037	100.8	113.3	4 OR MORE AXLE	22	.04
JULY	56,353	57,291	101.7	110.0	SINGLE TRAILER TRUCKS:		
AUGUST	56,610	57,456	101.5	110.3	4 OR LESS AXLE	219	.42
SEPTEMBER	54,877	56,570	103.1	108.6	5-AXLE	6,716	12.89
OCTOBER	53,028	54,571	102.9	104.8	6 OR MORE AXLE	214	.41
NOVEMBER	49,557	50,510	101.9	97.0	MULTI-TRAILER TRUCKS:		
DECEMBER	47,494	46,934	98.8	90.1	5 OR LESS AXLE	200	.38
* ANNUAL	51,184	52,089	101.8	100.0	6-AXLE	107	.20
					7 OR MORE AXLE	20	.03
					BUSES	40	.07
					TOTAL HEAVY TRUCKS	8,455	16.23
					TOTAL VEHICLES	52,089	100.00

* TRAFFIC IS ESTIMATED OR AFFECTED BY DETOUR OR CONSTRUCTION

NEBRASKA DEPARTMENT OF TRANSPORTATION
 INTERMODAL PLANNING DIVISION
 2023 CONTINUOUS TRAFFIC COUNT DATA

STATION: 56 BOTH DIREC ANNUAL AVERAGE DAILY TRAFFIC 52089
 ROUTE: I80 ANNUAL WEEKDAY TRAFFIC 51184
 LOCATION: SOUTHWEST OF GRETN INTERCHANGE SW LEG A056 ANNUAL WEEKEND TRAFFIC 54352
 FUNCTIONAL CLASSIFICATION: INTERSTATE PERCENT DESIGN HOURLY VOLUME 10.5
 AREA POPULATION: RURAL (POPULATION < 5,000) PEAK HOUR OF THE DAY 4- 5 PM

HOURLY PERCENT OF TRAFFIC				ANNUAL MAXIMUM TRAFFIC HOURS						ANNUAL MAXIMUM TRAFFIC DAYS				
ORDER	DAY	DATE	ORDER	DAY	DATE	ORDER	DAY	DATE	ORDER	DAY	DATE	ORDER	DAY	DATE
1	SAT	OCT 21	1	SAT	SEP 30	1	SAT	SEP 30	1	SAT	SEP 30	1	SAT	SEP 30
2	SAT	SEP 16	2	SAT	SEP 16	2	SAT	OCT 21	2	SAT	OCT 21	2	SAT	OCT 21
3	SAT	SEP 30	3	SAT	SEP 30	3	SAT	SEP 16	3	SAT	SEP 16	3	SAT	SEP 16
4	SAT	SEP 30	4	SAT	SEP 30	4	SAT	11-12 AM	4	SAT	MAY 20	4	SAT	MAY 20
5	FRI	MAY 19	5	FRI	MAY 19	5	FRI	10-11 AM	5	FRI	MAY 19	5	FRI	MAY 19
6	SAT	SEP 16	6	SAT	SEP 16	6	SAT	5- 6 PM	6	SAT	MAY 13	6	SAT	MAY 13
7	SAT	SEP 30	7	SAT	SEP 30	7	SAT	2- 3 PM	7	FRI	JUN 30	7	FRI	JUN 30
8	FRI	MAY 19	8	FRI	MAY 19	8	FRI	6- 7 PM	8	SAT	SEP 23	8	SAT	SEP 23
9	SAT	OCT 21	9	SAT	OCT 21	9	SAT	6- 7 PM	9	FRI	JUN 16	9	FRI	JUN 16
10	SAT	OCT 21	10	SAT	OCT 21	10	SAT	6- 7 PM	10	WED	AUG 30	10	WED	AUG 30
11	SAT	SEP 30	11	SAT	SEP 30	11	SAT	10-11 AM	11	FRI	OCT 20	11	FRI	OCT 20
12	SAT	SEP 23	12	SAT	SEP 23	12	SAT	11-12 AM	12	FRI	JUL 21	12	FRI	JUL 21
13	SAT	SEP 23	13	SAT	SEP 23	13	FRI	11-12 AM	13	FRI	JUL 28	13	FRI	JUL 28
14	SAT	OCT 21	14	SAT	OCT 21	14	SAT	6- 7 PM	14	SAT	JUN 17	14	SAT	JUN 17
15	SAT	SEP 23	15	SAT	SEP 23	15	SAT	12- 1 PM	15	FRI	SEP 29	15	FRI	SEP 29
16	SAT	NOV 11	16	SAT	NOV 11	16	SAT	12- 1 PM	16	SAT	AUG 12	16	SAT	AUG 12
17	FRI	OCT 20	17	FRI	OCT 20	17	FRI	3- 4 PM	17	FRI	JUN 23	17	FRI	JUN 23
18	FRI	OCT 20	18	FRI	OCT 20	18	FRI	4- 5 PM	18	SAT	AUG 26	18	SAT	AUG 26
19	FRI	SEP 29	19	FRI	SEP 29	19	FRI	5- 6 PM	19	SAT	JUL 22	19	SAT	JUL 22
20	SAT	SEP 30	20	SAT	SEP 30	20	SAT	5- 6 PM	20	FRI	AUG 11	20	FRI	AUG 11
21	SAT	MAY 13	21	SAT	MAY 13	21	SAT	12- 1 PM	21	SAT	MAY 6	21	SAT	MAY 6
22	SAT	APR 22	22	SAT	APR 22	22	SAT	4- 5 PM	22	SAT	JUL 29	22	SAT	JUL 29
23	SAT	OCT 21	23	SAT	OCT 21	23	SAT	4- 5 PM	23	FRI	MAY 26	23	FRI	MAY 26
24	SAT	MAY 13	24	SAT	MAY 13	24	FRI	7- 8 PM	24	FRI	AUG 4	24	FRI	AUG 4
25	FRI	MAR 10	25	FRI	MAR 10	25	FRI	3- 4 PM	25	FRI	AUG 18	25	FRI	AUG 18
26	WED	AUG 30	26	WED	AUG 30	26	FRI	5- 6 PM	26	FRI	JUN 9	26	FRI	JUN 9
27	FRI	JUN 30	27	FRI	JUN 30	27	FRI	4- 5 PM	27	SAT	JUL 15	27	SAT	JUL 15
28	FRI	SEP 29	28	FRI	SEP 29	28	FRI	4- 5 PM	28	FRI	SEP 1	28	FRI	SEP 1
29	FRI	APR 21	29	FRI	APR 21	29	FRI	4- 5 PM	29	FRI	AUG 25	29	FRI	AUG 25
30	FRI	NOV 24	30	FRI	NOV 24	30	FRI	3- 4 PM	30	SAT	JUN 24	30	SAT	JUN 24
40	SAT	APR 22	40	SAT	APR 22	40	SAT	11-12 AM	40	SAT	APR 29	40	SAT	APR 29
50	FRI	JUL 21	50	FRI	JUL 21	50	FRI	4- 5 PM	50	THU	MAY 18	50	THU	MAY 18
60	FRI	SEP 22	60	FRI	SEP 22	60	FRI	5- 6 PM	60	THU	JUL 20	60	THU	JUL 20
70	FRI	SEP 1	70	FRI	SEP 1	70	FRI	5- 6 PM	70	SAT	NOV 11	70	SAT	NOV 11
80	FRI	MAR 31	80	FRI	MAR 31	80	FRI	4- 5 PM	80	WED	JUN 21	80	WED	JUN 21
90	SAT	MAY 13	90	SAT	MAY 13	90	SAT	1- 2 PM	90	THU	AUG 17	90	THU	AUG 17
100	SAT	APR 22	100	SAT	APR 22	100	SAT	3- 4 PM	100	THU	SEP 14	100	THU	SEP 14

NEBRASKA DEPARTMENT OF TRANSPORTATION
 INTERMODAL PLANNING DIVISION
 2023 CONTINUOUS TRAFFIC COUNT DATA

STATION: 57 EAST

ROUTE: US6

LOCATION: JCT US6 & US136 W LEG

A057

CLASSIFICATION DATA FROM STATION K2057E

MONTH	TRAFFIC AVERAGES		PERCENT		VEHICLE CLASSIFICATION		
	5 DAY	7 DAY	7 DAY IS OF 5 DAY	MONTH IS OF YEAR	VEHICLE TYPE	NUMBER	PERCENT
* JANUARY	1,254	1,147	91.5	81.5	CARS AND MOTORCYCLES	518	36.81
* FEBRUARY	1,211	1,098	90.7	78.0	OTHER 2-AXLE 4-TIRE VEHICLE	536	38.09
* MARCH	1,470	1,355	92.2	96.3	SINGLE UNIT TRUCKS:		
* APRIL	1,660	1,524	91.8	108.3	2-AXLE 6-TIRE	11	.78
MAY	1,594	1,483	93.0	105.4	3-AXLE	14	.99
JUNE	1,612	1,502	93.2	106.8	4 OR MORE AXLE	1	.07
JULY	1,657	1,562	94.3	111.0	SINGLE TRAILER TRUCKS:		
AUGUST	1,624	1,519	93.5	108.0	4 OR LESS AXLE	24	1.70
SEPTEMBER	1,647	1,516	92.0	107.7	5-AXLE	214	15.20
OCTOBER	1,585	1,475	93.1	104.8	6 OR MORE AXLE	80	5.68
NOVEMBER	1,532	1,434	93.6	101.9	MULTI-TRAILER TRUCKS:		
DECEMBER	1,381	1,265	91.6	89.9	5 OR LESS AXLE	1	.07
* ANNUAL	1,519	1,407	92.6	100.0	6-AXLE	2	.14
					7 OR MORE AXLE	3	.21
					BUSES	3	.21
					TOTAL HEAVY TRUCKS	353	25.08
					TOTAL VEHICLES	1,407	100.00

* TRAFFIC IS ESTIMATED OR AFFECTED BY DETOUR OR CONSTRUCTION

NEBRASKA DEPARTMENT OF TRANSPORTATION
 INTERMODAL PLANNING DIVISION
 2023 CONTINUOUS TRAFFIC COUNT DATA

STATION: 57 EAST ANNUAL AVERAGE DAILY TRAFFIC 1407
 ROUTE: US6 ANNUAL WEEKDAY TRAFFIC 1519
 LOCATION: JCT US6 & US136 W LEG A057 ANNUAL WEEKEND TRAFFIC 1127
 FUNCTIONAL CLASSIFICATION: PRINCIPAL ARTERIAL - OTHER PERCENT DESIGN HOURLY VOLUME 11.5
 AREA POPULATION: RURAL (POPULATION < 5,000) PEAK HOUR OF THE DAY 3- 4 PM

HOURLY PERCENT OF TRAFFIC				ANNUAL MAXIMUM TRAFFIC HOURS						ANNUAL MAXIMUM TRAFFIC DAYS				
ORDER	DAY	DATE	HOUR	HOURLY VOLUME	PERCENT OF AADT	ORDER	DAY	DATE	DAILY VOLUME	PERCENT OF AADT				
12- 1 AM	.52	.87	.60	1	SUN	NOV 26	2- 3 PM	211	14.9	1	FRI	JUN 30	2008	142.7
1- 2 AM	.40	.57	.43	2	THU	JUN 29	5- 6 PM	205	14.5	2	THU	JUN 29	1965	139.6
2- 3 AM	.35	.38	.36	3	SUN	APR 9	4- 5 PM	197	14.0	3	FRI	SEP 15	1911	135.8
3- 4 AM	.38	.33	.36	4	THU	JAN 19	4- 5 PM	194	13.7	4	FRI	OCT 20	1908	135.6
4- 5 AM	.86	.60	.80	5	SUN	MAR 26	3- 4 PM	192	13.6	5	FRI	SEP 29	1893	134.5
5- 6 AM	1.89	1.25	1.74	6	SUN	MAR 26	4- 5 PM	186	13.2	6	FRI	MAR 24	1883	133.8
6- 7 AM	3.37	1.68	2.98	7	SUN	NOV 26	3- 4 PM	183	13.0	7	WED	NOV 22	1873	133.1
7- 8 AM	5.86	2.96	5.19	8	THU	JUN 29	4- 5 PM	182	12.9	8	FRI	AUG 25	1872	133.0
8- 9 AM	6.51	5.00	6.16	9	SUN	NOV 26	1- 2 PM	179	12.7	9	FRI	JUL 28	1863	132.4
9-10 AM	6.95	7.03	6.97	10	FRI	AUG 25	2- 3 PM	176	12.5	10	FRI	AUG 18	1862	132.3
10-11 AM	7.13	7.99	7.33	11	SUN	MAR 26	12- 1 PM	173	12.2	11	FRI	JUL 14	1838	130.6
11-12 AM	7.11	8.08	7.33	12	FRI	SEP 29	3- 4 PM	171	12.1	12	FRI	AUG 11	1834	130.3
12- 1 PM	7.17	7.88	7.33	13	SUN	MAR 26	2- 3 PM	170	12.0	13	FRI	AUG 4	1831	130.1
1- 2 PM	7.56	7.97	7.66	14	THU	APR 13	3- 4 PM	170	12.0	14	FRI	SEP 1	1827	129.8
2- 3 PM	7.58	8.02	7.68	15	FRI	JUL 28	12- 1 PM	170	12.0	15	FRI	APR 14	1826	129.7
3- 4 PM	7.70	7.86	7.74	16	FRI	AUG 25	4- 5 PM	169	12.0	16	FRI	SEP 22	1823	129.5
4- 5 PM	7.50	7.66	7.54	17	FRI	SEP 15	4- 5 PM	169	12.0	17	FRI	JUL 21	1812	128.7
5- 6 PM	6.43	6.47	6.44	18	MON	SEP 18	4- 5 PM	168	11.9	18	FRI	MAY 12	1809	128.5
6- 7 PM	4.56	5.11	4.69	19	THU	OCT 5	2- 3 PM	168	11.9	19	FRI	OCT 27	1809	128.5
7- 8 PM	3.33	3.97	3.48	20	WED	NOV 22	1- 2 PM	168	11.9	20	FRI	MAR 17	1807	128.4
8- 9 PM	2.63	3.15	2.75	21	SUN	MAR 26	1- 2 PM	166	11.7	21	THU	JUL 13	1797	127.7
9-10 PM	1.98	2.50	2.10	22	WED	DEC 27	1- 2 PM	166	11.7	22	THU	MAY 25	1793	127.4
10-11 PM	1.37	1.64	1.43	23	FRI	JUN 30	12- 1 PM	164	11.6	23	FRI	APR 21	1783	126.7
11-12 PM	.86	1.05	.90	24	FRI	JUN 30	1- 2 PM	163	11.5	24	THU	MAY 18	1778	126.3
				25	MON	SEP 4	3- 4 PM	163	11.5	25	FRI	OCT 6	1774	126.0
				26	THU	SEP 21	3- 4 PM	163	11.5	26	MON	APR 10	1768	125.6
				27	THU	OCT 5	3- 4 PM	163	11.5	27	THU	JUL 27	1767	125.5
SUBTOTAL 6AM-2-PM	51.70	48.62	50.99	28	FRI	MAR 24	1- 2 PM	162	11.5	28	FRI	MAY 19	1761	125.1
				29	FRI	SEP 1	12- 1 PM	162	11.5	29	THU	APR 13	1758	124.9
SUBTOTAL 2PM-10PM	41.75	44.77	42.45	30	FRI	SEP 15	5- 6 PM	162	11.5	30	FRI	SEP 8	1753	124.5
				40	FRI	MAR 24	11-12 AM	156	11.0	40	SUN	MAR 26	1723	122.4
SUBTOTAL 9-1,2-6PM	57.61	61.03	58.40	50	FRI	OCT 20	2- 3 PM	154	10.9	50	THU	APR 6	1691	120.1
				60	FRI	SEP 29	4- 5 PM	152	10.8	60	TUE	OCT 17	1679	119.3
				70	FRI	JUL 21	3- 4 PM	150	10.6	70	THU	MAR 23	1660	117.9
				80	FRI	AUG 25	11-12 AM	149	10.5	80	WED	MAY 10	1629	115.7
				90	FRI	MAR 24	12- 1 PM	147	10.4	90	THU	JUN 8	1611	114.4
7-9,11-2 & 3-6PM	55.89	53.91	55.43	100	THU	MAY 18	12- 1 PM	146	10.3	100	TUE	APR 25	1594	113.2

NEBRASKA DEPARTMENT OF TRANSPORTATION
 INTERMODAL PLANNING DIVISION
 2023 CONTINUOUS TRAFFIC COUNT DATA

STATION: 57 WEST

ROUTE: US6

LOCATION: JCT US6 & US136 W LEG

A057

CLASSIFICATION DATA FROM STATION K2057E

MONTH	TRAFFIC AVERAGES		PERCENT		VEHICLE CLASSIFICATION		
	5 DAY	7 DAY	7 DAY IS OF 5 DAY	MONTH IS OF YEAR	VEHICLE TYPE	NUMBER	PERCENT
* JANUARY	1,227	1,116	91.0	84.7	CARS AND MOTORCYCLES	488	37.02
* FEBRUARY	1,165	1,067	91.6	81.0	OTHER 2-AXLE 4-TIRE VEHICLE	502	38.08
* MARCH	1,391	1,326	95.3	100.6	SINGLE UNIT TRUCKS:		
* APRIL	1,594	1,465	91.9	111.2	2-AXLE 6-TIRE	11	.83
MAY	1,563	1,458	93.3	110.6	3-AXLE	13	.98
JUNE	1,558	1,452	93.2	110.2	4 OR MORE AXLE	--	--
JULY	1,643	1,550	94.3	117.6	SINGLE TRAILER TRUCKS:		
AUGUST	1,573	1,481	94.2	112.4	4 OR LESS AXLE	22	1.66
SEPTEMBER	1,619	1,487	91.8	112.8	5-AXLE	200	15.17
OCTOBER	1,526	1,410	92.4	107.0	6 OR MORE AXLE	74	5.61
NOVEMBER	1,280	1,150	89.8	87.3	MULTI-TRAILER TRUCKS:		
DECEMBER	992	854	86.1	64.8	5 OR LESS AXLE	1	.07
* ANNUAL	1,428	1,318	92.3	100.0	6-AXLE	2	.15
					7 OR MORE AXLE	2	.15
					BUSES	3	.22
					TOTAL HEAVY TRUCKS	328	24.88
					TOTAL VEHICLES	1,318	100.00

* TRAFFIC IS ESTIMATED OR AFFECTED BY DETOUR OR CONSTRUCTION

NEBRASKA DEPARTMENT OF TRANSPORTATION
 INTERMODAL PLANNING DIVISION
 2023 CONTINUOUS TRAFFIC COUNT DATA

STATION: 57 WEST

ANNUAL AVERAGE DAILY TRAFFIC 1318

ROUTE: US6

ANNUAL WEEKDAY TRAFFIC 1428

LOCATION: JCT US6 & US136 W LEG

A057

ANNUAL WEEKEND TRAFFIC 1043

FUNCTIONAL CLASSIFICATION: PRINCIPAL ARTERIAL - OTHER

PERCENT DESIGN HOURLY VOLUME 11.9

AREA POPULATION: RURAL (POPULATION < 5,000)

PEAK HOUR OF THE DAY 4- 5 PM

HOURLY PERCENT OF TRAFFIC				ANNUAL MAXIMUM TRAFFIC HOURS						ANNUAL MAXIMUM TRAFFIC DAYS				
ORDER	DAY	DATE	ORDER	DAY	DATE	ORDER	DAY	DATE	ORDER	DAY	DATE	ORDER	DAY	DATE
PERIOD	WEEKDAYS	WEEKENDS	AVERAGE	ORDER	DAY	DATE	HOUR	HOURLY VOLUME	PERCENT OF AADT	ORDER	DAY	DATE	DAILY VOLUME	PERCENT OF AADT
12- 1 AM	.59	.95	.67	1	SUN	MAR 26	1- 2 PM	384	29.1	1	SUN	MAR 26	2484	188.4
1- 2 AM	.44	.59	.47	2	SUN	MAR 26	12- 1 PM	365	27.6	2	FRI	SEP 1	2066	156.7
2- 3 AM	.43	.44	.43	3	SUN	MAR 26	11-12 AM	346	26.2	3	FRI	JUN 30	2057	156.0
3- 4 AM	.44	.39	.43	4	SUN	MAR 26	2- 3 PM	209	15.8	4	FRI	MAY 12	1942	147.3
4- 5 AM	.66	.44	.61	5	SUN	MAR 26	10-11 AM	198	15.0	5	FRI	MAY 26	1887	143.1
5- 6 AM	1.20	.74	1.09	6	THU	JAN 19	2- 3 PM	194	14.7	6	FRI	APR 7	1833	139.0
6- 7 AM	2.15	1.12	1.91	7	THU	JAN 19	3- 4 PM	185	14.0	7	FRI	JUL 14	1793	136.0
7- 8 AM	4.71	2.25	4.15	8	FRI	MAY 12	5- 6 PM	183	13.8	8	FRI	JUL 21	1793	136.0
8- 9 AM	5.74	3.66	5.26	9	FRI	MAY 12	4- 5 PM	180	13.6	9	FRI	AUG 4	1793	136.0
9-10 AM	6.48	4.96	6.14	10	FRI	MAY 26	4- 5 PM	180	13.6	10	FRI	SEP 8	1780	135.0
10-11 AM	6.55	5.90	6.40	11	THU	MAY 11	5- 6 PM	178	13.5	11	FRI	JUL 28	1767	134.0
11-12 AM	6.95	7.07	6.98	12	FRI	SEP 1	3- 4 PM	178	13.5	12	FRI	SEP 29	1766	133.9
12- 1 PM	7.02	7.18	7.05	13	THU	OCT 12	1- 2 PM	172	13.0	13	THU	AUG 31	1761	133.6
1- 2 PM	6.80	7.75	7.02	14	FRI	JUN 30	3- 4 PM	171	12.9	14	MON	JUL 10	1760	133.5
2- 3 PM	7.36	7.84	7.47	15	FRI	AUG 4	3- 4 PM	165	12.5	15	THU	JUL 27	1754	133.0
3- 4 PM	7.76	7.97	7.81	16	FRI	OCT 13	5- 6 PM	165	12.5	16	WED	JUL 12	1751	132.8
4- 5 PM	7.86	8.43	7.99	17	FRI	MAY 12	2- 3 PM	164	12.4	17	FRI	SEP 15	1741	132.0
5- 6 PM	7.93	7.92	7.93	18	FRI	SEP 15	4- 5 PM	163	12.3	18	THU	SEP 14	1725	130.8
6- 7 PM	5.80	7.10	6.10	19	WED	NOV 22	4- 5 PM	163	12.3	19	MON	AUG 14	1723	130.7
7- 8 PM	4.37	5.65	4.66	20	FRI	SEP 1	2- 3 PM	162	12.2	20	THU	OCT 12	1718	130.3
8- 9 PM	3.36	4.46	3.61	21	THU	SEP 14	4- 5 PM	162	12.2	21	MON	JUL 24	1717	130.2
9-10 PM	2.50	3.48	2.72	22	FRI	SEP 22	5- 6 PM	161	12.2	22	MON	APR 10	1714	130.0
10-11 PM	1.68	2.31	1.83	23	FRI	JUN 30	2- 3 PM	160	12.1	23	FRI	SEP 22	1714	130.0
11-12 PM	1.23	1.39	1.26	24	FRI	SEP 1	5- 6 PM	160	12.1	24	MON	JUL 17	1708	129.5
				25	FRI	JUN 30	1- 2 PM	158	11.9	25	THU	APR 6	1704	129.2
				26	THU	AUG 31	4- 5 PM	158	11.9	26	THU	MAY 11	1704	129.2
				27	FRI	SEP 1	6- 7 PM	158	11.9	27	THU	JUN 22	1702	129.1
SUBTOTAL				28	MON	OCT 2	3- 4 PM	158	11.9	28	FRI	OCT 20	1700	128.9
6AM-2-PM	46.44	39.93	44.96	29	THU	NOV 9	4- 5 PM	158	11.9	29	THU	JUL 6	1690	128.2
				30	FRI	MAY 12	3- 4 PM	157	11.9	30	FRI	OCT 6	1690	128.2
SUBTOTAL				40	FRI	SEP 22	3- 4 PM	152	11.5	40	FRI	JUL 7	1666	126.4
2PM-10PM	46.96	52.89	48.31	50	WED	NOV 22	5- 6 PM	150	11.3	50	FRI	APR 21	1635	124.0
				60	THU	NOV 9	3- 4 PM	148	11.2	60	FRI	AUG 11	1612	122.3
SUBTOTAL				70	THU	JUL 27	2- 3 PM	146	11.0	70	TUE	SEP 5	1593	120.8
9-1,2-6PM	57.95	57.31	57.80	80	MON	JUN 12	5- 6 PM	144	10.9	80	THU	MAY 4	1578	119.7
				90	SAT	JUL 1	11-12 AM	143	10.8	90	TUE	MAY 23	1565	118.7
7-9,11-2 & 3-6PM	54.81	52.27	54.23	100	FRI	MAY 26	3- 4 PM	142	10.7	100	MON	MAR 20	1552	117.7

NEBRASKA DEPARTMENT OF TRANSPORTATION
 INTERMODAL PLANNING DIVISION
 2023 CONTINUOUS TRAFFIC COUNT DATA

STATION: 57 BOTH DIRE

ROUTE: US6

LOCATION: JCT US6 & US136 W LEG

A057

CLASSIFICATION DATA FROM STATION K2057E

MONTH	TRAFFIC AVERAGES		PERCENT		VEHICLE CLASSIFICATION		
	5 DAY	7 DAY	7 DAY IS OF 5 DAY	MONTH IS OF YEAR	VEHICLE TYPE	NUMBER	PERCENT
* JANUARY	2,481	2,263	91.2	83.0	CARS AND MOTORCYCLES	1,006	36.91
* FEBRUARY	2,376	2,165	91.1	79.4	OTHER 2-AXLE 4-TIRE VEHICLE	1,038	38.09
* MARCH	2,861	2,681	93.7	98.4	SINGLE UNIT TRUCKS:		
* APRIL	3,254	2,989	91.9	109.7	2-AXLE 6-TIRE	22	.80
MAY	3,157	2,941	93.2	107.9	3-AXLE	27	.99
JUNE	3,170	2,954	93.2	108.4	4 OR MORE AXLE	1	.03
JULY	3,300	3,112	94.3	114.2	SINGLE TRAILER TRUCKS:		
AUGUST	3,197	3,000	93.8	110.1	4 OR LESS AXLE	46	1.68
SEPTEMBER	3,266	3,003	91.9	110.2	5-AXLE	414	15.19
OCTOBER	3,111	2,885	92.7	105.9	6 OR MORE AXLE	154	5.65
NOVEMBER	2,812	2,584	91.9	94.8	MULTI-TRAILER TRUCKS:		
DECEMBER	2,373	2,119	89.3	77.8	5 OR LESS AXLE	2	.07
* ANNUAL	2,947	2,725	92.5	100.0	6-AXLE	4	.14
					7 OR MORE AXLE	5	.18
					BUSES	6	.22
					TOTAL HEAVY TRUCKS	681	24.99
					TOTAL VEHICLES	2,725	100.00

* TRAFFIC IS ESTIMATED OR AFFECTED BY DETOUR OR CONSTRUCTION

NEBRASKA DEPARTMENT OF TRANSPORTATION
 INTERMODAL PLANNING DIVISION
 2023 CONTINUOUS TRAFFIC COUNT DATA

STATION: 57 BOTH DIREC ANNUAL AVERAGE DAILY TRAFFIC 2725
 ROUTE: US6 ANNUAL WEEKDAY TRAFFIC 2947
 LOCATION: JCT US6 & US136 W LEG A057 ANNUAL WEEKEND TRAFFIC 2170
 FUNCTIONAL CLASSIFICATION: PRINCIPAL ARTERIAL - OTHER PERCENT DESIGN HOURLY VOLUME 11.0
 AREA POPULATION: RURAL (POPULATION < 5,000) PEAK HOUR OF THE DAY 3- 4 PM

HOURLY PERCENT OF TRAFFIC				ANNUAL MAXIMUM TRAFFIC HOURS						ANNUAL MAXIMUM TRAFFIC DAYS				
ORDER	DAY	DATE	HOUR	HOURLY VOLUME	PERCENT OF AADT	ORDER	DAY	DATE	DAILY VOLUME	PERCENT OF AADT				
1	SUN	MAR 26	1- 2 PM	550	20.1	1	SUN	MAR 26	4207	154.3				
2	SUN	MAR 26	12- 1 PM	538	19.7	2	FRI	JUN 30	4065	149.1				
3	SUN	MAR 26	11-12 AM	474	17.3	3	FRI	SEP 1	3893	142.8				
4	SUN	MAR 26	2- 3 PM	379	13.9	4	FRI	MAY 12	3751	137.6				
5	THU	JAN 19	4- 5 PM	349	12.8	5	FRI	SEP 29	3659	134.2				
6	THU	JAN 19	3- 4 PM	334	12.2	6	FRI	SEP 15	3652	134.0				
7	FRI	SEP 15	4- 5 PM	332	12.1	7	FRI	MAY 26	3632	133.2				
8	FRI	SEP 1	3- 4 PM	328	12.0	8	FRI	JUL 14	3631	133.2				
9	SUN	NOV 26	2- 3 PM	327	12.0	9	FRI	JUL 28	3630	133.2				
10	THU	JAN 19	2- 3 PM	325	11.9	10	FRI	AUG 4	3624	132.9				
11	FRI	JUN 30	3- 4 PM	322	11.8	11	FRI	OCT 20	3608	132.4				
12	FRI	JUN 30	1- 2 PM	321	11.7	12	FRI	JUL 21	3605	132.2				
13	SUN	APR 9	4- 5 PM	319	11.7	13	FRI	MAR 24	3553	130.3				
14	SUN	MAR 26	3- 4 PM	318	11.6	14	FRI	AUG 18	3542	129.9				
15	FRI	JUN 30	12- 1 PM	315	11.5	15	FRI	SEP 22	3537	129.7				
16	THU	SEP 21	3- 4 PM	314	11.5	16	FRI	SEP 8	3533	129.6				
17	FRI	SEP 29	3- 4 PM	312	11.4	17	THU	JUL 27	3521	129.2				
18	THU	JUN 29	5- 6 PM	310	11.3	18	FRI	APR 7	3510	128.8				
19	FRI	MAY 12	4- 5 PM	309	11.3	19	THU	JUN 29	3500	128.4				
20	FRI	AUG 4	3- 4 PM	309	11.3	20	FRI	AUG 25	3500	128.4				
21	SUN	MAR 26	10-11 AM	308	11.3	21	WED	JUL 12	3499	128.4				
22	SUN	MAR 26	4- 5 PM	308	11.3	22	WED	NOV 22	3486	127.9				
23	FRI	SEP 15	5- 6 PM	308	11.3	23	THU	JUL 13	3485	127.8				
24	FRI	AUG 25	4- 5 PM	307	11.2	24	MON	APR 10	3482	127.7				
25	FRI	MAY 12	2- 3 PM	305	11.1	25	MON	JUL 10	3482	127.7				
26	THU	JUN 29	4- 5 PM	304	11.1	26	FRI	OCT 6	3464	127.1				
27	FRI	SEP 29	4- 5 PM	304	11.1	27	THU	MAY 25	3448	126.5				
28	THU	OCT 19	4- 5 PM	303	11.1	28	FRI	AUG 11	3446	126.4				
29	FRI	MAY 12	3- 4 PM	302	11.0	29	THU	JUL 6	3439	126.2				
30	FRI	JUL 28	12- 1 PM	301	11.0	30	THU	SEP 14	3438	126.1				
40	FRI	MAY 12	5- 6 PM	296	10.8	40	THU	JUL 20	3394	124.5				
50	THU	OCT 12	3- 4 PM	291	10.6	50	THU	APR 20	3345	122.7				
60	THU	OCT 5	2- 3 PM	288	10.5	60	MON	AUG 14	3292	120.8				
70	FRI	JUL 14	2- 3 PM	285	10.4	70	FRI	JUN 16	3255	119.4				
80	THU	SEP 21	2- 3 PM	282	10.3	80	TUE	SEP 5	3222	118.2				
90	FRI	JUL 28	2- 3 PM	278	10.2	90	TUE	SEP 19	3171	116.3				
100	FRI	SEP 22	4- 5 PM	276	10.1	100	MON	MAY 15	3137	115.1				

NEBRASKA DEPARTMENT OF TRANSPORTATION
 INTERMODAL PLANNING DIVISION
 2023 CONTINUOUS TRAFFIC COUNT DATA

STATION: 58 EAST

ROUTE: US6

LOCATION: JCT US6 & 727 RD NE LEG (NE ATLANTA) A058

CLASSIFICATION DATA FROM STATION K2058E

MONTH	TRAFFIC AVERAGES		PERCENT		VEHICLE CLASSIFICATION		
	5 DAY	7 DAY	7 DAY IS OF 5 DAY	MONTH IS OF YEAR	VEHICLE TYPE	NUMBER	PERCENT
* JANUARY	1,405	1,301	92.6	82.8	CARS AND MOTORCYCLES	641	40.80
* FEBRUARY	1,362	1,264	92.8	80.5	OTHER 2-AXLE 4-TIRE VEHICLE	644	40.99
MARCH	1,655	1,545	93.4	98.3	SINGLE UNIT TRUCKS:		
APRIL	1,804	1,673	92.7	106.5	2-AXLE 6-TIRE	11	.70
* MAY	1,754	1,651	94.1	105.1	3-AXLE	10	.63
* JUNE	1,736	1,638	94.4	104.3	4 OR MORE AXLE	--	--
* JULY	1,779	1,692	95.1	107.7	SINGLE TRAILER TRUCKS:		
AUGUST	1,770	1,667	94.2	106.1	4 OR LESS AXLE	20	1.27
SEPTEMBER	1,783	1,662	93.2	105.8	5-AXLE	178	11.33
OCTOBER	1,779	1,682	94.5	107.1	6 OR MORE AXLE	63	4.01
NOVEMBER	1,728	1,629	94.3	103.7	MULTI-TRAILER TRUCKS:		
DECEMBER	1,564	1,453	92.9	92.5	5 OR LESS AXLE	1	.06
* ANNUAL	1,677	1,571	93.7	100.0	6-AXLE	1	.06
					7 OR MORE AXLE	--	--
					BUSES	2	.12
					TOTAL HEAVY TRUCKS	286	18.20
					TOTAL VEHICLES	1,571	100.00

* TRAFFIC IS ESTIMATED OR AFFECTED BY DETOUR OR CONSTRUCTION

NEBRASKA DEPARTMENT OF TRANSPORTATION
 INTERMODAL PLANNING DIVISION
 2023 CONTINUOUS TRAFFIC COUNT DATA

STATION: 58 EAST ANNUAL AVERAGE DAILY TRAFFIC 1571
 ROUTE: US6 ANNUAL WEEKDAY TRAFFIC 1677
 LOCATION: JCT US6 & 727 RD NE LEG (NE ATLANTA) A058 ANNUAL WEEKEND TRAFFIC 1306
 FUNCTIONAL CLASSIFICATION: PRINCIPAL ARTERIAL - OTHER PERCENT DESIGN HOURLY VOLUME 11.0
 AREA POPULATION: RURAL (POPULATION < 5,000) PEAK HOUR OF THE DAY 1- 2 PM

HOURLY PERCENT OF TRAFFIC				ANNUAL MAXIMUM TRAFFIC HOURS						ANNUAL MAXIMUM TRAFFIC DAYS				
HOURLY PERIOD	WEEKDAYS	WEEKENDS	AVERAGE	ORDER	DAY	DATE	HOURLY PERIOD	HOURLY VOLUME	PERCENT OF AADT	ORDER	DAY	DATE	DAILY VOLUME	PERCENT OF AADT
12- 1 AM	.48	.70	.54	1	SUN	NOV 26	2- 3 PM	227	14.4	1	FRI	OCT 20	2156	137.2
1- 2 AM	.35	.47	.38	2	SUN	APR 9	4- 5 PM	212	13.4	2	WED	NOV 22	2106	134.0
2- 3 AM	.32	.36	.33	3	THU	JAN 19	4- 5 PM	202	12.8	3	FRI	OCT 27	2085	132.7
3- 4 AM	.37	.32	.36	4	SUN	NOV 26	3- 4 PM	201	12.7	4	FRI	JUN 30	2084	132.6
4- 5 AM	.73	.48	.67	5	SUN	MAR 26	3- 4 PM	200	12.7	5	FRI	MAY 19	2081	132.4
5- 6 AM	2.71	1.53	2.42	6	SUN	NOV 26	1- 2 PM	193	12.2	6	FRI	MAR 24	2064	131.3
6- 7 AM	3.81	1.89	3.34	7	FRI	MAY 19	2- 3 PM	192	12.2	7	FRI	AUG 18	2052	130.6
7- 8 AM	7.18	2.83	6.12	8	WED	DEC 27	1- 2 PM	187	11.9	8	FRI	AUG 11	2026	128.9
8- 9 AM	6.49	4.72	6.06	9	FRI	MAR 17	4- 5 PM	185	11.7	9	THU	JUN 29	2025	128.8
9-10 AM	6.91	7.19	6.98	10	SUN	MAR 26	12- 1 PM	181	11.5	10	THU	MAY 25	2023	128.7
10-11 AM	6.97	8.10	7.25	11	SUN	MAR 26	2- 3 PM	181	11.5	11	FRI	JUL 28	2015	128.2
11-12 AM	6.84	8.37	7.21	12	WED	NOV 22	1- 2 PM	180	11.4	12	FRI	APR 14	2012	128.0
12- 1 PM	6.91	8.17	7.22	13	SUN	NOV 26	4- 5 PM	180	11.4	13	FRI	JUL 21	2006	127.6
1- 2 PM	7.21	7.94	7.39	14	FRI	JUN 30	12- 1 PM	179	11.3	14	FRI	MAR 17	2000	127.3
2- 3 PM	7.19	7.72	7.32	15	FRI	MAR 24	11-12 AM	178	11.3	15	FRI	SEP 29	1994	126.9
3- 4 PM	7.11	7.53	7.21	16	SUN	MAR 26	1- 2 PM	178	11.3	16	FRI	AUG 4	1992	126.7
4- 5 PM	7.10	7.54	7.20	17	THU	OCT 19	4- 5 PM	178	11.3	17	FRI	SEP 15	1979	125.9
5- 6 PM	6.80	7.17	6.89	18	FRI	JUN 9	4- 5 PM	177	11.2	18	FRI	APR 21	1978	125.9
6- 7 PM	4.89	5.45	5.03	19	FRI	AUG 11	3- 4 PM	177	11.2	19	FRI	JUL 14	1977	125.8
7- 8 PM	3.32	3.89	3.46	20	THU	JUN 29	4- 5 PM	176	11.2	20	FRI	SEP 22	1977	125.8
8- 9 PM	2.46	2.95	2.58	21	SUN	MAR 26	4- 5 PM	175	11.1	21	FRI	AUG 25	1970	125.3
9-10 PM	1.78	2.29	1.91	22	FRI	AUG 4	3- 4 PM	175	11.1	22	FRI	SEP 1	1961	124.8
10-11 PM	1.29	1.50	1.34	23	FRI	AUG 18	3- 4 PM	175	11.1	23	FRI	SEP 8	1957	124.5
11-12 PM	.77	.91	.80	24	WED	NOV 22	12- 1 PM	175	11.1	24	FRI	MAY 12	1955	124.4
				25	FRI	JUN 2	3- 4 PM	174	11.0	25	THU	JUL 13	1940	123.4
				26	FRI	OCT 20	11-12 AM	174	11.0	26	MON	APR 10	1927	122.6
				27	FRI	OCT 20	3- 4 PM	174	11.0	27	THU	APR 6	1924	122.4
SUBTOTAL				28	FRI	MAR 24	2- 3 PM	173	11.0	28	THU	OCT 19	1914	121.8
6AM-2-PM	52.36	49.24	51.60	29	FRI	JUN 16	3- 4 PM	173	11.0	29	FRI	NOV 10	1914	121.8
				30	FRI	JUN 30	4- 5 PM	173	11.0	30	FRI	MAR 31	1913	121.7
SUBTOTAL				40	FRI	JUL 14	2- 3 PM	166	10.5	40	FRI	APR 28	1870	119.0
2PM-10PM	40.69	44.57	41.64	50	MON	SEP 4	3- 4 PM	164	10.4	50	WED	MAY 24	1849	117.6
				60	FRI	JUL 28	1- 2 PM	162	10.3	60	THU	OCT 12	1828	116.3
SUBTOTAL				70	THU	NOV 2	10-11 AM	160	10.1	70	THU	MAY 11	1807	115.0
9-1,2-6PM	55.86	61.82	57.32	80	THU	NOV 2	9-10 AM	159	10.1	80	WED	JUL 19	1781	113.3
				90	FRI	DEC 29	1- 2 PM	158	10.0	90	MON	APR 17	1756	111.7
7-9,11-2 & 3-6PM	55.66	54.30	55.33	100	FRI	MAR 24	12- 1 PM	156	9.9	100	MON	OCT 9	1749	111.3

NEBRASKA DEPARTMENT OF TRANSPORTATION
 INTERMODAL PLANNING DIVISION
 2023 CONTINUOUS TRAFFIC COUNT DATA

STATION: 58 WEST

ROUTE: US6

LOCATION: JCT US6 & 727 RD NE LEG (NE ATLANTA) A058

CLASSIFICATION DATA FROM STATION K2058E

MONTH	TRAFFIC AVERAGES		PERCENT		VEHICLE CLASSIFICATION		
	5 DAY	7 DAY	7 DAY IS OF 5 DAY	MONTH IS OF YEAR	VEHICLE TYPE	NUMBER	PERCENT
* JANUARY	1,421	1,316	92.6	83.1	CARS AND MOTORCYCLES	640	40.40
* FEBRUARY	1,333	1,252	93.9	79.0	OTHER 2-AXLE 4-TIRE VEHICLE	649	40.97
MARCH	1,631	1,577	96.7	99.6	SINGLE UNIT TRUCKS:		
APRIL	1,775	1,653	93.1	104.4	2-AXLE 6-TIRE	12	.75
* MAY	1,733	1,634	94.3	103.2	3-AXLE	11	.69
* JUNE	1,757	1,650	93.9	104.2	4 OR MORE AXLE	1	.06
* JULY	1,791	1,710	95.5	108.0	SINGLE TRAILER TRUCKS:		
AUGUST	1,757	1,664	94.7	105.1	4 OR LESS AXLE	21	1.32
SEPTEMBER	1,814	1,686	92.9	106.4	5-AXLE	180	11.36
OCTOBER	1,817	1,714	94.3	108.2	6 OR MORE AXLE	64	4.04
NOVEMBER	1,762	1,647	93.5	104.0	MULTI-TRAILER TRUCKS:		
DECEMBER	1,628	1,509	92.7	95.3	5 OR LESS AXLE	1	.06
* ANNUAL	1,685	1,584	94.0	100.0	6-AXLE	2	.12
					7 OR MORE AXLE	1	.06
					BUSES	2	.12
					TOTAL HEAVY TRUCKS	295	18.62
					TOTAL VEHICLES	1,584	100.00

* TRAFFIC IS ESTIMATED OR AFFECTED BY DETOUR OR CONSTRUCTION

NEBRASKA DEPARTMENT OF TRANSPORTATION
 INTERMODAL PLANNING DIVISION
 2023 CONTINUOUS TRAFFIC COUNT DATA

STATION: 58 WEST

ANNUAL AVERAGE DAILY TRAFFIC 1584

ROUTE: US6

ANNUAL WEEKDAY TRAFFIC 1685

LOCATION: JCT US6 & 727 RD NE LEG (NE ATLANTA) A058

ANNUAL WEEKEND TRAFFIC 1332

FUNCTIONAL CLASSIFICATION: PRINCIPAL ARTERIAL - OTHER

PERCENT DESIGN HOURLY VOLUME 11.9

AREA POPULATION: RURAL (POPULATION < 5,000)

PEAK HOUR OF THE DAY 5- 6 PM

HOURLY PERCENT OF TRAFFIC				ANNUAL MAXIMUM TRAFFIC HOURS						ANNUAL MAXIMUM TRAFFIC DAYS				
ORDER	DAY	DATE	ORDER	DAY	DATE	ORDER	DAY	DATE	ORDER	DAY	DATE	ORDER	DAY	DATE
PERIOD	WEEKDAYS	WEEKENDS	AVERAGE	ORDER	DAY	DATE	HOUR	HOURLY VOLUME	PERCENT OF AADT	ORDER	DAY	DATE	DAILY VOLUME	PERCENT OF AADT
12- 1 AM	.62	.98	.71	1	SUN	MAR 26	12- 1 PM	429	27.0	1	SUN	MAR 26	2942	185.7
1- 2 AM	.45	.62	.50	2	SUN	MAR 26	11-12 AM	428	27.0	2	WED	NOV 22	2447	154.4
2- 3 AM	.50	.47	.49	3	SUN	MAR 26	1- 2 PM	404	25.5	3	FRI	JUN 30	2225	140.4
3- 4 AM	.42	.37	.41	4	SUN	MAR 26	10-11 AM	286	18.0	4	FRI	SEP 1	2213	139.7
4- 5 AM	.53	.39	.50	5	WED	NOV 22	4- 5 PM	219	13.8	5	FRI	NOV 10	2206	139.2
5- 6 AM	1.20	.62	1.06	6	THU	JAN 19	3- 4 PM	216	13.6	6	FRI	DEC 22	2102	132.7
6- 7 AM	2.41	1.71	2.23	7	WED	DEC 27	9-10 AM	216	13.6	7	FRI	OCT 27	2074	130.9
7- 8 AM	4.18	2.25	3.71	8	FRI	OCT 13	5- 6 PM	212	13.3	8	FRI	OCT 20	2066	130.4
8- 9 AM	5.43	3.60	4.98	9	SUN	MAR 26	2- 3 PM	211	13.3	9	FRI	APR 7	2029	128.0
9-10 AM	5.77	4.52	5.47	10	WED	NOV 22	3- 4 PM	205	12.9	10	THU	AUG 31	2019	127.4
10-11 AM	5.90	5.78	5.87	11	FRI	NOV 10	2- 3 PM	202	12.7	11	FRI	MAY 12	2018	127.3
11-12 AM	6.10	6.75	6.26	12	THU	NOV 16	4- 5 PM	202	12.7	12	MON	MAY 22	2009	126.8
12- 1 PM	6.18	7.49	6.51	13	THU	JAN 19	2- 3 PM	201	12.6	13	THU	JUN 15	2006	126.6
1- 2 PM	6.49	7.85	6.82	14	FRI	SEP 8	5- 6 PM	199	12.5	14	FRI	OCT 13	2005	126.5
2- 3 PM	7.19	7.82	7.35	15	THU	AUG 10	5- 6 PM	198	12.5	15	FRI	JUL 21	2001	126.3
3- 4 PM	8.17	8.08	8.15	16	FRI	SEP 15	5- 6 PM	197	12.4	16	TUE	NOV 21	1979	124.9
4- 5 PM	8.67	8.18	8.55	17	TUE	NOV 21	5- 6 PM	197	12.4	17	FRI	AUG 4	1971	124.4
5- 6 PM	9.13	7.65	8.77	18	WED	NOV 22	5- 6 PM	197	12.4	18	FRI	SEP 15	1964	123.9
6- 7 PM	6.45	7.36	6.67	19	THU	SEP 14	5- 6 PM	195	12.3	19	FRI	SEP 29	1963	123.9
7- 8 PM	4.75	5.72	4.99	20	MON	APR 10	5- 6 PM	194	12.2	20	FRI	JUL 28	1961	123.8
8- 9 PM	3.59	4.50	3.82	21	TUE	OCT 24	5- 6 PM	194	12.2	21	THU	NOV 9	1953	123.2
9-10 PM	2.62	3.51	2.84	22	FRI	DEC 22	4- 5 PM	194	12.2	22	THU	OCT 19	1951	123.1
10-11 PM	1.85	2.37	1.97	23	THU	JUN 15	4- 5 PM	192	12.1	23	FRI	SEP 8	1946	122.8
11-12 PM	1.40	1.40	1.40	24	THU	OCT 19	5- 6 PM	192	12.1	24	FRI	MAR 24	1943	122.6
				25	WED	NOV 22	6- 7 PM	192	12.1	25	FRI	MAY 26	1942	122.6
				26	FRI	DEC 22	3- 4 PM	192	12.1	26	WED	DEC 27	1921	121.2
				27	FRI	JUL 28	4- 5 PM	191	12.0	27	THU	OCT 12	1919	121.1
SUBTOTAL				28	FRI	AUG 18	5- 6 PM	191	12.0	28	FRI	SEP 22	1915	120.8
6AM-2-PM	42.49	39.99	41.88	29	MON	NOV 6	5- 6 PM	191	12.0	29	FRI	AUG 18	1913	120.7
				30	FRI	NOV 10	5- 6 PM	190	11.9	30	FRI	JUL 14	1912	120.7
SUBTOTAL				40	FRI	SEP 1	2- 3 PM	185	11.6	40	MON	SEP 25	1890	119.3
2PM-10PM	50.62	52.86	51.17	50	WED	SEP 13	5- 6 PM	182	11.4	50	FRI	AUG 11	1872	118.1
				60	FRI	NOV 10	4- 5 PM	180	11.3	60	MON	OCT 2	1837	115.9
SUBTOTAL				70	FRI	AUG 4	5- 6 PM	177	11.1	70	WED	MAR 29	1809	114.2
9-1,2-6PM	57.16	56.30	56.95	80	MON	NOV 6	4- 5 PM	176	11.1	80	FRI	MAY 5	1792	113.1
				90	THU	APR 6	5- 6 PM	174	10.9	90	WED	SEP 13	1785	112.6
7-9,11-2 & 3-6PM	54.39	51.89	53.77	100	TUE	MAY 16	5- 6 PM	173	10.9	100	THU	APR 20	1771	111.8

NEBRASKA DEPARTMENT OF TRANSPORTATION
INTERMODAL PLANNING DIVISION
2023 CONTINUOUS TRAFFIC COUNT DATA

STATION: 58 BOTH DIRE

ROUTE: US6

LOCATION: JCT US6 & 727 RD NE LEG (NE ATLANTA) A058

CLASSIFICATION DATA FROM STATION K2058E

MONTH	TRAFFIC AVERAGES		PERCENT		VEHICLE CLASSIFICATION		
	5 DAY	7 DAY	7 DAY IS OF 5 DAY	MONTH IS OF YEAR	VEHICLE TYPE	NUMBER	PERCENT
* JANUARY	2,826	2,617	92.6	82.9	CARS AND MOTORCYCLES	1,281	40.60
* FEBRUARY	2,695	2,516	93.4	79.7	OTHER 2-AXLE 4-TIRE VEHICLE	1,293	40.98
MARCH	3,286	3,122	95.0	99.0	SINGLE UNIT TRUCKS:		
APRIL	3,579	3,326	92.9	105.4	2-AXLE 6-TIRE	23	.72
* MAY	3,487	3,285	94.2	104.1	3-AXLE	21	.66
* JUNE	3,493	3,288	94.1	104.2	4 OR MORE AXLE	1	.03
* JULY	3,570	3,402	95.3	107.8	SINGLE TRAILER TRUCKS:		
AUGUST	3,527	3,331	94.4	105.6	4 OR LESS AXLE	41	1.29
SEPTEMBER	3,597	3,348	93.1	106.1	5-AXLE	358	11.34
OCTOBER	3,596	3,396	94.4	107.6	6 OR MORE AXLE	127	4.02
NOVEMBER	3,490	3,276	93.9	103.8	MULTI-TRAILER TRUCKS:		
DECEMBER	3,192	2,962	92.8	93.9	5 OR LESS AXLE	2	.06
* ANNUAL	3,362	3,155	93.8	100.0	6-AXLE	3	.09
					7 OR MORE AXLE	1	.03
					BUSES	4	.12
					TOTAL HEAVY TRUCKS	581	18.41
					TOTAL VEHICLES	3,155	100.00

* TRAFFIC IS ESTIMATED OR AFFECTED BY DETOUR OR CONSTRUCTION

NEBRASKA DEPARTMENT OF TRANSPORTATION
 INTERMODAL PLANNING DIVISION
 2023 CONTINUOUS TRAFFIC COUNT DATA

STATION: 58 BOTH DIREC ANNUAL AVERAGE DAILY TRAFFIC 3155
 ROUTE: US6 ANNUAL WEEKDAY TRAFFIC 3362
 LOCATION: JCT US6 & 727 RD NE LEG (NE ATLANTA) A058 ANNUAL WEEKEND TRAFFIC 2638
 FUNCTIONAL CLASSIFICATION: PRINCIPAL ARTERIAL - OTHER PERCENT DESIGN HOURLY VOLUME 10.7
 AREA POPULATION: RURAL (POPULATION < 5,000) PEAK HOUR OF THE DAY 4- 5 PM

HOURLY PERCENT OF TRAFFIC				ANNUAL MAXIMUM TRAFFIC HOURS						ANNUAL MAXIMUM TRAFFIC DAYS				
ORDER	DAY	DATE	ORDER	DAY	DATE	ORDER	DAY	DATE	ORDER	DAY	DATE	ORDER	DAY	DATE
PERIOD	WEEKDAYS	WEEKENDS	AVERAGE	ORDER	DAY	DATE	HOUR	HOURLY VOLUME	PERCENT OF AADT	ORDER	DAY	DATE	DAILY VOLUME	PERCENT OF AADT
12- 1 AM	.55	.84	.62	1	SUN	MAR 26	12- 1 PM	610	19.3	1	SUN	MAR 26	4809	152.4
1- 2 AM	.40	.54	.44	2	SUN	MAR 26	1- 2 PM	582	18.4	2	WED	NOV 22	4553	144.3
2- 3 AM	.41	.41	.41	3	SUN	MAR 26	11-12 AM	568	18.0	3	FRI	JUN 30	4309	136.5
3- 4 AM	.40	.34	.38	4	SUN	NOV 26	2- 3 PM	399	12.6	4	FRI	OCT 20	4222	133.8
4- 5 AM	.63	.43	.58	5	SUN	MAR 26	2- 3 PM	392	12.4	5	FRI	SEP 1	4174	132.2
5- 6 AM	1.95	1.06	1.73	6	SUN	MAR 26	10-11 AM	385	12.2	6	FRI	OCT 27	4159	131.8
6- 7 AM	3.11	1.80	2.79	7	THU	JAN 19	4- 5 PM	373	11.8	7	FRI	NOV 10	4120	130.5
7- 8 AM	5.67	2.54	4.91	8	WED	NOV 22	1- 2 PM	368	11.6	8	FRI	MAR 24	4007	127.0
8- 9 AM	5.96	4.16	5.52	9	FRI	NOV 10	2- 3 PM	357	11.3	9	FRI	JUL 21	4007	127.0
9-10 AM	6.34	5.84	6.22	10	FRI	JUN 30	4- 5 PM	355	11.2	10	FRI	JUL 28	3976	126.0
10-11 AM	6.43	6.93	6.56	11	THU	OCT 19	4- 5 PM	348	11.0	11	FRI	MAY 12	3973	125.9
11-12 AM	6.47	7.56	6.73	12	WED	NOV 22	3- 4 PM	348	11.0	12	FRI	DEC 22	3969	125.8
12- 1 PM	6.55	7.83	6.86	13	THU	JAN 19	2- 3 PM	347	10.9	13	FRI	AUG 18	3965	125.6
1- 2 PM	6.85	7.90	7.10	14	FRI	MAR 17	4- 5 PM	346	10.9	14	FRI	AUG 4	3963	125.6
2- 3 PM	7.19	7.77	7.33	15	FRI	SEP 15	5- 6 PM	346	10.9	15	FRI	SEP 29	3957	125.4
3- 4 PM	7.64	7.81	7.68	16	FRI	JUL 28	4- 5 PM	344	10.9	16	FRI	SEP 15	3943	124.9
4- 5 PM	7.88	7.86	7.88	17	THU	JAN 19	3- 4 PM	343	10.8	17	FRI	APR 7	3933	124.6
5- 6 PM	7.97	7.41	7.83	18	FRI	SEP 15	3- 4 PM	343	10.8	18	THU	MAY 25	3912	123.9
6- 7 PM	5.67	6.41	5.85	19	THU	OCT 19	5- 6 PM	343	10.8	19	FRI	SEP 8	3903	123.7
7- 8 PM	4.04	4.81	4.23	20	WED	NOV 22	4- 5 PM	343	10.8	20	FRI	AUG 11	3898	123.5
8- 9 PM	3.03	3.73	3.20	21	FRI	DEC 22	3- 4 PM	343	10.8	21	FRI	SEP 22	3892	123.3
9-10 PM	2.20	2.91	2.38	22	THU	NOV 16	4- 5 PM	342	10.8	22	FRI	JUL 14	3889	123.2
10-11 PM	1.57	1.94	1.66	23	TUE	NOV 21	5- 6 PM	342	10.8	23	FRI	APR 14	3878	122.9
11-12 PM	1.09	1.16	1.10	24	FRI	SEP 29	5- 6 PM	341	10.8	24	FRI	APR 21	3878	122.9
				25	FRI	OCT 27	4- 5 PM	340	10.7	25	THU	OCT 19	3865	122.5
				26	FRI	OCT 13	5- 6 PM	339	10.7	26	TUE	NOV 21	3831	121.4
				27	WED	NOV 22	5- 6 PM	339	10.7	27	THU	JUL 13	3827	121.2
SUBTOTAL				28	MON	MAY 22	5- 6 PM	338	10.7	28	FRI	MAR 31	3824	121.2
6AM-2-PM	47.41	44.59	46.72	29	FRI	JUN 30	12- 1 PM	338	10.7	29	MON	APR 10	3812	120.8
				30	TUE	OCT 24	5- 6 PM	338	10.7	30	FRI	OCT 6	3812	120.8
SUBTOTAL				40	FRI	SEP 1	5- 6 PM	331	10.4	40	MON	JUL 10	3747	118.7
2PM-10PM	45.67	48.76	46.42	50	FRI	SEP 1	2- 3 PM	328	10.3	50	FRI	JUN 23	3713	117.6
				60	FRI	MAR 24	5- 6 PM	325	10.3	60	THU	SEP 28	3682	116.7
SUBTOTAL				70	FRI	OCT 27	6- 7 PM	322	10.2	70	THU	JUL 6	3623	114.8
9-1,2-6PM	56.52	59.05	57.14	80	THU	JUN 29	3- 4 PM	319	10.1	80	THU	SEP 21	3583	113.5
				90	THU	JUN 15	4- 5 PM	315	9.9	90	WED	JUL 26	3562	112.9
7-9,11-2 & 3-6PM	55.03	53.10	54.55	100	MON	SEP 25	5- 6 PM	313	9.9	100	FRI	DEC 8	3526	111.7

NEBRASKA DEPARTMENT OF TRANSPORTATION
 INTERMODAL PLANNING DIVISION
 2023 CONTINUOUS TRAFFIC COUNT DATA

STATION: 59 NORTH

ROUTE: US81

LOCATION: S JCT US81 & N98 S LEG

A059

CLASSIFICATION DATA FROM STATION K2059N

MONTH	TRAFFIC AVERAGES		PERCENT		VEHICLE CLASSIFICATION		
	5 DAY	7 DAY	7 DAY IS OF 5 DAY	MONTH IS OF YEAR	VEHICLE TYPE	NUMBER	PERCENT
JANUARY	1,776	1,681	94.7	82.2	CARS AND MOTORCYCLES	886	43.32
FEBRUARY	1,944	1,880	96.7	91.9	OTHER 2-AXLE 4-TIRE VEHICLE	773	37.79
MARCH	2,099	1,982	94.4	96.9	SINGLE UNIT TRUCKS:		
APRIL	2,195	2,098	95.6	102.6	2-AXLE 6-TIRE	15	.73
MAY	2,162	2,115	97.8	103.4	3-AXLE	17	.83
JUNE	2,298	2,229	97.0	109.0	4 OR MORE AXLE	2	.09
JULY	2,308	2,223	96.3	108.7	SINGLE TRAILER TRUCKS:		
AUGUST	2,278	2,168	95.2	106.0	4 OR LESS AXLE	27	1.32
SEPTEMBER	2,306	2,185	94.8	106.8	5-AXLE	248	12.12
OCTOBER	2,199	2,083	94.7	101.9	6 OR MORE AXLE	67	3.27
NOVEMBER	2,122	2,003	94.4	97.9	MULTI-TRAILER TRUCKS:		
DECEMBER	2,010	1,895	94.3	92.7	5 OR LESS AXLE	2	.09
ANNUAL	2,141	2,045	95.5	100.0	6-AXLE	2	.09
					7 OR MORE AXLE	1	.04
					BUSES	5	.24
					TOTAL HEAVY TRUCKS	386	18.87
					TOTAL VEHICLES	2,045	100.00

NEBRASKA DEPARTMENT OF TRANSPORTATION
 INTERMODAL PLANNING DIVISION
 2023 CONTINUOUS TRAFFIC COUNT DATA

STATION: 59 NORTH ANNUAL AVERAGE DAILY TRAFFIC 2045
 ROUTE: US81 ANNUAL WEEKDAY TRAFFIC 2141
 LOCATION: S JCT US81 & N98 S LEG A059 ANNUAL WEEKEND TRAFFIC 1805
 FUNCTIONAL CLASSIFICATION: PRINCIPAL ARTERIAL - OTHER PERCENT DESIGN HOURLY VOLUME 12.3
 AREA POPULATION: RURAL (POPULATION < 5,000) PEAK HOUR OF THE DAY 5- 6 PM

HOURLY PERCENT OF TRAFFIC				ANNUAL MAXIMUM TRAFFIC HOURS						ANNUAL MAXIMUM TRAFFIC DAYS				
ORDER	DAY	DATE	ORDER	DAY	DATE	ORDER	DAY	DATE	ORDER	DAY	DATE	ORDER	DAY	DATE
1	FRI	SEP 1	1	FRI	SEP 1	1	FRI	SEP 1	1	FRI	SEP 1	1	FRI	SEP 1
2	FRI	OCT 6	2	FRI	OCT 6	2	FRI	OCT 6	2	FRI	JUN 30	2	FRI	JUN 30
3	FRI	AUG 18	3	FRI	AUG 18	3	FRI	AUG 18	3	FRI	AUG 18	3	FRI	AUG 18
4	FRI	JUN 30	4	FRI	JUN 30	4	FRI	JUN 30	4	FRI	MAY 26	4	FRI	MAY 26
5	FRI	AUG 18	5	FRI	AUG 18	5	FRI	AUG 18	5	FRI	JUN 16	5	FRI	JUN 16
6	FRI	JUL 21	6	FRI	JUL 21	6	FRI	JUL 21	6	FRI	JUL 21	6	FRI	JUL 21
7	FRI	JUN 16	7	FRI	JUN 16	7	FRI	JUN 16	7	FRI	JUL 28	7	FRI	JUL 28
8	FRI	MAY 26	8	FRI	MAY 26	8	FRI	MAY 26	8	FRI	OCT 20	8	FRI	OCT 20
9	FRI	SEP 8	9	FRI	SEP 8	9	FRI	SEP 8	9	FRI	SEP 29	9	FRI	SEP 29
10	FRI	JUL 7	10	FRI	JUL 7	10	FRI	JUL 7	10	FRI	JUN 23	10	FRI	JUN 23
11	FRI	JUN 30	11	FRI	JUN 30	11	FRI	JUN 30	11	FRI	OCT 6	11	FRI	OCT 6
12	FRI	JUN 16	12	FRI	JUN 16	12	FRI	JUN 16	12	FRI	AUG 11	12	FRI	AUG 11
13	FRI	SEP 1	13	FRI	SEP 1	13	FRI	SEP 1	13	FRI	JUL 7	13	FRI	JUL 7
14	FRI	SEP 1	14	FRI	SEP 1	14	FRI	SEP 1	14	FRI	SEP 8	14	FRI	SEP 8
15	FRI	JUL 21	15	FRI	JUL 21	15	FRI	JUL 21	15	FRI	JUL 14	15	FRI	JUL 14
16	FRI	JUL 7	16	FRI	JUL 7	16	FRI	JUL 7	16	FRI	AUG 4	16	FRI	AUG 4
17	FRI	OCT 20	17	FRI	OCT 20	17	FRI	OCT 20	17	FRI	SEP 15	17	FRI	SEP 15
18	FRI	SEP 15	18	FRI	SEP 15	18	FRI	SEP 15	18	FRI	MAY 5	18	FRI	MAY 5
19	FRI	NOV 10	19	FRI	NOV 10	19	FRI	NOV 10	19	FRI	JUN 2	19	FRI	JUN 2
20	FRI	SEP 1	20	FRI	SEP 1	20	FRI	SEP 1	20	FRI	NOV 10	20	FRI	NOV 10
21	FRI	SEP 29	21	FRI	SEP 29	21	FRI	SEP 29	21	FRI	APR 28	21	FRI	APR 28
22	FRI	MAY 26	22	FRI	MAY 26	22	FRI	MAY 26	22	FRI	MAY 12	22	FRI	MAY 12
23	FRI	JUL 28	23	FRI	JUL 28	23	FRI	JUL 28	23	FRI	MAR 24	23	FRI	MAR 24
24	FRI	OCT 20	24	FRI	OCT 20	24	FRI	OCT 20	24	FRI	JUN 9	24	FRI	JUN 9
25	FRI	MAY 26	25	FRI	MAY 26	25	FRI	MAY 26	25	FRI	AUG 25	25	FRI	AUG 25
26	FRI	JUN 2	26	FRI	JUN 2	26	FRI	JUN 2	26	THU	JUL 20	26	THU	JUL 20
27	FRI	AUG 4	27	FRI	AUG 4	27	FRI	AUG 4	27	FRI	NOV 3	27	FRI	NOV 3
28	FRI	JUN 23	28	FRI	JUN 23	28	FRI	JUN 23	28	FRI	SEP 22	28	FRI	SEP 22
29	FRI	AUG 11	29	FRI	AUG 11	29	FRI	AUG 11	29	FRI	DEC 22	29	FRI	DEC 22
30	SAT	MAY 27	30	SAT	MAY 27	30	THU	JUL 13	30	THU	JUL 13	30	THU	JUL 13
40	FRI	SEP 29	40	THU	AUG 3	40	THU	AUG 3	40	THU	AUG 3	40	THU	AUG 3
50	FRI	JUL 7	50	THU	MAR 30	50	THU	MAR 30	50	THU	MAR 30	50	THU	MAR 30
60	THU	AUG 24	60	THU	AUG 24	60	THU	AUG 24	60	THU	AUG 24	60	THU	AUG 24
70	MON	APR 10	70	MON	APR 10	70	MON	APR 10	70	MON	APR 10	70	MON	APR 10
80	THU	APR 13	80	THU	APR 13	80	THU	APR 13	80	THU	APR 13	80	THU	APR 13
90	THU	OCT 12	90	THU	OCT 12	90	THU	OCT 12	90	THU	OCT 12	90	THU	OCT 12
100	SUN	JUL 2	100	SUN	JUL 2	100	SUN	JUL 2	100	SUN	JUL 2	100	SUN	JUL 2

NEBRASKA DEPARTMENT OF TRANSPORTATION
 INTERMODAL PLANNING DIVISION
 2023 CONTINUOUS TRAFFIC COUNT DATA

STATION: 59 SOUTH

ROUTE: US81

LOCATION: S JCT US81 & N98 S LEG

A059

CLASSIFICATION DATA FROM STATION K2059N

MONTH	TRAFFIC AVERAGES		PERCENT		VEHICLE CLASSIFICATION		
	5 DAY	7 DAY	7 DAY IS OF 5 DAY	MONTH IS OF YEAR	VEHICLE TYPE	NUMBER	PERCENT
JANUARY	1,812	1,723	95.1	83.7	CARS AND MOTORCYCLES	890	43.24
FEBRUARY	1,930	1,867	96.7	90.7	OTHER 2-AXLE 4-TIRE VEHICLE	778	37.80
MARCH	2,076	1,971	94.9	95.8	SINGLE UNIT TRUCKS:		
APRIL	2,085	1,996	95.7	97.0	2-AXLE 6-TIRE	16	.77
MAY	2,103	2,073	98.6	100.7	3-AXLE	17	.82
JUNE	2,147	2,178	101.4	105.8	4 OR MORE AXLE	2	.09
JULY	2,268	2,263	99.8	110.0	SINGLE TRAILER TRUCKS:		
AUGUST	2,236	2,225	99.5	108.1	4 OR LESS AXLE	27	1.31
SEPTEMBER	2,313	2,216	95.8	107.7	5-AXLE	250	12.14
OCTOBER	2,259	2,175	96.3	105.7	6 OR MORE AXLE	67	3.25
NOVEMBER	2,152	2,056	95.5	99.9	MULTI-TRAILER TRUCKS:		
DECEMBER	2,065	1,950	94.4	94.8	5 OR LESS AXLE	2	.09
ANNUAL	2,121	2,058	97.0	100.0	6-AXLE	2	.09
					7 OR MORE AXLE	2	.09
					BUSES	5	.24
					TOTAL HEAVY TRUCKS	390	18.95
					TOTAL VEHICLES	2,058	100.00

NEBRASKA DEPARTMENT OF TRANSPORTATION
 INTERMODAL PLANNING DIVISION
 2023 CONTINUOUS TRAFFIC COUNT DATA

STATION: 59 SOUTH ANNUAL AVERAGE DAILY TRAFFIC 2058
 ROUTE: US81 ANNUAL WEEKDAY TRAFFIC 2121
 LOCATION: S JCT US81 & N98 S LEG A059 ANNUAL WEEKEND TRAFFIC 1901
 FUNCTIONAL CLASSIFICATION: PRINCIPAL ARTERIAL - OTHER PERCENT DESIGN HOURLY VOLUME 11.0
 AREA POPULATION: RURAL (POPULATION < 5,000) PEAK HOUR OF THE DAY 4- 5 PM

HOURLY PERCENT OF TRAFFIC				ANNUAL MAXIMUM TRAFFIC HOURS						ANNUAL MAXIMUM TRAFFIC DAYS				
ORDER	DAY	DATE	ORDER	DAY	DATE	ORDER	DAY	DATE	ORDER	DAY	DATE	ORDER	DAY	DATE
PERIOD	WEEKDAYS	WEEKENDS	AVERAGE	ORDER	DAY	DATE	ORDER	DAY	DATE	ORDER	DAY	ORDER	DAY	DATE
12- 1 AM	.53	.96	.64	1	MON	SEP 4	12- 1 PM	290	14.0	1	SUN	JUN 18	2789	135.5
1- 2 AM	.40	.62	.46	2	SUN	JUN 25	12- 1 PM	282	13.7	2	MON	SEP 4	2701	131.2
2- 3 AM	.37	.49	.40	3	MON	MAY 29	1- 2 PM	281	13.6	3	MON	MAY 29	2647	128.6
3- 4 AM	.78	.38	.68	4	MON	SEP 4	2- 3 PM	269	13.0	4	SUN	JUN 25	2625	127.5
4- 5 AM	.99	.45	.84	5	SUN	JUL 30	1- 2 PM	265	12.8	5	SUN	JUL 30	2620	127.3
5- 6 AM	2.40	.92	2.00	6	THU	DEC 7	7- 8 AM	263	12.7	6	SUN	AUG 20	2618	127.2
6- 7 AM	3.64	1.25	3.00	7	WED	DEC 6	7- 8 AM	260	12.6	7	FRI	JUN 30	2609	126.7
7- 8 AM	8.22	2.52	6.71	8	SUN	AUG 20	11-12 AM	255	12.3	8	SUN	JUL 23	2601	126.3
8- 9 AM	5.99	4.29	5.54	9	SUN	JUL 23	12- 1 PM	252	12.2	9	FRI	SEP 1	2502	121.5
9-10 AM	6.43	5.69	6.24	10	SUN	JUL 16	12- 1 PM	249	12.0	10	FRI	SEP 8	2501	121.5
10-11 AM	6.70	7.25	6.84	11	MON	MAY 29	11-12 AM	247	12.0	11	FRI	OCT 20	2498	121.3
11-12 AM	6.56	7.97	6.93	12	SUN	JUN 25	11-12 AM	246	11.9	12	SUN	JUL 9	2497	121.3
12- 1 PM	6.62	7.96	6.98	13	MON	SEP 4	11-12 AM	246	11.9	13	WED	MAR 15	2488	120.8
1- 2 PM	6.64	7.70	6.92	14	SUN	JUN 18	12- 1 PM	245	11.9	14	FRI	MAR 24	2485	120.7
2- 3 PM	6.74	7.47	6.94	15	MON	MAY 29	2- 3 PM	243	11.8	15	FRI	JUL 21	2480	120.5
3- 4 PM	6.84	7.60	7.04	16	MON	MAY 29	12- 1 PM	240	11.6	16	FRI	AUG 4	2478	120.4
4- 5 PM	7.01	7.59	7.16	17	MON	SEP 4	1- 2 PM	239	11.6	17	FRI	SEP 29	2475	120.2
5- 6 PM	6.93	7.41	7.06	18	SUN	AUG 6	12- 1 PM	238	11.5	18	FRI	SEP 15	2470	120.0
6- 7 PM	5.31	6.22	5.55	19	SUN	JUL 23	1- 2 PM	236	11.4	19	FRI	OCT 6	2467	119.8
7- 8 PM	3.58	4.89	3.93	20	SUN	JUL 30	12- 1 PM	236	11.4	20	FRI	NOV 10	2465	119.7
8- 9 PM	2.87	3.93	3.15	21	SUN	JUL 30	3- 4 PM	236	11.4	21	SUN	JUL 16	2463	119.6
9-10 PM	2.10	3.01	2.34	22	SUN	AUG 13	11-12 AM	234	11.3	22	WED	NOV 22	2463	119.6
10-11 PM	1.47	2.15	1.65	23	SUN	AUG 20	1- 2 PM	234	11.3	23	FRI	AUG 11	2440	118.5
11-12 PM	.89	1.29	.99	24	MON	SEP 4	4- 5 PM	234	11.3	24	FRI	SEP 22	2436	118.3
				25	SUN	AUG 20	12- 1 PM	233	11.3	25	FRI	APR 28	2425	117.8
				26	WED	NOV 22	4- 5 PM	229	11.1	26	FRI	MAY 12	2412	117.2
				27	SUN	JUN 18	11-12 AM	228	11.0	27	WED	JUL 5	2411	117.1
				28	SUN	JUN 18	5- 6 PM	228	11.0	28	FRI	DEC 22	2411	117.1
				29	SUN	JUL 16	4- 5 PM	228	11.0	29	SUN	JUN 11	2402	116.7
				30	SUN	AUG 13	12- 1 PM	228	11.0	30	FRI	JUN 23	2401	116.6
				40	WED	MAR 1	7- 8 AM	220	10.6	40	MON	JUL 17	2366	114.9
				50	SUN	JUN 18	1- 2 PM	215	10.4	50	THU	SEP 14	2328	113.1
				60	MON	SEP 25	7- 8 AM	212	10.3	60	THU	AUG 17	2307	112.0
				70	MON	MAR 20	7- 8 AM	207	10.0	70	MON	FEB 20	2284	110.9
				80	TUE	OCT 24	7- 8 AM	206	10.0	80	TUE	SEP 26	2267	110.1
				90	MON	SEP 4	5- 6 PM	204	9.9	90	SUN	OCT 8	2250	109.3
				100	WED	MAR 8	7- 8 AM	202	9.8	100	FRI	MAY 19	2233	108.5

NEBRASKA DEPARTMENT OF TRANSPORTATION
 INTERMODAL PLANNING DIVISION
 2023 CONTINUOUS TRAFFIC COUNT DATA

STATION: 59 BOTH DIRE

ROUTE: US81

LOCATION: S JCT US81 & N98 S LEG

A059

CLASSIFICATION DATA FROM STATION K2059N

MONTH	TRAFFIC AVERAGES		PERCENT		VEHICLE CLASSIFICATION		
	5 DAY	7 DAY	7 DAY IS OF 5 DAY	MONTH IS OF YEAR	VEHICLE TYPE	NUMBER	PERCENT
JANUARY	3,588	3,404	94.9	83.0	CARS AND MOTORCYCLES	1,776	43.28
FEBRUARY	3,874	3,747	96.7	91.3	OTHER 2-AXLE 4-TIRE VEHICLE	1,551	37.80
MARCH	4,175	3,953	94.7	96.3	SINGLE UNIT TRUCKS:		
APRIL	4,280	4,094	95.7	99.8	2-AXLE 6-TIRE	31	.75
MAY	4,265	4,188	98.2	102.1	3-AXLE	34	.82
JUNE	4,445	4,407	99.1	107.4	4 OR MORE AXLE	4	.09
JULY	4,576	4,486	98.0	109.3	SINGLE TRAILER TRUCKS:		
AUGUST	4,514	4,393	97.3	107.1	4 OR LESS AXLE	54	1.31
SEPTEMBER	4,619	4,401	95.3	107.3	5-AXLE	498	12.13
OCTOBER	4,458	4,258	95.5	103.8	6 OR MORE AXLE	134	3.26
NOVEMBER	4,274	4,059	95.0	98.9	MULTI-TRAILER TRUCKS:		
DECEMBER	4,075	3,845	94.4	93.7	5 OR LESS AXLE	4	.09
ANNUAL	4,262	4,103	96.3	100.0	6-AXLE	4	.09
					7 OR MORE AXLE	3	.07
					BUSES	10	.24
					TOTAL HEAVY TRUCKS	776	18.91
					TOTAL VEHICLES	4,103	100.00

NEBRASKA DEPARTMENT OF TRANSPORTATION
 INTERMODAL PLANNING DIVISION
 2023 CONTINUOUS TRAFFIC COUNT DATA

STATION: 59 BOTH DIREC ANNUAL AVERAGE DAILY TRAFFIC 4103
 ROUTE: US81 ANNUAL WEEKDAY TRAFFIC 4262
 LOCATION: S JCT US81 & N98 S LEG A059 ANNUAL WEEKEND TRAFFIC 3706
 FUNCTIONAL CLASSIFICATION: PRINCIPAL ARTERIAL - OTHER PERCENT DESIGN HOURLY VOLUME 10.4
 AREA POPULATION: RURAL (POPULATION < 5,000) PEAK HOUR OF THE DAY 5- 6 PM

HOURLY PERCENT OF TRAFFIC				ANNUAL MAXIMUM TRAFFIC HOURS							ANNUAL MAXIMUM TRAFFIC DAYS				
ORDER	DAY	DATE	ORDER	DAY	DATE	ORDER	DAY	DATE	ORDER	DAY	DATE	ORDER	DAY	DATE	
1	FRI	JUN 30	1	FRI	JUN 30	1	FRI	JUN 30	1	FRI	JUN 30	1	FRI	JUN 30	
2	FRI	SEP 1	2	FRI	SEP 1	2	FRI	SEP 1	2	FRI	SEP 1	2	FRI	SEP 1	
3	FRI	AUG 18	3	FRI	AUG 18	3	FRI	AUG 18	3	FRI	AUG 18	3	FRI	AUG 18	
4	FRI	OCT 6	4	FRI	OCT 6	4	FRI	OCT 6	4	FRI	JUL 21	4	FRI	JUL 21	
5	FRI	AUG 18	5	FRI	AUG 18	5	FRI	AUG 18	5	FRI	OCT 20	5	FRI	OCT 20	
6	FRI	JUN 30	6	FRI	JUN 30	6	FRI	JUN 30	6	FRI	MAY 26	6	FRI	MAY 26	
7	FRI	JUL 21	7	FRI	JUL 21	7	FRI	JUL 21	7	FRI	SEP 29	7	FRI	SEP 29	
8	FRI	JUL 21	8	FRI	JUL 21	8	FRI	JUL 21	8	FRI	OCT 6	8	FRI	OCT 6	
9	FRI	SEP 1	9	FRI	SEP 1	9	FRI	SEP 1	9	FRI	SEP 8	9	FRI	SEP 8	
10	FRI	SEP 8	10	FRI	SEP 8	10	FRI	SEP 8	10	FRI	AUG 11	10	FRI	AUG 11	
11	FRI	SEP 15	11	FRI	SEP 15	11	FRI	SEP 15	11	FRI	JUL 28	11	FRI	JUL 28	
12	MON	MAY 29	12	MON	MAY 29	12	MON	MAY 29	12	FRI	JUN 16	12	FRI	JUN 16	
13	FRI	JUN 16	13	FRI	JUN 16	13	FRI	JUN 16	13	FRI	AUG 4	13	FRI	AUG 4	
14	THU	NOV 23	14	THU	NOV 23	14	THU	NOV 23	14	FRI	JUN 23	14	FRI	JUN 23	
15	FRI	AUG 25	15	FRI	AUG 25	15	FRI	AUG 25	15	FRI	SEP 15	15	FRI	SEP 15	
16	FRI	NOV 3	16	FRI	NOV 3	16	FRI	NOV 3	16	FRI	NOV 10	16	FRI	NOV 10	
17	WED	NOV 22	17	WED	NOV 22	17	WED	NOV 22	17	FRI	JUL 14	17	FRI	JUL 14	
18	FRI	JUL 14	18	FRI	JUL 14	18	FRI	JUL 14	18	FRI	MAR 24	18	FRI	MAR 24	
19	FRI	MAY 26	19	FRI	MAY 26	19	FRI	MAY 26	19	FRI	APR 28	19	FRI	APR 28	
20	SUN	JUL 30	20	SUN	JUL 30	20	SUN	JUL 30	20	FRI	JUL 7	20	FRI	JUL 7	
21	FRI	JUN 16	21	FRI	JUN 16	21	FRI	JUN 16	21	FRI	MAY 12	21	FRI	MAY 12	
22	FRI	AUG 4	22	FRI	AUG 4	22	FRI	AUG 4	22	FRI	MAY 5	22	FRI	MAY 5	
23	SUN	JUN 25	23	SUN	JUN 25	23	SUN	JUN 25	23	FRI	SEP 22	23	FRI	SEP 22	
24	FRI	JUN 2	24	FRI	JUN 2	24	FRI	JUN 2	24	WED	NOV 22	24	WED	NOV 22	
25	FRI	SEP 1	25	FRI	SEP 1	25	FRI	SEP 1	25	FRI	DEC 22	25	FRI	DEC 22	
26	FRI	JUN 30	26	FRI	JUN 30	26	FRI	JUN 30	26	WED	MAR 15	26	WED	MAR 15	
27	FRI	SEP 1	27	FRI	SEP 1	27	FRI	SEP 1	27	FRI	NOV 3	27	FRI	NOV 3	
28	FRI	SEP 29	28	FRI	SEP 29	28	FRI	SEP 29	28	SUN	JUN 18	28	SUN	JUN 18	
29	THU	OCT 19	29	THU	OCT 19	29	THU	OCT 19	29	FRI	AUG 25	29	FRI	AUG 25	
30	SUN	AUG 20	30	SUN	AUG 20	30	SUN	AUG 20	30	THU	AUG 10	30	THU	AUG 10	
40	FRI	NOV 10	40	FRI	NOV 10	40	FRI	NOV 10	40	FRI	JUN 9	40	FRI	JUN 9	
50	FRI	APR 28	50	FRI	APR 28	50	FRI	APR 28	50	THU	JUN 29	50	THU	JUN 29	
60	TUE	AUG 1	60	TUE	AUG 1	60	TUE	AUG 1	60	TUE	SEP 19	60	TUE	SEP 19	
70	SUN	APR 9	70	SUN	APR 9	70	SUN	APR 9	70	WED	AUG 9	70	WED	AUG 9	
80	FRI	SEP 22	80	FRI	SEP 22	80	FRI	SEP 22	80	TUE	JUL 18	80	TUE	JUL 18	
90	FRI	SEP 15	90	FRI	SEP 15	90	FRI	SEP 15	90	FRI	MAR 10	90	FRI	MAR 10	
100	FRI	JUL 21	100	FRI	JUL 21	100	FRI	JUL 21	100	TUE	NOV 28	100	TUE	NOV 28	

NEBRASKA DEPARTMENT OF TRANSPORTATION
 INTERMODAL PLANNING DIVISION
 2023 CONTINUOUS TRAFFIC COUNT DATA

STATION: 60 EAST

ROUTE: US20

LOCATION: JCT US20 & AVE 571 W LEG

A060

CLASSIFICATION DATA FROM STATION K2060E

MONTH	TRAFFIC AVERAGES		PERCENT		VEHICLE CLASSIFICATION		
	5 DAY	7 DAY	7 DAY IS OF 5 DAY	MONTH IS OF YEAR	VEHICLE TYPE	NUMBER	PERCENT
JANUARY	834	765	91.7	72.9	CARS AND MOTORCYCLES	418	39.84
FEBRUARY	931	865	92.9	82.5	OTHER 2-AXLE 4-TIRE VEHICLE	398	37.94
MARCH	976	902	92.4	86.0	SINGLE UNIT TRUCKS:		
APRIL	1,165	1,080	92.7	103.0	2-AXLE 6-TIRE	10	.95
MAY	1,214	1,134	93.4	108.1	3-AXLE	10	.95
JUNE	1,358	1,258	92.6	119.9	4 OR MORE AXLE	2	.19
JULY	1,223	1,158	94.7	110.4	SINGLE TRAILER TRUCKS:		
AUGUST	1,225	1,143	93.3	109.0	4 OR LESS AXLE	15	1.42
SEPTEMBER	1,231	1,132	92.0	107.9	5-AXLE	141	13.44
OCTOBER	1,208	1,114	92.2	106.2	6 OR MORE AXLE	52	4.95
NOVEMBER	1,137	1,057	93.0	100.8	MULTI-TRAILER TRUCKS:		
DECEMBER	1,059	977	92.3	93.1	5 OR LESS AXLE	--	--
ANNUAL	1,130	1,049	92.8	100.0	6-AXLE	--	--
					7 OR MORE AXLE	1	.09
					BUSES	2	.19
					TOTAL HEAVY TRUCKS	233	22.21
					TOTAL VEHICLES	1,049	100.00

NEBRASKA DEPARTMENT OF TRANSPORTATION
 INTERMODAL PLANNING DIVISION
 2023 CONTINUOUS TRAFFIC COUNT DATA

STATION: 60 WEST

ROUTE: US20

LOCATION: JCT US20 & AVE 571 W LEG

A060

CLASSIFICATION DATA FROM STATION K2060E

MONTH	TRAFFIC AVERAGES		PERCENT		VEHICLE CLASSIFICATION		
	5 DAY	7 DAY	7 DAY IS OF 5 DAY	MONTH IS OF YEAR	VEHICLE TYPE	NUMBER	PERCENT
JANUARY	858	785	91.5	75.3	CARS AND MOTORCYCLES	417	40.01
FEBRUARY	924	863	93.4	82.8	OTHER 2-AXLE 4-TIRE VEHICLE	395	37.90
MARCH	957	886	92.6	85.0	SINGLE UNIT TRUCKS:		
APRIL	1,116	1,024	91.8	98.3	2-AXLE 6-TIRE	9	.86
MAY	1,168	1,084	92.8	104.0	3-AXLE	10	.95
JUNE	1,333	1,243	93.2	119.3	4 OR MORE AXLE	1	.09
JULY	1,260	1,195	94.8	114.7	SINGLE TRAILER TRUCKS:		
AUGUST	1,224	1,144	93.5	109.8	4 OR LESS AXLE	15	1.43
SEPTEMBER	1,219	1,126	92.4	108.1	5-AXLE	141	13.53
OCTOBER	1,177	1,093	92.9	104.9	6 OR MORE AXLE	52	4.99
NOVEMBER	1,157	1,062	91.8	101.9	MULTI-TRAILER TRUCKS:		
DECEMBER	1,084	997	92.0	95.7	5 OR LESS AXLE	--	--
ANNUAL	1,123	1,042	92.8	100.0	6-AXLE	--	--
					7 OR MORE AXLE	--	--
					BUSES	2	.19
					TOTAL HEAVY TRUCKS	230	22.07
					TOTAL VEHICLES	1,042	100.00

NEBRASKA DEPARTMENT OF TRANSPORTATION
 INTERMODAL PLANNING DIVISION
 2023 CONTINUOUS TRAFFIC COUNT DATA

STATION: 60 WEST ANNUAL AVERAGE DAILY TRAFFIC 1042
 ROUTE: US20 ANNUAL WEEKDAY TRAFFIC 1123
 LOCATION: JCT US20 & AVE 571 W LEG A060 ANNUAL WEEKEND TRAFFIC 840
 FUNCTIONAL CLASSIFICATION: PRINCIPAL ARTERIAL - OTHER PERCENT DESIGN HOURLY VOLUME 11.3
 AREA POPULATION: RURAL (POPULATION < 5,000) PEAK HOUR OF THE DAY 4- 5 PM

HOURLY PERCENT OF TRAFFIC				ANNUAL MAXIMUM TRAFFIC HOURS						ANNUAL MAXIMUM TRAFFIC DAYS				
ORDER	DAY	DATE	HOUR	HOURLY VOLUME	PERCENT OF AADT	ORDER	DAY	DATE	DAILY VOLUME	PERCENT OF AADT				
12- 1 AM	.46	1.11	.61	1	TUE	JUN 13	4- 5 PM	141	13.5	1	FRI	JUN 16	1501	144.0
1- 2 AM	.35	.77	.45	2	FRI	JUN 30	4- 5 PM	133	12.7	2	FRI	JUN 30	1469	140.9
2- 3 AM	.36	.54	.40	3	THU	JUN 29	4- 5 PM	132	12.6	3	MON	JUN 26	1406	134.9
3- 4 AM	.58	.44	.55	4	MON	AUG 21	5- 6 PM	130	12.4	4	MON	JUN 12	1392	133.5
4- 5 AM	.77	.52	.71	5	THU	JUL 20	4- 5 PM	129	12.3	5	FRI	SEP 1	1385	132.9
5- 6 AM	1.55	.91	1.40	6	THU	JUN 15	5- 6 PM	128	12.2	6	WED	JUN 14	1376	132.0
6- 7 AM	3.75	1.70	3.28	7	THU	JUL 27	5- 6 PM	128	12.2	7	THU	JUN 15	1371	131.5
7- 8 AM	5.42	2.71	4.79	8	FRI	MAY 5	4- 5 PM	127	12.1	8	FRI	JUL 21	1371	131.5
8- 9 AM	6.05	4.10	5.59	9	WED	JUN 7	4- 5 PM	127	12.1	9	THU	JUL 20	1369	131.3
9-10 AM	6.45	5.63	6.26	10	THU	SEP 7	5- 6 PM	127	12.1	10	WED	NOV 22	1363	130.8
10-11 AM	6.32	7.14	6.51	11	FRI	SEP 8	5- 6 PM	126	12.0	11	THU	JUL 13	1362	130.7
11-12 AM	6.39	7.67	6.69	12	WED	NOV 22	2- 3 PM	126	12.0	12	FRI	JUN 9	1361	130.6
12- 1 PM	6.71	7.66	6.93	13	FRI	JUN 16	3- 4 PM	125	11.9	13	WED	JUL 5	1361	130.6
1- 2 PM	6.46	7.20	6.63	14	TUE	SEP 5	5- 6 PM	125	11.9	14	FRI	JUN 23	1359	130.4
2- 3 PM	6.99	7.27	7.05	15	MON	SEP 18	4- 5 PM	124	11.9	15	FRI	AUG 11	1359	130.4
3- 4 PM	7.55	7.38	7.51	16	WED	SEP 6	5- 6 PM	123	11.8	16	THU	JUL 6	1355	130.0
4- 5 PM	8.44	7.96	8.33	17	FRI	SEP 22	4- 5 PM	123	11.8	17	THU	JUN 22	1353	129.8
5- 6 PM	8.21	7.37	8.02	18	FRI	DEC 1	4- 5 PM	123	11.8	18	MON	JUL 10	1343	128.8
6- 7 PM	5.45	6.26	5.63	19	MON	JUN 26	4- 5 PM	122	11.7	19	FRI	JUL 14	1332	127.8
7- 8 PM	3.70	5.17	4.04	20	FRI	OCT 6	4- 5 PM	122	11.7	20	FRI	OCT 20	1332	127.8
8- 9 PM	3.37	4.11	3.55	21	MON	MAY 1	4- 5 PM	121	11.6	21	FRI	SEP 15	1330	127.6
9-10 PM	2.38	3.18	2.57	22	FRI	NOV 3	5- 6 PM	121	11.6	22	FRI	MAY 26	1329	127.5
10-11 PM	1.42	1.96	1.54	23	TUE	JUN 13	5- 6 PM	120	11.5	23	WED	JUL 12	1329	127.5
11-12 PM	.86	1.26	.95	24	MON	JUN 26	5- 6 PM	119	11.4	24	THU	NOV 9	1327	127.3
				25	WED	JUL 5	4- 5 PM	119	11.4	25	MON	JUN 19	1325	127.1
				26	MON	AUG 21	4- 5 PM	119	11.4	26	FRI	AUG 4	1325	127.1
				27	FRI	SEP 15	3- 4 PM	119	11.4	27	MON	JUN 5	1323	126.9
SUBTOTAL				28	FRI	DEC 8	4- 5 PM	119	11.4	28	FRI	SEP 22	1321	126.7
6AM-2-PM	47.59	43.84	46.72	29	FRI	JUN 30	3- 4 PM	118	11.3	29	FRI	NOV 10	1321	126.7
				30	TUE	NOV 21	2- 3 PM	118	11.3	30	FRI	JUL 28	1317	126.3
SUBTOTAL				40	FRI	MAY 26	3- 4 PM	115	11.0	40	MON	JUL 17	1300	124.7
2PM-10PM	46.13	48.73	46.73	50	THU	APR 20	4- 5 PM	113	10.8	50	WED	SEP 6	1273	122.1
				60	WED	JUL 19	4- 5 PM	112	10.7	60	WED	JUL 26	1251	120.0
SUBTOTAL				70	FRI	JUN 9	4- 5 PM	111	10.6	70	TUE	JUN 27	1240	119.0
9-1,2-6PM	57.11	58.11	57.34	80	FRI	DEC 1	3- 4 PM	111	10.6	80	FRI	NOV 17	1226	117.6
				90	THU	OCT 19	4- 5 PM	110	10.5	90	THU	AUG 3	1207	115.8
7-9,11-2 & 3-6PM	55.26	52.08	54.53	100	THU	JUL 13	12- 1 PM	109	10.4	100	THU	SEP 28	1198	114.9

NEBRASKA DEPARTMENT OF TRANSPORTATION
 INTERMODAL PLANNING DIVISION
 2023 CONTINUOUS TRAFFIC COUNT DATA

STATION: 60 BOTH DIRE

ROUTE: US20

LOCATION: JCT US20 & AVE 571 W LEG

A060

CLASSIFICATION DATA FROM STATION K2060E

MONTH	TRAFFIC AVERAGES		PERCENT		VEHICLE CLASSIFICATION		
	5 DAY	7 DAY	7 DAY IS OF 5 DAY	MONTH IS OF YEAR	VEHICLE TYPE	NUMBER	PERCENT
JANUARY	1,692	1,550	91.6	74.1	CARS AND MOTORCYCLES	835	39.93
FEBRUARY	1,855	1,728	93.2	82.6	OTHER 2-AXLE 4-TIRE VEHICLE	793	37.92
MARCH	1,933	1,788	92.5	85.5	SINGLE UNIT TRUCKS:		
APRIL	2,281	2,104	92.2	100.6	2-AXLE 6-TIRE	19	.90
MAY	2,382	2,218	93.1	106.1	3-AXLE	20	.95
JUNE	2,691	2,501	92.9	119.6	4 OR MORE AXLE	3	.14
JULY	2,483	2,353	94.8	112.5	SINGLE TRAILER TRUCKS:		
AUGUST	2,449	2,287	93.4	109.4	4 OR LESS AXLE	30	1.43
SEPTEMBER	2,450	2,258	92.2	108.0	5-AXLE	282	13.48
OCTOBER	2,385	2,207	92.5	105.5	6 OR MORE AXLE	104	4.97
NOVEMBER	2,294	2,119	92.4	101.3	MULTI-TRAILER TRUCKS:		
DECEMBER	2,143	1,974	92.1	94.4	5 OR LESS AXLE	--	--
ANNUAL	2,253	2,091	92.8	100.0	6-AXLE	--	--
					7 OR MORE AXLE	1	.04
					BUSES	4	.19
					TOTAL HEAVY TRUCKS	463	22.14
					TOTAL VEHICLES	2,091	100.00

NEBRASKA DEPARTMENT OF TRANSPORTATION
 INTERMODAL PLANNING DIVISION
 2023 CONTINUOUS TRAFFIC COUNT DATA

STATION: 60 BOTH DIREC ANNUAL AVERAGE DAILY TRAFFIC 2091
 ROUTE: US20 ANNUAL WEEKDAY TRAFFIC 2253
 LOCATION: JCT US20 & AVE 571 W LEG A060 ANNUAL WEEKEND TRAFFIC 1686
 FUNCTIONAL CLASSIFICATION: PRINCIPAL ARTERIAL - OTHER PERCENT DESIGN HOURLY VOLUME 10.6
 AREA POPULATION: RURAL (POPULATION < 5,000) PEAK HOUR OF THE DAY 4- 5 PM

HOURLY PERCENT OF TRAFFIC				ANNUAL MAXIMUM TRAFFIC HOURS						ANNUAL MAXIMUM TRAFFIC DAYS				
ORDER	DAY	DATE	ORDER	DAY	DATE	ORDER	DAY	DATE	ORDER	DAY	DATE	ORDER	DAY	DATE
PERIOD	WEEKDAYS	WEEKENDS	AVERAGE	ORDER	DAY	DATE	HOUR	HOURLY VOLUME	PERCENT OF AADT	ORDER	DAY	DATE	DAILY VOLUME	PERCENT OF AADT
12- 1 AM	.46	1.01	.59	1	FRI	JUN 30	4- 5 PM	268	12.8	1	FRI	JUN 16	3061	146.3
1- 2 AM	.37	.71	.45	2	TUE	JUN 13	4- 5 PM	247	11.8	2	FRI	JUN 30	3008	143.8
2- 3 AM	.36	.46	.39	3	THU	JUN 15	5- 6 PM	245	11.7	3	FRI	JUN 23	2786	133.2
3- 4 AM	.64	.38	.58	4	FRI	JUN 16	3- 4 PM	242	11.5	4	FRI	SEP 1	2776	132.7
4- 5 AM	.89	.49	.79	5	FRI	JUN 16	2- 3 PM	240	11.4	5	MON	JUN 12	2768	132.3
5- 6 AM	1.65	.87	1.47	6	THU	JUL 20	4- 5 PM	240	11.4	6	FRI	JUL 21	2758	131.8
6- 7 AM	3.82	1.70	3.33	7	THU	JUN 29	4- 5 PM	239	11.4	7	THU	JUN 15	2752	131.6
7- 8 AM	6.46	2.93	5.64	8	FRI	JUN 30	3- 4 PM	238	11.3	8	WED	JUN 14	2737	130.8
8- 9 AM	6.28	4.86	5.95	9	FRI	JUN 16	5- 6 PM	237	11.3	9	FRI	JUN 9	2734	130.7
9-10 AM	6.39	6.25	6.36	10	FRI	OCT 6	5- 6 PM	237	11.3	10	TUE	JUN 13	2727	130.4
10-11 AM	6.36	7.55	6.64	11	FRI	MAY 26	3- 4 PM	235	11.2	11	THU	JUN 29	2719	130.0
11-12 AM	6.29	7.80	6.64	12	FRI	JUL 7	4- 5 PM	235	11.2	12	THU	JUL 20	2716	129.8
12- 1 PM	6.61	7.67	6.85	13	THU	JUL 27	5- 6 PM	235	11.2	13	FRI	AUG 11	2714	129.7
1- 2 PM	6.56	7.27	6.73	14	FRI	SEP 22	4- 5 PM	231	11.0	14	FRI	OCT 6	2710	129.6
2- 3 PM	6.80	7.23	6.90	15	FRI	JUN 9	5- 6 PM	230	10.9	15	FRI	SEP 15	2702	129.2
3- 4 PM	7.44	7.38	7.43	16	FRI	OCT 20	4- 5 PM	230	10.9	16	THU	JUL 13	2700	129.1
4- 5 PM	7.92	7.69	7.87	17	THU	JUL 6	5- 6 PM	228	10.9	17	THU	JUN 22	2687	128.5
5- 6 PM	7.88	7.24	7.73	18	WED	MAY 3	5- 6 PM	227	10.8	18	FRI	OCT 20	2677	128.0
6- 7 PM	5.60	5.95	5.68	19	FRI	JUN 16	4- 5 PM	227	10.8	19	MON	JUN 26	2664	127.4
7- 8 PM	3.73	4.85	3.99	20	WED	JUN 7	4- 5 PM	226	10.8	20	FRI	JUL 14	2662	127.3
8- 9 PM	3.09	3.82	3.26	21	THU	SEP 7	5- 6 PM	226	10.8	21	FRI	SEP 22	2655	126.9
9-10 PM	2.23	2.87	2.38	22	FRI	DEC 1	4- 5 PM	226	10.8	22	FRI	SEP 8	2648	126.6
10-11 PM	1.35	1.83	1.46	23	FRI	OCT 20	5- 6 PM	225	10.7	23	FRI	MAY 26	2646	126.5
11-12 PM	.83	1.21	.92	24	FRI	AUG 25	5- 6 PM	224	10.7	24	TUE	JUN 20	2644	126.4
				25	FRI	SEP 1	4- 5 PM	224	10.7	25	THU	JUN 8	2642	126.3
				26	FRI	JUN 2	5- 6 PM	223	10.6	26	FRI	JUL 7	2642	126.3
				27	WED	JUL 5	4- 5 PM	223	10.6	27	THU	MAY 25	2637	126.1
SUBTOTAL				28	FRI	OCT 6	3- 4 PM	223	10.6	28	MON	JUN 19	2632	125.8
6AM-2-PM	48.80	46.07	48.17	29	FRI	OCT 6	4- 5 PM	223	10.6	29	WED	NOV 22	2630	125.7
				30	FRI	MAY 5	4- 5 PM	222	10.6	30	THU	JUN 1	2629	125.7
SUBTOTAL				40	THU	AUG 31	5- 6 PM	218	10.4	40	FRI	JUL 28	2587	123.7
2PM-10PM	44.73	47.06	45.27	50	WED	MAY 10	5- 6 PM	215	10.2	50	TUE	JUL 11	2544	121.6
				60	THU	APR 20	4- 5 PM	212	10.1	60	TUE	AUG 15	2506	119.8
SUBTOTAL				70	MON	JUN 12	4- 5 PM	211	10.0	70	THU	SEP 28	2467	117.9
9-1,2-6PM	55.72	58.85	56.45	80	FRI	JUL 14	5- 6 PM	210	10.0	80	WED	SEP 6	2449	117.1
				90	FRI	JUL 14	2- 3 PM	209	9.9	90	TUE	MAY 9	2436	116.4
7-9,11-2 & 3-6PM	55.48	52.86	54.88	100	MON	SEP 18	4- 5 PM	207	9.8	100	FRI	NOV 17	2420	115.7

NEBRASKA DEPARTMENT OF TRANSPORTATION
 INTERMODAL PLANNING DIVISION
 2023 CONTINUOUS TRAFFIC COUNT DATA

STATION: 61 EAST

ROUTE: US30

LOCATION: JCT US30 & ROAD 28 E LEG

A061

CLASSIFICATION DATA FROM STATION K2061E

MONTH	TRAFFIC AVERAGES		PERCENT		VEHICLE CLASSIFICATION		
	5 DAY	7 DAY	7 DAY IS OF 5 DAY	MONTH IS OF YEAR	VEHICLE TYPE	NUMBER	PERCENT
JANUARY	2,507	2,310	92.1	86.3	CARS AND MOTORCYCLES	1,404	52.44
FEBRUARY	2,613	2,448	93.7	91.4	OTHER 2-AXLE 4-TIRE VEHICLE	1,041	38.88
MARCH	2,794	2,554	91.4	95.4	SINGLE UNIT TRUCKS:		
APRIL	2,991	2,779	92.9	103.8	2-AXLE 6-TIRE	15	.56
MAY	3,084	2,920	94.7	109.1	3-AXLE	13	.48
JUNE	3,078	2,875	93.4	107.4	4 OR MORE AXLE	2	.07
JULY	2,956	2,780	94.0	103.8	SINGLE TRAILER TRUCKS:		
AUGUST	3,006	2,766	92.0	103.3	4 OR LESS AXLE	13	.48
SEPTEMBER	2,980	2,763	92.7	103.2	5-AXLE	134	5.00
OCTOBER	2,942	2,743	93.2	102.5	6 OR MORE AXLE	53	1.97
NOVEMBER	2,874	2,653	92.3	99.1	MULTI-TRAILER TRUCKS:		
DECEMBER	2,757	2,536	92.0	94.7	5 OR LESS AXLE	--	--
ANNUAL	2,882	2,677	92.9	100.0	6-AXLE	--	--
					7 OR MORE AXLE	--	--
					BUSES	2	.07
					TOTAL HEAVY TRUCKS	232	8.66
					TOTAL VEHICLES	2,677	100.00

NEBRASKA DEPARTMENT OF TRANSPORTATION
 INTERMODAL PLANNING DIVISION
 2023 CONTINUOUS TRAFFIC COUNT DATA

STATION: 61 EAST

ANNUAL AVERAGE DAILY TRAFFIC 2677

ROUTE: US30

ANNUAL WEEKDAY TRAFFIC 2882

LOCATION: JCT US30 & ROAD 28 E LEG

A061

ANNUAL WEEKEND TRAFFIC 2165

FUNCTIONAL CLASSIFICATION: PRINCIPAL ARTERIAL - OTHER

PERCENT DESIGN HOURLY VOLUME 12.3

AREA POPULATION: RURAL (POPULATION < 5,000)

PEAK HOUR OF THE DAY 5- 6 PM

HOURLY PERCENT OF TRAFFIC				ANNUAL MAXIMUM TRAFFIC HOURS						ANNUAL MAXIMUM TRAFFIC DAYS				
ORDER	DAY	DATE	HOUR	HOURLY VOLUME	PERCENT OF AADT	ORDER	DAY	DATE	DAILY VOLUME	PERCENT OF AADT				
12- 1 AM	.27	.83	.40	1	THU	SEP 7	4- 5 PM	400	14.9	1	WED	MAY 10	3487	130.2
1- 2 AM	.19	.50	.26	2	TUE	AUG 1	5- 6 PM	390	14.5	2	TUE	AUG 1	3433	128.2
2- 3 AM	.18	.32	.21	3	THU	APR 20	5- 6 PM	378	14.1	3	THU	APR 20	3424	127.9
3- 4 AM	.27	.26	.27	4	THU	OCT 5	5- 6 PM	377	14.0	4	FRI	SEP 8	3423	127.8
4- 5 AM	.67	.39	.60	5	MON	OCT 16	5- 6 PM	368	13.7	5	FRI	JUL 28	3410	127.3
5- 6 AM	2.74	.92	2.32	6	THU	APR 20	4- 5 PM	364	13.5	6	FRI	MAY 19	3366	125.7
6- 7 AM	4.07	1.46	3.46	7	TUE	SEP 12	5- 6 PM	358	13.3	7	FRI	AUG 18	3340	124.7
7- 8 AM	7.11	2.59	6.06	8	THU	MAY 4	4- 5 PM	357	13.3	8	THU	MAY 4	3331	124.4
8- 9 AM	4.83	3.41	4.50	9	TUE	NOV 21	5- 6 PM	357	13.3	9	FRI	MAY 5	3331	124.4
9-10 AM	4.73	5.34	4.87	10	TUE	DEC 19	5- 6 PM	355	13.2	10	FRI	MAY 26	3287	122.7
10-11 AM	5.18	6.51	5.49	11	MON	JUN 5	5- 6 PM	351	13.1	11	THU	SEP 7	3275	122.3
11-12 AM	5.66	7.85	6.17	12	MON	APR 17	5- 6 PM	349	13.0	12	THU	JUN 15	3259	121.7
12- 1 PM	6.14	8.63	6.72	13	THU	JUN 15	5- 6 PM	347	12.9	13	FRI	JUN 16	3255	121.5
1- 2 PM	6.27	8.39	6.77	14	MON	DEC 11	5- 6 PM	345	12.8	14	THU	JUN 29	3255	121.5
2- 3 PM	6.60	8.08	6.95	15	THU	SEP 14	5- 6 PM	344	12.8	15	FRI	SEP 1	3251	121.4
3- 4 PM	8.17	7.96	8.12	16	WED	MAY 10	4- 5 PM	342	12.7	16	WED	MAY 24	3249	121.3
4- 5 PM	9.16	7.92	8.87	17	THU	JUN 29	5- 6 PM	341	12.7	17	FRI	JUL 21	3247	121.2
5- 6 PM	10.05	7.69	9.50	18	FRI	NOV 3	5- 6 PM	340	12.7	18	FRI	SEP 29	3244	121.1
6- 7 PM	6.07	6.42	6.15	19	MON	MAY 8	5- 6 PM	339	12.6	19	THU	MAY 25	3239	120.9
7- 8 PM	4.31	5.09	4.49	20	MON	OCT 9	5- 6 PM	336	12.5	20	FRI	JUN 30	3228	120.5
8- 9 PM	3.23	3.69	3.34	21	TUE	NOV 7	5- 6 PM	336	12.5	21	TUE	MAY 23	3213	120.0
9-10 PM	2.21	2.75	2.34	22	FRI	MAY 5	5- 6 PM	335	12.5	22	FRI	APR 21	3212	119.9
10-11 PM	1.23	1.94	1.40	23	TUE	OCT 3	5- 6 PM	335	12.5	23	THU	APR 13	3204	119.6
11-12 PM	.64	1.05	.74	24	MON	NOV 6	5- 6 PM	335	12.5	24	FRI	OCT 13	3198	119.4
				25	THU	SEP 7	5- 6 PM	334	12.4	25	FRI	JUN 9	3194	119.3
				26	TUE	OCT 10	5- 6 PM	334	12.4	26	FRI	APR 14	3191	119.2
				27	MON	MAY 22	5- 6 PM	333	12.4	27	FRI	AUG 25	3178	118.7
				28	MON	JUN 12	5- 6 PM	333	12.4	28	FRI	NOV 10	3177	118.6
				29	TUE	JAN 24	5- 6 PM	332	12.4	29	FRI	JUN 2	3168	118.3
				30	WED	FEB 8	5- 6 PM	330	12.3	30	THU	JUN 22	3154	117.8
				40	THU	DEC 14	5- 6 PM	327	12.2	40	FRI	DEC 1	3116	116.3
				50	MON	NOV 20	5- 6 PM	323	12.0	50	WED	NOV 22	3084	115.2
				60	THU	AUG 31	5- 6 PM	317	11.8	60	THU	JUN 8	3066	114.5
				70	THU	JUN 22	5- 6 PM	315	11.7	70	MON	JUN 5	3054	114.0
				80	WED	SEP 13	5- 6 PM	312	11.6	80	TUE	AUG 29	3034	113.3
				90	MON	JUL 10	5- 6 PM	310	11.5	90	WED	DEC 20	3006	112.2
				100	THU	AUG 10	5- 6 PM	308	11.5	100	MON	APR 17	2983	111.4

NEBRASKA DEPARTMENT OF TRANSPORTATION
 INTERMODAL PLANNING DIVISION
 2023 CONTINUOUS TRAFFIC COUNT DATA

STATION: 61 WEST

ROUTE: US30

LOCATION: JCT US30 & ROAD 28 E LEG

A061

CLASSIFICATION DATA FROM STATION K2061E

MONTH	TRAFFIC AVERAGES		PERCENT		VEHICLE CLASSIFICATION		
	5 DAY	7 DAY	7 DAY IS OF 5 DAY	MONTH IS OF YEAR	VEHICLE TYPE	NUMBER	PERCENT
JANUARY	2,548	2,334	91.6	86.3	CARS AND MOTORCYCLES	1,417	52.40
FEBRUARY	2,667	2,482	93.1	91.8	OTHER 2-AXLE 4-TIRE VEHICLE	1,051	38.86
MARCH	2,863	2,600	90.8	96.2	SINGLE UNIT TRUCKS:		
APRIL	3,003	2,790	92.9	103.2	2-AXLE 6-TIRE	15	.55
MAY	3,071	2,905	94.6	107.4	3-AXLE	14	.51
JUNE	3,135	2,913	92.9	107.7	4 OR MORE AXLE	2	.07
JULY	2,979	2,779	93.3	102.8	SINGLE TRAILER TRUCKS:		
AUGUST	3,031	2,798	92.3	103.5	4 OR LESS AXLE	13	.48
SEPTEMBER	3,013	2,787	92.5	103.1	5-AXLE	136	5.02
OCTOBER	3,001	2,784	92.8	103.0	6 OR MORE AXLE	53	1.96
NOVEMBER	2,935	2,697	91.9	99.7	MULTI-TRAILER TRUCKS:		
DECEMBER	2,816	2,584	91.8	95.6	5 OR LESS AXLE	--	--
ANNUAL	2,922	2,704	92.5	100.0	6-AXLE	1	.03
					7 OR MORE AXLE	--	--
					BUSES	2	.07
					TOTAL HEAVY TRUCKS	236	8.72
					TOTAL VEHICLES	2,704	100.00

NEBRASKA DEPARTMENT OF TRANSPORTATION
 INTERMODAL PLANNING DIVISION
 2023 CONTINUOUS TRAFFIC COUNT DATA

STATION: 61 WEST ANNUAL AVERAGE DAILY TRAFFIC 2704
 ROUTE: US30 ANNUAL WEEKDAY TRAFFIC 2922
 LOCATION: JCT US30 & ROAD 28 E LEG A061 ANNUAL WEEKEND TRAFFIC 2159
 FUNCTIONAL CLASSIFICATION: PRINCIPAL ARTERIAL - OTHER PERCENT DESIGN HOURLY VOLUME 11.4
 AREA POPULATION: RURAL (POPULATION < 5,000) PEAK HOUR OF THE DAY 5- 6 PM

HOURLY PERCENT OF TRAFFIC				ANNUAL MAXIMUM TRAFFIC HOURS						ANNUAL MAXIMUM TRAFFIC DAYS				
ORDER	DAY	DATE	HOUR	HOURLY VOLUME	PERCENT OF AADT	ORDER	DAY	DATE	DAILY VOLUME	PERCENT OF AADT				
1	THU	MAY 4	5- 6 PM	384	14.2	1	FRI	SEP 8	3391	125.4				
2	FRI	SEP 8	3- 4 PM	376	13.9	2	FRI	MAY 19	3388	125.2				
3	THU	SEP 7	5- 6 PM	375	13.8	3	FRI	AUG 18	3388	125.2				
4	WED	MAY 24	7- 8 AM	328	12.1	4	THU	MAY 4	3349	123.8				
5	WED	JAN 11	7- 8 AM	327	12.0	5	FRI	APR 14	3348	123.8				
6	TUE	AUG 22	7- 8 AM	327	12.0	6	FRI	JUN 16	3346	123.7				
7	TUE	NOV 21	7- 8 AM	327	12.0	7	FRI	SEP 1	3340	123.5				
8	TUE	SEP 12	7- 8 AM	326	12.0	8	THU	SEP 7	3334	123.2				
9	WED	MAR 1	7- 8 AM	323	11.9	9	FRI	SEP 29	3334	123.2				
10	TUE	NOV 7	7- 8 AM	322	11.9	10	THU	JUN 15	3324	122.9				
11	TUE	AUG 29	7- 8 AM	321	11.8	11	FRI	JUN 23	3305	122.2				
12	TUE	JAN 10	7- 8 AM	320	11.8	12	FRI	MAY 5	3287	121.5				
13	TUE	MAY 2	7- 8 AM	320	11.8	13	FRI	JUL 28	3285	121.4				
14	MON	JAN 9	7- 8 AM	318	11.7	14	FRI	JUN 9	3277	121.1				
15	WED	NOV 15	7- 8 AM	318	11.7	15	FRI	MAY 26	3273	121.0				
16	TUE	DEC 5	7- 8 AM	318	11.7	16	THU	JUN 29	3271	120.9				
17	WED	MAY 10	7- 8 AM	317	11.7	17	FRI	JUN 2	3266	120.7				
18	TUE	SEP 26	7- 8 AM	315	11.6	18	FRI	JUL 21	3239	119.7				
19	TUE	FEB 28	7- 8 AM	314	11.6	19	FRI	OCT 27	3238	119.7				
20	THU	MAR 2	7- 8 AM	314	11.6	20	WED	MAY 24	3235	119.6				
21	THU	APR 6	7- 8 AM	314	11.6	21	FRI	JUL 14	3235	119.6				
22	TUE	MAY 9	7- 8 AM	313	11.5	22	FRI	JUN 30	3232	119.5				
23	THU	AUG 17	7- 8 AM	313	11.5	23	THU	MAY 25	3226	119.3				
24	WED	AUG 30	7- 8 AM	312	11.5	24	THU	JUN 22	3220	119.0				
25	THU	OCT 19	5- 6 PM	312	11.5	25	FRI	OCT 6	3205	118.5				
26	MON	NOV 6	7- 8 AM	312	11.5	26	THU	OCT 5	3197	118.2				
27	MON	FEB 27	7- 8 AM	311	11.5	27	FRI	OCT 13	3197	118.2				
28	TUE	MAY 16	7- 8 AM	311	11.5	28	FRI	NOV 10	3186	117.8				
29	MON	AUG 21	7- 8 AM	311	11.5	29	WED	NOV 22	3182	117.6				
30	TUE	FEB 7	7- 8 AM	310	11.4	30	THU	APR 13	3179	117.5				
40	TUE	OCT 10	7- 8 AM	306	11.3	40	FRI	NOV 17	3158	116.7				
50	TUE	JAN 31	7- 8 AM	303	11.2	50	THU	SEP 28	3133	115.8				
60	FRI	MAY 19	4- 5 PM	301	11.1	60	THU	NOV 9	3109	114.9				
70	SAT	APR 29	1- 2 PM	300	11.0	70	MON	MAY 8	3088	114.2				
80	THU	NOV 2	5- 6 PM	298	11.0	80	WED	SEP 20	3067	113.4				
90	WED	OCT 4	7- 8 AM	296	10.9	90	TUE	MAY 16	3048	112.7				
100	WED	FEB 8	7- 8 AM	294	10.8	100	FRI	JAN 27	3021	111.7				

NEBRASKA DEPARTMENT OF TRANSPORTATION
 INTERMODAL PLANNING DIVISION
 2023 CONTINUOUS TRAFFIC COUNT DATA

STATION: 61 BOTH DIRE

ROUTE: US30

LOCATION: JCT US30 & ROAD 28 E LEG

A061

CLASSIFICATION DATA FROM STATION K2061E

MONTH	TRAFFIC AVERAGES		PERCENT		VEHICLE CLASSIFICATION		
	5 DAY	7 DAY	7 DAY IS OF 5 DAY	MONTH IS OF YEAR	VEHICLE TYPE	NUMBER	PERCENT
JANUARY	5,055	4,644	91.9	86.3	CARS AND MOTORCYCLES	2,821	52.42
FEBRUARY	5,280	4,930	93.4	91.6	OTHER 2-AXLE 4-TIRE VEHICLE	2,092	38.87
MARCH	5,657	5,154	91.1	95.8	SINGLE UNIT TRUCKS:		
APRIL	5,994	5,569	92.9	103.5	2-AXLE 6-TIRE	30	.55
MAY	6,155	5,825	94.6	108.3	3-AXLE	27	.50
JUNE	6,213	5,788	93.2	107.6	4 OR MORE AXLE	4	.07
JULY	5,935	5,559	93.7	103.3	SINGLE TRAILER TRUCKS:		
AUGUST	6,037	5,564	92.2	103.4	4 OR LESS AXLE	26	.48
SEPTEMBER	5,993	5,550	92.6	103.1	5-AXLE	270	5.01
OCTOBER	5,943	5,527	93.0	102.7	6 OR MORE AXLE	106	1.96
NOVEMBER	5,809	5,350	92.1	99.4	MULTI-TRAILER TRUCKS:		
DECEMBER	5,573	5,120	91.9	95.1	5 OR LESS AXLE	--	--
ANNUAL	5,804	5,381	92.7	100.0	6-AXLE	1	.01
					7 OR MORE AXLE	--	--
					BUSES	4	.07
					TOTAL HEAVY TRUCKS	468	8.69
					TOTAL VEHICLES	5,381	100.00

NEBRASKA DEPARTMENT OF TRANSPORTATION
 INTERMODAL PLANNING DIVISION
 2023 CONTINUOUS TRAFFIC COUNT DATA

STATION: 61 BOTH DIREC ANNUAL AVERAGE DAILY TRAFFIC 5381
 ROUTE: US30 ANNUAL WEEKDAY TRAFFIC 5804
 LOCATION: JCT US30 & ROAD 28 E LEG A061 ANNUAL WEEKEND TRAFFIC 4324
 FUNCTIONAL CLASSIFICATION: PRINCIPAL ARTERIAL - OTHER PERCENT DESIGN HOURLY VOLUME 11.2
 AREA POPULATION: RURAL (POPULATION < 5,000) PEAK HOUR OF THE DAY 5- 6 PM

HOURLY PERCENT OF TRAFFIC				ANNUAL MAXIMUM TRAFFIC HOURS						ANNUAL MAXIMUM TRAFFIC DAYS				
ORDER	DAY	DATE	ORDER	DAY	DATE	ORDER	DAY	DATE	ORDER	DAY	DATE	ORDER	DAY	DATE
1	THU	SEP 7	1	THU	SEP 7	1	FRI	SEP 8	1	FRI	SEP 8	1	FRI	SEP 8
2	THU	SEP 7	2	THU	SEP 7	2	FRI	MAY 19	2	FRI	MAY 19	2	FRI	MAY 19
3	THU	MAY 4	3	THU	MAY 4	3	FRI	AUG 18	3	FRI	AUG 18	3	FRI	AUG 18
4	FRI	SEP 8	4	FRI	SEP 8	4	FRI	JUL 28	4	FRI	JUL 28	4	FRI	JUL 28
5	THU	OCT 5	5	THU	OCT 5	5	THU	MAY 4	5	THU	MAY 4	5	THU	MAY 4
6	MON	JUN 5	6	MON	JUN 5	6	WED	MAY 10	6	WED	MAY 10	6	WED	MAY 10
7	THU	APR 20	7	THU	APR 20	7	FRI	MAY 5	7	FRI	MAY 5	7	FRI	MAY 5
8	TUE	OCT 10	8	TUE	OCT 10	8	THU	SEP 7	8	THU	SEP 7	8	THU	SEP 7
9	THU	SEP 14	9	THU	SEP 14	9	FRI	JUN 16	9	FRI	JUN 16	9	FRI	JUN 16
10	THU	MAY 4	10	THU	MAY 4	10	FRI	SEP 1	10	FRI	SEP 1	10	FRI	SEP 1
11	TUE	AUG 1	11	TUE	AUG 1	11	THU	JUN 15	11	THU	JUN 15	11	THU	JUN 15
12	TUE	NOV 21	12	TUE	NOV 21	12	FRI	SEP 29	12	FRI	SEP 29	12	FRI	SEP 29
13	THU	JUN 15	13	THU	JUN 15	13	FRI	MAY 26	13	FRI	MAY 26	13	FRI	MAY 26
14	THU	APR 13	14	THU	APR 13	14	FRI	APR 14	14	FRI	APR 14	14	FRI	APR 14
15	MON	MAY 22	15	MON	MAY 22	15	THU	JUN 29	15	THU	JUN 29	15	THU	JUN 29
16	TUE	NOV 7	16	TUE	NOV 7	16	TUE	AUG 1	16	TUE	AUG 1	16	TUE	AUG 1
17	THU	JUN 29	17	THU	JUN 29	17	FRI	JUL 21	17	FRI	JUL 21	17	FRI	JUL 21
18	TUE	DEC 19	18	TUE	DEC 19	18	WED	MAY 24	18	WED	MAY 24	18	WED	MAY 24
19	FRI	MAY 5	19	FRI	MAY 5	19	FRI	JUN 9	19	FRI	JUN 9	19	FRI	JUN 9
20	THU	SEP 28	20	THU	SEP 28	20	THU	MAY 25	20	THU	MAY 25	20	THU	MAY 25
21	WED	MAY 10	21	WED	MAY 10	21	FRI	JUN 30	21	FRI	JUN 30	21	FRI	JUN 30
22	THU	OCT 19	22	THU	OCT 19	22	FRI	JUN 23	22	FRI	JUN 23	22	FRI	JUN 23
23	MON	NOV 6	23	MON	NOV 6	23	FRI	JUN 2	23	FRI	JUN 2	23	FRI	JUN 2
24	WED	MAY 24	24	WED	MAY 24	24	FRI	OCT 13	24	FRI	OCT 13	24	FRI	OCT 13
25	TUE	SEP 26	25	TUE	SEP 26	25	THU	APR 20	25	THU	APR 20	25	THU	APR 20
26	WED	JUN 28	26	WED	JUN 28	26	FRI	APR 21	26	FRI	APR 21	26	FRI	APR 21
27	THU	NOV 2	27	THU	NOV 2	27	THU	APR 13	27	THU	APR 13	27	THU	APR 13
28	THU	SEP 21	28	THU	SEP 21	28	TUE	MAY 23	28	TUE	MAY 23	28	TUE	MAY 23
29	MON	OCT 16	29	MON	OCT 16	29	THU	JUN 22	29	THU	JUN 22	29	THU	JUN 22
30	MON	MAY 15	30	MON	MAY 15	30	FRI	JUL 14	30	FRI	JUL 14	30	FRI	JUL 14
40	WED	MAY 24	40	WED	MAY 24	40	FRI	OCT 27	40	FRI	OCT 27	40	FRI	OCT 27
50	THU	NOV 30	50	THU	NOV 30	50	TUE	JUN 20	50	TUE	JUN 20	50	TUE	JUN 20
60	FRI	MAY 5	60	FRI	MAY 5	60	THU	JUL 13	60	THU	JUL 13	60	THU	JUL 13
70	WED	MAY 10	70	WED	MAY 10	70	WED	MAY 17	70	WED	MAY 17	70	WED	MAY 17
80	TUE	MAY 16	80	TUE	MAY 16	80	THU	SEP 21	80	THU	SEP 21	80	THU	SEP 21
90	TUE	SEP 12	90	TUE	SEP 12	90	WED	JUL 19	90	WED	JUL 19	90	WED	JUL 19
100	WED	JAN 25	100	WED	JAN 25	100	FRI	APR 28	100	FRI	APR 28	100	FRI	APR 28

NEBRASKA DEPARTMENT OF TRANSPORTATION
 INTERMODAL PLANNING DIVISION
 2023 CONTINUOUS TRAFFIC COUNT DATA

STATION: 62 NORTH

ROUTE: US281

LOCATION: JCT US281 & STATE ST S LEG G.I. A062

CLASSIFICATION DATA FROM STATION K2062N

MONTH	TRAFFIC AVERAGES		PERCENT		VEHICLE CLASSIFICATION		
	5 DAY	7 DAY	7 DAY IS OF 5 DAY	MONTH IS OF YEAR	VEHICLE TYPE	NUMBER	PERCENT
JANUARY	9,008	8,567	95.1	86.2	CARS AND MOTORCYCLES	5,873	59.09
FEBRUARY	9,541	9,149	95.9	92.1	OTHER 2-AXLE 4-TIRE VEHICLE	3,668	36.90
MARCH	9,847	9,363	95.1	94.2	SINGLE UNIT TRUCKS:		
APRIL	11,448	10,805	94.4	108.7	2-AXLE 6-TIRE	52	.52
MAY	11,503	10,922	94.9	109.9	3-AXLE	32	.32
JUNE	11,683	11,010	94.2	110.8	4 OR MORE AXLE	2	.02
JULY	11,267	10,653	94.6	107.2	SINGLE TRAILER TRUCKS:		
AUGUST	11,571	10,897	94.2	109.6	4 OR LESS AXLE	75	.75
SEPTEMBER	10,925	10,323	94.5	103.9	5-AXLE	183	1.84
OCTOBER	10,364	9,796	94.5	98.6	6 OR MORE AXLE	42	.42
NOVEMBER	9,505	8,859	93.2	89.1	MULTI-TRAILER TRUCKS:		
DECEMBER	9,405	8,927	94.9	89.8	5 OR LESS AXLE	2	.02
ANNUAL	10,506	9,939	94.6	100.0	6-AXLE	2	.02
					7 OR MORE AXLE	2	.02
					BUSES	6	.06
					TOTAL HEAVY TRUCKS	398	4.00
					TOTAL VEHICLES	9,939	100.00

NEBRASKA DEPARTMENT OF TRANSPORTATION
 INTERMODAL PLANNING DIVISION
 2023 CONTINUOUS TRAFFIC COUNT DATA

STATION: 62 NORTH ANNUAL AVERAGE DAILY TRAFFIC 9939
 ROUTE: US281 ANNUAL WEEKDAY TRAFFIC 10506
 LOCATION: JCT US281 & STATE ST S LEG G.I. A062 ANNUAL WEEKEND TRAFFIC 8522
 FUNCTIONAL CLASSIFICATION: PRINCIPAL ARTERIAL - OTHER PERCENT DESIGN HOURLY VOLUME 11.6
 AREA POPULATION: URBANIZED (POPULATION OF 50,000 TO 199,999) PEAK HOUR OF THE DAY 5- 6 PM

HOURLY PERCENT OF TRAFFIC				ANNUAL MAXIMUM TRAFFIC HOURS						ANNUAL MAXIMUM TRAFFIC DAYS				
ORDER	DAY	DATE	ORDER	DAY	DATE	ORDER	DAY	DATE	ORDER	DAY	DATE	ORDER	DAY	DATE
1	THU	MAY 4	1	THU	MAY 4	1	FRI	MAY 12	1	FRI	MAY 12	1	FRI	MAY 12
2	TUE	SEP 12	2	TUE	SEP 12	2	FRI	JUN 30	2	FRI	JUN 30	2	FRI	JUN 30
3	WED	APR 19	3	WED	APR 19	3	FRI	AUG 25	3	FRI	AUG 25	3	FRI	AUG 25
4	THU	JUN 15	4	THU	JUN 15	4	FRI	APR 28	4	FRI	APR 28	4	FRI	APR 28
5	WED	MAY 3	5	WED	MAY 3	5	FRI	MAY 5	5	FRI	MAY 5	5	FRI	MAY 5
6	TUE	JUN 6	6	TUE	JUN 6	6	FRI	AUG 4	6	FRI	AUG 4	6	FRI	AUG 4
7	MON	MAY 1	7	MON	MAY 1	7	FRI	MAY 26	7	FRI	MAY 26	7	FRI	MAY 26
8	TUE	MAY 23	8	TUE	MAY 23	8	FRI	JUL 28	8	FRI	JUL 28	8	FRI	JUL 28
9	MON	MAY 22	9	MON	MAY 22	9	FRI	AUG 11	9	FRI	AUG 11	9	FRI	AUG 11
10	WED	MAY 31	10	WED	MAY 31	10	FRI	JUL 21	10	FRI	JUL 21	10	FRI	JUL 21
11	TUE	JUN 13	11	TUE	JUN 13	11	FRI	MAY 19	11	FRI	MAY 19	11	FRI	MAY 19
12	MON	APR 24	12	MON	APR 24	12	FRI	APR 14	12	FRI	APR 14	12	FRI	APR 14
13	MON	JUL 17	13	MON	JUL 17	13	FRI	JUN 23	13	FRI	JUN 23	13	FRI	JUN 23
14	THU	AUG 3	14	THU	AUG 3	14	FRI	JUN 16	14	FRI	JUN 16	14	FRI	JUN 16
15	THU	APR 13	15	THU	APR 13	15	FRI	APR 21	15	FRI	APR 21	15	FRI	APR 21
16	MON	APR 17	16	MON	APR 17	16	FRI	AUG 18	16	FRI	AUG 18	16	FRI	AUG 18
17	MON	JUL 31	17	MON	JUL 31	17	FRI	APR 7	17	FRI	APR 7	17	FRI	APR 7
18	MON	AUG 14	18	MON	AUG 14	18	FRI	JUL 14	18	FRI	JUL 14	18	FRI	JUL 14
19	TUE	MAY 2	19	TUE	MAY 2	19	THU	JUN 15	19	THU	JUN 15	19	THU	JUN 15
20	WED	APR 12	20	WED	APR 12	20	FRI	JUN 2	20	FRI	JUN 2	20	FRI	JUN 2
21	THU	APR 20	21	THU	APR 20	21	FRI	SEP 22	21	FRI	SEP 22	21	FRI	SEP 22
22	WED	JUN 7	22	WED	JUN 7	22	FRI	OCT 20	22	FRI	OCT 20	22	FRI	OCT 20
23	WED	AUG 2	23	WED	AUG 2	23	FRI	JUN 9	23	FRI	JUN 9	23	FRI	JUN 9
24	WED	APR 26	24	WED	APR 26	24	FRI	SEP 29	24	FRI	SEP 29	24	FRI	SEP 29
25	THU	APR 27	25	THU	APR 27	25	THU	JUN 29	25	THU	JUN 29	25	THU	JUN 29
26	WED	JUL 12	26	WED	JUL 12	26	THU	APR 27	26	THU	APR 27	26	THU	APR 27
27	WED	MAY 17	27	WED	MAY 17	27	FRI	JUL 7	27	FRI	JUL 7	27	FRI	JUL 7
28	FRI	APR 28	28	FRI	APR 28	28	FRI	DEC 22	28	FRI	DEC 22	28	FRI	DEC 22
29	TUE	AUG 8	29	TUE	AUG 8	29	THU	MAY 4	29	THU	MAY 4	29	THU	MAY 4
30	FRI	APR 28	30	FRI	APR 28	30	THU	JUL 27	30	THU	JUL 27	30	THU	JUL 27
40	THU	AUG 17	40	THU	AUG 17	40	THU	MAY 25	40	THU	MAY 25	40	THU	MAY 25
50	FRI	APR 14	50	FRI	APR 14	50	THU	MAY 18	50	THU	MAY 18	50	THU	MAY 18
60	WED	APR 26	60	WED	APR 26	60	TUE	JUN 13	60	TUE	JUN 13	60	TUE	JUN 13
70	THU	JUN 8	70	THU	JUN 8	70	THU	AUG 24	70	THU	AUG 24	70	THU	AUG 24
80	WED	JUL 19	80	WED	JUL 19	80	WED	JUL 19	80	WED	JUL 19	80	WED	JUL 19
90	THU	APR 27	90	THU	APR 27	90	FRI	MAR 24	90	FRI	MAR 24	90	FRI	MAR 24
100	TUE	APR 11	100	TUE	APR 11	100	TUE	APR 11	100	TUE	APR 11	100	TUE	APR 11

NEBRASKA DEPARTMENT OF TRANSPORTATION
 INTERMODAL PLANNING DIVISION
 2023 CONTINUOUS TRAFFIC COUNT DATA

STATION: 62 SOUTH

ROUTE: US281

LOCATION: JCT US281 & STATE ST S LEG G.I. A062

CLASSIFICATION DATA FROM STATION K2062N

MONTH	TRAFFIC AVERAGES		PERCENT		VEHICLE CLASSIFICATION		
	5 DAY	7 DAY	7 DAY IS OF 5 DAY	MONTH IS OF YEAR	VEHICLE TYPE	NUMBER	PERCENT
JANUARY	9,030	8,529	94.5	86.6	CARS AND MOTORCYCLES	5,825	59.11
FEBRUARY	9,657	9,155	94.8	92.9	OTHER 2-AXLE 4-TIRE VEHICLE	3,637	36.90
MARCH	10,062	9,484	94.3	96.2	SINGLE UNIT TRUCKS:		
APRIL	11,210	10,495	93.6	106.5	2-AXLE 6-TIRE	52	.52
MAY	11,256	10,587	94.1	107.4	3-AXLE	32	.32
JUNE	11,394	10,693	93.8	108.5	4 OR MORE AXLE	1	.01
JULY	10,972	10,316	94.0	104.7	SINGLE TRAILER TRUCKS:		
AUGUST	11,320	10,620	93.8	107.8	4 OR LESS AXLE	74	.75
SEPTEMBER	10,717	10,077	94.0	102.3	5-AXLE	181	1.83
OCTOBER	10,453	9,811	93.9	99.6	6 OR MORE AXLE	41	.41
NOVEMBER	10,010	9,302	92.9	94.4	MULTI-TRAILER TRUCKS:		
DECEMBER	9,760	9,179	94.0	93.1	5 OR LESS AXLE	1	.01
ANNUAL	10,487	9,854	94.0	100.0	6-AXLE	2	.02
					7 OR MORE AXLE	2	.02
					BUSES	6	.06
					TOTAL HEAVY TRUCKS	392	3.97
					TOTAL VEHICLES	9,854	100.00

NEBRASKA DEPARTMENT OF TRANSPORTATION
 INTERMODAL PLANNING DIVISION
 2023 CONTINUOUS TRAFFIC COUNT DATA

STATION: 62 SOUTH ANNUAL AVERAGE DAILY TRAFFIC 9854
 ROUTE: US281 ANNUAL WEEKDAY TRAFFIC 10487
 LOCATION: JCT US281 & STATE ST S LEG G.I. A062 ANNUAL WEEKEND TRAFFIC 8272
 FUNCTIONAL CLASSIFICATION: PRINCIPAL ARTERIAL - OTHER PERCENT DESIGN HOURLY VOLUME 10.0
 AREA POPULATION: URBANIZED (POPULATION OF 50,000 TO 199,999) PEAK HOUR OF THE DAY 12- 1 PM

HOURLY PERCENT OF TRAFFIC				ANNUAL MAXIMUM TRAFFIC HOURS						ANNUAL MAXIMUM TRAFFIC DAYS				
ORDER	DAY	DATE	ORDER	DAY	DATE	ORDER	DAY	DATE	ORDER	DAY	DATE	ORDER	DAY	DATE
1	WED	APR 19	1	WED	APR 19	1	FRI	MAY 12	1	FRI	MAY 12	1	FRI	MAY 12
2	WED	APR 12	2	WED	APR 12	2	FRI	APR 28	2	FRI	APR 28	2	FRI	APR 28
3	THU	APR 27	3	THU	APR 27	3	FRI	MAY 19	3	FRI	MAY 19	3	FRI	MAY 19
4	THU	APR 13	4	THU	APR 13	4	FRI	AUG 25	4	FRI	AUG 25	4	FRI	AUG 25
5	TUE	APR 18	5	TUE	APR 18	5	FRI	APR 14	5	FRI	APR 14	5	FRI	APR 14
6	THU	APR 20	6	THU	APR 20	6	FRI	AUG 11	6	FRI	AUG 11	6	FRI	AUG 11
7	FRI	APR 14	7	FRI	APR 14	7	FRI	MAY 26	7	FRI	MAY 26	7	FRI	MAY 26
8	TUE	APR 11	8	TUE	APR 11	8	FRI	MAY 5	8	FRI	MAY 5	8	FRI	MAY 5
9	WED	MAY 3	9	WED	MAY 3	9	FRI	AUG 18	9	FRI	AUG 18	9	FRI	AUG 18
10	WED	AUG 30	10	WED	AUG 30	10	FRI	APR 21	10	FRI	APR 21	10	FRI	APR 21
11	WED	APR 5	11	WED	APR 5	11	FRI	JUL 28	11	FRI	JUL 28	11	FRI	JUL 28
12	FRI	APR 21	12	FRI	APR 21	12	FRI	SEP 1	12	FRI	SEP 1	12	FRI	SEP 1
13	THU	MAY 4	13	THU	MAY 4	13	FRI	JUN 23	13	FRI	JUN 23	13	FRI	JUN 23
14	TUE	MAY 2	14	TUE	MAY 2	14	FRI	AUG 4	14	FRI	AUG 4	14	FRI	AUG 4
15	MON	MAY 1	15	MON	MAY 1	15	FRI	SEP 22	15	FRI	SEP 22	15	FRI	SEP 22
16	WED	APR 26	16	WED	APR 26	16	FRI	JUN 30	16	FRI	JUN 30	16	FRI	JUN 30
17	MON	APR 17	17	MON	APR 17	17	FRI	JUN 16	17	FRI	JUN 16	17	FRI	JUN 16
18	TUE	APR 25	18	TUE	APR 25	18	THU	JUN 15	18	THU	JUN 15	18	THU	JUN 15
19	TUE	AUG 29	19	TUE	AUG 29	19	FRI	JUL 21	19	FRI	JUL 21	19	FRI	JUL 21
20	MON	APR 24	20	MON	APR 24	20	FRI	JUN 2	20	FRI	JUN 2	20	FRI	JUN 2
21	TUE	MAY 16	21	TUE	MAY 16	21	THU	JUN 29	21	THU	JUN 29	21	THU	JUN 29
22	WED	AUG 23	22	WED	AUG 23	22	FRI	JUL 14	22	FRI	JUL 14	22	FRI	JUL 14
23	WED	SEP 6	23	WED	SEP 6	23	FRI	OCT 20	23	FRI	OCT 20	23	FRI	OCT 20
24	TUE	MAY 9	24	TUE	MAY 9	24	THU	APR 27	24	THU	APR 27	24	THU	APR 27
25	MON	AUG 28	25	MON	AUG 28	25	FRI	APR 7	25	FRI	APR 7	25	FRI	APR 7
26	TUE	SEP 12	26	TUE	SEP 12	26	FRI	DEC 22	26	FRI	DEC 22	26	FRI	DEC 22
27	MON	APR 3	27	MON	APR 3	27	THU	AUG 10	27	THU	AUG 10	27	THU	AUG 10
28	TUE	SEP 5	28	TUE	SEP 5	28	FRI	JUL 7	28	FRI	JUL 7	28	FRI	JUL 7
29	THU	MAY 18	29	THU	MAY 18	29	THU	JUN 1	29	THU	JUN 1	29	THU	JUN 1
30	THU	NOV 9	30	THU	NOV 9	30	WED	MAY 24	30	WED	MAY 24	30	WED	MAY 24
40	WED	MAR 1	40	WED	MAR 1	40	THU	APR 20	40	THU	APR 20	40	THU	APR 20
50	MON	JAN 9	50	MON	JAN 9	50	WED	MAY 3	50	WED	MAY 3	50	WED	MAY 3
60	TUE	NOV 7	60	TUE	NOV 7	60	THU	JUL 20	60	THU	JUL 20	60	THU	JUL 20
70	THU	FEB 9	70	THU	FEB 9	70	MON	JUN 12	70	MON	JUN 12	70	MON	JUN 12
80	FRI	APR 28	80	FRI	APR 28	80	TUE	MAY 2	80	TUE	MAY 2	80	TUE	MAY 2
90	THU	NOV 16	90	THU	NOV 16	90	WED	JUL 12	90	WED	JUL 12	90	WED	JUL 12
100	WED	NOV 29	100	WED	NOV 29	100	THU	APR 6	100	THU	APR 6	100	THU	APR 6

NEBRASKA DEPARTMENT OF TRANSPORTATION
 INTERMODAL PLANNING DIVISION
 2023 CONTINUOUS TRAFFIC COUNT DATA

STATION: 62 BOTH DIRE

ROUTE: US281

LOCATION: JCT US281 & STATE ST S LEG G.I. A062

CLASSIFICATION DATA FROM STATION K2062N

MONTH	TRAFFIC AVERAGES		PERCENT		VEHICLE CLASSIFICATION		
	5 DAY	7 DAY	7 DAY IS OF 5 DAY	MONTH IS OF YEAR	VEHICLE TYPE	NUMBER	PERCENT
JANUARY	18,038	17,096	94.8	86.4	CARS AND MOTORCYCLES	11,698	59.10
FEBRUARY	19,198	18,304	95.3	92.5	OTHER 2-AXLE 4-TIRE VEHICLE	7,305	36.90
MARCH	19,909	18,847	94.7	95.2	SINGLE UNIT TRUCKS:		
APRIL	22,658	21,300	94.0	107.6	2-AXLE 6-TIRE	104	.52
MAY	22,759	21,509	94.5	108.7	3-AXLE	64	.32
JUNE	23,077	21,703	94.0	109.6	4 OR MORE AXLE	3	.01
JULY	22,239	20,969	94.3	105.9	SINGLE TRAILER TRUCKS:		
AUGUST	22,891	21,517	94.0	108.7	4 OR LESS AXLE	149	.75
SEPTEMBER	21,642	20,400	94.3	103.1	5-AXLE	364	1.83
OCTOBER	20,817	19,607	94.2	99.1	6 OR MORE AXLE	83	.41
NOVEMBER	19,515	18,161	93.1	91.8	MULTI-TRAILER TRUCKS:		
DECEMBER	19,165	18,106	94.5	91.5	5 OR LESS AXLE	3	.01
ANNUAL	20,993	19,793	94.3	100.0	6-AXLE	4	.02
					7 OR MORE AXLE	4	.02
					BUSES	12	.06
					TOTAL HEAVY TRUCKS	790	3.99
					TOTAL VEHICLES	19,793	100.00

NEBRASKA DEPARTMENT OF TRANSPORTATION
 INTERMODAL PLANNING DIVISION
 2023 CONTINUOUS TRAFFIC COUNT DATA

STATION: 62 BOTH DIREC ANNUAL AVERAGE DAILY TRAFFIC 19793
 ROUTE: US281 ANNUAL WEEKDAY TRAFFIC 20993
 LOCATION: JCT US281 & STATE ST S LEG G.I. A062 ANNUAL WEEKEND TRAFFIC 16793
 FUNCTIONAL CLASSIFICATION: PRINCIPAL ARTERIAL - OTHER PERCENT DESIGN HOURLY VOLUME 9.8
 AREA POPULATION: URBANIZED (POPULATION OF 50,000 TO 199,999) PEAK HOUR OF THE DAY 5- 6 PM

HOURLY PERCENT OF TRAFFIC				ANNUAL MAXIMUM TRAFFIC HOURS							ANNUAL MAXIMUM TRAFFIC DAYS				
ORDER	DAY	DATE	ORDER	DAY	DATE	ORDER	DAY	DATE	ORDER	DAY	DATE	ORDER	DAY	DATE	
PERIOD	WEEKDAYS	WEEKENDS	AVERAGE	ORDER	DAY	DATE	ORDER	DAY	DATE	ORDER	DAY	DATE	ORDER	DAY	
								HOURLY	PERCENT				DAILY	PERCENT	
								VOLUME	OF AADT				VOLUME	OF AADT	
12- 1 AM	.37	.90	.50	1	THU	MAY 4	5- 6 PM	2043	10.3	1	FRI	MAY 12	25362	128.1	
1- 2 AM	.25	.58	.33	2	WED	APR 19	5- 6 PM	2020	10.2	2	FRI	APR 28	25017	126.3	
2- 3 AM	.23	.37	.26	3	THU	JUN 15	5- 6 PM	2009	10.1	3	FRI	AUG 25	25017	126.3	
3- 4 AM	.42	.33	.40	4	FRI	APR 14	4- 5 PM	1999	10.0	4	FRI	JUN 30	24880	125.7	
4- 5 AM	1.07	.46	.92	5	WED	MAY 3	5- 6 PM	1996	10.0	5	FRI	MAY 5	24740	124.9	
5- 6 AM	2.19	.82	1.85	6	FRI	MAY 5	4- 5 PM	1995	10.0	6	FRI	MAY 26	24731	124.9	
6- 7 AM	3.15	1.26	2.69	7	WED	MAY 10	5- 6 PM	1995	10.0	7	FRI	MAY 19	24675	124.6	
7- 8 AM	6.83	2.30	5.72	8	FRI	APR 28	5- 6 PM	1993	10.0	8	FRI	APR 14	24621	124.3	
8- 9 AM	5.48	3.78	5.06	9	THU	APR 20	5- 6 PM	1986	10.0	9	FRI	JUL 28	24603	124.3	
9-10 AM	5.21	5.26	5.22	10	MON	APR 24	5- 6 PM	1978	9.9	10	FRI	AUG 11	24585	124.2	
10-11 AM	5.46	6.78	5.78	11	FRI	AUG 25	3- 4 PM	1978	9.9	11	FRI	AUG 4	24564	124.1	
11-12 AM	6.47	7.93	6.83	12	THU	APR 13	5- 6 PM	1977	9.9	12	FRI	APR 21	24421	123.3	
12- 1 PM	7.26	8.50	7.56	13	THU	MAY 25	5- 6 PM	1976	9.9	13	FRI	AUG 18	24417	123.3	
1- 2 PM	6.66	8.29	7.06	14	FRI	MAY 12	4- 5 PM	1975	9.9	14	FRI	JUN 23	24399	123.2	
2- 3 PM	6.71	7.97	7.02	15	TUE	AUG 15	4- 5 PM	1967	9.9	15	FRI	JUN 16	24300	122.7	
3- 4 PM	7.57	7.75	7.61	16	FRI	APR 21	5- 6 PM	1966	9.9	16	FRI	JUL 21	24297	122.7	
4- 5 PM	8.11	7.48	7.96	17	TUE	MAY 23	5- 6 PM	1961	9.9	17	FRI	JUL 14	24011	121.3	
5- 6 PM	8.22	7.15	7.96	18	WED	APR 26	5- 6 PM	1960	9.9	18	FRI	APR 7	23975	121.1	
6- 7 PM	5.90	6.42	6.03	19	TUE	AUG 8	5- 6 PM	1959	9.8	19	THU	JUN 15	23958	121.0	
7- 8 PM	4.44	5.24	4.63	20	THU	AUG 10	5- 6 PM	1959	9.8	20	FRI	SEP 22	23947	120.9	
8- 9 PM	3.40	4.09	3.57	21	FRI	APR 28	4- 5 PM	1957	9.8	21	FRI	JUN 2	23877	120.6	
9-10 PM	2.34	3.01	2.51	22	THU	APR 27	4- 5 PM	1955	9.8	22	THU	JUN 29	23657	119.5	
10-11 PM	1.44	2.08	1.59	23	MON	MAY 1	5- 6 PM	1948	9.8	23	FRI	OCT 20	23614	119.3	
11-12 PM	.82	1.23	.92	24	WED	MAY 31	5- 6 PM	1948	9.8	24	THU	APR 27	23489	118.6	
				25	FRI	SEP 1	4- 5 PM	1946	9.8	25	FRI	JUN 9	23476	118.6	
				26	THU	APR 20	4- 5 PM	1944	9.8	26	FRI	JUL 7	23458	118.5	
				27	TUE	JUN 6	5- 6 PM	1944	9.8	27	FRI	SEP 1	23438	118.4	
SUBTOTAL				28	MON	APR 10	5- 6 PM	1943	9.8	28	FRI	DEC 22	23397	118.2	
6AM-2-PM	46.55	44.14	45.97	29	FRI	MAY 12	5- 6 PM	1942	9.8	29	FRI	SEP 29	23309	117.7	
				30	WED	MAY 10	4- 5 PM	1941	9.8	30	THU	MAY 4	23303	117.7	
SUBTOTAL				40	FRI	JUL 14	4- 5 PM	1930	9.7	40	THU	APR 20	23091	116.6	
2PM-10PM	46.73	49.16	47.32	50	FRI	MAY 12	12- 1 PM	1922	9.7	50	WED	MAY 3	22892	115.6	
				60	FRI	AUG 25	4- 5 PM	1911	9.6	60	THU	AUG 24	22714	114.7	
SUBTOTAL				70	WED	APR 12	4- 5 PM	1900	9.5	70	WED	AUG 2	22608	114.2	
9-1,2-6PM	55.05	58.87	55.98	80	FRI	SEP 1	3- 4 PM	1893	9.5	80	TUE	JUL 18	22506	113.7	
				90	THU	AUG 17	4- 5 PM	1886	9.5	90	TUE	JUN 27	22418	113.2	
7-9,11-2				100	THU	MAY 4	4- 5 PM	1878	9.4	100	TUE	APR 11	22214	112.2	
& 3-6PM	56.63	53.22	55.80												

NEBRASKA DEPARTMENT OF TRANSPORTATION
 INTERMODAL PLANNING DIVISION
 2023 CONTINUOUS TRAFFIC COUNT DATA

STATION: 63 NORTH

ROUTE: US77

LOCATION: JCT US77 & ROKEBY RD N LEG (CORDON) 6N A063

CLASSIFICATION DATA FROM STATION K2063N

MONTH	TRAFFIC AVERAGES		PERCENT		VEHICLE CLASSIFICATION		
	5 DAY	7 DAY	7 DAY IS OF 5 DAY	MONTH IS OF YEAR	VEHICLE TYPE	NUMBER	PERCENT
JANUARY	7,666	7,163	93.4	81.2	CARS AND MOTORCYCLES	4,378	49.63
FEBRUARY	7,965	7,560	94.9	85.7	OTHER 2-AXLE 4-TIRE VEHICLE	2,906	32.94
MARCH	8,919	8,252	92.5	93.5	SINGLE UNIT TRUCKS:		
APRIL	9,598	9,006	93.8	102.1	2-AXLE 6-TIRE	86	.97
* MAY	10,151	9,689	95.4	109.8	3-AXLE	80	.90
JUNE	10,597	9,965	94.0	113.0	4 OR MORE AXLE	14	.15
JULY	9,737	9,254	95.0	104.9	SINGLE TRAILER TRUCKS:		
AUGUST	10,185	9,557	93.8	108.3	4 OR LESS AXLE	93	1.05
SEPTEMBER	10,045	9,528	94.9	108.0	5-AXLE	1,105	12.52
OCTOBER	9,714	9,287	95.6	105.3	6 OR MORE AXLE	99	1.12
NOVEMBER	9,204	8,603	93.5	97.5	MULTI-TRAILER TRUCKS:		
DECEMBER	8,566	7,988	93.3	90.6	5 OR LESS AXLE	22	.24
* ANNUAL	9,362	8,821	94.2	100.0	6-AXLE	20	.22
					7 OR MORE AXLE	3	.03
					BUSES	15	.17
					TOTAL HEAVY TRUCKS	1,537	17.42
					TOTAL VEHICLES	8,821	100.00

* TRAFFIC IS ESTIMATED OR AFFECTED BY DETOUR OR CONSTRUCTION

NEBRASKA DEPARTMENT OF TRANSPORTATION
 INTERMODAL PLANNING DIVISION
 2023 CONTINUOUS TRAFFIC COUNT DATA

STATION: 63 NORTH ANNUAL AVERAGE DAILY TRAFFIC 8821
 ROUTE: US77 ANNUAL WEEKDAY TRAFFIC 9362
 LOCATION: JCT US77 & ROKEBY RD N LEG (CORDON) 6N A063 ANNUAL WEEKEND TRAFFIC 7469
 FUNCTIONAL CLASSIFICATION: PRINCIPAL ARTERIAL - OTHER FREEWAYS PERCENT DESIGN HOURLY VOLUME 12.5
 AREA POPULATION: URBANIZED (POPULATION OF 200,000 OR >) PEAK HOUR OF THE DAY 7- 8 AM

HOURLY PERCENT OF TRAFFIC				ANNUAL MAXIMUM TRAFFIC HOURS							ANNUAL MAXIMUM TRAFFIC DAYS					
ORDER	DAY	DATE	HOUR	HOURLY VOLUME	PERCENT OF AADT	ORDER	DAY	DATE	HOUR	HOURLY VOLUME	PERCENT OF AADT	ORDER	DAY	DATE	DAILY VOLUME	PERCENT OF AADT
1	WED	SEP 13	7- 8 AM	1163	13.1	1	FRI	MAY 19	7- 8 AM	11472	130.0	1	FRI	MAY 19	11472	130.0
2	TUE	MAY 9	7- 8 AM	1152	13.0	2	FRI	JUN 30	7- 8 AM	11451	129.8	2	FRI	JUN 30	11451	129.8
3	TUE	MAY 23	7- 8 AM	1140	12.9	3	FRI	JUN 16	7- 8 AM	11393	129.1	3	FRI	JUN 16	11393	129.1
4	WED	AUG 16	7- 8 AM	1140	12.9	4	FRI	OCT 20	7- 8 AM	11341	128.5	4	FRI	OCT 20	11341	128.5
5	WED	MAY 24	7- 8 AM	1138	12.9	5	FRI	JUN 23	7- 8 AM	11311	128.2	5	FRI	JUN 23	11311	128.2
6	WED	SEP 27	7- 8 AM	1136	12.8	6	FRI	JUN 2	7- 8 AM	11200	126.9	6	FRI	JUN 2	11200	126.9
7	TUE	JUN 20	7- 8 AM	1134	12.8	7	FRI	JUN 9	7- 8 AM	11174	126.6	7	FRI	JUN 9	11174	126.6
8	TUE	SEP 12	7- 8 AM	1134	12.8	8	FRI	MAY 5	7- 8 AM	11155	126.4	8	FRI	MAY 5	11155	126.4
9	THU	MAY 11	7- 8 AM	1128	12.7	9	FRI	MAY 12	7- 8 AM	11132	126.1	9	FRI	MAY 12	11132	126.1
10	WED	APR 26	7- 8 AM	1127	12.7	10	FRI	SEP 29	7- 8 AM	11099	125.8	10	FRI	SEP 29	11099	125.8
11	WED	OCT 25	7- 8 AM	1125	12.7	11	FRI	AUG 18	7- 8 AM	11077	125.5	11	FRI	AUG 18	11077	125.5
12	TUE	NOV 7	7- 8 AM	1125	12.7	12	FRI	SEP 15	7- 8 AM	11054	125.3	12	FRI	SEP 15	11054	125.3
13	WED	JUN 21	7- 8 AM	1124	12.7	13	FRI	AUG 25	7- 8 AM	10996	124.6	13	FRI	AUG 25	10996	124.6
14	TUE	JUN 6	7- 8 AM	1123	12.7	14	FRI	AUG 11	7- 8 AM	10970	124.3	14	FRI	AUG 11	10970	124.3
15	TUE	AUG 15	7- 8 AM	1122	12.7	15	FRI	MAY 26	7- 8 AM	10870	123.2	15	FRI	MAY 26	10870	123.2
16	WED	MAY 3	7- 8 AM	1121	12.7	16	THU	JUN 15	7- 8 AM	10835	122.8	16	THU	JUN 15	10835	122.8
17	THU	AUG 17	7- 8 AM	1119	12.6	17	FRI	AUG 4	7- 8 AM	10775	122.1	17	FRI	AUG 4	10775	122.1
18	MON	SEP 18	7- 8 AM	1119	12.6	18	WED	JUN 14	7- 8 AM	10774	122.1	18	WED	JUN 14	10774	122.1
19	WED	OCT 4	7- 8 AM	1119	12.6	19	FRI	JUL 21	7- 8 AM	10773	122.1	19	FRI	JUL 21	10773	122.1
20	TUE	AUG 22	7- 8 AM	1118	12.6	20	THU	JUN 22	7- 8 AM	10767	122.0	20	THU	JUN 22	10767	122.0
21	WED	AUG 23	7- 8 AM	1117	12.6	21	FRI	SEP 8	7- 8 AM	10755	121.9	21	FRI	SEP 8	10755	121.9
22	WED	MAY 10	7- 8 AM	1112	12.6	22	FRI	SEP 22	7- 8 AM	10745	121.8	22	FRI	SEP 22	10745	121.8
23	WED	AUG 30	7- 8 AM	1112	12.6	23	FRI	SEP 1	7- 8 AM	10723	121.5	23	FRI	SEP 1	10723	121.5
24	TUE	OCT 24	7- 8 AM	1112	12.6	24	FRI	JUL 28	7- 8 AM	10722	121.5	24	FRI	JUL 28	10722	121.5
25	WED	OCT 18	7- 8 AM	1110	12.5	25	WED	JUN 28	7- 8 AM	10720	121.5	25	WED	JUN 28	10720	121.5
26	TUE	OCT 3	7- 8 AM	1109	12.5	26	TUE	JUN 6	7- 8 AM	10689	121.1	26	TUE	JUN 6	10689	121.1
27	TUE	MAY 16	7- 8 AM	1107	12.5	27	THU	JUN 29	7- 8 AM	10663	120.8	27	THU	JUN 29	10663	120.8
28	WED	MAY 17	7- 8 AM	1107	12.5	28	FRI	JUL 14	7- 8 AM	10657	120.8	28	FRI	JUL 14	10657	120.8
29	TUE	DEC 5	7- 8 AM	1105	12.5	29	THU	MAY 25	7- 8 AM	10653	120.7	29	THU	MAY 25	10653	120.7
30	THU	SEP 14	7- 8 AM	1104	12.5	30	WED	AUG 30	7- 8 AM	10649	120.7	30	WED	AUG 30	10649	120.7
40	THU	MAY 25	7- 8 AM	1090	12.3	40	THU	AUG 17	7- 8 AM	10422	118.1	40	THU	AUG 17	10422	118.1
50	WED	SEP 6	7- 8 AM	1082	12.2	50	THU	JUL 20	7- 8 AM	10263	116.3	50	THU	JUL 20	10263	116.3
60	TUE	SEP 5	7- 8 AM	1077	12.2	60	WED	MAY 31	7- 8 AM	10198	115.6	60	WED	MAY 31	10198	115.6
70	MON	OCT 2	7- 8 AM	1070	12.1	70	THU	AUG 10	7- 8 AM	10097	114.4	70	THU	AUG 10	10097	114.4
80	THU	NOV 30	7- 8 AM	1061	12.0	80	WED	APR 26	7- 8 AM	10043	113.8	80	WED	APR 26	10043	113.8
90	WED	OCT 11	7- 8 AM	1055	11.9	90	THU	AUG 24	7- 8 AM	9983	113.1	90	THU	AUG 24	9983	113.1
100	MON	AUG 14	7- 8 AM	1039	11.7	100	THU	OCT 26	7- 8 AM	9892	112.1	100	THU	OCT 26	9892	112.1

NEBRASKA DEPARTMENT OF TRANSPORTATION
 INTERMODAL PLANNING DIVISION
 2023 CONTINUOUS TRAFFIC COUNT DATA

STATION: 63 SOUTH

ROUTE: US77

LOCATION: JCT US77 & ROKEBY RD N LEG (CORDON) 6N A063

CLASSIFICATION DATA FROM STATION K2063N

MONTH	TRAFFIC AVERAGES		PERCENT		VEHICLE CLASSIFICATION		
	5 DAY	7 DAY	7 DAY IS OF 5 DAY	MONTH IS OF YEAR	VEHICLE TYPE	NUMBER	PERCENT
JANUARY	6,919	6,385	92.3	79.4	CARS AND MOTORCYCLES	3,992	49.63
FEBRUARY	7,245	6,813	94.0	84.7	OTHER 2-AXLE 4-TIRE VEHICLE	2,650	32.94
MARCH	8,290	7,557	91.2	94.0	SINGLE UNIT TRUCKS:		
APRIL	8,921	8,299	93.0	103.2	2-AXLE 6-TIRE	79	.98
* MAY	9,267	8,818	95.2	109.6	3-AXLE	73	.90
JUNE	9,800	9,151	93.4	113.8	4 OR MORE AXLE	13	.16
JULY	8,986	8,469	94.2	105.3	SINGLE TRAILER TRUCKS:		
AUGUST	9,380	8,754	93.3	108.8	4 OR LESS AXLE	84	1.04
SEPTEMBER	9,293	8,735	94.0	108.6	5-AXLE	1,007	12.52
OCTOBER	9,036	8,632	95.5	107.3	6 OR MORE AXLE	91	1.13
NOVEMBER	8,519	7,856	92.2	97.7	MULTI-TRAILER TRUCKS:		
DECEMBER	7,578	7,041	92.9	87.5	5 OR LESS AXLE	20	.24
* ANNUAL	8,603	8,043	93.5	100.0	6-AXLE	19	.23
					7 OR MORE AXLE	2	.02
					BUSES	13	.16
					TOTAL HEAVY TRUCKS	1,401	17.41
					TOTAL VEHICLES	8,043	100.00

* TRAFFIC IS ESTIMATED OR AFFECTED BY DETOUR OR CONSTRUCTION

NEBRASKA DEPARTMENT OF TRANSPORTATION
 INTERMODAL PLANNING DIVISION
 2023 CONTINUOUS TRAFFIC COUNT DATA

STATION: 63 SOUTH ANNUAL AVERAGE DAILY TRAFFIC 8043
 ROUTE: US77 ANNUAL WEEKDAY TRAFFIC 8603
 LOCATION: JCT US77 & ROKEBY RD N LEG (CORDON) 6N A063 ANNUAL WEEKEND TRAFFIC 6643
 FUNCTIONAL CLASSIFICATION: PRINCIPAL ARTERIAL - OTHER FREEWAYS PERCENT DESIGN HOURLY VOLUME 13.0
 AREA POPULATION: URBANIZED (POPULATION OF 200,000 OR >) PEAK HOUR OF THE DAY 4- 5 PM

HOURLY PERCENT OF TRAFFIC				ANNUAL MAXIMUM TRAFFIC HOURS						ANNUAL MAXIMUM TRAFFIC DAYS				
ORDER	DAY	DATE	ORDER	DAY	DATE	ORDER	DAY	DATE	ORDER	DAY	DATE	ORDER	DAY	DATE
1	WED	JUN 21	1	WED	JUN 21	1	FRI	OCT 20	1	FRI	OCT 20	1	FRI	OCT 20
2	FRI	OCT 20	2	FRI	OCT 20	2	FRI	JUN 30	2	FRI	JUN 30	2	FRI	JUN 30
3	THU	JUN 29	3	THU	JUN 29	3	FRI	JUN 16	3	FRI	JUN 16	3	FRI	JUN 16
4	THU	OCT 19	4	THU	OCT 19	4	FRI	MAY 5	4	FRI	MAY 5	4	FRI	MAY 5
5	TUE	JUN 13	5	TUE	JUN 13	5	FRI	SEP 1	5	FRI	SEP 1	5	FRI	SEP 1
6	WED	JUN 14	6	WED	JUN 14	6	FRI	JUN 9	6	FRI	JUN 9	6	FRI	JUN 9
7	WED	JUN 28	7	WED	JUN 28	7	THU	JUN 29	7	THU	JUN 29	7	THU	JUN 29
8	FRI	OCT 27	8	FRI	OCT 27	8	FRI	OCT 27	8	FRI	OCT 27	8	FRI	OCT 27
9	WED	SEP 27	9	WED	SEP 27	9	FRI	AUG 11	9	FRI	AUG 11	9	FRI	AUG 11
10	WED	SEP 13	10	WED	SEP 13	10	FRI	AUG 18	10	FRI	AUG 18	10	FRI	AUG 18
11	WED	JUN 7	11	WED	JUN 7	11	FRI	JUN 2	11	FRI	JUN 2	11	FRI	JUN 2
12	THU	JUN 15	12	THU	JUN 15	12	FRI	JUN 23	12	FRI	JUN 23	12	FRI	JUN 23
13	THU	MAY 18	13	THU	MAY 18	13	FRI	MAY 19	13	FRI	MAY 19	13	FRI	MAY 19
14	TUE	SEP 26	14	TUE	SEP 26	14	FRI	MAY 26	14	FRI	MAY 26	14	FRI	MAY 26
15	FRI	SEP 8	15	FRI	SEP 8	15	FRI	SEP 15	15	FRI	SEP 15	15	FRI	SEP 15
16	TUE	OCT 24	16	TUE	OCT 24	16	FRI	SEP 22	16	FRI	SEP 22	16	FRI	SEP 22
17	TUE	AUG 8	17	TUE	AUG 8	17	FRI	APR 21	17	FRI	APR 21	17	FRI	APR 21
18	WED	JUL 12	18	WED	JUL 12	18	FRI	AUG 4	18	FRI	AUG 4	18	FRI	AUG 4
19	THU	AUG 31	19	THU	AUG 31	19	WED	AUG 30	19	WED	AUG 30	19	WED	AUG 30
20	TUE	SEP 12	20	TUE	SEP 12	20	THU	JUN 15	20	THU	JUN 15	20	THU	JUN 15
21	WED	SEP 6	21	WED	SEP 6	21	THU	JUN 8	21	THU	JUN 8	21	THU	JUN 8
22	THU	OCT 26	22	THU	OCT 26	22	FRI	OCT 6	22	FRI	OCT 6	22	FRI	OCT 6
23	WED	MAY 31	23	WED	MAY 31	23	THU	JUN 22	23	THU	JUN 22	23	THU	JUN 22
24	FRI	JUN 16	24	FRI	JUN 16	24	FRI	SEP 8	24	FRI	SEP 8	24	FRI	SEP 8
25	TUE	OCT 31	25	TUE	OCT 31	25	FRI	MAY 12	25	FRI	MAY 12	25	FRI	MAY 12
26	MON	JUN 5	26	MON	JUN 5	26	WED	JUN 14	26	WED	JUN 14	26	WED	JUN 14
27	TUE	JUN 13	27	TUE	JUN 13	27	FRI	AUG 25	27	FRI	AUG 25	27	FRI	AUG 25
28	THU	JUL 6	28	THU	JUL 6	28	THU	MAY 4	28	THU	MAY 4	28	THU	MAY 4
29	THU	JUN 22	29	THU	JUN 22	29	WED	JUN 21	29	WED	JUN 21	29	WED	JUN 21
30	TUE	AUG 15	30	TUE	AUG 15	30	FRI	JUL 21	30	FRI	JUL 21	30	FRI	JUL 21
40	TUE	OCT 17	40	TUE	OCT 17	40	THU	OCT 19	40	THU	OCT 19	40	THU	OCT 19
50	TUE	JUN 20	50	TUE	JUN 20	50	THU	MAY 11	50	THU	MAY 11	50	THU	MAY 11
60	MON	JUN 12	60	MON	JUN 12	60	THU	JUL 6	60	THU	JUL 6	60	THU	JUL 6
70	WED	MAY 10	70	WED	MAY 10	70	MON	JUN 5	70	MON	JUN 5	70	MON	JUN 5
80	THU	NOV 2	80	THU	NOV 2	80	THU	JUN 1	80	THU	JUN 1	80	THU	JUN 1
90	MON	JUN 5	90	MON	JUN 5	90	WED	APR 26	90	WED	APR 26	90	WED	APR 26
100	FRI	AUG 11	100	FRI	AUG 11	100	THU	NOV 16	100	THU	NOV 16	100	THU	NOV 16

NEBRASKA DEPARTMENT OF TRANSPORTATION
 INTERMODAL PLANNING DIVISION
 2023 CONTINUOUS TRAFFIC COUNT DATA

STATION: 63 BOTH DIRE

ROUTE: US77

LOCATION: JCT US77 & ROKEBY RD N LEG (CORDON) 6N A063

CLASSIFICATION DATA FROM STATION K2063N

MONTH	TRAFFIC AVERAGES		PERCENT		VEHICLE CLASSIFICATION		
	5 DAY	7 DAY	7 DAY IS OF 5 DAY	MONTH IS OF YEAR	VEHICLE TYPE	NUMBER	PERCENT
JANUARY	14,585	13,548	92.9	80.3	CARS AND MOTORCYCLES	8,370	49.63
FEBRUARY	15,210	14,373	94.5	85.2	OTHER 2-AXLE 4-TIRE VEHICLE	5,556	32.94
MARCH	17,209	15,809	91.9	93.7	SINGLE UNIT TRUCKS:		
APRIL	18,519	17,305	93.4	102.6	2-AXLE 6-TIRE	165	.97
* MAY	19,418	18,507	95.3	109.7	3-AXLE	153	.90
JUNE	20,397	19,116	93.7	113.4	4 OR MORE AXLE	27	.16
JULY	18,723	17,723	94.7	105.1	SINGLE TRAILER TRUCKS:		
AUGUST	19,565	18,311	93.6	108.6	4 OR LESS AXLE	177	1.04
SEPTEMBER	19,338	18,263	94.4	108.3	5-AXLE	2,112	12.52
OCTOBER	18,750	17,919	95.6	106.3	6 OR MORE AXLE	190	1.12
NOVEMBER	17,723	16,459	92.9	97.6	MULTI-TRAILER TRUCKS:		
DECEMBER	16,144	15,029	93.1	89.1	5 OR LESS AXLE	42	.24
* ANNUAL	17,965	16,864	93.9	100.0	6-AXLE	39	.23
					7 OR MORE AXLE	5	.02
					BUSES	28	.16
					TOTAL HEAVY TRUCKS	2,938	17.42
					TOTAL VEHICLES	16,864	100.00

* TRAFFIC IS ESTIMATED OR AFFECTED BY DETOUR OR CONSTRUCTION

NEBRASKA DEPARTMENT OF TRANSPORTATION
 INTERMODAL PLANNING DIVISION
 2023 CONTINUOUS TRAFFIC COUNT DATA

STATION: 63 BOTH DIREC

ROUTE: US77

LOCATION: JCT US77 & ROKEBY RD N LEG (CORDON) 6N A063

FUNCTIONAL CLASSIFICATION: PRINCIPAL ARTERIAL - OTHER FREEWAYS

AREA POPULATION: URBANIZED (POPULATION OF 200,000 OR >)

ANNUAL AVERAGE DAILY TRAFFIC 16864

ANNUAL WEEKDAY TRAFFIC 17965

ANNUAL WEEKEND TRAFFIC 14112

PERCENT DESIGN HOURLY VOLUME 10.9

PEAK HOUR OF THE DAY 4- 5 PM

HOURLY PERCENT OF TRAFFIC

ANNUAL MAXIMUM TRAFFIC HOURS

ANNUAL MAXIMUM TRAFFIC DAYS

HOURLY PERCENT OF TRAFFIC				ANNUAL MAXIMUM TRAFFIC HOURS						ANNUAL MAXIMUM TRAFFIC DAYS				
ORDER	DAY	DATE	HOUR	HOURLY VOLUME	PERCENT OF AADT	ORDER	DAY	DATE	DAILY VOLUME	PERCENT OF AADT				
12- 1 AM	.70	1.43	.88	1	FRI	OCT 20	4- 5 PM	2003	11.8	1	FRI	OCT 20	22633	134.2
1- 2 AM	.55	.95	.64	2	THU	JUN 15	4- 5 PM	1990	11.8	2	FRI	JUN 30	22143	131.3
2- 3 AM	.52	.78	.58	3	WED	JUN 14	4- 5 PM	1987	11.7	3	FRI	JUN 16	22081	130.9
3- 4 AM	.58	.66	.60	4	WED	JUN 21	4- 5 PM	1961	11.6	4	FRI	MAY 19	21599	128.0
4- 5 AM	1.09	.78	1.01	5	TUE	JUN 13	5- 6 PM	1948	11.5	5	FRI	JUN 23	21460	127.2
5- 6 AM	2.68	1.25	2.33	6	TUE	JUN 13	4- 5 PM	1941	11.5	6	FRI	JUN 9	21444	127.1
6- 7 AM	5.99	2.17	5.07	7	FRI	JUN 16	4- 5 PM	1941	11.5	7	FRI	MAY 5	21434	127.0
7- 8 AM	8.38	3.22	7.13	8	FRI	OCT 27	4- 5 PM	1941	11.5	8	FRI	JUN 2	21377	126.7
8- 9 AM	6.41	4.34	5.91	9	THU	OCT 19	4- 5 PM	1936	11.4	9	FRI	AUG 18	21272	126.1
9-10 AM	5.00	5.65	5.16	10	FRI	MAY 5	4- 5 PM	1929	11.4	10	FRI	AUG 11	21177	125.5
10-11 AM	4.78	6.54	5.21	11	THU	JUN 8	5- 6 PM	1922	11.3	11	FRI	SEP 15	21135	125.3
11-12 AM	4.86	6.99	5.38	12	WED	AUG 30	4- 5 PM	1921	11.3	12	FRI	MAY 12	21124	125.2
12- 1 PM	5.08	7.23	5.60	13	WED	JUN 28	4- 5 PM	1919	11.3	13	FRI	MAY 26	20996	124.5
1- 2 PM	5.37	7.23	5.82	14	FRI	MAY 19	4- 5 PM	1917	11.3	14	FRI	SEP 1	20995	124.4
2- 3 PM	5.95	7.28	6.27	15	THU	JUN 29	4- 5 PM	1908	11.3	15	FRI	AUG 25	20979	124.4
3- 4 PM	7.50	7.50	7.50	16	TUE	JUN 6	5- 6 PM	1905	11.2	16	THU	JUN 29	20890	123.8
4- 5 PM	9.10	7.29	8.66	17	FRI	SEP 15	4- 5 PM	1904	11.2	17	THU	JUN 15	20863	123.7
5- 6 PM	8.41	6.73	8.01	18	THU	MAY 18	4- 5 PM	1898	11.2	18	FRI	AUG 4	20813	123.4
6- 7 PM	5.08	5.67	5.22	19	FRI	NOV 3	4- 5 PM	1887	11.1	19	FRI	SEP 22	20799	123.3
7- 8 PM	3.51	4.73	3.81	20	THU	JUN 8	4- 5 PM	1886	11.1	20	THU	JUN 22	20768	123.1
8- 9 PM	2.86	3.95	3.12	21	FRI	SEP 8	4- 5 PM	1886	11.1	21	WED	JUN 14	20757	123.0
9-10 PM	2.43	3.24	2.63	22	TUE	JUN 6	4- 5 PM	1885	11.1	22	FRI	SEP 8	20753	123.0
10-11 PM	1.89	2.62	2.06	23	THU	MAY 4	4- 5 PM	1880	11.1	23	WED	AUG 30	20684	122.6
11-12 PM	1.26	1.78	1.38	24	TUE	OCT 17	4- 5 PM	1877	11.1	24	THU	JUN 8	20589	122.0
				25	WED	JUN 14	5- 6 PM	1873	11.1	25	FRI	APR 21	20575	122.0
SUBTOTAL				26	TUE	JUN 20	5- 6 PM	1871	11.0	26	FRI	JUL 21	20572	121.9
6AM-2-PM	45.92	43.40	45.31	27	FRI	OCT 20	5- 6 PM	1870	11.0	27	WED	JUN 28	20498	121.5
				28	WED	JUN 21	5- 6 PM	1865	11.0	28	WED	JUN 21	20477	121.4
SUBTOTAL				29	WED	SEP 13	4- 5 PM	1860	11.0	29	FRI	OCT 27	20461	121.3
2PM-10PM	44.90	46.41	45.26	30	FRI	SEP 1	4- 5 PM	1855	10.9	30	FRI	JUL 14	20362	120.7
				40	FRI	SEP 22	4- 5 PM	1839	10.9	40	TUE	JUN 13	20119	119.3
SUBTOTAL				50	TUE	SEP 12	4- 5 PM	1825	10.8	50	THU	JUL 13	19823	117.5
9-1,2-6PM	50.73	55.23	51.82	60	WED	SEP 27	4- 5 PM	1815	10.7	60	THU	SEP 14	19600	116.2
				70	FRI	MAY 26	4- 5 PM	1793	10.6	70	TUE	AUG 15	19452	115.3
7-9,11-2				80	WED	SEP 13	7- 8 AM	1781	10.5	80	TUE	JUL 11	19363	114.8
& 3-6PM	55.16	50.55	54.05	90	FRI	NOV 10	4- 5 PM	1774	10.5	90	WED	AUG 9	19193	113.8
				100	THU	JUL 20	4- 5 PM	1764	10.4	100	TUE	MAY 2	18998	112.6

NEBRASKA DEPARTMENT OF TRANSPORTATION
 INTERMODAL PLANNING DIVISION
 2023 CONTINUOUS TRAFFIC COUNT DATA

STATION: 64 NORTH

ROUTE: US81

LOCATION: JCT US81 & N8 N LEG (N OF CHESTER)

A064

CLASSIFICATION DATA FROM STATION K0551N

MONTH	TRAFFIC AVERAGES		PERCENT		VEHICLE CLASSIFICATION		
	5 DAY	7 DAY	7 DAY IS OF 5 DAY	MONTH IS OF YEAR	VEHICLE TYPE	NUMBER	PERCENT
JANUARY	1,952	1,873	96.0	85.1	CARS AND MOTORCYCLES	784	35.62
FEBRUARY	1,912	1,891	98.9	85.9	OTHER 2-AXLE 4-TIRE VEHICLE	682	30.98
MARCH	2,295	2,280	99.3	103.6	SINGLE UNIT TRUCKS:		
APRIL	2,409	2,373	98.5	107.8	2-AXLE 6-TIRE	26	1.18
MAY	2,452	2,405	98.1	109.3	3-AXLE	11	.49
* JUNE	2,559	2,534	99.0	115.1	4 OR MORE AXLE	1	.04
* JULY	2,327	2,332	100.2	106.0	SINGLE TRAILER TRUCKS:		
* AUGUST	2,218	2,182	98.4	99.1	4 OR LESS AXLE	12	.54
* SEPTEMBER	2,266	2,204	97.3	100.1	5-AXLE	627	28.48
OCTOBER	2,230	2,196	98.5	99.8	6 OR MORE AXLE	46	2.08
NOVEMBER	2,149	2,157	100.4	98.0	MULTI-TRAILER TRUCKS:		
DECEMBER	2,076	1,988	95.8	90.3	5 OR LESS AXLE	--	--
* ANNUAL	2,237	2,201	98.4	100.0	6-AXLE	1	.04
					7 OR MORE AXLE	4	.18
					BUSES	7	.31
					TOTAL HEAVY TRUCKS	735	33.39
					TOTAL VEHICLES	2,201	100.00

* TRAFFIC IS ESTIMATED OR AFFECTED BY DETOUR OR CONSTRUCTION

NEBRASKA DEPARTMENT OF TRANSPORTATION
 INTERMODAL PLANNING DIVISION
 2023 CONTINUOUS TRAFFIC COUNT DATA

STATION: 64 NORTH

ROUTE: US81

LOCATION: JCT US81 & N8 N LEG (N OF CHESTER)

FUNCTIONAL CLASSIFICATION: PRINCIPAL ARTERIAL - OTHER FREEWAYS

AREA POPULATION: RURAL (POPULATION < 5,000)

A064

ANNUAL AVERAGE DAILY TRAFFIC 2201

ANNUAL WEEKDAY TRAFFIC 2237

ANNUAL WEEKEND TRAFFIC 2111

PERCENT DESIGN HOURLY VOLUME 11.1

PEAK HOUR OF THE DAY 2- 3 PM

HOURLY PERCENT OF TRAFFIC				ANNUAL MAXIMUM TRAFFIC HOURS						ANNUAL MAXIMUM TRAFFIC DAYS				
ORDER	DAY	DATE	HOURLY VOLUME	PERCENT OF AADT	ORDER	DAY	DATE	DAILY VOLUME	PERCENT OF AADT					
12- 1 AM	1.19	1.20	1.19	1	SUN	NOV 26	4- 5 PM	446	20.2					
1- 2 AM	.96	.94	.95	2	SUN	NOV 26	3- 4 PM	406	18.4					
2- 3 AM	.81	.74	.79	3	SUN	NOV 26	2- 3 PM	375	17.0					
3- 4 AM	.86	.63	.79	4	SUN	NOV 26	5- 6 PM	336	15.2					
4- 5 AM	1.29	.79	1.15	5	SUN	NOV 26	1- 2 PM	326	14.8					
5- 6 AM	1.82	.99	1.59	6	SUN	APR 2	4- 5 PM	312	14.1					
6- 7 AM	2.83	1.44	2.45	7	FRI	DEC 22	2- 3 PM	276	12.5					
7- 8 AM	4.89	2.42	4.21	8	SUN	JUN 11	1- 2 PM	274	12.4					
8- 9 AM	4.64	4.02	4.47	9	FRI	JUL 28	1- 2 PM	272	12.3					
9-10 AM	5.51	5.49	5.51	10	WED	NOV 22	3- 4 PM	272	12.3					
10-11 AM	6.22	6.38	6.27	11	SUN	NOV 26	12- 1 PM	270	12.2					
11-12 AM	6.59	7.02	6.71	12	SUN	JUN 11	3- 4 PM	269	12.2					
12- 1 PM	6.86	7.35	7.00	13	MON	MAY 29	4- 5 PM	268	12.1					
1- 2 PM	7.19	7.85	7.37	14	SUN	JUN 11	4- 5 PM	267	12.1					
2- 3 PM	7.59	8.01	7.71	15	WED	NOV 22	1- 2 PM	262	11.9					
3- 4 PM	7.35	8.06	7.55	16	FRI	JUN 30	11-12 AM	261	11.8					
4- 5 PM	7.15	7.96	7.37	17	WED	NOV 22	2- 3 PM	261	11.8					
5- 6 PM	6.56	7.05	6.69	18	FRI	MAY 26	12- 1 PM	260	11.8					
6- 7 PM	5.55	5.98	5.67	19	FRI	MAY 26	1- 2 PM	260	11.8					
7- 8 PM	4.41	5.01	4.58	20	FRI	JUN 30	3- 4 PM	258	11.7					
8- 9 PM	3.56	3.90	3.65	21	SUN	JUL 30	3- 4 PM	257	11.6					
9-10 PM	2.64	3.00	2.74	22	FRI	MAY 26	2- 3 PM	254	11.5					
10-11 PM	1.96	2.19	2.02	23	SUN	JUN 25	2- 3 PM	254	11.5					
11-12 PM	1.56	1.56	1.56	24	MON	SEP 4	3- 4 PM	254	11.5					
				25	FRI	MAY 19	2- 3 PM	251	11.4					
				26	SUN	JUL 9	1- 2 PM	250	11.3					
				27	SUN	JUL 9	4- 5 PM	249	11.3					
				28	SUN	MAR 12	4- 5 PM	248	11.2					
				29	SUN	JUL 30	2- 3 PM	248	11.2					
				30	MON	MAY 29	3- 4 PM	246	11.1					
				40	FRI	JUN 16	12- 1 PM	241	10.9					
				50	SUN	MAR 19	4- 5 PM	236	10.7					
				60	MON	MAY 29	2- 3 PM	233	10.5					
				70	WED	NOV 22	12- 1 PM	231	10.4					
				80	FRI	APR 7	3- 4 PM	227	10.3					
				90	SUN	APR 2	5- 6 PM	224	10.1					
				100	SUN	JUN 4	4- 5 PM	222	10.0					
SUBTOTAL														
6AM-2-PM	44.78	42.02	44.02											
SUBTOTAL														
2PM-10PM	44.85	49.01	46.00											
SUBTOTAL														
9-1,2-6PM	53.88	57.37	54.84											
7-9,11-2 & 3-6PM	51.27	51.77	51.41											

NEBRASKA DEPARTMENT OF TRANSPORTATION
 INTERMODAL PLANNING DIVISION
 2023 CONTINUOUS TRAFFIC COUNT DATA

STATION: 64 SOUTH

ROUTE: US81

LOCATION: JCT US81 & N8 N LEG (N OF CHESTER)

A064

CLASSIFICATION DATA FROM STATION K0551N

MONTH	TRAFFIC AVERAGES		PERCENT		VEHICLE CLASSIFICATION		
	5 DAY	7 DAY	7 DAY IS OF 5 DAY	MONTH IS OF YEAR	VEHICLE TYPE	NUMBER	PERCENT
JANUARY	2,030	1,953	96.2	87.9	CARS AND MOTORCYCLES	788	35.44
FEBRUARY	2,012	1,950	96.9	87.7	OTHER 2-AXLE 4-TIRE VEHICLE	688	30.94
MARCH	2,258	2,198	97.3	98.9	SINGLE UNIT TRUCKS:		
APRIL	2,201	2,108	95.8	94.8	2-AXLE 6-TIRE	26	1.16
MAY	2,332	2,286	98.0	102.8	3-AXLE	12	.53
* JUNE	2,522	2,465	97.7	110.9	4 OR MORE AXLE	1	.04
* JULY	2,346	2,340	99.7	105.3	SINGLE TRAILER TRUCKS:		
* AUGUST	2,232	2,206	98.8	99.2	4 OR LESS AXLE	12	.53
* SEPTEMBER	2,295	2,231	97.2	100.4	5-AXLE	634	28.52
OCTOBER	2,411	2,355	97.7	105.9	6 OR MORE AXLE	46	2.06
NOVEMBER	2,400	2,363	98.5	106.3	MULTI-TRAILER TRUCKS:		
DECEMBER	2,315	2,215	95.7	99.6	5 OR LESS AXLE	1	.04
* ANNUAL	2,280	2,223	97.5	100.0	6-AXLE	2	.08
					7 OR MORE AXLE	5	.22
					BUSES	8	.35
					TOTAL HEAVY TRUCKS	747	33.60
					TOTAL VEHICLES	2,223	100.00

* TRAFFIC IS ESTIMATED OR AFFECTED BY DETOUR OR CONSTRUCTION

NEBRASKA DEPARTMENT OF TRANSPORTATION
 INTERMODAL PLANNING DIVISION
 2023 CONTINUOUS TRAFFIC COUNT DATA

STATION: 64 SOUTH

ROUTE: US81

LOCATION: JCT US81 & N8 N LEG (N OF CHESTER)

FUNCTIONAL CLASSIFICATION: PRINCIPAL ARTERIAL - OTHER FREEWAYS

AREA POPULATION: RURAL (POPULATION < 5,000)

A064

ANNUAL AVERAGE DAILY TRAFFIC 2223

ANNUAL WEEKDAY TRAFFIC 2280

ANNUAL WEEKEND TRAFFIC 2081

PERCENT DESIGN HOURLY VOLUME 11.4

PEAK HOUR OF THE DAY 3- 4 PM

HOURLY PERCENT OF TRAFFIC				ANNUAL MAXIMUM TRAFFIC HOURS						ANNUAL MAXIMUM TRAFFIC DAYS				
ORDER	DAY	DATE	HOURLY VOLUME	PERCENT OF AADT	ORDER	DAY	DATE	DAILY VOLUME	PERCENT OF AADT					
12- 1 AM	.94	1.28	1.03	1	SUN	NOV 26	12- 1 PM	349	15.6	1	WED	NOV 22	3722	167.4
1- 2 AM	.78	.99	.83	2	SUN	NOV 26	11-12 AM	334	15.0	2	FRI	JUN 30	3428	154.2
2- 3 AM	.68	.77	.70	3	SUN	NOV 26	1- 2 PM	326	14.6	3	FRI	DEC 22	3404	153.1
3- 4 AM	.74	.69	.73	4	SUN	NOV 26	2- 3 PM	314	14.1	4	FRI	MAY 26	3314	149.0
4- 5 AM	.89	.76	.86	5	SUN	NOV 26	3- 4 PM	295	13.2	5	SUN	NOV 26	3303	148.5
5- 6 AM	1.45	1.25	1.39	6	WED	DEC 27	11-12 AM	283	12.7	6	FRI	SEP 1	3253	146.3
6- 7 AM	2.41	1.99	2.29	7	FRI	SEP 1	5- 6 PM	282	12.6	7	FRI	JUN 9	3040	136.7
7- 8 AM	3.72	3.38	3.63	8	FRI	JUN 30	1- 2 PM	281	12.6	8	WED	DEC 27	2990	134.5
8- 9 AM	5.19	4.93	5.12	9	WED	DEC 27	12- 1 PM	281	12.6	9	TUE	NOV 21	2983	134.1
9-10 AM	5.92	6.47	6.07	10	SUN	NOV 26	10-11 AM	280	12.5	10	FRI	DEC 29	2983	134.1
10-11 AM	6.67	7.64	6.93	11	FRI	JUN 9	2- 3 PM	277	12.4	11	FRI	JUN 2	2952	132.7
11-12 AM	6.93	8.05	7.23	12	WED	NOV 22	12- 1 PM	272	12.2	12	FRI	NOV 3	2940	132.2
12- 1 PM	6.87	7.73	7.11	13	FRI	JUN 30	2- 3 PM	271	12.1	13	FRI	OCT 27	2909	130.8
1- 2 PM	6.98	7.79	7.20	14	WED	NOV 22	11-12 AM	271	12.1	14	FRI	OCT 13	2908	130.8
2- 3 PM	7.15	7.49	7.24	15	WED	DEC 27	10-11 AM	268	12.0	15	FRI	JUN 23	2895	130.2
3- 4 PM	7.73	7.16	7.57	16	FRI	SEP 1	4- 5 PM	267	12.0	16	FRI	AUG 4	2883	129.6
4- 5 PM	7.65	6.81	7.42	17	WED	NOV 22	1- 2 PM	265	11.9	17	FRI	JUN 16	2875	129.3
5- 6 PM	7.06	6.22	6.84	18	FRI	JUN 30	5- 6 PM	264	11.8	18	THU	DEC 28	2832	127.3
6- 7 PM	5.73	5.21	5.59	19	SUN	JUL 30	1- 2 PM	264	11.8	19	FRI	MAY 19	2813	126.5
7- 8 PM	4.51	4.31	4.46	20	WED	NOV 22	3- 4 PM	264	11.8	20	FRI	OCT 6	2804	126.1
8- 9 PM	3.72	3.38	3.62	21	FRI	DEC 22	4- 5 PM	264	11.8	21	FRI	APR 7	2794	125.6
9-10 PM	2.83	2.53	2.75	22	FRI	JUN 9	3- 4 PM	263	11.8	22	THU	DEC 21	2793	125.6
10-11 PM	2.04	1.86	1.99	23	SUN	JUL 30	11-12 AM	261	11.7	23	FRI	MAR 10	2789	125.4
11-12 PM	1.43	1.30	1.40	24	FRI	JUN 30	3- 4 PM	259	11.6	24	FRI	OCT 20	2780	125.0
				25	WED	NOV 22	9-10 AM	258	11.6	25	FRI	JUL 28	2745	123.4
SUBTOTAL				26	FRI	DEC 22	11-12 AM	258	11.6	26	FRI	JUL 21	2742	123.3
6AM-2-PM	44.72	48.03	45.61	27	FRI	DEC 22	3- 4 PM	256	11.5	27	FRI	NOV 17	2742	123.3
				28	FRI	JUN 30	6- 7 PM	255	11.4	28	FRI	JUL 7	2741	123.3
SUBTOTAL				29	WED	NOV 22	10-11 AM	255	11.4	29	FRI	MAY 12	2733	122.9
2PM-10PM	46.40	43.14	45.53	30	FRI	DEC 22	2- 3 PM	255	11.4	30	THU	MAY 25	2731	122.8
				40	SUN	JUL 30	2- 3 PM	248	11.1	40	FRI	NOV 10	2627	118.1
SUBTOTAL				50	FRI	DEC 22	12- 1 PM	243	10.9	50	SAT	JUL 1	2581	116.1
9-1,2-6PM	56.01	57.62	56.44	60	FRI	SEP 8	3- 4 PM	235	10.5	60	SAT	JUN 24	2495	112.2
				70	FRI	DEC 29	12- 1 PM	233	10.4	70	SAT	NOV 18	2450	110.2
7-9,11-2 & 3-6PM	52.16	52.12	52.15	80	FRI	DEC 22	1- 2 PM	230	10.3	80	THU	NOV 16	2419	108.8
				90	THU	DEC 28	2- 3 PM	227	10.2	90	THU	JUL 20	2379	107.0
				100	FRI	NOV 3	1- 2 PM	225	10.1	100	SUN	JUN 11	2358	106.0

NEBRASKA DEPARTMENT OF TRANSPORTATION
 INTERMODAL PLANNING DIVISION
 2023 CONTINUOUS TRAFFIC COUNT DATA

STATION: 64 BOTH DIRE

ROUTE: US81

LOCATION: JCT US81 & N8 N LEG (N OF CHESTER) A064

CLASSIFICATION DATA FROM STATION K0551N

MONTH	TRAFFIC AVERAGES		PERCENT		VEHICLE CLASSIFICATION		
	5 DAY	7 DAY	7 DAY IS OF 5 DAY	MONTH IS OF YEAR	VEHICLE TYPE	NUMBER	PERCENT
JANUARY	3,982	3,826	96.1	86.5	CARS AND MOTORCYCLES	1,572	35.53
FEBRUARY	3,924	3,841	97.9	86.8	OTHER 2-AXLE 4-TIRE VEHICLE	1,370	30.96
MARCH	4,553	4,478	98.4	101.2	SINGLE UNIT TRUCKS:		
APRIL	4,610	4,481	97.2	101.3	2-AXLE 6-TIRE	52	1.17
MAY	4,784	4,691	98.1	106.0	3-AXLE	23	.51
* JUNE	5,081	4,999	98.4	113.0	4 OR MORE AXLE	2	.04
* JULY	4,673	4,672	100.0	105.6	SINGLE TRAILER TRUCKS:		
* AUGUST	4,450	4,388	98.6	99.2	4 OR LESS AXLE	24	.54
* SEPTEMBER	4,561	4,435	97.2	100.2	5-AXLE	1,261	28.50
OCTOBER	4,641	4,551	98.1	102.9	6 OR MORE AXLE	92	2.07
NOVEMBER	4,549	4,520	99.4	102.2	MULTI-TRAILER TRUCKS:		
DECEMBER	4,391	4,203	95.7	95.0	5 OR LESS AXLE	1	.02
* ANNUAL	4,517	4,424	97.9	100.0	6-AXLE	3	.06
					7 OR MORE AXLE	9	.20
					BUSES	15	.33
					TOTAL HEAVY TRUCKS	1,482	33.49
					TOTAL VEHICLES	4,424	100.00

* TRAFFIC IS ESTIMATED OR AFFECTED BY DETOUR OR CONSTRUCTION

NEBRASKA DEPARTMENT OF TRANSPORTATION
 INTERMODAL PLANNING DIVISION
 2023 CONTINUOUS TRAFFIC COUNT DATA

STATION: 64 BOTH DIREC ANNUAL AVERAGE DAILY TRAFFIC 4424
 ROUTE: US81 ANNUAL WEEKDAY TRAFFIC 4517
 LOCATION: JCT US81 & N8 N LEG (N OF CHESTER) A064 ANNUAL WEEKEND TRAFFIC 4192
 FUNCTIONAL CLASSIFICATION: PRINCIPAL ARTERIAL - OTHER FREEWAYS PERCENT DESIGN HOURLY VOLUME 10.6
 AREA POPULATION: RURAL (POPULATION < 5,000) PEAK HOUR OF THE DAY 3- 4 PM

HOURLY PERCENT OF TRAFFIC				ANNUAL MAXIMUM TRAFFIC HOURS							ANNUAL MAXIMUM TRAFFIC DAYS				
ORDER	DAY	DATE	ORDER	DAY	DATE	ORDER	DAY	DATE	ORDER	DAY	DATE	ORDER	DAY	DATE	
1	SUN	NOV 26	1	SUN	NOV 26	1	SUN	NOV 26	1	SUN	NOV 26	1	SUN	NOV 26	
2	SUN	NOV 26	2	SUN	NOV 26	2	WED	NOV 22	2	WED	NOV 22	2	WED	NOV 22	
3	SUN	NOV 26	3	SUN	NOV 26	3	FRI	JUN 30	3	FRI	JUN 30	3	FRI	JUN 30	
4	SUN	NOV 26	4	SUN	NOV 26	4	FRI	MAY 26	4	FRI	MAY 26	4	FRI	MAY 26	
5	SUN	NOV 26	5	SUN	NOV 26	5	FRI	DEC 22	5	FRI	DEC 22	5	FRI	DEC 22	
6	WED	NOV 22	6	WED	NOV 22	6	FRI	SEP 1	6	FRI	SEP 1	6	FRI	SEP 1	
7	SUN	NOV 26	7	SUN	NOV 26	7	FRI	JUN 9	7	FRI	JUN 9	7	FRI	JUN 9	
8	FRI	DEC 22	8	FRI	DEC 22	8	FRI	AUG 4	8	FRI	AUG 4	8	FRI	AUG 4	
9	WED	NOV 22	9	WED	NOV 22	9	FRI	JUN 16	9	FRI	JUN 16	9	FRI	JUN 16	
10	FRI	JUN 30	10	FRI	JUN 30	10	FRI	JUN 23	10	FRI	JUN 23	10	FRI	JUN 23	
11	FRI	JUN 30	11	FRI	JUN 30	11	FRI	MAY 12	11	FRI	MAY 12	11	FRI	MAY 12	
12	FRI	JUN 30	12	FRI	JUN 30	12	TUE	NOV 21	12	TUE	NOV 21	12	TUE	NOV 21	
13	WED	NOV 22	13	WED	NOV 22	13	FRI	JUL 28	13	FRI	JUL 28	13	FRI	JUL 28	
14	FRI	MAY 26	14	FRI	MAY 26	14	FRI	APR 7	14	FRI	APR 7	14	FRI	APR 7	
15	SUN	NOV 26	15	SUN	NOV 26	15	FRI	MAY 19	15	FRI	MAY 19	15	FRI	MAY 19	
16	WED	NOV 22	16	WED	NOV 22	16	FRI	OCT 6	16	FRI	OCT 6	16	FRI	OCT 6	
17	WED	NOV 22	17	WED	NOV 22	17	FRI	JUN 2	17	FRI	JUN 2	17	FRI	JUN 2	
18	FRI	DEC 22	18	FRI	DEC 22	18	FRI	MAR 10	18	FRI	MAR 10	18	FRI	MAR 10	
19	SUN	JUL 30	19	SUN	JUL 30	19	FRI	OCT 27	19	FRI	OCT 27	19	FRI	OCT 27	
20	FRI	JUN 30	20	FRI	JUN 30	20	FRI	OCT 13	20	FRI	OCT 13	20	FRI	OCT 13	
21	SUN	JUL 30	21	SUN	JUL 30	21	FRI	OCT 20	21	FRI	OCT 20	21	FRI	OCT 20	
22	WED	DEC 27	22	WED	DEC 27	22	WED	DEC 27	22	WED	DEC 27	22	WED	DEC 27	
23	SUN	JUN 11	23	SUN	JUN 11	23	THU	MAY 25	23	THU	MAY 25	23	THU	MAY 25	
24	SUN	JUL 30	24	SUN	JUL 30	24	FRI	DEC 29	24	FRI	DEC 29	24	FRI	DEC 29	
25	FRI	JUN 9	25	FRI	JUN 9	25	FRI	JUL 7	25	FRI	JUL 7	25	FRI	JUL 7	
26	FRI	JUL 28	26	FRI	JUL 28	26	SAT	JUL 1	26	SAT	JUL 1	26	SAT	JUL 1	
27	FRI	SEP 1	27	FRI	SEP 1	27	SUN	JUL 30	27	SUN	JUL 30	27	SUN	JUL 30	
28	FRI	MAY 26	28	FRI	MAY 26	28	FRI	JUL 21	28	FRI	JUL 21	28	FRI	JUL 21	
29	FRI	MAY 26	29	FRI	MAY 26	29	FRI	SEP 29	29	FRI	SEP 29	29	FRI	SEP 29	
30	FRI	DEC 22	30	FRI	DEC 22	30	FRI	SEP 22	30	FRI	SEP 22	30	FRI	SEP 22	
40	FRI	SEP 1	40	FRI	SEP 1	40	FRI	MAY 5	40	FRI	MAY 5	40	FRI	MAY 5	
50	SUN	JUL 9	50	SUN	JUL 9	50	MON	SEP 4	50	MON	SEP 4	50	MON	SEP 4	
60	FRI	JUN 23	60	FRI	JUN 23	60	WED	MAY 31	60	WED	MAY 31	60	WED	MAY 31	
70	THU	MAY 25	70	THU	MAY 25	70	SUN	MAY 21	70	SUN	MAY 21	70	SUN	MAY 21	
80	FRI	AUG 4	80	FRI	AUG 4	80	THU	JUN 8	80	THU	JUN 8	80	THU	JUN 8	
90	FRI	OCT 20	90	FRI	OCT 20	90	TUE	JUN 20	90	TUE	JUN 20	90	TUE	JUN 20	
100	WED	DEC 27	100	WED	DEC 27	100	WED	JUN 21	100	WED	JUN 21	100	WED	JUN 21	
- 291 -															

NEBRASKA DEPARTMENT OF TRANSPORTATION
 INTERMODAL PLANNING DIVISION
 2023 CONTINUOUS TRAFFIC COUNT DATA

STATION: 65 EAST

ROUTE: N2

LOCATION: W JCT N2 & N43 E LEG

A065

CLASSIFICATION DATA FROM STATION K0558E

MONTH	TRAFFIC AVERAGES		PERCENT		VEHICLE CLASSIFICATION		
	5 DAY	7 DAY	7 DAY IS OF 5 DAY	MONTH IS OF YEAR	VEHICLE TYPE	NUMBER	PERCENT
JANUARY	5,143	5,022	97.6	76.8	CARS AND MOTORCYCLES	3,082	47.13
FEBRUARY	5,375	5,333	99.2	81.6	OTHER 2-AXLE 4-TIRE VEHICLE	2,002	30.61
MARCH	5,974	5,693	95.3	87.1	SINGLE UNIT TRUCKS:		
APRIL	6,783	6,641	97.9	101.6	2-AXLE 6-TIRE	73	1.11
MAY	7,148	7,150	100.0	109.3	3-AXLE	54	.82
JUNE	7,641	7,485	98.0	114.5	4 OR MORE AXLE	16	.24
JULY	7,312	7,270	99.4	111.2	SINGLE TRAILER TRUCKS:		
AUGUST	7,361	7,257	98.6	111.0	4 OR LESS AXLE	19	.29
SEPTEMBER	7,344	7,344	100.0	112.3	5-AXLE	1,131	17.29
OCTOBER	6,909	6,803	98.5	104.0	6 OR MORE AXLE	108	1.65
NOVEMBER	6,708	6,516	97.1	99.6	MULTI-TRAILER TRUCKS:		
DECEMBER	6,107	5,952	97.5	91.0	5 OR LESS AXLE	16	.24
ANNUAL	6,650	6,539	98.3	100.0	6-AXLE	19	.29
					7 OR MORE AXLE	--	--
					BUSES	19	.29
					TOTAL HEAVY TRUCKS	1,455	22.25
					TOTAL VEHICLES	6,539	100.00

NEBRASKA DEPARTMENT OF TRANSPORTATION
 INTERMODAL PLANNING DIVISION
 2023 CONTINUOUS TRAFFIC COUNT DATA

STATION: 65 EAST

ANNUAL AVERAGE DAILY TRAFFIC 6539

ROUTE: N2

ANNUAL WEEKDAY TRAFFIC 6650

LOCATION: W JCT N2 & N43 E LEG

A065

ANNUAL WEEKEND TRAFFIC 6262

FUNCTIONAL CLASSIFICATION: PRINCIPAL ARTERIAL - OTHER FREEWAYS

PERCENT DESIGN HOURLY VOLUME 11.3

AREA POPULATION: RURAL (POPULATION < 5,000)

PEAK HOUR OF THE DAY 4- 5 PM

HOURLY PERCENT OF TRAFFIC				ANNUAL MAXIMUM TRAFFIC HOURS						ANNUAL MAXIMUM TRAFFIC DAYS				
HR PERIOD	WEEKDAYS	WEEKENDS	AVERAGE	ORDER	DAY	DATE	HR	HOURLY VOLUME	PERCENT OF AADT	ORDER	DAY	DATE	DAILY VOLUME	PERCENT OF AADT
12- 1 AM	.70	1.09	.81	1	FRI	SEP 1	4- 5 PM	881	13.4	1	FRI	JUN 30	9335	142.7
1- 2 AM	.57	.78	.62	2	FRI	OCT 20	4- 5 PM	850	12.9	2	FRI	SEP 1	9148	139.8
2- 3 AM	.52	.65	.55	3	FRI	SEP 1	5- 6 PM	821	12.5	3	FRI	MAY 26	9104	139.2
3- 4 AM	.61	.62	.61	4	SAT	SEP 16	10-11 AM	805	12.3	4	FRI	OCT 20	9077	138.8
4- 5 AM	.94	.72	.88	5	FRI	SEP 8	5- 6 PM	802	12.2	5	SAT	SEP 16	8736	133.5
5- 6 AM	1.69	1.10	1.53	6	FRI	OCT 20	5- 6 PM	790	12.0	6	FRI	SEP 22	8726	133.4
6- 7 AM	3.14	1.86	2.79	7	SAT	SEP 16	11-12 AM	779	11.9	7	FRI	JUN 16	8711	133.2
7- 8 AM	5.52	3.22	4.89	8	FRI	SEP 22	4- 5 PM	778	11.8	8	FRI	SEP 29	8700	133.0
8- 9 AM	5.33	4.72	5.16	9	FRI	SEP 22	5- 6 PM	774	11.8	9	FRI	SEP 15	8670	132.5
9-10 AM	5.43	6.20	5.65	10	FRI	SEP 15	4- 5 PM	772	11.8	10	FRI	AUG 4	8626	131.9
10-11 AM	5.59	7.10	6.00	11	FRI	OCT 6	4- 5 PM	770	11.7	11	FRI	JUL 21	8558	130.8
11-12 AM	5.80	7.66	6.31	12	FRI	JUN 30	4- 5 PM	769	11.7	12	FRI	JUN 9	8557	130.8
12- 1 PM	6.18	7.81	6.63	13	FRI	JUL 21	5- 6 PM	767	11.7	13	FRI	AUG 11	8512	130.1
1- 2 PM	6.45	7.79	6.82	14	FRI	AUG 4	5- 6 PM	766	11.7	14	FRI	JUN 23	8485	129.7
2- 3 PM	6.82	7.64	7.05	15	FRI	JUN 30	5- 6 PM	760	11.6	15	FRI	MAY 5	8439	129.0
3- 4 PM	8.00	7.66	7.91	16	FRI	MAY 5	4- 5 PM	758	11.5	16	FRI	JUL 28	8357	127.8
4- 5 PM	9.01	7.30	8.54	17	FRI	MAY 26	4- 5 PM	758	11.5	17	FRI	JUL 14	8350	127.6
5- 6 PM	8.96	6.65	8.32	18	FRI	AUG 4	4- 5 PM	757	11.5	18	FRI	AUG 25	8342	127.5
6- 7 PM	5.79	5.46	5.70	19	FRI	SEP 1	3- 4 PM	757	11.5	19	FRI	JUN 2	8339	127.5
7- 8 PM	4.14	4.48	4.24	20	FRI	JUN 16	4- 5 PM	755	11.5	20	FRI	JUL 7	8303	126.9
8- 9 PM	3.38	3.53	3.42	21	THU	AUG 3	5- 6 PM	755	11.5	21	FRI	MAY 19	8286	126.7
9-10 PM	2.49	2.66	2.54	22	SAT	NOV 11	3- 4 PM	755	11.5	22	FRI	AUG 18	8274	126.5
10-11 PM	1.71	1.94	1.77	23	FRI	MAY 12	4- 5 PM	753	11.5	23	FRI	SEP 8	8263	126.3
11-12 PM	1.23	1.36	1.27	24	FRI	AUG 18	4- 5 PM	753	11.5	24	WED	NOV 22	8169	124.9
				25	FRI	JUN 16	5- 6 PM	752	11.5	25	SAT	SEP 23	8112	124.0
				26	THU	AUG 17	5- 6 PM	748	11.4	26	FRI	APR 21	8090	123.7
				27	FRI	SEP 29	4- 5 PM	748	11.4	27	FRI	APR 7	8086	123.6
SUBTOTAL 6AM-2-PM	43.49	46.39	44.29	28	THU	MAY 25	4- 5 PM	747	11.4	28	FRI	OCT 6	8068	123.3
				29	THU	OCT 19	5- 6 PM	747	11.4	29	FRI	MAY 12	8059	123.2
SUBTOTAL 2PM-10PM	48.62	45.42	47.74	30	FRI	OCT 20	3- 4 PM	745	11.3	30	SAT	JUL 8	8047	123.0
				40	FRI	MAY 26	3- 4 PM	727	11.1	40	SAT	OCT 21	7879	120.4
				50	THU	JUL 20	5- 6 PM	715	10.9	50	THU	MAY 25	7749	118.5
SUBTOTAL 9-1,2-6PM	55.83	58.06	56.44	60	FRI	MAY 19	5- 6 PM	708	10.8	60	THU	OCT 19	7667	117.2
				70	FRI	JUL 28	4- 5 PM	700	10.7	70	THU	AUG 10	7563	115.6
				80	WED	SEP 6	5- 6 PM	696	10.6	80	THU	SEP 14	7463	114.1
				90	FRI	MAR 24	3- 4 PM	689	10.5	90	WED	JUL 12	7347	112.3
7-9,11-2 & 3-6PM	55.29	52.85	54.62	100	FRI	OCT 27	3- 4 PM	687	10.5	100	THU	JUN 1	7248	110.8

NEBRASKA DEPARTMENT OF TRANSPORTATION
 INTERMODAL PLANNING DIVISION
 2023 CONTINUOUS TRAFFIC COUNT DATA

STATION: 65 WEST

ROUTE: N2

LOCATION: W JCT N2 & N43 E LEG

A065

CLASSIFICATION DATA FROM STATION K0558E

MONTH	TRAFFIC AVERAGES		PERCENT		VEHICLE CLASSIFICATION		
	5 DAY	7 DAY	7 DAY IS OF 5 DAY	MONTH IS OF YEAR	VEHICLE TYPE	NUMBER	PERCENT
JANUARY	5,199	5,113	98.3	81.8	CARS AND MOTORCYCLES	2,947	47.12
FEBRUARY	5,148	5,135	99.7	82.1	OTHER 2-AXLE 4-TIRE VEHICLE	1,915	30.62
MARCH	5,181	5,524	106.6	88.3	SINGLE UNIT TRUCKS:		
APRIL	6,517	6,457	99.1	103.2	2-AXLE 6-TIRE	70	1.11
MAY	7,119	7,165	100.6	114.6	3-AXLE	51	.81
JUNE	7,466	7,449	99.8	119.1	4 OR MORE AXLE	16	.25
JULY	6,942	7,018	101.1	112.2	SINGLE TRAILER TRUCKS:		
AUGUST	6,936	6,966	100.4	111.4	4 OR LESS AXLE	18	.28
SEPTEMBER	6,917	7,013	101.4	112.1	5-AXLE	1,081	17.28
OCTOBER	6,383	6,387	100.1	102.1	6 OR MORE AXLE	104	1.66
NOVEMBER	5,717	5,558	97.2	88.9	MULTI-TRAILER TRUCKS:		
DECEMBER	5,375	5,259	97.8	84.1	5 OR LESS AXLE	16	.25
ANNUAL	6,242	6,254	100.2	100.0	6-AXLE	18	.28
					7 OR MORE AXLE	--	--
					BUSES	18	.28
					TOTAL HEAVY TRUCKS	1,392	22.25
					TOTAL VEHICLES	6,254	100.00

NEBRASKA DEPARTMENT OF TRANSPORTATION
 INTERMODAL PLANNING DIVISION
 2023 CONTINUOUS TRAFFIC COUNT DATA

STATION: 65 BOTH DIRE

ROUTE: N2

LOCATION: W JCT N2 & N43 E LEG

A065

CLASSIFICATION DATA FROM STATION K0558E

MONTH	TRAFFIC AVERAGES		PERCENT		VEHICLE CLASSIFICATION		
	5 DAY	7 DAY	7 DAY IS OF 5 DAY	MONTH IS OF YEAR	VEHICLE TYPE	NUMBER	PERCENT
JANUARY	10,342	10,135	98.0	79.2	CARS AND MOTORCYCLES	6,029	47.12
FEBRUARY	10,523	10,468	99.5	81.8	OTHER 2-AXLE 4-TIRE VEHICLE	3,917	30.61
MARCH	11,155	11,217	100.6	87.7	SINGLE UNIT TRUCKS:		
APRIL	13,300	13,098	98.5	102.4	2-AXLE 6-TIRE	143	1.11
MAY	14,267	14,315	100.3	111.9	3-AXLE	105	.82
JUNE	15,107	14,934	98.9	116.7	4 OR MORE AXLE	32	.25
JULY	14,254	14,288	100.2	111.7	SINGLE TRAILER TRUCKS:		
AUGUST	14,297	14,223	99.5	111.2	4 OR LESS AXLE	37	.28
SEPTEMBER	14,261	14,357	100.7	112.2	5-AXLE	2,212	17.29
OCTOBER	13,292	13,190	99.2	103.1	6 OR MORE AXLE	212	1.65
NOVEMBER	12,425	12,074	97.2	94.4	MULTI-TRAILER TRUCKS:		
DECEMBER	11,482	11,211	97.6	87.6	5 OR LESS AXLE	32	.25
ANNUAL	12,892	12,793	99.2	100.0	6-AXLE	37	.28
					7 OR MORE AXLE	--	--
					BUSES	37	.28
					TOTAL HEAVY TRUCKS	2,847	22.25
					TOTAL VEHICLES	12,793	100.00

NEBRASKA DEPARTMENT OF TRANSPORTATION
 INTERMODAL PLANNING DIVISION
 2023 CONTINUOUS TRAFFIC COUNT DATA

STATION: 65 BOTH DIREC ANNUAL AVERAGE DAILY TRAFFIC 12793
 ROUTE: N2 ANNUAL WEEKDAY TRAFFIC 12892
 LOCATION: W JCT N2 & N43 E LEG A065 ANNUAL WEEKEND TRAFFIC 12546
 FUNCTIONAL CLASSIFICATION: PRINCIPAL ARTERIAL - OTHER FREEWAYS PERCENT DESIGN HOURLY VOLUME 10.3
 AREA POPULATION: RURAL (POPULATION < 5,000) PEAK HOUR OF THE DAY 4- 5 PM

HOURLY PERCENT OF TRAFFIC				ANNUAL MAXIMUM TRAFFIC HOURS						ANNUAL MAXIMUM TRAFFIC DAYS				
ORDER	DAY	DATE	HOUR	HOURLY VOLUME	PERCENT OF AADT	ORDER	DAY	DATE	DAILY VOLUME	PERCENT OF AADT				
12- 1 AM	.77	1.15	.88	1	FRI	OCT 20	4- 5 PM	1476	11.5	1	FRI	JUN 30	17830	139.3
1- 2 AM	.62	.82	.68	2	FRI	JUN 16	4- 5 PM	1447	11.3	2	SAT	SEP 16	17732	138.6
2- 3 AM	.58	.68	.61	3	FRI	JUN 30	4- 5 PM	1439	11.2	3	FRI	MAY 26	17543	137.1
3- 4 AM	.66	.64	.66	4	FRI	SEP 8	5- 6 PM	1438	11.2	4	FRI	JUN 16	17081	133.5
4- 5 AM	1.01	.72	.93	5	FRI	SEP 1	4- 5 PM	1436	11.2	5	FRI	SEP 29	16997	132.8
5- 6 AM	1.96	1.06	1.71	6	FRI	SEP 29	4- 5 PM	1433	11.2	6	FRI	OCT 20	16925	132.2
6- 7 AM	3.88	1.71	3.27	7	SAT	SEP 16	3- 4 PM	1417	11.0	7	FRI	SEP 22	16878	131.9
7- 8 AM	6.31	2.83	5.34	8	FRI	SEP 22	4- 5 PM	1415	11.0	8	FRI	SEP 1	16738	130.8
8- 9 AM	5.61	4.26	5.24	9	FRI	SEP 1	5- 6 PM	1414	11.0	9	FRI	JUN 23	16695	130.5
9-10 AM	5.50	5.82	5.59	10	SAT	SEP 16	2- 3 PM	1399	10.9	10	FRI	JUN 9	16639	130.0
10-11 AM	5.68	7.05	6.06	11	FRI	MAY 26	4- 5 PM	1398	10.9	11	FRI	SEP 15	16582	129.6
11-12 AM	5.91	7.73	6.42	12	SAT	SEP 16	12- 1 PM	1394	10.8	12	FRI	JUL 21	16496	128.9
12- 1 PM	6.17	7.83	6.63	13	FRI	SEP 15	4- 5 PM	1392	10.8	13	FRI	AUG 11	16491	128.9
1- 2 PM	6.35	7.76	6.74	14	SAT	SEP 16	11-12 AM	1391	10.8	14	FRI	MAY 19	16450	128.5
2- 3 PM	6.67	7.63	6.94	15	FRI	OCT 20	5- 6 PM	1378	10.7	15	FRI	JUL 28	16439	128.4
3- 4 PM	7.65	7.75	7.68	16	FRI	MAY 26	3- 4 PM	1374	10.7	16	FRI	AUG 4	16388	128.1
4- 5 PM	8.31	7.47	8.08	17	FRI	MAY 5	4- 5 PM	1371	10.7	17	FRI	JUN 2	16345	127.7
5- 6 PM	8.12	6.81	7.76	18	FRI	JUL 21	5- 6 PM	1365	10.6	18	FRI	AUG 25	16238	126.9
6- 7 PM	5.57	5.64	5.59	19	SAT	OCT 21	11-12 AM	1365	10.6	19	SAT	SEP 23	16182	126.4
7- 8 PM	3.99	4.59	4.16	20	FRI	SEP 29	5- 6 PM	1364	10.6	20	FRI	MAY 5	16166	126.3
8- 9 PM	3.28	3.68	3.39	21	FRI	MAY 12	4- 5 PM	1363	10.6	21	SAT	JUL 8	16089	125.7
9-10 PM	2.47	2.84	2.57	22	FRI	SEP 22	5- 6 PM	1356	10.5	22	FRI	MAY 12	16080	125.6
10-11 PM	1.72	2.10	1.83	23	FRI	NOV 17	4- 5 PM	1352	10.5	23	FRI	AUG 18	16006	125.1
11-12 PM	1.21	1.44	1.27	24	SAT	SEP 16	10-11 AM	1346	10.5	24	FRI	JUL 14	15902	124.3
				25	FRI	AUG 18	4- 5 PM	1345	10.5	25	SAT	JUN 17	15886	124.1
				26	FRI	JUL 21	4- 5 PM	1344	10.5	26	SAT	OCT 21	15876	124.0
SUBTOTAL				27	SAT	SEP 30	11-12 AM	1344	10.5	27	FRI	SEP 8	15769	123.2
6AM-2-PM	45.44	45.02	45.32	28	FRI	OCT 27	4- 5 PM	1341	10.4	28	SAT	MAY 13	15715	122.8
				29	FRI	MAY 26	5- 6 PM	1335	10.4	29	THU	JUN 22	15614	122.0
SUBTOTAL				30	FRI	JUN 30	3- 4 PM	1328	10.3	30	SAT	AUG 12	15610	122.0
2PM-10PM	46.10	46.44	46.20	40	FRI	OCT 20	3- 4 PM	1313	10.2	40	SAT	MAY 20	15302	119.6
				50	FRI	SEP 22	3- 4 PM	1294	10.1	50	SAT	JUN 24	15082	117.8
SUBTOTAL				60	FRI	JUN 9	5- 6 PM	1280	10.0	60	THU	JUN 8	14895	116.4
9-1,2-6PM	54.05	58.13	55.19	70	FRI	NOV 17	5- 6 PM	1269	9.9	70	THU	OCT 19	14593	114.0
				80	FRI	MAY 12	5- 6 PM	1254	9.8	80	TUE	JUN 20	14453	112.9
7-9,11-2				90	FRI	SEP 8	4- 5 PM	1249	9.7	90	WED	MAY 17	14354	112.2
& 3-6PM	54.48	52.47	53.92	100	SUN	SEP 17	12- 1 PM	1240	9.6	100	WED	MAY 31	14135	110.4

NEBRASKA DEPARTMENT OF TRANSPORTATION
 INTERMODAL PLANNING DIVISION
 2023 CONTINUOUS TRAFFIC COUNT DATA

STATION: 67 EAST

ROUTE: I80

LOCATION: PINE BLUFFS INTG W LEG

A067

CLASSIFICATION DATA FROM STATION K0708W

MONTH	TRAFFIC AVERAGES		PERCENT		VEHICLE CLASSIFICATION		
	5 DAY	7 DAY	7 DAY IS OF 5 DAY	MONTH IS OF YEAR	VEHICLE TYPE	NUMBER	PERCENT
JANUARY	2,686	2,841	105.8	69.6	CARS AND MOTORCYCLES	1,040	25.47
FEBRUARY	2,685	2,902	108.1	71.1	OTHER 2-AXLE 4-TIRE VEHICLE	620	15.18
MARCH	3,524	3,482	98.8	85.3	SINGLE UNIT TRUCKS:		
APRIL	3,884	4,032	103.8	98.8	2-AXLE 6-TIRE	91	2.22
MAY	4,417	4,523	102.4	110.8	3-AXLE	30	.73
JUNE	4,903	4,970	101.4	121.8	4 OR MORE AXLE	5	.12
JULY	4,558	4,737	103.9	116.0	SINGLE TRAILER TRUCKS:		
AUGUST	4,660	4,778	102.5	117.1	4 OR LESS AXLE	10	.24
SEPTEMBER	4,674	4,803	102.8	117.7	5-AXLE	2,091	51.22
OCTOBER	4,422	4,506	101.9	110.4	6 OR MORE AXLE	87	2.13
NOVEMBER	3,930	4,032	102.6	98.8	MULTI-TRAILER TRUCKS:		
* DECEMBER	3,373	3,374	100.0	82.7	5 OR LESS AXLE	73	1.78
* ANNUAL	3,976	4,082	102.7	100.0	6-AXLE	33	.80
					7 OR MORE AXLE	--	--
					BUSES	2	.04
					TOTAL HEAVY TRUCKS	2,422	59.33
					TOTAL VEHICLES	4,082	100.00

* TRAFFIC IS ESTIMATED OR AFFECTED BY DETOUR OR CONSTRUCTION

NEBRASKA DEPARTMENT OF TRANSPORTATION
 INTERMODAL PLANNING DIVISION
 2023 CONTINUOUS TRAFFIC COUNT DATA

STATION: 67 EAST

ANNUAL AVERAGE DAILY TRAFFIC 4082

ROUTE: I80

ANNUAL WEEKDAY TRAFFIC 3976

LOCATION: PINE BLUFFS INTG W LEG

A067

ANNUAL WEEKEND TRAFFIC 4347

FUNCTIONAL CLASSIFICATION: INTERSTATE

PERCENT DESIGN HOURLY VOLUME 9.5

AREA POPULATION: RURAL (POPULATION < 5,000)

PEAK HOUR OF THE DAY 11-12 AM

HOURLY PERCENT OF TRAFFIC				ANNUAL MAXIMUM TRAFFIC HOURS						ANNUAL MAXIMUM TRAFFIC DAYS				
ORDER	DAY	DATE	HOURLY VOLUME	PERCENT OF AADT	ORDER	DAY	DATE	DAILY VOLUME	PERCENT OF AADT					
1	SUN	MAR 26	1- 2 PM	768	18.8	1	SAT	JUL 29	6156	150.8				
2	MON	JAN 30	5- 6 PM	506	12.3	2	FRI	JUN 30	6043	148.0				
3	SAT	DEC 9	4- 5 PM	486	11.9	3	SAT	SEP 16	5925	145.1				
4	FRI	OCT 13	11-12 AM	479	11.7	4	SAT	JUN 17	5796	141.9				
5	MON	JAN 30	4- 5 PM	474	11.6	5	SAT	SEP 9	5789	141.8				
6	MON	JAN 30	6- 7 PM	473	11.5	6	SAT	AUG 5	5779	141.5				
7	SAT	JUL 29	11-12 AM	437	10.7	7	SAT	JUL 22	5763	141.1				
8	SUN	MAR 26	2- 3 PM	429	10.5	8	SAT	AUG 26	5761	141.1				
9	SAT	APR 1	11-12 AM	429	10.5	9	SAT	SEP 30	5741	140.6				
10	SAT	JUL 29	12- 1 PM	426	10.4	10	SAT	JUL 8	5727	140.2				
11	SAT	DEC 9	5- 6 PM	425	10.4	11	SAT	SEP 23	5715	140.0				
12	SAT	JUL 29	10-11 AM	421	10.3	12	FRI	JUL 21	5710	139.8				
13	FRI	OCT 13	10-11 AM	420	10.2	13	FRI	JUL 28	5705	139.7				
14	SAT	MAR 4	5- 6 PM	412	10.0	14	SAT	JUL 15	5691	139.4				
15	WED	SEP 20	9-10 AM	412	10.0	15	FRI	JUN 16	5682	139.1				
16	SAT	JUL 8	11-12 AM	411	10.0	16	SAT	JUN 3	5661	138.6				
17	FRI	JUN 30	10-11 AM	402	9.8	17	SAT	JUL 1	5661	138.6				
18	WED	JUL 26	10-11 AM	402	9.8	18	SAT	JUN 24	5652	138.4				
19	SAT	MAR 4	6- 7 PM	401	9.8	19	SAT	OCT 7	5649	138.3				
20	FRI	OCT 13	12- 1 PM	400	9.7	20	FRI	JUN 23	5639	138.1				
21	SAT	APR 1	10-11 AM	399	9.7	21	SAT	NOV 18	5633	137.9				
22	FRI	OCT 13	1- 2 PM	398	9.7	22	SAT	JUN 10	5606	137.3				
23	SAT	JUL 8	6- 7 PM	397	9.7	23	WED	SEP 13	5573	136.5				
24	FRI	JUN 16	2- 3 PM	395	9.6	24	WED	JUN 28	5540	135.7				
25	SAT	JUL 1	9-10 AM	391	9.5	25	WED	SEP 20	5528	135.4				
26	SAT	SEP 23	11-12 AM	391	9.5	26	WED	JUL 19	5523	135.3				
27	FRI	JUN 16	11-12 AM	390	9.5	27	FRI	JUL 7	5489	134.4				
28	FRI	JUN 30	2- 3 PM	390	9.5	28	SAT	AUG 12	5484	134.3				
29	SAT	JUN 3	10-11 AM	388	9.5	29	SAT	MAY 27	5475	134.1				
30	SAT	SEP 23	1- 2 PM	388	9.5	30	WED	AUG 2	5441	133.2				
40	SUN	MAR 19	11-12 AM	380	9.3	40	FRI	AUG 25	5348	131.0				
50	WED	SEP 13	10-11 AM	376	9.2	50	WED	AUG 9	5286	129.4				
60	SAT	JUL 15	11-12 AM	374	9.1	60	WED	MAY 24	5172	126.7				
70	WED	JUN 14	9-10 AM	371	9.0	70	THU	JUN 15	5109	125.1				
80	SAT	JUL 8	3- 4 PM	369	9.0	80	WED	OCT 18	5032	123.2				
90	FRI	JUL 21	9-10 AM	367	8.9	90	WED	MAY 17	4939	120.9				
100	SAT	MAR 4	4- 5 PM	365	8.9	100	THU	AUG 10	4842	118.6				

NEBRASKA DEPARTMENT OF TRANSPORTATION
 INTERMODAL PLANNING DIVISION
 2023 CONTINUOUS TRAFFIC COUNT DATA

STATION: 67 WEST

ROUTE: I80

LOCATION: PINE BLUFFS INTG W LEG

A067

CLASSIFICATION DATA FROM STATION K0708W

MONTH	TRAFFIC AVERAGES		PERCENT		VEHICLE CLASSIFICATION		
	5 DAY	7 DAY	7 DAY IS OF 5 DAY	MONTH IS OF YEAR	VEHICLE TYPE	NUMBER	PERCENT
JANUARY	2,835	3,122	110.1	68.0	CARS AND MOTORCYCLES	1,169	25.47
FEBRUARY	2,910	3,264	112.2	71.1	OTHER 2-AXLE 4-TIRE VEHICLE	696	15.17
MARCH	3,471	3,575	103.0	77.9	SINGLE UNIT TRUCKS:		
APRIL	3,902	4,208	107.8	91.7	2-AXLE 6-TIRE	102	2.22
MAY	4,816	5,126	106.4	111.7	3-AXLE	34	.74
JUNE	5,481	5,830	106.4	127.1	4 OR MORE AXLE	5	.10
JULY	5,354	5,799	108.3	126.4	SINGLE TRAILER TRUCKS:		
AUGUST	5,322	5,685	106.8	123.9	4 OR LESS AXLE	11	.23
SEPTEMBER	5,111	5,455	106.7	118.9	5-AXLE	2,351	51.24
OCTOBER	4,602	4,911	106.7	107.0	6 OR MORE AXLE	98	2.13
NOVEMBER	3,967	4,322	108.9	94.2	MULTI-TRAILER TRUCKS:		
* DECEMBER	3,597	3,759	104.5	81.9	5 OR LESS AXLE	82	1.78
* ANNUAL	4,281	4,588	107.2	100.0	6-AXLE	38	.82
					7 OR MORE AXLE	--	--
					BUSES	2	.04
					TOTAL HEAVY TRUCKS	2,723	59.35
					TOTAL VEHICLES	4,588	100.00

* TRAFFIC IS ESTIMATED OR AFFECTED BY DETOUR OR CONSTRUCTION

NEBRASKA DEPARTMENT OF TRANSPORTATION
 INTERMODAL PLANNING DIVISION
 2023 CONTINUOUS TRAFFIC COUNT DATA

STATION: 67 BOTH DIRE

ROUTE: I80

LOCATION: PINE BLUFFS INTG W LEG

A067

CLASSIFICATION DATA FROM STATION K0708W

MONTH	TRAFFIC AVERAGES		PERCENT		VEHICLE CLASSIFICATION		
	5 DAY	7 DAY	7 DAY IS OF 5 DAY	MONTH IS OF YEAR	VEHICLE TYPE	NUMBER	PERCENT
JANUARY	5,521	5,963	108.0	68.8	CARS AND MOTORCYCLES	2,209	25.47
FEBRUARY	5,595	6,166	110.2	71.1	OTHER 2-AXLE 4-TIRE VEHICLE	1,316	15.17
MARCH	6,995	7,057	100.9	81.4	SINGLE UNIT TRUCKS:		
APRIL	7,786	8,240	105.8	95.0	2-AXLE 6-TIRE	193	2.22
MAY	9,233	9,649	104.5	111.3	3-AXLE	64	.73
JUNE	10,384	10,800	104.0	124.6	4 OR MORE AXLE	10	.11
JULY	9,912	10,536	106.3	121.5	SINGLE TRAILER TRUCKS:		
AUGUST	9,982	10,463	104.8	120.7	4 OR LESS AXLE	21	.24
SEPTEMBER	9,785	10,258	104.8	118.3	5-AXLE	4,442	51.23
OCTOBER	9,024	9,417	104.4	108.6	6 OR MORE AXLE	185	2.13
NOVEMBER	7,897	8,354	105.8	96.4	MULTI-TRAILER TRUCKS:		
* DECEMBER	6,970	7,133	102.3	82.3	5 OR LESS AXLE	155	1.78
* ANNUAL	8,257	8,670	105.0	100.0	6-AXLE	71	.81
					7 OR MORE AXLE	--	--
					BUSES	4	.04
					TOTAL HEAVY TRUCKS	5,145	59.34
					TOTAL VEHICLES	8,670	100.00

* TRAFFIC IS ESTIMATED OR AFFECTED BY DETOUR OR CONSTRUCTION

NEBRASKA DEPARTMENT OF TRANSPORTATION
 INTERMODAL PLANNING DIVISION
 2023 CONTINUOUS TRAFFIC COUNT DATA

STATION: 67 BOTH DIREC
 ROUTE: I80
 LOCATION: PINE BLUFFS INTG W LEG
 FUNCTIONAL CLASSIFICATION: INTERSTATE
 AREA POPULATION: RURAL (POPULATION < 5,000)

ANNUAL AVERAGE DAILY TRAFFIC 8670
 ANNUAL WEEKDAY TRAFFIC 8257
 ANNUAL WEEKEND TRAFFIC 9703
 PERCENT DESIGN HOURLY VOLUME 9.6
 PEAK HOUR OF THE DAY 11-12 AM

HOURLY PERCENT OF TRAFFIC				ANNUAL MAXIMUM TRAFFIC HOURS						ANNUAL MAXIMUM TRAFFIC DAYS				
ORDER	DAY	DATE	HOUR	HOURLY VOLUME	PERCENT OF AADT	ORDER	DAY	DATE	DAILY VOLUME	PERCENT OF AADT				
12- 1 AM	1.60	1.75	1.65	1	SUN	MAR 26	1- 2 PM	1135	13.0	1	SAT	JUL 29	13161	151.7
1- 2 AM	1.37	1.40	1.38	2	SUN	MAR 26	4- 5 PM	926	10.6	2	SAT	JUL 22	13034	150.3
2- 3 AM	1.33	1.29	1.32	3	SAT	JUL 29	12- 1 PM	920	10.6	3	SAT	JUL 1	12855	148.2
3- 4 AM	1.36	1.32	1.35	4	SAT	JUL 29	10-11 AM	916	10.5	4	SAT	JUN 24	12785	147.4
4- 5 AM	1.56	1.47	1.54	5	SAT	JUL 8	11-12 AM	907	10.4	5	SAT	JUL 15	12774	147.3
5- 6 AM	2.24	1.89	2.12	6	SUN	MAR 26	3- 4 PM	906	10.4	6	SAT	JUN 17	12747	147.0
6- 7 AM	3.19	2.74	3.04	7	SAT	JUL 29	11-12 AM	896	10.3	7	SAT	JUL 8	12655	145.9
7- 8 AM	4.37	3.97	4.24	8	SAT	JUN 3	11-12 AM	887	10.2	8	SAT	AUG 5	12528	144.4
8- 9 AM	5.46	5.51	5.48	9	SUN	MAR 26	2- 3 PM	879	10.1	9	SAT	SEP 16	12488	144.0
9-10 AM	6.23	6.40	6.29	10	SUN	JUL 30	11-12 AM	875	10.0	10	SAT	SEP 9	12473	143.8
10-11 AM	6.49	6.86	6.61	11	SAT	JUL 1	11-12 AM	874	10.0	11	SAT	JUN 3	12441	143.4
11-12 AM	6.55	7.00	6.70	12	SAT	SEP 23	1- 2 PM	873	10.0	12	SAT	AUG 12	12428	143.3
12- 1 PM	6.42	6.75	6.53	13	SAT	JUL 15	11-12 AM	870	10.0	13	SAT	JUN 10	12369	142.6
1- 2 PM	6.38	6.68	6.48	14	SUN	SEP 24	10-11 AM	867	10.0	14	SAT	AUG 26	12365	142.6
2- 3 PM	6.42	6.65	6.49	15	SAT	JUL 1	12- 1 PM	863	9.9	15	FRI	JUN 30	12363	142.5
3- 4 PM	6.31	6.56	6.39	16	SAT	JUL 1	10-11 AM	861	9.9	16	SAT	SEP 30	12204	140.7
4- 5 PM	6.22	6.28	6.24	17	SAT	JUL 1	1- 2 PM	861	9.9	17	SAT	SEP 23	12170	140.3
5- 6 PM	5.76	5.73	5.75	18	SAT	JUL 22	10-11 AM	861	9.9	18	SAT	OCT 7	12086	139.4
6- 7 PM	5.10	4.96	5.05	19	SAT	SEP 9	11-12 AM	855	9.8	19	SAT	AUG 19	11905	137.3
7- 8 PM	4.33	4.24	4.30	20	SUN	JUN 11	11-12 AM	852	9.8	20	FRI	JUL 21	11796	136.0
8- 9 PM	3.67	3.54	3.63	21	SAT	JUN 10	11-12 AM	851	9.8	21	SAT	NOV 18	11723	135.2
9-10 PM	3.05	2.85	2.99	22	SAT	AUG 5	12- 1 PM	850	9.8	22	SUN	JUL 30	11704	134.9
10-11 PM	2.52	2.32	2.46	23	SAT	JUN 24	3- 4 PM	848	9.7	23	WED	JUL 19	11662	134.5
11-12 PM	2.07	1.86	2.00	24	SAT	JUL 22	12- 1 PM	847	9.7	24	WED	JUN 28	11661	134.4
				25	SAT	JUL 1	9-10 AM	846	9.7	25	SAT	MAY 27	11526	132.9
				26	SAT	JUN 3	10-11 AM	845	9.7	26	WED	AUG 2	11515	132.8
				27	SAT	JUN 17	12- 1 PM	842	9.7	27	SAT	MAY 20	11490	132.5
				28	SAT	JUN 17	1- 2 PM	842	9.7	28	SUN	JUL 16	11440	131.9
				29	SAT	JUN 17	4- 5 PM	842	9.7	29	FRI	JUL 28	11437	131.9
				30	SAT	JUN 17	10-11 AM	838	9.6	30	WED	SEP 13	11426	131.7
				40	SAT	SEP 23	11-12 AM	835	9.6	40	SAT	MAY 13	11231	129.5
				50	FRI	JUL 21	2- 3 PM	829	9.5	50	WED	SEP 27	11022	127.1
				60	WED	SEP 20	9-10 AM	821	9.4	60	SAT	MAY 6	10894	125.6
				70	SAT	JUN 17	3- 4 PM	815	9.4	70	WED	JUL 12	10754	124.0
				80	SAT	JUN 17	2- 3 PM	810	9.3	80	SUN	SEP 3	10587	122.1
				90	WED	SEP 13	9-10 AM	804	9.2	90	THU	JUL 13	10490	120.9
				100	SUN	JUL 16	10-11 AM	799	9.2	100	THU	SEP 21	10301	118.8
								303						

NEBRASKA DEPARTMENT OF TRANSPORTATION
 INTERMODAL PLANNING DIVISION
 2023 CONTINUOUS TRAFFIC COUNT DATA

STATION: 68 EAST

ROUTE: N56

LOCATION: 1W W JCT N56 & N52

MONTH	TRAFFIC AVERAGES		PERCENT		VEHICLE CLASSIFICATION		
	5 DAY	7 DAY	7 DAY IS OF 5 DAY	MONTH IS OF YEAR	VEHICLE TYPE	NUMBER	PERCENT
JANUARY	151	142	94.0	74.0	CARS AND MOTORCYCLES	--	--
FEBRUARY	159	148	93.1	77.1	OTHER 2-AXLE 4-TIRE VEHICLE	--	--
MARCH	166	151	91.0	78.6	SINGLE UNIT TRUCKS:		
APRIL	218	198	90.8	103.1	2-AXLE 6-TIRE	--	--
MAY	223	204	91.5	106.3	3-AXLE	--	--
JUNE	232	209	90.1	108.9	4 OR MORE AXLE	--	--
JULY	220	201	91.4	104.7	SINGLE TRAILER TRUCKS:		
* AUGUST	237	210	88.6	109.4	4 OR LESS AXLE	--	--
* SEPTEMBER	242	218	90.1	113.5	5-AXLE	--	--
* OCTOBER	256	243	94.9	126.6	6 OR MORE AXLE	--	--
* NOVEMBER	221	203	91.9	105.7	MULTI-TRAILER TRUCKS:		
DECEMBER	193	174	90.2	90.6	5 OR LESS AXLE	--	--
* ANNUAL	210	192	91.4	100.0	6-AXLE	--	--
					7 OR MORE AXLE	--	--
					BUSES	--	--
					TOTAL HEAVY TRUCKS	--	--
					TOTAL VEHICLES	192	100.00

* TRAFFIC IS ESTIMATED OR AFFECTED BY DETOUR OR CONSTRUCTION

NEBRASKA DEPARTMENT OF TRANSPORTATION
 INTERMODAL PLANNING DIVISION
 2023 CONTINUOUS TRAFFIC COUNT DATA

STATION: 68 EAST

ANNUAL AVERAGE DAILY TRAFFIC 192

ROUTE: N56

ANNUAL WEEKDAY TRAFFIC 210

LOCATION: 1W W JCT N56 & N52

ANNUAL WEEKEND TRAFFIC 147

FUNCTIONAL CLASSIFICATION: MAJOR COLLECTOR

PERCENT DESIGN HOURLY VOLUME 15.6

AREA POPULATION: RURAL (POPULATION < 5,000)

PEAK HOUR OF THE DAY 3- 4 PM

HOURLY PERCENT OF TRAFFIC				ANNUAL MAXIMUM TRAFFIC HOURS						ANNUAL MAXIMUM TRAFFIC DAYS				
ORDER	DAY	DATE	HOUR	HOURLY VOLUME	PERCENT OF AADT	ORDER	DAY	DATE	DAILY VOLUME	PERCENT OF AADT				
12- 1 AM	.26	.47	.31	1	MON	OCT 9	9-10 AM	56	29.1	1	MON	OCT 9	353	183.8
1- 2 AM	.19	.22	.20	2	MON	OCT 9	11-12 AM	39	20.3	2	WED	AUG 30	348	181.2
2- 3 AM	.17	.24	.19	3	SAT	OCT 7	8- 9 AM	36	18.7	3	THU	SEP 7	328	170.8
3- 4 AM	.22	.15	.20	4	THU	OCT 5	4- 5 PM	35	18.2	4	FRI	OCT 6	325	169.2
4- 5 AM	1.06	.15	.86	5	FRI	OCT 6	4- 5 PM	35	18.2	5	TUE	SEP 5	323	168.2
5- 6 AM	1.35	.48	1.16	6	SAT	OCT 7	9-10 AM	35	18.2	6	SAT	OCT 7	308	160.4
6- 7 AM	1.99	1.04	1.79	7	FRI	MAY 26	3- 4 PM	33	17.1	7	FRI	AUG 18	305	158.8
7- 8 AM	6.78	2.81	5.92	8	WED	AUG 16	3- 4 PM	33	17.1	8	FRI	OCT 20	303	157.8
8- 9 AM	5.48	5.47	5.48	9	TUE	SEP 5	7- 8 PM	33	17.1	9	THU	MAY 4	297	154.6
9-10 AM	6.77	7.16	6.85	10	MON	AUG 7	3- 4 PM	32	16.6	10	WED	JUN 7	294	153.1
10-11 AM	6.61	7.14	6.73	11	WED	AUG 30	11-12 AM	32	16.6	11	THU	OCT 19	294	153.1
11-12 AM	7.25	7.53	7.31	12	WED	SEP 6	5- 6 PM	32	16.6	12	WED	OCT 25	292	152.0
12- 1 PM	6.67	8.42	7.06	13	MON	OCT 9	2- 3 PM	32	16.6	13	MON	OCT 23	289	150.5
1- 2 PM	7.11	7.18	7.13	14	SUN	OCT 15	5- 6 PM	32	16.6	14	TUE	OCT 3	283	147.3
2- 3 PM	7.89	7.52	7.81	15	MON	NOV 6	3- 4 PM	32	16.6	15	TUE	OCT 24	283	147.3
3- 4 PM	9.00	7.57	8.69	16	FRI	NOV 10	4- 5 PM	32	16.6	16	WED	SEP 6	280	145.8
4- 5 PM	8.16	9.03	8.35	17	FRI	DEC 1	4- 5 PM	32	16.6	17	TUE	NOV 7	279	145.3
5- 6 PM	7.06	8.12	7.29	18	SAT	JAN 28	9-10 AM	31	16.1	18	THU	SEP 28	277	144.2
6- 7 PM	5.45	6.07	5.58	19	TUE	SEP 5	3- 4 PM	31	16.1	19	MON	OCT 2	277	144.2
7- 8 PM	4.18	5.02	4.36	20	THU	SEP 28	3- 4 PM	31	16.1	20	WED	MAY 3	275	143.2
8- 9 PM	2.97	3.66	3.12	21	FRI	OCT 6	3- 4 PM	31	16.1	21	MON	NOV 6	274	142.7
9-10 PM	1.83	2.43	1.97	22	MON	OCT 16	2- 3 PM	31	16.1	22	TUE	SEP 19	273	142.1
10-11 PM	.99	1.46	1.09	23	TUE	NOV 7	2- 3 PM	31	16.1	23	MON	AUG 14	271	141.1
11-12 PM	.55	.66	.58	24	MON	JUN 26	3- 4 PM	30	15.6	24	MON	OCT 30	270	140.6
				25	TUE	JUL 11	3- 4 PM	30	15.6	25	WED	NOV 8	270	140.6
				26	FRI	AUG 25	3- 4 PM	30	15.6	26	TUE	AUG 22	267	139.0
				27	THU	SEP 7	7- 8 AM	30	15.6	27	THU	OCT 5	265	138.0
				28	THU	SEP 7	4- 5 PM	30	15.6	28	TUE	OCT 31	264	137.5
				29	TUE	OCT 3	11-12 AM	30	15.6	29	THU	NOV 9	264	137.5
				30	SUN	OCT 8	5- 6 PM	30	15.6	30	THU	AUG 24	262	136.4
				40	MON	OCT 2	6- 7 PM	29	15.1	40	MON	AUG 7	255	132.8
				50	THU	JUN 1	2- 3 PM	28	14.5	50	TUE	AUG 29	246	128.1
				60	THU	SEP 7	2- 3 PM	28	14.5	60	THU	SEP 14	240	125.0
				70	WED	NOV 15	3- 4 PM	28	14.5	70	FRI	APR 7	237	123.4
				80	WED	JUN 28	12- 1 PM	27	14.0	80	FRI	MAY 19	233	121.3
				90	FRI	OCT 20	4- 5 PM	27	14.0	90	THU	AUG 31	231	120.3
				100	WED	JUN 7	11-12 AM	26	13.5	100	MON	JUN 19	227	118.2

NEBRASKA DEPARTMENT OF TRANSPORTATION
 INTERMODAL PLANNING DIVISION
 2023 CONTINUOUS TRAFFIC COUNT DATA

STATION: 68 WEST

ROUTE: N56

LOCATION: 1W W JCT N56 & N52

MONTH	TRAFFIC AVERAGES		PERCENT		VEHICLE CLASSIFICATION		
	5 DAY	7 DAY	7 DAY IS OF 5 DAY	MONTH IS OF YEAR	VEHICLE TYPE	NUMBER	PERCENT
JANUARY	150	139	92.7	71.3	CARS AND MOTORCYCLES	--	--
FEBRUARY	160	147	91.9	75.4	OTHER 2-AXLE 4-TIRE VEHICLE	--	--
MARCH	167	151	90.4	77.4	SINGLE UNIT TRUCKS:		
APRIL	224	201	89.7	103.1	2-AXLE 6-TIRE	--	--
MAY	227	210	92.5	107.7	3-AXLE	--	--
JUNE	238	212	89.1	108.7	4 OR MORE AXLE	--	--
JULY	228	208	91.2	106.7	SINGLE TRAILER TRUCKS:		
* AUGUST	246	215	87.4	110.3	4 OR LESS AXLE	--	--
* SEPTEMBER	247	222	89.9	113.8	5-AXLE	--	--
* OCTOBER	256	240	93.8	123.1	6 OR MORE AXLE	--	--
* NOVEMBER	241	220	91.3	112.8	MULTI-TRAILER TRUCKS:		
DECEMBER	188	171	91.0	87.7	5 OR LESS AXLE	--	--
* ANNUAL	214	195	91.1	100.0	6-AXLE	--	--
					7 OR MORE AXLE	--	--
					BUSES	--	--
					TOTAL HEAVY TRUCKS	--	--
					TOTAL VEHICLES	195	100.00

* TRAFFIC IS ESTIMATED OR AFFECTED BY DETOUR OR CONSTRUCTION

NEBRASKA DEPARTMENT OF TRANSPORTATION
 INTERMODAL PLANNING DIVISION
 2023 CONTINUOUS TRAFFIC COUNT DATA

STATION: 68 WEST

ROUTE: N56

LOCATION: 1W W JCT N56 & N52

FUNCTIONAL CLASSIFICATION: MAJOR COLLECTOR

AREA POPULATION: RURAL (POPULATION < 5,000)

ANNUAL AVERAGE DAILY TRAFFIC 195

ANNUAL WEEKDAY TRAFFIC 214

ANNUAL WEEKEND TRAFFIC 148

PERCENT DESIGN HOURLY VOLUME 15.3

PEAK HOUR OF THE DAY 1- 2 PM

HOURLY PERCENT OF TRAFFIC				ANNUAL MAXIMUM TRAFFIC HOURS						ANNUAL MAXIMUM TRAFFIC DAYS				
ORDER	DAY	DATE	HOUR	HOURLY VOLUME	PERCENT OF AADT	ORDER	DAY	DATE	DAILY VOLUME	PERCENT OF AADT				
12- 1 AM	.36	.70	.43	1	TUE	AUG 22	8- 9 AM	37	18.9	1	TUE	SEP 5	331	169.7
1- 2 AM	.27	.54	.33	2	TUE	OCT 3	9-10 AM	37	18.9	2	FRI	AUG 18	329	168.7
2- 3 AM	.21	.25	.22	3	MON	OCT 23	3- 4 PM	37	18.9	3	FRI	OCT 6	327	167.6
3- 4 AM	.26	.21	.25	4	FRI	NOV 3	4- 5 PM	35	17.9	4	FRI	NOV 3	327	167.6
4- 5 AM	1.07	.33	.91	5	TUE	SEP 5	9-10 AM	34	17.4	5	FRI	OCT 20	326	167.1
5- 6 AM	3.30	2.40	3.11	6	TUE	SEP 5	2- 3 PM	34	17.4	6	MON	OCT 9	324	166.1
6- 7 AM	3.63	2.30	3.34	7	MON	OCT 9	11-12 AM	34	17.4	7	THU	NOV 2	322	165.1
7- 8 AM	5.68	4.31	5.39	8	TUE	OCT 10	9-10 AM	34	17.4	8	MON	AUG 21	320	164.1
8- 9 AM	7.20	5.59	6.86	9	THU	NOV 2	3- 4 PM	34	17.4	9	FRI	SEP 1	306	156.9
9-10 AM	7.58	7.49	7.56	10	FRI	NOV 3	2- 3 PM	34	17.4	10	WED	SEP 6	306	156.9
10-11 AM	7.04	8.37	7.33	11	FRI	OCT 6	8- 9 AM	33	16.9	11	FRI	NOV 10	304	155.8
11-12 AM	6.34	8.25	6.75	12	SAT	OCT 7	8- 9 AM	33	16.9	12	SAT	OCT 7	303	155.3
12- 1 PM	6.92	7.81	7.11	13	SAT	OCT 7	10-11 AM	33	16.9	13	TUE	AUG 22	297	152.3
1- 2 PM	7.98	7.82	7.94	14	THU	OCT 19	3- 4 PM	33	16.9	14	MON	OCT 23	296	151.7
2- 3 PM	7.50	7.28	7.45	15	FRI	OCT 20	9-10 AM	33	16.9	15	WED	JUN 7	286	146.6
3- 4 PM	7.35	7.22	7.32	16	FRI	OCT 20	4- 5 PM	33	16.9	16	THU	SEP 7	286	146.6
4- 5 PM	7.77	6.75	7.55	17	WED	NOV 1	3- 4 PM	33	16.9	17	WED	NOV 1	286	146.6
5- 6 PM	6.95	6.12	6.77	18	THU	NOV 2	1- 2 PM	33	16.9	18	MON	OCT 2	285	146.1
6- 7 PM	4.38	5.14	4.55	19	FRI	AUG 18	2- 3 PM	32	16.4	19	TUE	OCT 10	282	144.6
7- 8 PM	3.03	3.91	3.22	20	MON	AUG 21	9-10 AM	32	16.4	20	WED	OCT 25	282	144.6
8- 9 PM	2.33	3.08	2.50	21	FRI	OCT 6	4- 5 PM	32	16.4	21	TUE	NOV 7	282	144.6
9-10 PM	1.33	1.93	1.46	22	THU	NOV 2	9-10 AM	32	16.4	22	THU	OCT 19	281	144.1
10-11 PM	.88	1.33	.98	23	FRI	NOV 17	2- 3 PM	32	16.4	23	MON	AUG 14	279	143.0
11-12 PM	.63	.84	.68	24	WED	APR 26	5- 6 PM	31	15.8	24	THU	MAY 4	278	142.5
				25	FRI	AUG 18	12- 1 PM	31	15.8	25	FRI	NOV 17	277	142.0
				26	THU	AUG 24	8- 9 AM	31	15.8	26	THU	JUN 22	275	141.0
SUBTOTAL				27	TUE	APR 18	1- 2 PM	30	15.3	27	TUE	OCT 24	275	141.0
6AM-2-PM	52.41	52.00	52.32	28	MON	AUG 7	2- 3 PM	30	15.3	28	WED	AUG 16	274	140.5
				29	FRI	AUG 18	9-10 AM	30	15.3	29	WED	MAY 3	273	140.0
SUBTOTAL				30	FRI	AUG 18	1- 2 PM	30	15.3	30	THU	SEP 28	273	140.0
2PM-10PM	40.67	41.48	40.85	40	WED	AUG 23	8- 9 AM	29	14.8	40	TUE	APR 25	262	134.3
				50	TUE	NOV 7	8- 9 AM	29	14.8	50	TUE	MAY 2	255	130.7
SUBTOTAL				60	MON	OCT 16	10-11 AM	28	14.3	60	MON	AUG 7	251	128.7
9-1,2-6PM	57.48	59.33	57.88	70	WED	JUL 26	8- 9 AM	27	13.8	70	TUE	JUN 27	247	126.6
				80	FRI	OCT 6	3- 4 PM	27	13.8	80	FRI	MAY 26	241	123.5
7-9,11-2				90	WED	NOV 8	12- 1 PM	27	13.8	90	TUE	APR 18	236	121.0
& 3-6PM	56.22	53.92	55.73	100	FRI	JUN 2	1- 2 PM	26	13.3	100	WED	SEP 13	232	118.9

NEBRASKA DEPARTMENT OF TRANSPORTATION
 INTERMODAL PLANNING DIVISION
 2023 CONTINUOUS TRAFFIC COUNT DATA

STATION: 68 BOTH DIRE
 ROUTE: N56
 LOCATION: 1W W JCT N56 & N52

MONTH	TRAFFIC AVERAGES		PERCENT		VEHICLE CLASSIFICATION		
	5 DAY	7 DAY	7 DAY IS OF 5 DAY	MONTH IS OF YEAR	VEHICLE TYPE	NUMBER	PERCENT
JANUARY	301	281	93.4	72.6	CARS AND MOTORCYCLES	--	--
FEBRUARY	319	295	92.5	76.2	OTHER 2-AXLE 4-TIRE VEHICLE	--	--
MARCH	333	302	90.7	78.0	SINGLE UNIT TRUCKS:		
APRIL	442	399	90.3	103.1	2-AXLE 6-TIRE	--	--
MAY	450	414	92.0	107.0	3-AXLE	--	--
JUNE	470	421	89.6	108.8	4 OR MORE AXLE	--	--
JULY	448	409	91.3	105.7	SINGLE TRAILER TRUCKS:		
* AUGUST	483	425	88.0	109.8	4 OR LESS AXLE	--	--
* SEPTEMBER	489	440	90.0	113.7	5-AXLE	--	--
* OCTOBER	512	483	94.3	124.8	6 OR MORE AXLE	--	--
* NOVEMBER	462	423	91.6	109.3	MULTI-TRAILER TRUCKS:		
DECEMBER	381	345	90.6	89.1	5 OR LESS AXLE	--	--
* ANNUAL	424	387	91.3	100.0	6-AXLE	--	--
					7 OR MORE AXLE	--	--
					BUSES	--	--
					TOTAL HEAVY TRUCKS	--	--
					TOTAL VEHICLES	387	100.00

* TRAFFIC IS ESTIMATED OR AFFECTED BY DETOUR OR CONSTRUCTION

NEBRASKA DEPARTMENT OF TRANSPORTATION
 INTERMODAL PLANNING DIVISION
 2023 CONTINUOUS TRAFFIC COUNT DATA

STATION: 68 BOTH DIREC

ANNUAL AVERAGE DAILY TRAFFIC 387

ROUTE: N56

ANNUAL WEEKDAY TRAFFIC 424

LOCATION: 1W W JCT N56 & N52

ANNUAL WEEKEND TRAFFIC 295

FUNCTIONAL CLASSIFICATION: MAJOR COLLECTOR

PERCENT DESIGN HOURLY VOLUME 14.2

AREA POPULATION: RURAL (POPULATION < 5,000)

PEAK HOUR OF THE DAY 3- 4 PM

HOURLY PERCENT OF TRAFFIC				ANNUAL MAXIMUM TRAFFIC HOURS						ANNUAL MAXIMUM TRAFFIC DAYS					
ORDER	DAY	DATE	ORDER	DAY	DATE	ORDER	DAY	DATE	ORDER	DAY	DATE	ORDER	DAY	DATE	
PERIOD	WEEKDAYS	WEEKENDS	AVERAGE	ORDER	DAY	DATE	HOUR	HOURLY VOLUME	PERCENT OF AADT	ORDER	DAY	DATE	DAILY VOLUME	PERCENT OF AADT	
12- 1 AM	.18	.33	.21	1	MON	OCT 9	9-10 AM	79	20.4	1	MON	OCT 9	676	174.6	
1- 2 AM	.12	.16	.13	2	MON	OCT 9	11-12 AM	73	18.8	2	FRI	OCT 6	651	168.2	
2- 3 AM	.08	.10	.09	3	SAT	OCT 7	8- 9 AM	69	17.8	3	TUE	SEP 5	644	166.4	
3- 4 AM	.11	.03	.09	4	FRI	OCT 6	4- 5 PM	67	17.3	4	FRI	AUG 18	633	163.5	
4- 5 AM	.92	.07	.74	5	MON	OCT 9	2- 3 PM	62	16.0	5	FRI	OCT 20	626	161.7	
5- 6 AM	2.28	.92	1.98	6	MON	NOV 6	3- 4 PM	62	16.0	6	THU	SEP 7	612	158.1	
6- 7 AM	2.84	1.43	2.54	7	FRI	NOV 17	2- 3 PM	61	15.7	7	SAT	OCT 7	607	156.8	
7- 8 AM	6.30	3.55	5.72	8	FRI	OCT 20	4- 5 PM	60	15.5	8	WED	AUG 30	597	154.2	
8- 9 AM	6.45	5.65	6.28	9	FRI	AUG 18	12- 1 PM	59	15.2	9	WED	JUN 7	577	149.0	
9-10 AM	7.27	7.49	7.32	10	FRI	AUG 25	3- 4 PM	59	15.2	10	MON	AUG 21	577	149.0	
10-11 AM	6.93	7.97	7.15	11	SAT	OCT 7	9-10 AM	59	15.2	11	WED	SEP 6	575	148.5	
11-12 AM	6.88	8.10	7.14	12	MON	OCT 23	3- 4 PM	59	15.2	12	WED	OCT 25	571	147.5	
12- 1 PM	6.87	8.35	7.19	13	WED	AUG 16	3- 4 PM	58	14.9	13	THU	OCT 19	570	147.2	
1- 2 PM	7.63	7.73	7.65	14	FRI	AUG 18	3- 4 PM	58	14.9	14	MON	OCT 23	570	147.2	
2- 3 PM	7.79	7.59	7.75	15	FRI	OCT 6	3- 4 PM	58	14.9	15	THU	MAY 4	562	145.2	
3- 4 PM	8.24	7.57	8.10	16	THU	AUG 24	8- 9 AM	57	14.7	16	MON	OCT 2	561	144.9	
4- 5 PM	8.05	8.12	8.07	17	TUE	OCT 3	9-10 AM	57	14.7	17	FRI	NOV 10	561	144.9	
5- 6 PM	7.09	7.30	7.14	18	THU	OCT 5	4- 5 PM	57	14.7	18	TUE	AUG 22	559	144.4	
6- 7 PM	4.97	5.74	5.14	19	THU	OCT 19	3- 4 PM	57	14.7	19	TUE	NOV 7	554	143.1	
7- 8 PM	3.63	4.57	3.83	20	FRI	OCT 20	9-10 AM	57	14.7	20	TUE	OCT 24	549	141.8	
8- 9 PM	2.63	3.43	2.80	21	MON	AUG 7	3- 4 PM	56	14.4	21	THU	SEP 28	546	141.0	
9-10 PM	1.51	2.10	1.63	22	FRI	AUG 18	1- 2 PM	56	14.4	22	FRI	SEP 1	545	140.8	
10-11 PM	.79	1.17	.87	23	SAT	OCT 7	10-11 AM	56	14.4	23	MON	AUG 14	544	140.5	
11-12 PM	.44	.54	.46	24	WED	OCT 25	3- 4 PM	56	14.4	24	WED	MAY 3	543	140.3	
				25	MON	OCT 30	10-11 AM	56	14.4	25	MON	NOV 6	543	140.3	
				26	TUE	NOV 7	2- 3 PM	56	14.4	26	TUE	OCT 3	534	137.9	
				27	FRI	NOV 10	4- 5 PM	56	14.4	27	TUE	OCT 10	534	137.9	
SUBTOTAL 6AM-2-PM	51.20	50.31	51.01	28	WED	JUN 7	12- 1 PM	55	14.2	28	TUE	SEP 19	531	137.2	
				29	TUE	AUG 22	8- 9 AM	55	14.2	29	WED	JUL 26	530	136.9	
SUBTOTAL 2PM-10PM	43.94	46.46	44.48	30	TUE	SEP 5	9-10 AM	55	14.2	30	THU	AUG 24	530	136.9	
				40	THU	SEP 7	4- 5 PM	53	13.6	40	THU	MAY 18	510	131.7	
				50	FRI	NOV 17	11-12 AM	52	13.4	50	FRI	JUL 28	492	127.1	
SUBTOTAL 9-1,2-6PM	59.16	62.53	59.88	60	THU	SEP 28	4- 5 PM	51	13.1	60	THU	AUG 17	483	124.8	
				70	THU	SEP 28	1- 2 PM	50	12.9	70	TUE	NOV 28	477	123.2	
				80	WED	AUG 16	1- 2 PM	49	12.6	80	WED	SEP 13	467	120.6	
				90	MON	OCT 23	2- 3 PM	49	12.6	90	MON	JUL 17	460	118.8	
7-9,11-2 & 3-6PM	57.55	56.41	57.30	100	FRI	MAY 26	3- 4 PM	48	12.4	100	FRI	DEC 1	451	116.5	

NEBRASKA DEPARTMENT OF TRANSPORTATION
 INTERMODAL PLANNING DIVISION
 2023 CONTINUOUS TRAFFIC COUNT DATA

STATION: 69 EAST

ROUTE: I80

LOCATION: SE NORTH PLATTE INTG E LEG

A069

CLASSIFICATION DATA FROM STATION K0709E

MONTH	TRAFFIC AVERAGES		PERCENT		VEHICLE CLASSIFICATION		
	5 DAY	7 DAY	7 DAY IS OF 5 DAY	MONTH IS OF YEAR	VEHICLE TYPE	NUMBER	PERCENT
JANUARY	5,997	6,177	103.0	67.7	CARS AND MOTORCYCLES	3,649	39.98
FEBRUARY	6,335	6,559	103.5	71.9	OTHER 2-AXLE 4-TIRE VEHICLE	1,604	17.57
MARCH	8,067	8,054	99.8	88.3	SINGLE UNIT TRUCKS:		
APRIL	7,797	8,172	104.8	89.5	2-AXLE 6-TIRE	174	1.90
MAY	9,862	9,968	101.1	109.2	3-AXLE	56	.61
JUNE	11,552	11,770	101.9	129.0	4 OR MORE AXLE	6	.06
JULY	11,295	11,866	105.1	130.0	SINGLE TRAILER TRUCKS:		
AUGUST	10,828	11,158	103.0	122.3	4 OR LESS AXLE	21	.23
SEPTEMBER	10,298	10,457	101.5	114.6	5-AXLE	3,302	36.18
OCTOBER	9,402	9,419	100.2	103.2	6 OR MORE AXLE	110	1.20
NOVEMBER	8,063	8,391	104.1	91.9	MULTI-TRAILER TRUCKS:		
DECEMBER	7,610	7,523	98.9	82.4	5 OR LESS AXLE	153	1.67
ANNUAL	8,926	9,126	102.2	100.0	6-AXLE	46	.50
					7 OR MORE AXLE	--	--
					BUSES	5	.05
					TOTAL HEAVY TRUCKS	3,873	42.43
					TOTAL VEHICLES	9,126	100.00

NEBRASKA DEPARTMENT OF TRANSPORTATION
 INTERMODAL PLANNING DIVISION
 2023 CONTINUOUS TRAFFIC COUNT DATA

STATION: 69 EAST

ANNUAL AVERAGE DAILY TRAFFIC 9126

ROUTE: I80

ANNUAL WEEKDAY TRAFFIC 8926

LOCATION: SE NORTH PLATTE INTG E LEG

A069

ANNUAL WEEKEND TRAFFIC 9626

FUNCTIONAL CLASSIFICATION: INTERSTATE

PERCENT DESIGN HOURLY VOLUME 12.0

AREA POPULATION: RURAL (POPULATION < 5,000)

PEAK HOUR OF THE DAY 2- 3 PM

HOURLY PERCENT OF TRAFFIC				ANNUAL MAXIMUM TRAFFIC HOURS						ANNUAL MAXIMUM TRAFFIC DAYS					
ORDER	DAY	DATE	ORDER	DAY	DATE	ORDER	DAY	DATE	ORDER	DAY	DATE	ORDER	DAY	DATE	
PERIOD	WEEKDAYS	WEEKENDS	AVERAGE	ORDER	DAY	DATE	HOUR	HOURLY VOLUME	PERCENT OF AADT	ORDER	DAY	DATE	DAILY VOLUME	PERCENT OF AADT	
12- 1 AM	1.55	1.75	1.61	1	SUN	NOV 26	1- 2 PM	1350	14.7	1	FRI	JUN 30	15843	173.6	
1- 2 AM	1.31	1.38	1.33	2	SUN	NOV 26	2- 3 PM	1339	14.6	2	SAT	JUL 1	14501	158.8	
2- 3 AM	1.14	1.19	1.16	3	SUN	JUL 30	1- 2 PM	1275	13.9	3	SUN	JUL 30	14015	153.5	
3- 4 AM	1.08	1.07	1.08	4	SUN	JUL 30	2- 3 PM	1268	13.8	4	SAT	JUL 29	13789	151.0	
4- 5 AM	1.18	1.10	1.16	5	MON	MAY 29	1- 2 PM	1241	13.5	5	FRI	JUL 28	13741	150.5	
5- 6 AM	1.50	1.33	1.45	6	SUN	JUL 16	2- 3 PM	1217	13.3	6	SUN	JUN 25	13706	150.1	
6- 7 AM	2.34	1.85	2.19	7	SUN	JUL 30	3- 4 PM	1212	13.2	7	FRI	JUL 21	13553	148.5	
7- 8 AM	3.34	2.79	3.18	8	SUN	JUL 2	2- 3 PM	1191	13.0	8	THU	JUN 29	13508	148.0	
8- 9 AM	4.30	4.06	4.23	9	FRI	JUN 30	12- 1 PM	1189	13.0	9	SAT	JUN 24	13427	147.1	
9-10 AM	5.13	5.29	5.17	10	FRI	JUN 30	1- 2 PM	1189	13.0	10	SUN	JUL 16	13337	146.1	
10-11 AM	5.92	6.29	6.03	11	SUN	JUN 25	2- 3 PM	1187	13.0	11	FRI	JUN 23	13247	145.1	
11-12 AM	6.52	7.06	6.68	12	SUN	JUL 30	12- 1 PM	1182	12.9	12	FRI	DEC 22	13127	143.8	
12- 1 PM	6.99	7.55	7.16	13	SUN	JUN 25	1- 2 PM	1174	12.8	13	SUN	JUL 2	13077	143.2	
1- 2 PM	7.46	8.00	7.63	14	MON	SEP 4	2- 3 PM	1173	12.8	14	SAT	JUL 15	13070	143.2	
2- 3 PM	7.72	7.99	7.80	15	FRI	JUN 30	2- 3 PM	1171	12.8	15	SAT	AUG 12	13051	143.0	
3- 4 PM	7.58	7.68	7.61	16	SUN	NOV 26	12- 1 PM	1167	12.7	16	FRI	AUG 4	13009	142.5	
4- 5 PM	7.13	7.03	7.10	17	SAT	JUL 1	11-12 AM	1158	12.6	17	FRI	AUG 11	12959	142.0	
5- 6 PM	6.44	6.16	6.36	18	SUN	JUL 16	1- 2 PM	1152	12.6	18	SUN	JUL 23	12929	141.6	
6- 7 PM	5.34	5.24	5.31	19	FRI	JUN 30	11-12 AM	1145	12.5	19	SUN	AUG 6	12912	141.4	
7- 8 PM	4.49	4.41	4.46	20	FRI	JUN 30	3- 4 PM	1144	12.5	20	SAT	JUL 22	12908	141.4	
8- 9 PM	3.74	3.62	3.70	21	SUN	AUG 6	1- 2 PM	1134	12.4	21	FRI	JUN 16	12894	141.2	
9-10 PM	3.17	2.93	3.10	22	SUN	JUN 25	12- 1 PM	1133	12.4	22	SAT	AUG 5	12834	140.6	
10-11 PM	2.60	2.36	2.52	23	SUN	JUN 25	11-12 AM	1127	12.3	23	FRI	JUL 7	12801	140.2	
11-12 PM	2.03	1.87	1.99	24	SAT	JUL 29	3- 4 PM	1117	12.2	24	SAT	JUL 8	12739	139.5	
				25	SUN	JUL 16	3- 4 PM	1115	12.2	25	FRI	JUL 14	12709	139.2	
				26	SAT	JUL 1	1- 2 PM	1114	12.2	26	SAT	JUN 17	12646	138.5	
SUBTOTAL				27	MON	MAY 29	2- 3 PM	1112	12.1	27	SUN	JUL 9	12583	137.8	
6AM-2-PM	42.03	42.92	42.30	28	SUN	JUL 23	1- 2 PM	1112	12.1	28	SUN	JUN 18	12439	136.3	
				29	MON	SEP 4	1- 2 PM	1108	12.1	29	THU	JUL 20	12422	136.1	
SUBTOTAL				30	SAT	AUG 12	2- 3 PM	1102	12.0	30	THU	JUN 15	12416	136.0	
2PM-10PM	45.65	45.11	45.48	40	SUN	JUL 9	1- 2 PM	1079	11.8	40	FRI	AUG 18	12033	131.8	
				50	FRI	AUG 11	1- 2 PM	1063	11.6	50	SAT	AUG 19	11723	128.4	
SUBTOTAL				60	SUN	AUG 13	1- 2 PM	1054	11.5	60	SUN	AUG 20	11494	125.9	
9-1,2-6PM	53.45	55.08	53.95	70	SUN	AUG 6	12- 1 PM	1038	11.3	70	SAT	JUN 3	11264	123.4	
				80	FRI	JUL 28	2- 3 PM	1018	11.1	80	THU	SEP 14	11041	120.9	
7-9,11-2				90	FRI	JUL 28	4- 5 PM	1009	11.0	90	FRI	OCT 6	10914	119.5	
& 3-6PM	49.80	50.37	49.98	100	SUN	JUL 9	3- 4 PM	997	10.9	100	FRI	MAR 17	10735	117.6	

NEBRASKA DEPARTMENT OF TRANSPORTATION
 INTERMODAL PLANNING DIVISION
 2023 CONTINUOUS TRAFFIC COUNT DATA

STATION: 69 WEST

ROUTE: I80

LOCATION: SE NORTH PLATTE INTG E LEG

A069

CLASSIFICATION DATA FROM STATION K0709E

MONTH	TRAFFIC AVERAGES		PERCENT		VEHICLE CLASSIFICATION		
	5 DAY	7 DAY	7 DAY IS OF 5 DAY	MONTH IS OF YEAR	VEHICLE TYPE	NUMBER	PERCENT
JANUARY	6,212	6,594	106.1	71.1	CARS AND MOTORCYCLES	3,708	40.00
FEBRUARY	6,598	6,898	104.5	74.4	OTHER 2-AXLE 4-TIRE VEHICLE	1,628	17.56
MARCH	7,763	8,005	103.1	86.4	SINGLE UNIT TRUCKS:		
APRIL	7,624	8,000	104.9	86.3	2-AXLE 6-TIRE	176	1.89
MAY	9,797	10,155	103.7	109.6	3-AXLE	57	.61
JUNE	11,446	11,866	103.7	128.0	4 OR MORE AXLE	7	.07
JULY	11,368	12,043	105.9	129.9	SINGLE TRAILER TRUCKS:		
AUGUST	10,642	11,069	104.0	119.4	4 OR LESS AXLE	22	.23
SEPTEMBER	10,223	10,524	102.9	113.6	5-AXLE	3,353	36.17
OCTOBER	9,296	9,541	102.6	102.9	6 OR MORE AXLE	111	1.19
NOVEMBER	8,168	8,630	105.7	93.1	MULTI-TRAILER TRUCKS:		
DECEMBER	7,742	7,886	101.9	85.1	5 OR LESS AXLE	155	1.67
ANNUAL	8,907	9,268	104.1	100.0	6-AXLE	46	.49
					7 OR MORE AXLE	--	--
					BUSES	5	.05
					TOTAL HEAVY TRUCKS	3,932	42.42
					TOTAL VEHICLES	9,268	100.00

NEBRASKA DEPARTMENT OF TRANSPORTATION
 INTERMODAL PLANNING DIVISION
 2023 CONTINUOUS TRAFFIC COUNT DATA

STATION: 69 WEST

ANNUAL AVERAGE DAILY TRAFFIC 9268

ROUTE: I80

ANNUAL WEEKDAY TRAFFIC 8907

LOCATION: SE NORTH PLATTE INTG E LEG

A069

ANNUAL WEEKEND TRAFFIC 10171

FUNCTIONAL CLASSIFICATION: INTERSTATE

PERCENT DESIGN HOURLY VOLUME 11.5

AREA POPULATION: RURAL (POPULATION < 5,000)

PEAK HOUR OF THE DAY 2- 3 PM

HOURLY PERCENT OF TRAFFIC				ANNUAL MAXIMUM TRAFFIC HOURS						ANNUAL MAXIMUM TRAFFIC DAYS				
ORDER	DAY	DATE	HOUR	HOURLY VOLUME	PERCENT OF AADT	ORDER	DAY	DATE	DAILY VOLUME	PERCENT OF AADT				
12- 1 AM	1.61	1.65	1.62	1	SUN	NOV 26	1- 2 PM	1363	14.7	1	SAT	JUL 1	15611	168.4
1- 2 AM	1.39	1.38	1.39	2	SUN	NOV 26	12- 1 PM	1350	14.5	2	FRI	JUN 30	15025	162.1
2- 3 AM	1.22	1.18	1.21	3	SUN	NOV 26	2- 3 PM	1298	14.0	3	SAT	JUN 24	14259	153.8
3- 4 AM	1.22	1.15	1.20	4	SUN	NOV 26	3- 4 PM	1173	12.6	4	SAT	JUL 8	14086	151.9
4- 5 AM	1.47	1.30	1.41	5	SAT	JUL 1	2- 3 PM	1149	12.3	5	FRI	JUN 23	14017	151.2
5- 6 AM	1.53	1.35	1.48	6	SAT	JUL 1	11-12 AM	1147	12.3	6	SAT	JUL 22	13954	150.5
6- 7 AM	2.21	1.71	2.05	7	SAT	AUG 5	5- 6 PM	1137	12.2	7	SAT	JUL 15	13931	150.3
7- 8 AM	3.67	2.55	3.32	8	SAT	JUN 24	4- 5 PM	1131	12.2	8	SUN	JUL 9	13842	149.3
8- 9 AM	4.27	3.73	4.10	9	SAT	JUL 1	4- 5 PM	1122	12.1	9	SUN	JUL 30	13834	149.2
9-10 AM	5.38	5.09	5.29	10	FRI	JUN 23	4- 5 PM	1116	12.0	10	SAT	JUL 29	13550	146.2
10-11 AM	6.23	6.39	6.28	11	FRI	JUN 30	4- 5 PM	1109	11.9	11	FRI	SEP 1	13441	145.0
11-12 AM	6.80	7.21	6.93	12	SAT	JUN 24	2- 3 PM	1107	11.9	12	SUN	JUN 25	13353	144.0
12- 1 PM	6.86	7.44	7.05	13	WED	DEC 27	11-12 AM	1102	11.8	13	SAT	JUN 17	13272	143.2
1- 2 PM	6.83	7.50	7.04	14	SAT	JUL 1	10-11 AM	1097	11.8	14	FRI	JUL 14	13232	142.7
2- 3 PM	6.99	7.59	7.18	15	SAT	JUL 22	12- 1 PM	1096	11.8	15	FRI	MAY 26	13167	142.0
3- 4 PM	7.02	7.39	7.14	16	SUN	JUL 9	3- 4 PM	1092	11.7	16	SUN	JUL 23	13161	142.0
4- 5 PM	6.85	7.11	6.93	17	SUN	AUG 13	3- 4 PM	1087	11.7	17	SUN	JUL 16	13073	141.0
5- 6 PM	6.52	6.59	6.54	18	SUN	JUL 23	11-12 AM	1081	11.6	18	FRI	JUL 21	13063	140.9
6- 7 PM	5.53	5.70	5.58	19	SAT	JUL 29	1- 2 PM	1081	11.6	19	SAT	JUN 10	12933	139.5
7- 8 PM	4.53	4.68	4.58	20	SUN	JUN 25	12- 1 PM	1079	11.6	20	FRI	JUL 28	12907	139.2
8- 9 PM	3.78	3.85	3.80	21	SUN	JUL 23	2- 3 PM	1078	11.6	21	SAT	AUG 5	12894	139.1
9-10 PM	3.28	3.11	3.23	22	SUN	NOV 26	11-12 AM	1078	11.6	22	SUN	AUG 6	12861	138.7
10-11 PM	2.71	2.46	2.63	23	FRI	JUN 23	3- 4 PM	1077	11.6	23	SUN	NOV 26	12685	136.8
11-12 PM	2.09	1.88	2.03	24	FRI	JUN 30	3- 4 PM	1077	11.6	24	SAT	AUG 12	12665	136.6
				25	SAT	JUL 8	11-12 AM	1077	11.6	25	SUN	JUN 18	12650	136.4
				26	SUN	JUL 30	2- 3 PM	1077	11.6	26	FRI	JUN 16	12597	135.9
SUBTOTAL				27	SUN	MAR 26	2- 3 PM	1076	11.6	27	SUN	AUG 13	12587	135.8
6AM-2-PM	42.28	41.67	42.09	28	SAT	JUL 22	3- 4 PM	1073	11.5	28	FRI	AUG 4	12491	134.7
				29	SAT	JUN 24	1- 2 PM	1072	11.5	29	SUN	JUN 11	12369	133.4
SUBTOTAL				30	SUN	JUL 9	11-12 AM	1072	11.5	30	THU	JUN 29	12331	133.0
2PM-10PM	44.54	46.06	45.02	40	SAT	JUL 1	12- 1 PM	1053	11.3	40	SAT	AUG 19	12072	130.2
				50	WED	DEC 27	1- 2 PM	1041	11.2	50	THU	MAY 25	11655	125.7
SUBTOTAL				60	FRI	JUN 23	2- 3 PM	1026	11.0	60	WED	AUG 2	11513	124.2
9-1,2-6PM	52.69	54.84	53.37	70	FRI	JUN 30	6- 7 PM	1006	10.8	70	SAT	SEP 23	11230	121.1
				80	WED	DEC 27	3- 4 PM	1000	10.7	80	SAT	SEP 30	10991	118.5
7-9,11-2 & 3-6PM	48.85	49.56	49.08	90	FRI	MAY 26	11-12 AM	988	10.6	90	MON	JUN 26	10833	116.8
				100	SUN	JUL 9	10-11 AM	980	10.5	100	MON	JUL 17	10655	114.9

NEBRASKA DEPARTMENT OF TRANSPORTATION
 INTERMODAL PLANNING DIVISION
 2023 CONTINUOUS TRAFFIC COUNT DATA

STATION: 69 BOTH DIRE

ROUTE: I80

LOCATION: SE NORTH PLATTE INTG E LEG

A069

CLASSIFICATION DATA FROM STATION K0709E

MONTH	TRAFFIC AVERAGES		PERCENT		VEHICLE CLASSIFICATION		
	5 DAY	7 DAY	7 DAY IS OF 5 DAY	MONTH IS OF YEAR	VEHICLE TYPE	NUMBER	PERCENT
JANUARY	12,209	12,771	104.6	69.4	CARS AND MOTORCYCLES	7,357	39.99
FEBRUARY	12,933	13,457	104.1	73.2	OTHER 2-AXLE 4-TIRE VEHICLE	3,232	17.57
MARCH	15,830	16,059	101.4	87.3	SINGLE UNIT TRUCKS:		
APRIL	15,421	16,172	104.9	87.9	2-AXLE 6-TIRE	350	1.90
MAY	19,659	20,123	102.4	109.4	3-AXLE	113	.61
JUNE	22,998	23,636	102.8	128.5	4 OR MORE AXLE	13	.07
JULY	22,663	23,909	105.5	130.0	SINGLE TRAILER TRUCKS:		
AUGUST	21,470	22,227	103.5	120.8	4 OR LESS AXLE	43	.23
SEPTEMBER	20,521	20,981	102.2	114.1	5-AXLE	6,655	36.18
OCTOBER	18,698	18,960	101.4	103.1	6 OR MORE AXLE	221	1.20
NOVEMBER	16,231	17,021	104.9	92.5	MULTI-TRAILER TRUCKS:		
DECEMBER	15,352	15,409	100.4	83.8	5 OR LESS AXLE	308	1.67
ANNUAL	17,833	18,394	103.1	100.0	6-AXLE	92	.50
					7 OR MORE AXLE	--	--
					BUSES	10	.05
					TOTAL HEAVY TRUCKS	7,805	42.43
					TOTAL VEHICLES	18,394	100.00

NEBRASKA DEPARTMENT OF TRANSPORTATION
 INTERMODAL PLANNING DIVISION
 2023 CONTINUOUS TRAFFIC COUNT DATA

STATION: 69 BOTH DIREC

ANNUAL AVERAGE DAILY TRAFFIC 18394

ROUTE: I80

ANNUAL WEEKDAY TRAFFIC 17833

LOCATION: SE NORTH PLATTE INTG E LEG

A069

ANNUAL WEEKEND TRAFFIC 19797

FUNCTIONAL CLASSIFICATION: INTERSTATE

PERCENT DESIGN HOURLY VOLUME 11.5

AREA POPULATION: RURAL (POPULATION < 5,000)

PEAK HOUR OF THE DAY 2- 3 PM

HOURLY PERCENT OF TRAFFIC				ANNUAL MAXIMUM TRAFFIC HOURS						ANNUAL MAXIMUM TRAFFIC DAYS					
ORDER	DAY	DATE	HOUR	HOURLY VOLUME	PERCENT OF AADT	ORDER	DAY	DATE	DAILY VOLUME	PERCENT OF AADT					
12- 1 AM	1.58	1.70	1.62	1	SUN	NOV 26	1- 2 PM	2713	14.7	1	FRI	JUN 30	30868	167.8	
1- 2 AM	1.35	1.38	1.36	2	SUN	NOV 26	2- 3 PM	2637	14.3	2	SAT	JUL 1	30112	163.7	
2- 3 AM	1.18	1.18	1.18	3	SUN	NOV 26	12- 1 PM	2517	13.6	3	SUN	JUL 30	27849	151.4	
3- 4 AM	1.15	1.11	1.14	4	SUN	JUL 30	2- 3 PM	2345	12.7	4	SAT	JUN 24	27686	150.5	
4- 5 AM	1.33	1.20	1.29	5	SUN	JUL 30	1- 2 PM	2339	12.7	5	SAT	JUL 29	27339	148.6	
5- 6 AM	1.52	1.34	1.46	6	SAT	JUL 1	11-12 AM	2305	12.5	6	FRI	JUN 23	27264	148.2	
6- 7 AM	2.28	1.78	2.12	7	FRI	JUN 30	1- 2 PM	2254	12.2	7	SUN	JUN 25	27059	147.1	
7- 8 AM	3.51	2.67	3.25	8	SAT	JUL 1	2- 3 PM	2244	12.1	8	SAT	JUL 15	27001	146.7	
8- 9 AM	4.29	3.89	4.16	9	SUN	JUL 30	3- 4 PM	2241	12.1	9	SAT	JUL 22	26862	146.0	
9-10 AM	5.25	5.19	5.23	10	SUN	NOV 26	3- 4 PM	2240	12.1	10	SAT	JUL 8	26825	145.8	
10-11 AM	6.07	6.34	6.16	11	FRI	JUN 30	2- 3 PM	2233	12.1	11	FRI	JUL 28	26648	144.8	
11-12 AM	6.66	7.13	6.80	12	FRI	JUN 30	12- 1 PM	2230	12.1	12	FRI	JUL 21	26616	144.6	
12- 1 PM	6.93	7.49	7.10	13	SUN	JUN 25	1- 2 PM	2229	12.1	13	SUN	JUL 9	26425	143.6	
1- 2 PM	7.15	7.74	7.33	14	SUN	JUL 16	2- 3 PM	2222	12.0	14	SUN	JUL 16	26410	143.5	
2- 3 PM	7.35	7.78	7.48	15	FRI	JUN 30	3- 4 PM	2221	12.0	15	SUN	JUL 23	26090	141.8	
3- 4 PM	7.30	7.53	7.37	16	SUN	JUN 25	12- 1 PM	2212	12.0	16	FRI	JUL 14	25941	141.0	
4- 5 PM	6.98	7.07	7.01	17	FRI	JUN 30	4- 5 PM	2202	11.9	17	SAT	JUN 17	25918	140.9	
5- 6 PM	6.48	6.38	6.45	18	SUN	JUL 30	12- 1 PM	2185	11.8	18	THU	JUN 29	25839	140.4	
6- 7 PM	5.43	5.48	5.45	19	SUN	JUN 25	2- 3 PM	2182	11.8	19	SUN	AUG 6	25773	140.1	
7- 8 PM	4.51	4.55	4.52	20	SAT	JUL 29	1- 2 PM	2171	11.8	20	SAT	AUG 5	25728	139.8	
8- 9 PM	3.76	3.74	3.75	21	SUN	JUL 23	2- 3 PM	2169	11.7	21	SAT	AUG 12	25716	139.8	
9-10 PM	3.22	3.03	3.16	22	SAT	JUL 1	1- 2 PM	2155	11.7	22	FRI	AUG 4	25500	138.6	
10-11 PM	2.65	2.42	2.58	23	SUN	JUL 16	1- 2 PM	2154	11.7	23	FRI	JUN 16	25491	138.5	
11-12 PM	2.06	1.87	2.01	24	SUN	JUL 2	2- 3 PM	2145	11.6	24	FRI	MAY 26	25456	138.3	
				25	SUN	JUL 16	12- 1 PM	2137	11.6	25	SUN	JUL 2	25336	137.7	
				26	SAT	JUL 1	12- 1 PM	2130	11.5	26	FRI	SEP 1	25102	136.4	
				27	SUN	JUL 9	1- 2 PM	2130	11.5	27	SUN	JUN 18	25089	136.3	
SUBTOTAL				28	SUN	JUL 23	12- 1 PM	2129	11.5	28	FRI	JUL 7	25050	136.1	
6AM-2-PM	42.16	42.28	42.20	29	SAT	JUL 1	3- 4 PM	2126	11.5	29	SUN	AUG 13	24975	135.7	
				30	SUN	AUG 6	1- 2 PM	2125	11.5	30	FRI	AUG 11	24648	134.0	
SUBTOTAL				40	SUN	JUL 9	2- 3 PM	2091	11.3	40	SAT	AUG 19	23795	129.3	
2PM-10PM	45.09	45.58	45.24	50	MON	SEP 4	2- 3 PM	2065	11.2	50	FRI	SEP 8	23353	126.9	
				60	SAT	JUL 22	12- 1 PM	2037	11.0	60	WED	JUN 14	22847	124.2	
SUBTOTAL				70	SUN	NOV 26	11-12 AM	2004	10.8	70	THU	JUN 1	22555	122.6	
9-1,2-6PM	53.07	54.95	53.65	80	MON	MAY 29	3- 4 PM	1979	10.7	80	FRI	AUG 25	22065	119.9	
				90	SUN	JUL 9	11-12 AM	1964	10.6	90	SAT	SEP 23	21810	118.5	
7-9,11-2 & 3-6PM	49.33	49.95	49.52	100	SAT	JUN 17	11-12 AM	1945	10.5	100	FRI	OCT 6	21372	116.1	

NEBRASKA DEPARTMENT OF TRANSPORTATION
 INTERMODAL PLANNING DIVISION
 2023 CONTINUOUS TRAFFIC COUNT DATA

STATION: 70 NORTH

ROUTE: I480 (AT LEAVENWORTH)

LOCATION: I480 UNDER LEAVENWORTH ST IN OMAHA

A070

CLASSIFICATION DATA FROM STATION K0706S

MONTH	TRAFFIC AVERAGES		PERCENT		VEHICLE CLASSIFICATION		
	5 DAY	7 DAY	7 DAY IS OF 5 DAY	MONTH IS OF YEAR	VEHICLE TYPE	NUMBER	PERCENT
JANUARY	46,120	42,488	92.1	87.7	CARS AND MOTORCYCLES	--	--
FEBRUARY	47,968	44,898	93.6	92.7	OTHER 2-AXLE 4-TIRE VEHICLE	--	--
MARCH	50,976	44,665	87.6	92.2	SINGLE UNIT TRUCKS:		
APRIL	54,800	50,522	92.2	104.3	2-AXLE 6-TIRE	--	--
MAY	55,560	51,992	93.6	107.3	3-AXLE	--	--
JUNE	57,130	53,765	94.1	111.0	4 OR MORE AXLE	--	--
JULY	52,463	49,017	93.4	101.2	SINGLE TRAILER TRUCKS:		
AUGUST	54,715	50,577	92.4	104.4	4 OR LESS AXLE	--	--
SEPTEMBER	54,446	50,619	93.0	104.5	5-AXLE	--	--
OCTOBER	54,233	50,022	92.2	103.3	6 OR MORE AXLE	--	--
NOVEMBER	51,175	47,156	92.1	97.4	MULTI-TRAILER TRUCKS:		
DECEMBER	49,139	45,521	92.6	94.0	5 OR LESS AXLE	--	--
ANNUAL	52,394	48,437	92.4	100.0	6-AXLE	--	--
					7 OR MORE AXLE	--	--
					BUSES	--	--
					TOTAL HEAVY TRUCKS	--	--
					TOTAL VEHICLES	48,437	100.00

NEBRASKA DEPARTMENT OF TRANSPORTATION
 INTERMODAL PLANNING DIVISION
 2023 CONTINUOUS TRAFFIC COUNT DATA

STATION: 70 NORTH ANNUAL AVERAGE DAILY TRAFFIC 48437
 ROUTE: I480 (AT LEAVENWORTH) ANNUAL WEEKDAY TRAFFIC 52394
 LOCATION: I480 UNDER LEAVENWORTH ST IN OMAHA A070 ANNUAL WEEKEND TRAFFIC 38545
 FUNCTIONAL CLASSIFICATION: INTERSTATE PERCENT DESIGN HOURLY VOLUME 10.5
 AREA POPULATION: URBANIZED (POPULATION OF 200,000 OR >) PEAK HOUR OF THE DAY 4- 5 PM

HOURLY PERCENT OF TRAFFIC				ANNUAL MAXIMUM TRAFFIC HOURS						ANNUAL MAXIMUM TRAFFIC DAYS				
ORDER	DAY	DATE	ORDER	DAY	DATE	ORDER	DAY	DATE	ORDER	DAY	DATE	ORDER	DAY	DATE
1	THU	MAR 9	1	THU	MAR 9	1	THU	MAR 9	1	THU	MAR 9	1	THU	MAR 9
2	TUE	AUG 29	2	TUE	AUG 29	2	FRI	JUN 16	2	FRI	JUN 16	2	FRI	JUN 16
3	WED	MAY 17	3	WED	MAY 17	3	FRI	MAY 19	3	FRI	MAY 19	3	FRI	MAY 19
4	WED	NOV 8	4	WED	NOV 8	4	TUE	JUN 20	4	TUE	JUN 20	4	TUE	JUN 20
5	TUE	NOV 7	5	TUE	NOV 7	5	WED	JUN 21	5	WED	JUN 21	5	WED	JUN 21
6	TUE	MAY 16	6	TUE	MAY 16	6	FRI	MAY 12	6	FRI	MAY 12	6	FRI	MAY 12
7	TUE	OCT 24	7	TUE	OCT 24	7	THU	MAY 18	7	THU	MAY 18	7	THU	MAY 18
8	THU	AUG 17	8	THU	AUG 17	8	FRI	MAY 5	8	FRI	MAY 5	8	FRI	MAY 5
9	WED	SEP 27	9	WED	SEP 27	9	THU	JUN 22	9	THU	JUN 22	9	THU	JUN 22
10	TUE	AUG 22	10	TUE	AUG 22	10	FRI	SEP 29	10	FRI	SEP 29	10	FRI	SEP 29
11	TUE	JUN 6	11	TUE	JUN 6	11	THU	JUN 8	11	THU	JUN 8	11	THU	JUN 8
12	TUE	SEP 12	12	TUE	SEP 12	12	FRI	AUG 25	12	FRI	AUG 25	12	FRI	AUG 25
13	THU	SEP 7	13	THU	SEP 7	13	THU	JUN 15	13	THU	JUN 15	13	THU	JUN 15
14	TUE	OCT 17	14	TUE	OCT 17	14	THU	MAY 11	14	THU	MAY 11	14	THU	MAY 11
15	TUE	SEP 19	15	TUE	SEP 19	15	FRI	OCT 20	15	FRI	OCT 20	15	FRI	OCT 20
16	TUE	APR 25	16	TUE	APR 25	16	FRI	MAY 26	16	FRI	MAY 26	16	FRI	MAY 26
17	WED	MAY 10	17	WED	MAY 10	17	FRI	JUN 30	17	FRI	JUN 30	17	FRI	JUN 30
18	TUE	SEP 12	18	TUE	SEP 12	18	WED	JUL 19	18	WED	JUL 19	18	WED	JUL 19
19	TUE	MAR 21	19	TUE	MAR 21	19	TUE	MAY 9	19	TUE	MAY 9	19	TUE	MAY 9
20	TUE	MAY 9	20	TUE	MAY 9	20	FRI	DEC 8	20	FRI	DEC 8	20	FRI	DEC 8
21	WED	SEP 6	21	WED	SEP 6	21	FRI	AUG 18	21	FRI	AUG 18	21	FRI	AUG 18
22	WED	NOV 15	22	WED	NOV 15	22	THU	SEP 21	22	THU	SEP 21	22	THU	SEP 21
23	TUE	JUN 13	23	TUE	JUN 13	23	WED	MAY 10	23	WED	MAY 10	23	WED	MAY 10
24	TUE	NOV 14	24	TUE	NOV 14	24	TUE	MAY 16	24	TUE	MAY 16	24	TUE	MAY 16
25	THU	NOV 16	25	THU	NOV 16	25	THU	MAY 4	25	THU	MAY 4	25	THU	MAY 4
26	TUE	MAY 2	26	TUE	MAY 2	26	FRI	SEP 1	26	FRI	SEP 1	26	FRI	SEP 1
27	WED	SEP 13	27	WED	SEP 13	27	FRI	AUG 11	27	FRI	AUG 11	27	FRI	AUG 11
28	WED	APR 19	28	WED	APR 19	28	WED	AUG 30	28	WED	AUG 30	28	WED	AUG 30
29	TUE	OCT 3	29	TUE	OCT 3	29	WED	APR 26	29	WED	APR 26	29	WED	APR 26
30	TUE	OCT 24	30	TUE	OCT 24	30	FRI	SEP 8	30	FRI	SEP 8	30	FRI	SEP 8
40	WED	APR 26	40	WED	APR 26	40	THU	JUL 13	40	THU	JUL 13	40	THU	JUL 13
50	WED	OCT 18	50	WED	OCT 18	50	THU	APR 13	50	THU	APR 13	50	THU	APR 13
60	WED	SEP 13	60	WED	SEP 13	60	FRI	APR 28	60	FRI	APR 28	60	FRI	APR 28
70	MON	AUG 28	70	MON	AUG 28	70	THU	OCT 26	70	THU	OCT 26	70	THU	OCT 26
80	WED	FEB 15	80	WED	FEB 15	80	THU	NOV 9	80	THU	NOV 9	80	THU	NOV 9
90	WED	DEC 13	90	WED	DEC 13	90	WED	AUG 16	90	WED	AUG 16	90	WED	AUG 16
100	TUE	AUG 29	100	TUE	AUG 29	100	TUE	APR 11	100	TUE	APR 11	100	TUE	APR 11

NEBRASKA DEPARTMENT OF TRANSPORTATION
 INTERMODAL PLANNING DIVISION
 2023 CONTINUOUS TRAFFIC COUNT DATA

STATION: 70 SOUTH

ROUTE: I480 (AT LEAVENWORTH)

LOCATION: I480 UNDER LEAVENWORTH ST IN OMAHA

A070

CLASSIFICATION DATA FROM STATION K0706S

MONTH	TRAFFIC AVERAGES		PERCENT		VEHICLE CLASSIFICATION		
	5 DAY	7 DAY	7 DAY IS OF 5 DAY	MONTH IS OF YEAR	VEHICLE TYPE	NUMBER	PERCENT
JANUARY	49,810	45,674	91.7	90.4	CARS AND MOTORCYCLES	--	--
FEBRUARY	51,999	48,566	93.4	96.1	OTHER 2-AXLE 4-TIRE VEHICLE	--	--
MARCH	53,525	48,429	90.5	95.8	SINGLE UNIT TRUCKS:		
APRIL	57,537	52,965	92.1	104.8	2-AXLE 6-TIRE	--	--
MAY	58,200	54,359	93.4	107.5	3-AXLE	--	--
JUNE	58,489	54,634	93.4	108.1	4 OR MORE AXLE	--	--
JULY	54,028	50,344	93.2	99.6	SINGLE TRAILER TRUCKS:		
AUGUST	56,266	51,958	92.3	102.8	4 OR LESS AXLE	--	--
SEPTEMBER	56,018	51,939	92.7	102.7	5-AXLE	--	--
OCTOBER	56,283	51,707	91.9	102.3	6 OR MORE AXLE	--	--
NOVEMBER	53,047	48,830	92.1	96.6	MULTI-TRAILER TRUCKS:		
DECEMBER	51,032	47,223	92.5	93.4	5 OR LESS AXLE	--	--
ANNUAL	54,686	50,552	92.4	100.0	6-AXLE	--	--
					7 OR MORE AXLE	--	--
					BUSES	--	--
					TOTAL HEAVY TRUCKS	--	--
					TOTAL VEHICLES	50,552	100.00

NEBRASKA DEPARTMENT OF TRANSPORTATION
 INTERMODAL PLANNING DIVISION
 2023 CONTINUOUS TRAFFIC COUNT DATA

STATION: 70 SOUTH ANNUAL AVERAGE DAILY TRAFFIC 50552
 ROUTE: I480 (AT LEAVENWORTH) ANNUAL WEEKDAY TRAFFIC 54686
 LOCATION: I480 UNDER LEAVENWORTH ST IN OMAHA A070 ANNUAL WEEKEND TRAFFIC 40217
 FUNCTIONAL CLASSIFICATION: INTERSTATE PERCENT DESIGN HOURLY VOLUME 11.0
 AREA POPULATION: URBANIZED (POPULATION OF 200,000 OR >) PEAK HOUR OF THE DAY 4- 5 PM

HOURLY PERCENT OF TRAFFIC				ANNUAL MAXIMUM TRAFFIC HOURS						ANNUAL MAXIMUM TRAFFIC DAYS				
ORDER	DAY	DATE	ORDER	DAY	DATE	ORDER	DAY	DATE	ORDER	DAY	DATE	ORDER	DAY	DATE
PERIOD	WEEKDAYS	WEEKENDS	AVERAGE	ORDER	DAY	DATE	HOUR	HOURLY VOLUME	PERCENT OF AADT	ORDER	DAY	DATE	DAILY VOLUME	PERCENT OF AADT
12- 1 AM	1.07	2.30	1.36	1	WED	JUN 21	4- 5 PM	5885	11.6	1	FRI	JUN 16	66101	130.7
1- 2 AM	.62	1.62	.86	2	TUE	MAY 9	4- 5 PM	5881	11.6	2	FRI	MAY 19	64616	127.8
2- 3 AM	.47	1.31	.67	3	TUE	APR 18	4- 5 PM	5820	11.5	3	THU	MAY 18	63707	126.0
3- 4 AM	.49	.81	.57	4	TUE	JUN 20	4- 5 PM	5756	11.3	4	WED	JUN 21	63576	125.7
4- 5 AM	1.03	.88	.99	5	WED	MAR 1	4- 5 PM	5727	11.3	5	FRI	MAY 12	61788	122.2
5- 6 AM	2.59	1.41	2.32	6	WED	APR 19	4- 5 PM	5713	11.3	6	FRI	MAY 5	61543	121.7
6- 7 AM	4.61	1.91	3.98	7	TUE	SEP 26	4- 5 PM	5706	11.2	7	FRI	SEP 29	60865	120.4
7- 8 AM	6.52	2.61	5.60	8	TUE	MAY 16	4- 5 PM	5705	11.2	8	THU	MAY 11	60519	119.7
8- 9 AM	5.31	3.52	4.89	9	TUE	MAY 2	4- 5 PM	5696	11.2	9	TUE	JUN 20	60428	119.5
9-10 AM	4.42	4.83	4.52	10	WED	MAY 17	4- 5 PM	5691	11.2	10	FRI	NOV 3	60253	119.1
10-11 AM	4.53	5.88	4.84	11	TUE	OCT 24	4- 5 PM	5688	11.2	11	THU	JUN 8	60185	119.0
11-12 AM	4.94	6.51	5.31	12	TUE	JAN 17	4- 5 PM	5687	11.2	12	TUE	MAY 9	60132	118.9
12- 1 PM	5.31	7.04	5.72	13	TUE	OCT 31	4- 5 PM	5686	11.2	13	THU	JUN 15	60109	118.9
1- 2 PM	5.54	6.93	5.86	14	WED	APR 5	4- 5 PM	5683	11.2	14	FRI	MAY 26	60032	118.7
2- 3 PM	6.72	6.93	6.77	15	WED	MAY 3	4- 5 PM	5680	11.2	15	FRI	AUG 25	59891	118.4
3- 4 PM	8.55	6.90	8.16	16	TUE	APR 25	4- 5 PM	5657	11.1	16	FRI	OCT 20	59851	118.3
4- 5 PM	9.22	6.67	8.62	17	TUE	AUG 29	4- 5 PM	5645	11.1	17	WED	MAY 10	59824	118.3
5- 6 PM	8.02	6.43	7.65	18	TUE	MAR 28	4- 5 PM	5636	11.1	18	FRI	DEC 8	59810	118.3
6- 7 PM	5.24	5.63	5.33	19	WED	APR 26	4- 5 PM	5635	11.1	19	THU	APR 27	59621	117.9
7- 8 PM	3.92	4.84	4.13	20	TUE	FEB 21	4- 5 PM	5630	11.1	20	FRI	JUN 9	59615	117.9
8- 9 PM	3.38	4.30	3.60	21	MON	APR 24	4- 5 PM	5625	11.1	21	THU	JUN 22	59558	117.8
9-10 PM	3.01	4.29	3.31	22	TUE	MAR 21	4- 5 PM	5615	11.1	22	FRI	APR 21	59555	117.8
10-11 PM	2.57	3.60	2.81	23	WED	MAY 10	4- 5 PM	5612	11.1	23	THU	MAY 4	59451	117.6
11-12 PM	1.93	2.83	2.14	24	THU	APR 27	4- 5 PM	5609	11.0	24	WED	APR 26	59448	117.5
				25	WED	MAY 31	4- 5 PM	5608	11.0	25	FRI	JUN 2	59419	117.5
				26	TUE	SEP 12	4- 5 PM	5607	11.0	26	TUE	MAY 16	59391	117.4
				27	TUE	JUN 13	4- 5 PM	5602	11.0	27	WED	JUL 19	59348	117.3
SUBTOTAL 6AM-2-PM	41.20	39.27	40.75	28	TUE	APR 11	4- 5 PM	5601	11.0	28	WED	MAY 17	59291	117.2
				29	WED	SEP 6	4- 5 PM	5599	11.0	29	THU	NOV 2	59109	116.9
SUBTOTAL 2PM-10PM	48.09	46.03	47.61	30	TUE	FEB 28	4- 5 PM	5597	11.0	30	FRI	JUN 23	59104	116.9
				40	WED	FEB 8	4- 5 PM	5548	10.9	40	FRI	AUG 18	58435	115.5
				50	THU	MAY 18	4- 5 PM	5501	10.8	50	THU	AUG 17	58068	114.8
SUBTOTAL 9-1,2-6PM	51.74	51.24	51.62	60	TUE	APR 4	4- 5 PM	5475	10.8	60	WED	AUG 30	57729	114.1
				70	TUE	JUL 11	4- 5 PM	5441	10.7	70	FRI	SEP 22	57424	113.5
				80	MON	NOV 6	4- 5 PM	5419	10.7	80	THU	AUG 31	57233	113.2
				90	THU	FEB 9	4- 5 PM	5391	10.6	90	WED	SEP 20	56967	112.6
7-9,11-2 & 3-6PM	53.43	46.65	51.85	100	MON	OCT 16	4- 5 PM	5361	10.6	100	TUE	JUL 11	56716	112.1

NEBRASKA DEPARTMENT OF TRANSPORTATION
 INTERMODAL PLANNING DIVISION
 2023 CONTINUOUS TRAFFIC COUNT DATA

STATION: 70 BOTH DIRE

ROUTE: I480 (AT LEAVENWORTH)

LOCATION: I480 UNDER LEAVENWORTH ST IN OMAHA

A070

CLASSIFICATION DATA FROM STATION K0706S

MONTH	TRAFFIC AVERAGES		PERCENT		VEHICLE CLASSIFICATION		
	5 DAY	7 DAY	7 DAY IS OF 5 DAY	MONTH IS OF YEAR	VEHICLE TYPE	NUMBER	PERCENT
JANUARY	95,930	88,162	91.9	89.1	CARS AND MOTORCYCLES	--	--
FEBRUARY	99,967	93,464	93.5	94.4	OTHER 2-AXLE 4-TIRE VEHICLE	--	--
MARCH	104,501	93,094	89.1	94.0	SINGLE UNIT TRUCKS:		
APRIL	112,337	103,487	92.1	104.5	2-AXLE 6-TIRE	--	--
MAY	113,760	106,351	93.5	107.4	3-AXLE	--	--
JUNE	115,619	108,399	93.8	109.5	4 OR MORE AXLE	--	--
JULY	106,491	99,361	93.3	100.4	SINGLE TRAILER TRUCKS:		
AUGUST	110,981	102,535	92.4	103.6	4 OR LESS AXLE	--	--
SEPTEMBER	110,464	102,558	92.8	103.6	5-AXLE	--	--
OCTOBER	110,516	101,729	92.0	102.8	6-AXLE	--	--
NOVEMBER	104,222	95,986	92.1	97.0	7 OR MORE AXLE	--	--
DECEMBER	100,171	92,744	92.6	93.7	MULTI-TRAILER TRUCKS:		
ANNUAL	107,080	98,989	92.4	100.0	5 OR LESS AXLE	--	--
					6-AXLE	--	--
					7 OR MORE AXLE	--	--
					BUSES	--	--
					TOTAL HEAVY TRUCKS	--	--
					TOTAL VEHICLES	98,989	100.00

NEBRASKA DEPARTMENT OF TRANSPORTATION
 INTERMODAL PLANNING DIVISION
 2023 CONTINUOUS TRAFFIC COUNT DATA

STATION: 70 BOTH DIREC ANNUAL AVERAGE DAILY TRAFFIC 98989
 ROUTE: I480 (AT LEAVENWORTH) ANNUAL WEEKDAY TRAFFIC 107080
 LOCATION: I480 UNDER LEAVENWORTH ST IN OMAHA A070 ANNUAL WEEKEND TRAFFIC 78762
 FUNCTIONAL CLASSIFICATION: INTERSTATE PERCENT DESIGN HOURLY VOLUME 9.7
 AREA POPULATION: URBANIZED (POPULATION OF 200,000 OR >) PEAK HOUR OF THE DAY 4- 5 PM

HOURLY PERCENT OF TRAFFIC				ANNUAL MAXIMUM TRAFFIC HOURS						ANNUAL MAXIMUM TRAFFIC DAYS				
ORDER	DAY	DATE	ORDER	DAY	DATE	ORDER	DAY	DATE	ORDER	DAY	DATE	ORDER	DAY	DATE
1	WED	JUN 21	1	WED	JUN 21	1	FRI	JUN 16	1	FRI	JUN 16	1	FRI	JUN 16
2	TUE	MAY 9	2	TUE	MAY 9	2	FRI	MAY 19	2	FRI	MAY 19	2	FRI	MAY 19
3	TUE	JUN 20	3	TUE	JUN 20	3	WED	JUN 21	3	WED	JUN 21	3	WED	JUN 21
4	TUE	APR 18	4	TUE	APR 18	4	THU	MAY 18	4	THU	MAY 18	4	THU	MAY 18
5	TUE	MAY 16	5	TUE	MAY 16	5	TUE	JUN 20	5	TUE	JUN 20	5	TUE	JUN 20
6	THU	MAY 18	6	THU	MAY 18	6	FRI	MAY 12	6	FRI	MAY 12	6	FRI	MAY 12
7	WED	MAR 1	7	WED	MAR 1	7	FRI	MAY 5	7	FRI	MAY 5	7	FRI	MAY 5
8	WED	MAY 17	8	WED	MAY 17	8	FRI	SEP 29	8	FRI	SEP 29	8	FRI	SEP 29
9	TUE	APR 25	9	TUE	APR 25	9	THU	JUN 8	9	THU	JUN 8	9	THU	JUN 8
10	WED	APR 26	10	WED	APR 26	10	THU	MAY 11	10	THU	MAY 11	10	THU	MAY 11
11	WED	APR 19	11	WED	APR 19	11	THU	JUN 15	11	THU	JUN 15	11	THU	JUN 15
12	TUE	MAY 2	12	TUE	MAY 2	12	FRI	AUG 25	12	FRI	AUG 25	12	FRI	AUG 25
13	WED	MAR 22	13	WED	MAR 22	13	THU	JUN 22	13	THU	JUN 22	13	THU	JUN 22
14	THU	APR 27	14	THU	APR 27	14	FRI	MAY 26	14	FRI	MAY 26	14	FRI	MAY 26
15	THU	OCT 19	15	THU	OCT 19	15	FRI	OCT 20	15	FRI	OCT 20	15	FRI	OCT 20
16	WED	MAY 31	16	WED	MAY 31	16	TUE	MAY 9	16	TUE	MAY 9	16	TUE	MAY 9
17	WED	DEC 20	17	WED	DEC 20	17	FRI	DEC 8	17	FRI	DEC 8	17	FRI	DEC 8
18	TUE	SEP 26	18	TUE	SEP 26	18	WED	JUL 19	18	WED	JUL 19	18	WED	JUL 19
19	THU	JUN 8	19	THU	JUN 8	19	WED	MAY 10	19	WED	MAY 10	19	WED	MAY 10
20	TUE	MAR 21	20	TUE	MAR 21	20	TUE	MAY 16	20	TUE	MAY 16	20	TUE	MAY 16
21	MON	MAY 8	21	MON	MAY 8	21	FRI	NOV 3	21	FRI	NOV 3	21	FRI	NOV 3
22	TUE	OCT 24	22	TUE	OCT 24	22	THU	MAY 4	22	THU	MAY 4	22	THU	MAY 4
23	WED	OCT 4	23	WED	OCT 4	23	WED	APR 26	23	WED	APR 26	23	WED	APR 26
24	THU	JUN 22	24	THU	JUN 22	24	THU	APR 27	24	THU	APR 27	24	THU	APR 27
25	WED	SEP 13	25	WED	SEP 13	25	FRI	JUN 9	25	FRI	JUN 9	25	FRI	JUN 9
26	WED	MAY 3	26	WED	MAY 3	26	FRI	APR 21	26	FRI	APR 21	26	FRI	APR 21
27	MON	JUN 26	27	MON	JUN 26	27	FRI	JUN 30	27	FRI	JUN 30	27	FRI	JUN 30
28	TUE	FEB 21	28	TUE	FEB 21	28	WED	MAY 17	28	WED	MAY 17	28	WED	MAY 17
29	THU	APR 13	29	THU	APR 13	29	FRI	AUG 18	29	FRI	AUG 18	29	FRI	AUG 18
30	WED	DEC 13	30	WED	DEC 13	30	THU	NOV 2	30	THU	NOV 2	30	THU	NOV 2
40	FRI	JUN 16	40	FRI	JUN 16	40	WED	JUN 14	40	WED	JUN 14	40	WED	JUN 14
50	THU	OCT 26	50	THU	OCT 26	50	THU	OCT 5	50	THU	OCT 5	50	THU	OCT 5
60	TUE	JUL 18	60	TUE	JUL 18	60	THU	AUG 10	60	THU	AUG 10	60	THU	AUG 10
70	THU	FEB 9	70	THU	FEB 9	70	FRI	JUL 21	70	FRI	JUL 21	70	FRI	JUL 21
80	MON	NOV 6	80	MON	NOV 6	80	FRI	OCT 6	80	FRI	OCT 6	80	FRI	OCT 6
90	THU	SEP 28	90	THU	SEP 28	90	WED	SEP 20	90	WED	SEP 20	90	WED	SEP 20
100	TUE	SEP 5	100	TUE	SEP 5	100	TUE	OCT 24	100	TUE	OCT 24	100	TUE	OCT 24

NEBRASKA DEPARTMENT OF TRANSPORTATION
 INTERMODAL PLANNING DIVISION
 2023 CONTINUOUS TRAFFIC COUNT DATA

STATION: 71 NORTH

ROUTE: N50

LOCATION: JCT N50 & N1 S LEG

A071

CLASSIFICATION DATA FROM STATION K07055

MONTH	TRAFFIC AVERAGES		PERCENT		VEHICLE CLASSIFICATION		
	5 DAY	7 DAY	7 DAY IS OF 5 DAY	MONTH IS OF YEAR	VEHICLE TYPE	NUMBER	PERCENT
JANUARY	2,110	1,915	90.8	82.3	CARS AND MOTORCYCLES	990	42.52
FEBRUARY	2,189	2,015	92.1	86.6	OTHER 2-AXLE 4-TIRE VEHICLE	714	30.67
MARCH	2,388	2,136	89.4	91.8	SINGLE UNIT TRUCKS:		
APRIL	2,650	2,415	91.1	103.7	2-AXLE 6-TIRE	24	1.03
MAY	2,738	2,558	93.4	109.9	3-AXLE	44	1.89
JUNE	2,827	2,583	91.4	111.0	4 OR MORE AXLE	12	.51
JULY	2,582	2,386	92.4	102.5	SINGLE TRAILER TRUCKS:		
AUGUST	2,675	2,439	91.2	104.8	4 OR LESS AXLE	12	.51
SEPTEMBER	2,706	2,507	92.6	107.7	5-AXLE	181	7.77
OCTOBER	2,658	2,468	92.9	106.0	6 OR MORE AXLE	349	14.99
NOVEMBER	2,494	2,276	91.3	97.8	MULTI-TRAILER TRUCKS:		
DECEMBER	2,477	2,232	90.1	95.9	5 OR LESS AXLE	--	--
ANNUAL	2,541	2,328	91.6	100.0	6-AXLE	--	--
					7 OR MORE AXLE	--	--
					BUSES	2	.08
					TOTAL HEAVY TRUCKS	624	26.80
					TOTAL VEHICLES	2,328	100.00

NEBRASKA DEPARTMENT OF TRANSPORTATION
 INTERMODAL PLANNING DIVISION
 2023 CONTINUOUS TRAFFIC COUNT DATA

STATION: 71 NORTH

ANNUAL AVERAGE DAILY TRAFFIC 2328

ROUTE: N50

ANNUAL WEEKDAY TRAFFIC 2541

LOCATION: JCT N50 & N1 S LEG

A071

ANNUAL WEEKEND TRAFFIC 1796

FUNCTIONAL CLASSIFICATION: MINOR ARTERIAL

PERCENT DESIGN HOURLY VOLUME 10.7

AREA POPULATION: RURAL (POPULATION < 5,000)

PEAK HOUR OF THE DAY 4- 5 PM

HOURLY PERCENT OF TRAFFIC				ANNUAL MAXIMUM TRAFFIC HOURS						ANNUAL MAXIMUM TRAFFIC DAYS				
ORDER	DAY	DATE	HOUR	HOURLY VOLUME	PERCENT OF AADT	ORDER	DAY	DATE	DAILY VOLUME	PERCENT OF AADT				
12- 1 AM	.31	.72	.40	1	TUE	MAY 9	7- 8 AM	273	11.7	1	FRI	JUN 16	3163	135.8
1- 2 AM	.16	.37	.21	2	THU	SEP 21	7- 8 AM	273	11.7	2	FRI	MAY 26	3124	134.1
2- 3 AM	.22	.30	.23	3	TUE	SEP 26	7- 8 AM	270	11.5	3	FRI	MAY 19	3118	133.9
3- 4 AM	.42	.36	.41	4	TUE	NOV 7	7- 8 AM	269	11.5	4	FRI	OCT 20	3107	133.4
4- 5 AM	1.25	.50	1.08	5	THU	SEP 28	7- 8 AM	268	11.5	5	FRI	AUG 11	3088	132.6
5- 6 AM	5.27	1.37	4.41	6	TUE	OCT 31	7- 8 AM	268	11.5	6	FRI	SEP 1	3043	130.7
6- 7 AM	7.74	1.79	6.43	7	TUE	APR 11	7- 8 AM	266	11.4	7	FRI	JUL 21	3032	130.2
7- 8 AM	8.45	2.84	7.21	8	THU	SEP 14	7- 8 AM	265	11.3	8	FRI	SEP 15	3000	128.8
8- 9 AM	6.35	4.61	5.96	9	THU	APR 20	7- 8 AM	263	11.2	9	THU	JUN 15	2986	128.2
9-10 AM	6.15	6.40	6.21	10	TUE	MAY 23	7- 8 AM	263	11.2	10	FRI	SEP 29	2967	127.4
10-11 AM	6.36	7.61	6.64	11	THU	NOV 9	7- 8 AM	263	11.2	11	FRI	JUN 9	2962	127.2
11-12 AM	6.31	8.38	6.77	12	THU	DEC 7	7- 8 AM	263	11.2	12	FRI	JUN 2	2947	126.5
12- 1 PM	6.33	8.71	6.86	13	WED	MAR 22	7- 8 AM	262	11.2	13	THU	MAY 11	2918	125.3
1- 2 PM	6.29	8.03	6.68	14	TUE	APR 4	7- 8 AM	261	11.2	14	THU	MAY 25	2909	124.9
2- 3 PM	6.68	7.93	6.96	15	SAT	SEP 16	3- 4 PM	259	11.1	15	WED	MAY 24	2886	123.9
3- 4 PM	7.26	7.89	7.40	16	TUE	SEP 19	7- 8 AM	259	11.1	16	FRI	SEP 8	2886	123.9
4- 5 PM	7.32	7.77	7.42	17	WED	OCT 18	7- 8 AM	259	11.1	17	FRI	JUN 30	2885	123.9
5- 6 PM	6.37	6.88	6.48	18	WED	MAY 17	7- 8 AM	258	11.0	18	THU	AUG 10	2874	123.4
6- 7 PM	3.93	5.41	4.26	19	TUE	OCT 24	7- 8 AM	258	11.0	19	WED	AUG 9	2871	123.3
7- 8 PM	2.42	4.15	2.80	20	WED	DEC 6	7- 8 AM	258	11.0	20	FRI	JUN 23	2867	123.1
8- 9 PM	1.90	3.24	2.20	21	TUE	APR 18	7- 8 AM	257	11.0	21	THU	JUN 22	2864	123.0
9-10 PM	1.30	2.27	1.51	22	FRI	OCT 20	1- 2 PM	257	11.0	22	TUE	MAY 16	2862	122.9
10-11 PM	.76	1.56	.94	23	TUE	FEB 28	7- 8 AM	256	10.9	23	THU	JUN 29	2857	122.7
11-12 PM	.43	.91	.54	24	TUE	JUN 20	7- 8 AM	255	10.9	24	TUE	JUN 27	2854	122.5
				25	WED	APR 5	7- 8 AM	254	10.9	25	THU	MAY 18	2848	122.3
				26	WED	MAY 17	6- 7 AM	253	10.8	26	WED	JUN 28	2844	122.1
				27	THU	AUG 31	7- 8 AM	253	10.8	27	THU	SEP 28	2843	122.1
				28	THU	JUL 13	7- 8 AM	252	10.8	28	WED	JUN 14	2841	122.0
				29	WED	NOV 29	7- 8 AM	252	10.8	29	TUE	JUN 6	2835	121.7
				30	WED	APR 26	7- 8 AM	251	10.7	30	FRI	OCT 27	2834	121.7
				40	TUE	DEC 5	7- 8 AM	248	10.6	40	FRI	MAY 5	2805	120.4
				50	MON	MAY 22	6- 7 AM	244	10.4	50	THU	DEC 21	2787	119.7
				60	TUE	OCT 3	7- 8 AM	242	10.3	60	TUE	SEP 12	2752	118.2
				70	TUE	OCT 17	7- 8 AM	241	10.3	70	FRI	JUL 14	2738	117.6
				80	WED	MAR 29	7- 8 AM	239	10.2	80	THU	NOV 30	2718	116.7
				90	FRI	MAY 26	2- 3 PM	237	10.1	90	TUE	SEP 5	2705	116.1
				100	WED	SEP 13	7- 8 AM	236	10.1	100	MON	JUN 12	2677	114.9

NEBRASKA DEPARTMENT OF TRANSPORTATION
INTERMODAL PLANNING DIVISION
2023 CONTINUOUS TRAFFIC COUNT DATA

STATION: 71 SOUTH

ROUTE: N50

LOCATION: JCT N50 & N1 S LEG

A071

CLASSIFICATION DATA FROM STATION K07055

MONTH	TRAFFIC AVERAGES		PERCENT		VEHICLE CLASSIFICATION		
	5 DAY	7 DAY	7 DAY IS OF 5 DAY	MONTH IS OF YEAR	VEHICLE TYPE	NUMBER	PERCENT
JANUARY	2,148	1,939	90.3	83.2	CARS AND MOTORCYCLES	989	42.42
FEBRUARY	2,176	1,990	91.5	85.4	OTHER 2-AXLE 4-TIRE VEHICLE	715	30.67
MARCH	2,397	2,141	89.3	91.8	SINGLE UNIT TRUCKS:		
APRIL	2,663	2,404	90.3	103.1	2-AXLE 6-TIRE	25	1.07
MAY	2,725	2,535	93.0	108.8	3-AXLE	45	1.93
JUNE	2,844	2,578	90.6	110.6	4 OR MORE AXLE	12	.51
JULY	2,612	2,391	91.5	102.6	SINGLE TRAILER TRUCKS:		
AUGUST	2,689	2,444	90.9	104.8	4 OR LESS AXLE	12	.51
SEPTEMBER	2,718	2,511	92.4	107.7	5-AXLE	181	7.76
OCTOBER	2,695	2,491	92.4	106.9	6 OR MORE AXLE	349	14.97
NOVEMBER	2,557	2,298	89.9	98.6	MULTI-TRAILER TRUCKS:		
DECEMBER	2,510	2,245	89.4	96.3	5 OR LESS AXLE	1	.04
ANNUAL	2,561	2,331	91.0	100.0	6-AXLE	--	--
					7 OR MORE AXLE	--	--
					BUSES	2	.08
					TOTAL HEAVY TRUCKS	627	26.89
					TOTAL VEHICLES	2,331	100.00

NEBRASKA DEPARTMENT OF TRANSPORTATION
 INTERMODAL PLANNING DIVISION
 2023 CONTINUOUS TRAFFIC COUNT DATA

STATION: 71 SOUTH ANNUAL AVERAGE DAILY TRAFFIC 2331
 ROUTE: N50 ANNUAL WEEKDAY TRAFFIC 2561
 LOCATION: JCT N50 & N1 S LEG A071 ANNUAL WEEKEND TRAFFIC 1756
 FUNCTIONAL CLASSIFICATION: MINOR ARTERIAL PERCENT DESIGN HOURLY VOLUME 12.0
 AREA POPULATION: RURAL (POPULATION < 5,000) PEAK HOUR OF THE DAY 4- 5 PM

HOURLY PERCENT OF TRAFFIC				ANNUAL MAXIMUM TRAFFIC HOURS						ANNUAL MAXIMUM TRAFFIC DAYS				
ORDER	DAY	DATE	HOUR	HOURLY VOLUME	PERCENT OF AADT	ORDER	DAY	DATE	DAILY VOLUME	PERCENT OF AADT				
1	WED	MAY 24	4- 5 PM	315	13.5	1	FRI	MAY 26	3209	137.6				
2	FRI	MAY 26	4- 5 PM	312	13.3	2	FRI	OCT 20	3174	136.1				
3	THU	JUN 8	4- 5 PM	309	13.2	3	FRI	JUN 16	3134	134.4				
4	WED	MAY 17	4- 5 PM	304	13.0	4	FRI	SEP 1	3094	132.7				
5	TUE	APR 11	4- 5 PM	302	12.9	5	FRI	MAY 19	3057	131.1				
6	FRI	OCT 27	4- 5 PM	299	12.8	6	FRI	JUN 9	3015	129.3				
7	FRI	AUG 25	5- 6 PM	298	12.7	7	FRI	SEP 15	3004	128.8				
8	FRI	OCT 20	4- 5 PM	298	12.7	8	FRI	JUL 21	2989	128.2				
9	TUE	MAY 9	4- 5 PM	297	12.7	9	FRI	NOV 10	2987	128.1				
10	MON	JUN 12	4- 5 PM	296	12.6	10	THU	JUN 15	2985	128.0				
11	FRI	SEP 8	4- 5 PM	295	12.6	11	FRI	SEP 8	2982	127.9				
12	MON	MAY 22	4- 5 PM	292	12.5	12	WED	NOV 22	2981	127.8				
13	TUE	NOV 21	4- 5 PM	292	12.5	13	FRI	AUG 25	2977	127.7				
14	TUE	MAR 7	4- 5 PM	290	12.4	14	THU	MAY 25	2953	126.6				
15	WED	APR 12	4- 5 PM	290	12.4	15	FRI	JUN 2	2950	126.5				
16	FRI	MAY 19	3- 4 PM	290	12.4	16	WED	JUN 14	2932	125.7				
17	WED	DEC 6	4- 5 PM	290	12.4	17	FRI	AUG 11	2916	125.0				
18	TUE	MAY 16	4- 5 PM	289	12.3	18	FRI	JUN 30	2912	124.9				
19	MON	SEP 11	4- 5 PM	288	12.3	19	TUE	JUN 6	2909	124.7				
20	MON	MAY 8	4- 5 PM	286	12.2	20	FRI	OCT 27	2908	124.7				
21	WED	NOV 22	4- 5 PM	286	12.2	21	FRI	MAY 5	2907	124.7				
22	WED	JUN 14	4- 5 PM	285	12.2	22	FRI	SEP 29	2905	124.6				
23	WED	NOV 22	3- 4 PM	285	12.2	23	FRI	APR 14	2902	124.4				
24	THU	JUL 20	4- 5 PM	284	12.1	24	WED	JUN 28	2897	124.2				
25	FRI	JUL 21	3- 4 PM	284	12.1	25	FRI	AUG 18	2897	124.2				
26	FRI	AUG 18	4- 5 PM	283	12.1	26	WED	AUG 9	2883	123.6				
27	TUE	FEB 21	4- 5 PM	282	12.0	27	FRI	OCT 6	2875	123.3				
28	TUE	APR 4	4- 5 PM	282	12.0	28	TUE	MAY 16	2867	122.9				
29	WED	APR 19	4- 5 PM	282	12.0	29	FRI	JUN 23	2865	122.9				
30	MON	MAY 1	4- 5 PM	282	12.0	30	WED	MAY 24	2859	122.6				
40	THU	MAR 30	4- 5 PM	279	11.9	40	FRI	JUL 28	2832	121.4				
50	WED	JUN 21	4- 5 PM	277	11.8	50	TUE	JUN 20	2800	120.1				
60	THU	OCT 12	4- 5 PM	275	11.7	60	FRI	DEC 22	2774	119.0				
70	THU	APR 13	4- 5 PM	272	11.6	70	FRI	JUL 14	2752	118.0				
80	THU	NOV 23	11-12 AM	270	11.5	80	THU	JUL 6	2740	117.5				
90	FRI	JAN 20	4- 5 PM	267	11.4	90	TUE	AUG 8	2726	116.9				
100	FRI	NOV 3	4- 5 PM	267	11.4	100	WED	JUN 7	2710	116.2				
SUBTOTAL 6AM-2-PM				47.67	46.10	47.33								
SUBTOTAL 2PM-10PM				45.24	46.79	45.57								
SUBTOTAL 9-1,2-6PM				57.43	59.17	57.81								
SUBTOTAL 7-9,11-2 & 3-6PM				56.37	54.19	55.90								

NEBRASKA DEPARTMENT OF TRANSPORTATION
 INTERMODAL PLANNING DIVISION
 2023 CONTINUOUS TRAFFIC COUNT DATA

STATION: 71 BOTH DIRE

ROUTE: N50

LOCATION: JCT N50 & N1 S LEG

A071

CLASSIFICATION DATA FROM STATION K07055

MONTH	TRAFFIC AVERAGES		PERCENT		VEHICLE CLASSIFICATION		
	5 DAY	7 DAY	7 DAY IS OF 5 DAY	MONTH IS OF YEAR	VEHICLE TYPE	NUMBER	PERCENT
JANUARY	4,258	3,854	90.5	82.7	CARS AND MOTORCYCLES	1,979	42.47
FEBRUARY	4,365	4,005	91.8	86.0	OTHER 2-AXLE 4-TIRE VEHICLE	1,429	30.67
MARCH	4,785	4,277	89.4	91.8	SINGLE UNIT TRUCKS:		
APRIL	5,313	4,819	90.7	103.4	2-AXLE 6-TIRE	49	1.05
MAY	5,463	5,093	93.2	109.3	3-AXLE	89	1.91
JUNE	5,671	5,161	91.0	110.8	4 OR MORE AXLE	24	.51
JULY	5,194	4,777	92.0	102.5	SINGLE TRAILER TRUCKS:		
AUGUST	5,364	4,883	91.0	104.8	4 OR LESS AXLE	24	.51
SEPTEMBER	5,424	5,018	92.5	107.7	5-AXLE	362	7.76
OCTOBER	5,353	4,959	92.6	106.4	6 OR MORE AXLE	698	14.98
NOVEMBER	5,051	4,574	90.6	98.2	MULTI-TRAILER TRUCKS:		
DECEMBER	4,987	4,477	89.8	96.1	5 OR LESS AXLE	1	.02
ANNUAL	5,102	4,659	91.3	100.0	6-AXLE	--	--
					7 OR MORE AXLE	--	--
					BUSES	4	.08
					TOTAL HEAVY TRUCKS	1,251	26.85
					TOTAL VEHICLES	4,659	100.00

NEBRASKA DEPARTMENT OF TRANSPORTATION
 INTERMODAL PLANNING DIVISION
 2023 CONTINUOUS TRAFFIC COUNT DATA

STATION: 71 BOTH DIREC ANNUAL AVERAGE DAILY TRAFFIC 4659
 ROUTE: N50 ANNUAL WEEKDAY TRAFFIC 5102
 LOCATION: JCT N50 & N1 S LEG A071 ANNUAL WEEKEND TRAFFIC 3552
 FUNCTIONAL CLASSIFICATION: MINOR ARTERIAL PERCENT DESIGN HOURLY VOLUME 10.6
 AREA POPULATION: RURAL (POPULATION < 5,000) PEAK HOUR OF THE DAY 4- 5 PM

HOURLY PERCENT OF TRAFFIC				ANNUAL MAXIMUM TRAFFIC HOURS							ANNUAL MAXIMUM TRAFFIC DAYS				
HR PERIOD	WEEKDAYS	WEEKENDS	AVERAGE	ORDER	DAY	DATE	HR	HOURLY VOLUME	PERCENT OF AADT	ORDER	DAY	DATE	DAILY VOLUME	PERCENT OF AADT	
12- 1 AM	.37	.90	.49	1	FRI	MAY 26	4- 5 PM	543	11.6	1	FRI	MAY 26	6333	135.9	
1- 2 AM	.18	.43	.24	2	FRI	SEP 8	4- 5 PM	536	11.5	2	FRI	JUN 16	6297	135.1	
2- 3 AM	.21	.33	.24	3	THU	JUN 8	4- 5 PM	528	11.3	3	FRI	OCT 20	6281	134.8	
3- 4 AM	.40	.34	.39	4	FRI	OCT 20	4- 5 PM	525	11.2	4	FRI	MAY 19	6175	132.5	
4- 5 AM	1.27	.53	1.11	5	FRI	MAY 19	3- 4 PM	523	11.2	5	FRI	SEP 1	6137	131.7	
5- 6 AM	4.06	1.37	3.47	6	FRI	OCT 27	4- 5 PM	523	11.2	6	FRI	JUL 21	6021	129.2	
6- 7 AM	6.28	1.82	5.31	7	WED	JUN 14	4- 5 PM	517	11.0	7	FRI	AUG 11	6004	128.8	
7- 8 AM	7.12	3.01	6.22	8	MON	JUN 12	4- 5 PM	513	11.0	8	FRI	SEP 15	6004	128.8	
8- 9 AM	6.25	4.63	5.90	9	TUE	NOV 21	4- 5 PM	513	11.0	9	FRI	JUN 9	5977	128.2	
9-10 AM	6.17	6.11	6.16	10	FRI	NOV 10	4- 5 PM	512	10.9	10	THU	JUN 15	5971	128.1	
10-11 AM	6.22	7.24	6.45	11	FRI	AUG 11	5- 6 PM	510	10.9	11	FRI	JUN 2	5897	126.5	
11-12 AM	6.20	8.14	6.62	12	FRI	JUL 21	3- 4 PM	508	10.9	12	FRI	SEP 29	5872	126.0	
12- 1 PM	6.23	8.46	6.72	13	MON	SEP 18	4- 5 PM	508	10.9	13	FRI	SEP 8	5868	125.9	
1- 2 PM	6.34	7.82	6.66	14	THU	MAY 25	4- 5 PM	505	10.8	14	THU	MAY 25	5862	125.8	
2- 3 PM	6.90	7.82	7.10	15	WED	AUG 9	4- 5 PM	505	10.8	15	WED	NOV 22	5812	124.7	
3- 4 PM	7.64	7.82	7.68	16	TUE	MAY 16	4- 5 PM	504	10.8	16	FRI	JUN 30	5797	124.4	
4- 5 PM	8.58	7.81	8.41	17	WED	MAY 17	4- 5 PM	502	10.7	17	WED	JUN 14	5773	123.9	
5- 6 PM	7.16	6.96	7.11	18	THU	AUG 17	4- 5 PM	502	10.7	18	THU	MAY 11	5771	123.8	
6- 7 PM	4.38	5.56	4.64	19	TUE	SEP 5	4- 5 PM	502	10.7	19	FRI	AUG 25	5767	123.7	
7- 8 PM	2.79	4.27	3.11	20	WED	MAY 24	4- 5 PM	501	10.7	20	WED	AUG 9	5754	123.5	
8- 9 PM	2.19	3.38	2.45	21	FRI	SEP 1	4- 5 PM	499	10.7	21	WED	MAY 24	5745	123.3	
9-10 PM	1.56	2.52	1.77	22	THU	NOV 23	11-12 AM	499	10.7	22	TUE	JUN 6	5744	123.2	
10-11 PM	.95	1.70	1.12	23	FRI	MAY 26	3- 4 PM	498	10.6	23	FRI	OCT 27	5742	123.2	
11-12 PM	.53	1.04	.64	24	TUE	JUN 6	4- 5 PM	498	10.6	24	WED	JUN 28	5741	123.2	
				25	SAT	SEP 16	3- 4 PM	498	10.6	25	FRI	NOV 10	5737	123.1	
				26	TUE	APR 11	4- 5 PM	497	10.6	26	FRI	JUN 23	5732	123.0	
				27	WED	APR 12	4- 5 PM	497	10.6	27	TUE	MAY 16	5729	122.9	
				28	THU	MAY 11	4- 5 PM	497	10.6	28	THU	JUN 22	5722	122.8	
				29	WED	NOV 22	3- 4 PM	497	10.6	29	THU	AUG 10	5715	122.6	
				30	THU	JUL 20	4- 5 PM	496	10.6	30	THU	JUN 29	5714	122.6	
				40	MON	MAY 22	4- 5 PM	488	10.4	40	THU	SEP 28	5637	120.9	
				50	FRI	MAY 26	2- 3 PM	484	10.3	50	THU	SEP 14	5568	119.5	
				60	THU	JUN 15	4- 5 PM	481	10.3	60	TUE	NOV 21	5514	118.3	
				70	TUE	OCT 24	4- 5 PM	476	10.2	70	FRI	JUL 14	5490	117.8	
				80	THU	JUL 13	4- 5 PM	472	10.1	80	FRI	NOV 3	5464	117.2	
				90	THU	NOV 30	4- 5 PM	469	10.0	90	WED	AUG 16	5437	116.6	
				100	TUE	AUG 29	4- 5 PM	466	10.0	100	MON	APR 10	5396	115.8	

NEBRASKA DEPARTMENT OF TRANSPORTATION
 INTERMODAL PLANNING DIVISION
 2023 CONTINUOUS TRAFFIC COUNT DATA

STATION: 72 EAST

ROUTE: US34 (W OF LOCUST ST)

LOCATION: JCT US34 & LOCUST ST IN G.I. W LEG A072

CLASSIFICATION DATA FROM STATION K0001W

MONTH	TRAFFIC AVERAGES		PERCENT		VEHICLE CLASSIFICATION		
	5 DAY	7 DAY	7 DAY IS OF 5 DAY	MONTH IS OF YEAR	VEHICLE TYPE	NUMBER	PERCENT
JANUARY	4,277	4,009	93.7	87.3	CARS AND MOTORCYCLES	2,690	58.60
FEBRUARY	4,662	4,402	94.4	95.9	OTHER 2-AXLE 4-TIRE VEHICLE	1,648	35.90
MARCH	4,780	4,498	94.1	98.0	SINGLE UNIT TRUCKS:		
APRIL	5,107	4,795	93.9	104.5	2-AXLE 6-TIRE	48	1.04
MAY	5,026	4,750	94.5	103.5	3-AXLE	35	.76
JUNE	5,396	5,063	93.8	110.3	4 OR MORE AXLE	14	.30
JULY	5,112	4,796	93.8	104.5	SINGLE TRAILER TRUCKS:		
AUGUST	5,352	5,011	93.6	109.2	4 OR LESS AXLE	8	.17
SEPTEMBER	5,065	4,744	93.7	103.4	5-AXLE	94	2.04
OCTOBER	4,910	4,552	92.7	99.2	6 OR MORE AXLE	37	.80
* NOVEMBER	4,617	4,243	91.9	92.4	MULTI-TRAILER TRUCKS:		
* DECEMBER	4,478	4,211	94.0	91.7	5 OR LESS AXLE	--	--
* ANNUAL	4,899	4,590	93.7	100.0	6-AXLE	--	--
					7 OR MORE AXLE	1	.02
					BUSES	15	.32
					TOTAL HEAVY TRUCKS	252	5.49
					TOTAL VEHICLES	4,590	100.00

* TRAFFIC IS ESTIMATED OR AFFECTED BY DETOUR OR CONSTRUCTION

NEBRASKA DEPARTMENT OF TRANSPORTATION
 INTERMODAL PLANNING DIVISION
 2023 CONTINUOUS TRAFFIC COUNT DATA

STATION: 72 EAST ANNUAL AVERAGE DAILY TRAFFIC 4590
 ROUTE: US34 (W OF LOCUST ST) ANNUAL WEEKDAY TRAFFIC 4899
 LOCATION: JCT US34 & LOCUST ST IN G.I. W LEG A072 ANNUAL WEEKEND TRAFFIC 3818
 FUNCTIONAL CLASSIFICATION: MINOR ARTERIAL PERCENT DESIGN HOURLY VOLUME 11.7
 AREA POPULATION: URBANIZED (POPULATION OF 50,000 TO 199,999) PEAK HOUR OF THE DAY 5- 6 PM

HOURLY PERCENT OF TRAFFIC				ANNUAL MAXIMUM TRAFFIC HOURS						ANNUAL MAXIMUM TRAFFIC DAYS				
ORDER	DAY	DATE	ORDER	DAY	DATE	ORDER	DAY	DATE	ORDER	DAY	DATE	ORDER	DAY	DATE
PERIOD	WEEKDAYS	WEEKENDS	AVERAGE	ORDER	DAY	DATE	HOUR	HOURLY VOLUME	PERCENT OF AADT	ORDER	DAY	DATE	DAILY VOLUME	PERCENT OF AADT
12- 1 AM	.55	1.10	.68	1	TUE	SEP 12	5- 6 PM	663	14.4	1	THU	JUN 29	5810	126.5
1- 2 AM	.36	.71	.44	2	WED	SEP 13	5- 6 PM	621	13.5	2	FRI	JUN 16	5782	125.9
2- 3 AM	.31	.51	.36	3	WED	JUL 12	5- 6 PM	609	13.2	3	FRI	SEP 1	5754	125.3
3- 4 AM	.41	.42	.42	4	TUE	AUG 29	5- 6 PM	595	12.9	4	TUE	AUG 29	5718	124.5
4- 5 AM	.86	.69	.82	5	TUE	AUG 29	4- 5 PM	594	12.9	5	FRI	AUG 25	5686	123.8
5- 6 AM	1.88	.93	1.65	6	WED	JUL 19	5- 6 PM	586	12.7	6	FRI	AUG 11	5629	122.6
6- 7 AM	3.10	1.53	2.73	7	WED	JUN 28	5- 6 PM	576	12.5	7	WED	AUG 30	5625	122.5
7- 8 AM	4.85	2.38	4.26	8	WED	AUG 30	5- 6 PM	572	12.4	8	WED	JUN 28	5623	122.5
8- 9 AM	4.78	3.46	4.47	9	MON	SEP 11	5- 6 PM	571	12.4	9	FRI	JUN 9	5617	122.3
9-10 AM	4.76	4.79	4.77	10	TUE	JUN 27	5- 6 PM	565	12.3	10	THU	AUG 31	5610	122.2
10-11 AM	5.16	6.07	5.38	11	THU	AUG 31	5- 6 PM	564	12.2	11	THU	JUN 15	5586	121.6
11-12 AM	6.13	7.22	6.39	12	WED	AUG 9	5- 6 PM	562	12.2	12	TUE	SEP 12	5579	121.5
12- 1 PM	6.77	7.97	7.06	13	THU	JUN 29	5- 6 PM	559	12.1	13	FRI	APR 14	5578	121.5
1- 2 PM	6.41	8.07	6.81	14	TUE	AUG 15	5- 6 PM	559	12.1	14	FRI	JUN 30	5549	120.8
2- 3 PM	6.95	7.91	7.18	15	WED	AUG 30	4- 5 PM	559	12.1	15	TUE	JUN 27	5547	120.8
3- 4 PM	7.82	7.87	7.83	16	THU	AUG 10	5- 6 PM	558	12.1	16	FRI	APR 28	5525	120.3
4- 5 PM	9.33	7.76	8.95	17	TUE	AUG 8	5- 6 PM	555	12.0	17	WED	SEP 13	5513	120.1
5- 6 PM	9.81	7.36	9.23	18	TUE	JUN 6	5- 6 PM	554	12.0	18	FRI	JUL 21	5494	119.6
6- 7 PM	6.28	6.48	6.32	19	TUE	AUG 1	5- 6 PM	553	12.0	19	WED	AUG 9	5491	119.6
7- 8 PM	4.58	5.37	4.77	20	TUE	MAY 2	4- 5 PM	552	12.0	20	FRI	JUN 23	5487	119.5
8- 9 PM	3.69	4.38	3.85	21	MON	MAY 15	5- 6 PM	552	12.0	21	FRI	JUN 2	5484	119.4
9-10 PM	2.69	3.33	2.84	22	TUE	JUL 11	5- 6 PM	545	11.8	22	TUE	JUN 20	5463	119.0
10-11 PM	1.55	2.30	1.73	23	MON	APR 24	5- 6 PM	542	11.8	23	THU	AUG 10	5461	118.9
11-12 PM	.97	1.39	1.07	24	THU	AUG 17	5- 6 PM	542	11.8	24	MON	AUG 28	5453	118.8
				25	WED	JAN 4	5- 6 PM	540	11.7	25	FRI	MAY 5	5451	118.7
				26	WED	MAR 29	5- 6 PM	540	11.7	26	FRI	AUG 4	5416	117.9
				27	WED	DEC 20	5- 6 PM	540	11.7	27	FRI	MAY 19	5392	117.4
SUBTOTAL 6AM-2-PM	42.00	41.52	41.89	28	WED	MAR 15	5- 6 PM	539	11.7	28	TUE	JUN 6	5372	117.0
				29	MON	APR 10	5- 6 PM	539	11.7	29	FRI	JUL 28	5372	117.0
SUBTOTAL 2PM-10PM	51.18	50.50	51.02	30	FRI	APR 14	5- 6 PM	539	11.7	30	FRI	SEP 8	5371	117.0
				40	WED	JUN 21	5- 6 PM	531	11.5	40	THU	JUN 22	5325	116.0
				50	MON	APR 3	5- 6 PM	527	11.4	50	FRI	JUL 14	5273	114.8
SUBTOTAL 9-1,2-6PM	56.77	57.00	56.83	60	TUE	JUL 25	5- 6 PM	523	11.3	60	WED	JUN 14	5218	113.6
				70	FRI	MAY 19	4- 5 PM	519	11.3	70	WED	MAR 15	5189	113.0
				80	MON	FEB 27	5- 6 PM	516	11.2	80	WED	AUG 16	5135	111.8
				90	THU	JUN 1	5- 6 PM	513	11.1	90	MON	APR 10	5118	111.5
7-9,11-2 & 3-6PM	55.94	52.13	55.03	100	MON	MAY 22	5- 6 PM	511	11.1	100	FRI	MAR 31	5103	111.1

NEBRASKA DEPARTMENT OF TRANSPORTATION
INTERMODAL PLANNING DIVISION
2023 CONTINUOUS TRAFFIC COUNT DATA

STATION: 72 WEST

ROUTE: US34 (W OF LOCUST ST)

LOCATION: JCT US34 & LOCUST ST IN G.I. W LEG

A072

CLASSIFICATION DATA FROM STATION K0001W

MONTH	TRAFFIC AVERAGES		PERCENT		VEHICLE CLASSIFICATION		
	5 DAY	7 DAY	7 DAY IS OF 5 DAY	MONTH IS OF YEAR	VEHICLE TYPE	NUMBER	PERCENT
JANUARY	4,273	4,019	94.1	85.8	CARS AND MOTORCYCLES	2,742	58.56
FEBRUARY	4,718	4,448	94.3	95.0	OTHER 2-AXLE 4-TIRE VEHICLE	1,682	35.92
MARCH	4,858	4,568	94.0	97.6	SINGLE UNIT TRUCKS:		
APRIL	5,215	4,916	94.3	105.0	2-AXLE 6-TIRE	49	1.04
MAY	5,186	4,928	95.0	105.3	3-AXLE	35	.74
JUNE	5,541	5,199	93.8	111.0	4 OR MORE AXLE	14	.29
JULY	5,214	4,893	93.8	104.5	SINGLE TRAILER TRUCKS:		
AUGUST	5,362	5,023	93.7	107.3	4 OR LESS AXLE	8	.17
SEPTEMBER	5,241	4,887	93.2	104.4	5-AXLE	96	2.05
OCTOBER	5,005	4,651	92.9	99.3	6 OR MORE AXLE	38	.81
* NOVEMBER	4,747	4,365	92.0	93.2	MULTI-TRAILER TRUCKS:		
* DECEMBER	4,545	4,281	94.2	91.4	5 OR LESS AXLE	--	--
* ANNUAL	4,992	4,682	93.8	100.0	6-AXLE	1	.02
					7 OR MORE AXLE	2	.04
					BUSES	15	.32
					TOTAL HEAVY TRUCKS	258	5.51
					TOTAL VEHICLES	4,682	100.00

* TRAFFIC IS ESTIMATED OR AFFECTED BY DETOUR OR CONSTRUCTION

NEBRASKA DEPARTMENT OF TRANSPORTATION
 INTERMODAL PLANNING DIVISION
 2023 CONTINUOUS TRAFFIC COUNT DATA

STATION: 72 WEST

ANNUAL AVERAGE DAILY TRAFFIC 4682

ROUTE: US34 (W OF LOCUST ST)

ANNUAL WEEKDAY TRAFFIC 4992

LOCATION: JCT US34 & LOCUST ST IN G.I. W LEG

A072

ANNUAL WEEKEND TRAFFIC 3907

FUNCTIONAL CLASSIFICATION: MINOR ARTERIAL

PERCENT DESIGN HOURLY VOLUME 10.7

AREA POPULATION: URBANIZED (POPULATION OF 50,000 TO 199,999)

PEAK HOUR OF THE DAY 5- 6 PM

HOURLY PERCENT OF TRAFFIC				ANNUAL MAXIMUM TRAFFIC HOURS						ANNUAL MAXIMUM TRAFFIC DAYS				
ORDER	DAY	DATE	HOUR	HOURLY VOLUME	PERCENT OF AADT	ORDER	DAY	DATE	DAILY VOLUME	PERCENT OF AADT				
1	WED	SEP 13	7- 8 AM	702	14.9	1	THU	JUN 29	6061	129.4				
2	TUE	SEP 12	7- 8 AM	675	14.4	2	FRI	JUN 16	5874	125.4				
3	THU	SEP 14	7- 8 AM	654	13.9	3	TUE	SEP 12	5825	124.4				
4	TUE	AUG 29	7- 8 AM	554	11.8	4	FRI	SEP 1	5818	124.2				
5	TUE	JUN 27	7- 8 AM	552	11.7	5	FRI	AUG 25	5771	123.2				
6	WED	AUG 30	7- 8 AM	538	11.4	6	THU	JUN 15	5757	122.9				
7	WED	SEP 6	7- 8 AM	537	11.4	7	WED	SEP 13	5738	122.5				
8	WED	JUN 28	7- 8 AM	533	11.3	8	TUE	JUN 27	5736	122.5				
9	WED	OCT 11	7- 8 AM	531	11.3	9	FRI	MAY 12	5718	122.1				
10	WED	APR 19	7- 8 AM	522	11.1	10	FRI	APR 14	5681	121.3				
11	TUE	NOV 7	7- 8 AM	522	11.1	11	FRI	JUN 9	5648	120.6				
12	TUE	OCT 24	7- 8 AM	520	11.1	12	FRI	JUN 30	5648	120.6				
13	THU	AUG 24	7- 8 AM	519	11.0	13	FRI	JUL 21	5626	120.1				
14	WED	NOV 8	7- 8 AM	517	11.0	14	WED	JUN 28	5616	119.9				
15	WED	SEP 27	7- 8 AM	516	11.0	15	THU	SEP 14	5611	119.8				
16	MON	AUG 21	7- 8 AM	511	10.9	16	FRI	JUN 23	5604	119.6				
17	WED	SEP 20	7- 8 AM	511	10.9	17	TUE	AUG 29	5595	119.5				
18	TUE	SEP 26	7- 8 AM	510	10.8	18	TUE	JUN 20	5580	119.1				
19	TUE	APR 11	7- 8 AM	509	10.8	19	THU	AUG 31	5572	119.0				
20	TUE	SEP 5	7- 8 AM	509	10.8	20	FRI	APR 28	5548	118.4				
21	WED	MAY 3	7- 8 AM	508	10.8	21	MON	JUN 26	5543	118.3				
22	TUE	AUG 22	7- 8 AM	508	10.8	22	FRI	JUN 2	5542	118.3				
23	WED	AUG 23	7- 8 AM	508	10.8	23	FRI	AUG 4	5534	118.1				
24	WED	MAR 22	7- 8 AM	507	10.8	24	WED	JUN 14	5530	118.1				
25	THU	SEP 7	7- 8 AM	507	10.8	25	FRI	APR 7	5524	117.9				
26	THU	NOV 9	7- 8 AM	507	10.8	26	FRI	SEP 15	5524	117.9				
27	MON	SEP 25	7- 8 AM	506	10.8	27	THU	JUN 8	5512	117.7				
28	TUE	SEP 19	7- 8 AM	505	10.7	28	FRI	MAY 5	5507	117.6				
29	TUE	DEC 5	7- 8 AM	505	10.7	29	FRI	JUL 28	5490	117.2				
30	TUE	FEB 21	7- 8 AM	504	10.7	30	THU	JUN 22	5487	117.1				
40	WED	MAR 1	7- 8 AM	495	10.5	40	FRI	JUL 14	5433	116.0				
50	FRI	NOV 10	7- 8 AM	489	10.4	50	THU	AUG 3	5373	114.7				
60	WED	NOV 29	7- 8 AM	482	10.2	60	FRI	MAR 31	5319	113.6				
70	TUE	FEB 28	7- 8 AM	476	10.1	70	TUE	AUG 1	5306	113.3				
80	THU	AUG 17	7- 8 AM	474	10.1	80	FRI	SEP 22	5255	112.2				
90	THU	FEB 9	7- 8 AM	466	9.9	90	TUE	MAY 23	5236	111.8				
100	FRI	MAY 5	4- 5 PM	462	9.8	100	MON	APR 10	5206	111.1				
SUBTOTAL 6AM-2-PM				48.53	43.78	47.40								
SUBTOTAL 2PM-10PM				43.32	47.99	44.44								
SUBTOTAL 9-1,2-6PM				51.80	56.93	53.03								
7-9,11-2 & 3-6PM				55.51	51.49	54.55								

NEBRASKA DEPARTMENT OF TRANSPORTATION
 INTERMODAL PLANNING DIVISION
 2023 CONTINUOUS TRAFFIC COUNT DATA

STATION: 72 BOTH DIRE

ROUTE: US34 (W OF LOCUST ST)

LOCATION: JCT US34 & LOCUST ST IN G.I. W LEG

A072

CLASSIFICATION DATA FROM STATION K0001W

MONTH	TRAFFIC AVERAGES		PERCENT		VEHICLE CLASSIFICATION		
	5 DAY	7 DAY	7 DAY IS OF 5 DAY	MONTH IS OF YEAR	VEHICLE TYPE	NUMBER	PERCENT
JANUARY	8,550	8,028	93.9	86.6	CARS AND MOTORCYCLES	5,432	58.58
FEBRUARY	9,380	8,850	94.3	95.4	OTHER 2-AXLE 4-TIRE VEHICLE	3,330	35.91
MARCH	9,638	9,066	94.1	97.8	SINGLE UNIT TRUCKS:		
APRIL	10,322	9,711	94.1	104.7	2-AXLE 6-TIRE	97	1.04
MAY	10,212	9,678	94.8	104.4	3-AXLE	70	.75
JUNE	10,937	10,262	93.8	110.7	4 OR MORE AXLE	28	.30
JULY	10,326	9,689	93.8	104.5	SINGLE TRAILER TRUCKS:		
AUGUST	10,714	10,034	93.7	108.2	4 OR LESS AXLE	16	.17
SEPTEMBER	10,306	9,631	93.5	103.9	5-AXLE	190	2.04
OCTOBER	9,915	9,203	92.8	99.3	6 OR MORE AXLE	75	.80
* NOVEMBER	9,364	8,608	91.9	92.8	MULTI-TRAILER TRUCKS:		
* DECEMBER	9,023	8,492	94.1	91.6	5 OR LESS AXLE	--	--
* ANNUAL	9,891	9,272	93.7	100.0	6-AXLE	1	.01
					7 OR MORE AXLE	3	.03
					BUSES	30	.32
					TOTAL HEAVY TRUCKS	510	5.50
					TOTAL VEHICLES	9,272	100.00

* TRAFFIC IS ESTIMATED OR AFFECTED BY DETOUR OR CONSTRUCTION

NEBRASKA DEPARTMENT OF TRANSPORTATION
 INTERMODAL PLANNING DIVISION
 2023 CONTINUOUS TRAFFIC COUNT DATA

STATION: 72 BOTH DIREC ANNUAL AVERAGE DAILY TRAFFIC 9272
 ROUTE: US34 (W OF LOCUST ST) ANNUAL WEEKDAY TRAFFIC 9891
 LOCATION: JCT US34 & LOCUST ST IN G.I. W LEG A072 ANNUAL WEEKEND TRAFFIC 7725
 FUNCTIONAL CLASSIFICATION: MINOR ARTERIAL PERCENT DESIGN HOURLY VOLUME 10.3
 AREA POPULATION: URBANIZED (POPULATION OF 50,000 TO 199,999) PEAK HOUR OF THE DAY 5- 6 PM

HOURLY PERCENT OF TRAFFIC				ANNUAL MAXIMUM TRAFFIC HOURS						ANNUAL MAXIMUM TRAFFIC DAYS				
ORDER	DAY	DATE	ORDER	DAY	DATE	ORDER	DAY	DATE	ORDER	DAY	DATE	ORDER	DAY	DATE
1	TUE	SEP 12	1	TUE	SEP 12	1	THU	JUN 29	1	THU	JUN 29	1	THU	JUN 29
2	WED	AUG 30	2	WED	AUG 30	2	FRI	JUN 16	2	FRI	JUN 16	2	FRI	JUN 16
3	WED	JUL 12	3	WED	JUL 12	3	FRI	SEP 1	3	FRI	SEP 1	3	FRI	SEP 1
4	THU	AUG 10	4	THU	AUG 10	4	FRI	AUG 25	4	FRI	AUG 25	4	FRI	AUG 25
5	TUE	AUG 29	5	TUE	AUG 29	5	TUE	SEP 12	5	TUE	SEP 12	5	TUE	SEP 12
6	TUE	AUG 29	6	TUE	AUG 29	6	THU	JUN 15	6	THU	JUN 15	6	THU	JUN 15
7	TUE	AUG 1	7	TUE	AUG 1	7	TUE	AUG 29	7	TUE	AUG 29	7	TUE	AUG 29
8	THU	JUN 15	8	THU	JUN 15	8	TUE	JUN 27	8	TUE	JUN 27	8	TUE	JUN 27
9	THU	JUN 29	9	THU	JUN 29	9	FRI	JUN 9	9	FRI	JUN 9	9	FRI	JUN 9
10	WED	JUL 19	10	WED	JUL 19	10	FRI	APR 14	10	FRI	APR 14	10	FRI	APR 14
11	FRI	APR 14	11	FRI	APR 14	11	WED	SEP 13	11	WED	SEP 13	11	WED	SEP 13
12	WED	SEP 13	12	WED	SEP 13	12	WED	JUN 28	12	WED	JUN 28	12	WED	JUN 28
13	TUE	AUG 15	13	TUE	AUG 15	13	FRI	JUN 30	13	FRI	JUN 30	13	FRI	JUN 30
14	THU	AUG 17	14	THU	AUG 17	14	THU	AUG 31	14	THU	AUG 31	14	THU	AUG 31
15	WED	JUN 14	15	WED	JUN 14	15	FRI	JUL 21	15	FRI	JUL 21	15	FRI	JUL 21
16	WED	JUN 28	16	WED	JUN 28	16	FRI	AUG 11	16	FRI	AUG 11	16	FRI	AUG 11
17	TUE	JUN 27	17	TUE	JUN 27	17	FRI	JUN 23	17	FRI	JUN 23	17	FRI	JUN 23
18	TUE	AUG 8	18	TUE	AUG 8	18	FRI	APR 28	18	FRI	APR 28	18	FRI	APR 28
19	THU	AUG 31	19	THU	AUG 31	19	TUE	JUN 20	19	TUE	JUN 20	19	TUE	JUN 20
20	WED	MAR 29	20	WED	MAR 29	20	FRI	MAY 12	20	FRI	MAY 12	20	FRI	MAY 12
21	MON	APR 24	21	MON	APR 24	21	FRI	JUN 2	21	FRI	JUN 2	21	FRI	JUN 2
22	THU	JUN 29	22	THU	JUN 29	22	FRI	MAY 5	22	FRI	MAY 5	22	FRI	MAY 5
23	WED	AUG 2	23	WED	AUG 2	23	FRI	AUG 4	23	FRI	AUG 4	23	FRI	AUG 4
24	MON	SEP 11	24	MON	SEP 11	24	THU	AUG 10	24	THU	AUG 10	24	THU	AUG 10
25	THU	MAY 11	25	THU	MAY 11	25	WED	AUG 30	25	WED	AUG 30	25	WED	AUG 30
26	WED	MAY 3	26	WED	MAY 3	26	MON	JUN 26	26	MON	JUN 26	26	MON	JUN 26
27	FRI	JUN 16	27	FRI	JUN 16	27	FRI	SEP 15	27	FRI	SEP 15	27	FRI	SEP 15
28	WED	DEC 20	28	WED	DEC 20	28	WED	AUG 9	28	WED	AUG 9	28	WED	AUG 9
29	MON	MAY 15	29	MON	MAY 15	29	FRI	JUL 28	29	FRI	JUL 28	29	FRI	JUL 28
30	TUE	JUN 6	30	TUE	JUN 6	30	FRI	MAY 19	30	FRI	MAY 19	30	FRI	MAY 19
40	WED	MAR 15	40	WED	MAR 15	40	TUE	JUN 13	40	TUE	JUN 13	40	TUE	JUN 13
50	MON	AUG 28	50	MON	AUG 28	50	FRI	MAR 24	50	FRI	MAR 24	50	FRI	MAR 24
60	TUE	MAY 16	60	TUE	MAY 16	60	THU	APR 27	60	THU	APR 27	60	THU	APR 27
70	TUE	JUL 11	70	TUE	JUL 11	70	WED	JUL 5	70	WED	JUL 5	70	WED	JUL 5
80	THU	APR 13	80	THU	APR 13	80	FRI	MAR 31	80	FRI	MAR 31	80	FRI	MAR 31
90	THU	JUN 22	90	THU	JUN 22	90	WED	MAY 31	90	WED	MAY 31	90	WED	MAY 31
100	TUE	APR 25	100	TUE	APR 25	100	MON	APR 10	100	MON	APR 10	100	MON	APR 10

NEBRASKA DEPARTMENT OF TRANSPORTATION
 INTERMODAL PLANNING DIVISION
 2023 CONTINUOUS TRAFFIC COUNT DATA

STATION: 74 NORTH

ROUTE: N15 (S OF PINWOOD)

LOCATION: JCT N15 & PINWOOD AVE SE LEG

A074

CLASSIFICATION DATA FROM STATION K0701S

MONTH	TRAFFIC AVERAGES		PERCENT		VEHICLE CLASSIFICATION		
	5 DAY	7 DAY	7 DAY IS OF 5 DAY	MONTH IS OF YEAR	VEHICLE TYPE	NUMBER	PERCENT
JANUARY	2,877	2,728	94.8	86.8	CARS AND MOTORCYCLES	1,798	57.18
FEBRUARY	2,992	2,913	97.4	92.7	OTHER 2-AXLE 4-TIRE VEHICLE	1,185	37.69
MARCH	3,213	3,021	94.0	96.1	SINGLE UNIT TRUCKS:		
APRIL	3,391	3,256	96.0	103.6	2-AXLE 6-TIRE	21	.66
MAY	3,434	3,358	97.8	106.8	3-AXLE	15	.47
JUNE	3,430	3,326	97.0	105.8	4 OR MORE AXLE	2	.06
JULY	3,301	3,156	95.6	100.4	SINGLE TRAILER TRUCKS:		
AUGUST	3,431	3,255	94.9	103.5	4 OR LESS AXLE	6	.19
SEPTEMBER	3,504	3,343	95.4	106.3	5-AXLE	71	2.25
OCTOBER	3,426	3,255	95.0	103.5	6 OR MORE AXLE	34	1.08
NOVEMBER	3,350	3,155	94.2	100.3	MULTI-TRAILER TRUCKS:		
DECEMBER	3,108	2,961	95.3	94.2	5 OR LESS AXLE	1	.03
ANNUAL	3,288	3,144	95.6	100.0	6-AXLE	--	--
					7 OR MORE AXLE	--	--
					BUSES	11	.34
					TOTAL HEAVY TRUCKS	161	5.12
					TOTAL VEHICLES	3,144	100.00

NEBRASKA DEPARTMENT OF TRANSPORTATION
 INTERMODAL PLANNING DIVISION
 2023 CONTINUOUS TRAFFIC COUNT DATA

STATION: 74 NORTH

ROUTE: N15 (S OF PINWOOD)

LOCATION: JCT N15 & PINWOOD AVE SE LEG

FUNCTIONAL CLASSIFICATION: MINOR ARTERIAL

AREA POPULATION: SMALL URBAN (POPULATION OF 5,000 TO 49,999)

ANNUAL AVERAGE DAILY TRAFFIC 3144

ANNUAL WEEKDAY TRAFFIC 3288

ANNUAL WEEKEND TRAFFIC 2784

PERCENT DESIGN HOURLY VOLUME 11.7

PEAK HOUR OF THE DAY 3- 4 PM

A074

HOURLY PERCENT OF TRAFFIC

ANNUAL MAXIMUM TRAFFIC HOURS

ANNUAL MAXIMUM TRAFFIC DAYS

HOURLY PERCENT OF TRAFFIC				ANNUAL MAXIMUM TRAFFIC HOURS					ANNUAL MAXIMUM TRAFFIC DAYS					
HR PERIOD	WEEKDAYS	WEEKENDS	AVERAGE	ORDER	DAY	DATE	HR	HOURLY VOLUME	PERCENT OF AADT	ORDER	DAY	DATE	DAILY VOLUME	PERCENT OF AADT
12- 1 AM	.33	.61	.40	1	THU	SEP 28	3- 4 PM	424	13.4	1	FRI	SEP 15	4025	128.0
1- 2 AM	.18	.31	.21	2	FRI	MAY 5	3- 4 PM	396	12.5	2	FRI	AUG 25	3924	124.8
2- 3 AM	.15	.20	.16	3	TUE	JAN 17	4- 5 PM	395	12.5	3	FRI	MAY 12	3898	123.9
3- 4 AM	.17	.16	.17	4	FRI	MAR 24	5- 6 PM	394	12.5	4	FRI	AUG 18	3896	123.9
4- 5 AM	.56	.26	.48	5	WED	MAY 17	5- 6 PM	393	12.5	5	FRI	SEP 1	3848	122.3
5- 6 AM	1.50	1.00	1.37	6	FRI	AUG 18	3- 4 PM	393	12.5	6	FRI	SEP 22	3844	122.2
6- 7 AM	2.81	1.27	2.42	7	FRI	FEB 24	5- 6 PM	388	12.3	7	FRI	NOV 10	3832	121.8
7- 8 AM	6.53	2.99	5.63	8	TUE	APR 11	3- 4 PM	387	12.3	8	SAT	MAY 13	3822	121.5
8- 9 AM	4.99	4.74	4.92	9	FRI	SEP 15	3- 4 PM	386	12.2	9	FRI	MAY 5	3808	121.1
9-10 AM	5.07	6.53	5.44	10	TUE	JAN 17	3- 4 PM	385	12.2	10	FRI	SEP 8	3804	120.9
10-11 AM	5.56	7.35	6.01	11	FRI	MAY 12	3- 4 PM	384	12.2	11	FRI	SEP 29	3802	120.9
11-12 AM	5.95	8.16	6.51	12	THU	OCT 5	3- 4 PM	384	12.2	12	FRI	MAY 19	3794	120.6
12- 1 PM	6.36	8.23	6.83	13	THU	MAY 11	4- 5 PM	381	12.1	13	FRI	JUN 30	3794	120.6
1- 2 PM	6.49	7.67	6.79	14	THU	DEC 7	3- 4 PM	380	12.0	14	FRI	NOV 17	3790	120.5
2- 3 PM	7.63	7.45	7.58	15	FRI	APR 14	3- 4 PM	379	12.0	15	FRI	MAY 26	3740	118.9
3- 4 PM	9.65	7.46	9.10	16	TUE	JUN 6	4- 5 PM	378	12.0	16	FRI	MAR 24	3738	118.8
4- 5 PM	9.48	7.59	9.00	17	FRI	OCT 27	3- 4 PM	378	12.0	17	FRI	AUG 11	3724	118.4
5- 6 PM	8.82	7.26	8.42	18	FRI	NOV 10	3- 4 PM	378	12.0	18	WED	NOV 22	3724	118.4
6- 7 PM	5.71	6.28	5.86	19	WED	NOV 22	3- 4 PM	377	11.9	19	FRI	NOV 3	3698	117.6
7- 8 PM	4.28	5.05	4.48	20	FRI	DEC 8	3- 4 PM	375	11.9	20	WED	AUG 30	3695	117.5
8- 9 PM	3.57	4.04	3.69	21	THU	JAN 26	3- 4 PM	374	11.8	21	FRI	APR 14	3677	116.9
9-10 PM	2.30	2.76	2.42	22	TUE	JUN 20	4- 5 PM	374	11.8	22	FRI	JUN 9	3665	116.5
10-11 PM	1.29	1.73	1.40	23	FRI	MAR 31	4- 5 PM	373	11.8	23	FRI	OCT 27	3665	116.5
11-12 PM	.63	.92	.71	24	THU	APR 27	3- 4 PM	373	11.8	24	FRI	APR 21	3663	116.5
				25	FRI	SEP 22	3- 4 PM	373	11.8	25	FRI	OCT 20	3657	116.3
SUBTOTAL				26	FRI	DEC 15	3- 4 PM	372	11.8	26	THU	MAY 11	3652	116.1
6AM-2-PM	43.78	46.97	44.59	27	FRI	SEP 8	3- 4 PM	371	11.8	27	FRI	JUN 23	3652	116.1
				28	THU	NOV 9	3- 4 PM	370	11.7	28	FRI	OCT 6	3649	116.0
SUBTOTAL				29	FRI	NOV 17	3- 4 PM	370	11.7	29	FRI	JUN 16	3648	116.0
2PM-10PM	51.47	47.92	50.57	30	THU	AUG 17	3- 4 PM	369	11.7	30	THU	OCT 5	3638	115.7
				40	MON	AUG 14	5- 6 PM	365	11.6	40	THU	SEP 21	3576	113.7
SUBTOTAL				50	THU	FEB 9	3- 4 PM	360	11.4	50	FRI	MAR 3	3515	111.8
9-1,2-6PM	58.54	60.05	58.93	60	FRI	DEC 22	3- 4 PM	356	11.3	60	FRI	DEC 8	3490	111.0
				70	THU	JAN 12	3- 4 PM	352	11.1	70	WED	SEP 13	3459	110.0
7-9,11-2				80	FRI	JAN 6	3- 4 PM	350	11.1	80	THU	NOV 16	3439	109.3
& 3-6PM	58.30	54.12	57.24	90	FRI	MAY 5	4- 5 PM	349	11.1	90	THU	JUN 29	3424	108.9
				100	FRI	DEC 15	4- 5 PM	348	11.0	100	WED	MAY 10	3403	108.2

NEBRASKA DEPARTMENT OF TRANSPORTATION
 INTERMODAL PLANNING DIVISION
 2023 CONTINUOUS TRAFFIC COUNT DATA

STATION: 74 SOUTH

ROUTE: N15 (S OF PINWOOD)

LOCATION: JCT N15 & PINWOOD AVE SE LEG

A074

CLASSIFICATION DATA FROM STATION K0701S

MONTH	TRAFFIC AVERAGES		PERCENT		VEHICLE CLASSIFICATION		
	5 DAY	7 DAY	7 DAY IS OF 5 DAY	MONTH IS OF YEAR	VEHICLE TYPE	NUMBER	PERCENT
JANUARY	2,808	2,684	95.6	86.0	CARS AND MOTORCYCLES	1,788	57.27
FEBRUARY	2,930	2,859	97.6	91.6	OTHER 2-AXLE 4-TIRE VEHICLE	1,177	37.70
MARCH	3,153	2,977	94.4	95.4	SINGLE UNIT TRUCKS:		
APRIL	3,350	3,224	96.2	103.3	2-AXLE 6-TIRE	21	.67
MAY	3,409	3,330	97.7	106.7	3-AXLE	14	.44
JUNE	3,394	3,318	97.8	106.3	4 OR MORE AXLE	2	.06
JULY	3,260	3,139	96.3	100.5	SINGLE TRAILER TRUCKS:		
AUGUST	3,390	3,240	95.6	103.8	4 OR LESS AXLE	6	.19
SEPTEMBER	3,537	3,385	95.7	108.4	5-AXLE	71	2.27
OCTOBER	3,409	3,259	95.6	104.4	6 OR MORE AXLE	33	1.05
NOVEMBER	3,289	3,115	94.7	99.8	MULTI-TRAILER TRUCKS:		
DECEMBER	3,062	2,930	95.7	93.9	5 OR LESS AXLE	--	--
ANNUAL	3,249	3,122	96.1	100.0	6-AXLE	--	--
					7 OR MORE AXLE	--	--
					BUSES	10	.32
					TOTAL HEAVY TRUCKS	157	5.02
					TOTAL VEHICLES	3,122	100.00

NEBRASKA DEPARTMENT OF TRANSPORTATION
 INTERMODAL PLANNING DIVISION
 2023 CONTINUOUS TRAFFIC COUNT DATA

STATION: 74 SOUTH ANNUAL AVERAGE DAILY TRAFFIC 3122
 ROUTE: N15 (S OF PINEWOOD) ANNUAL WEEKDAY TRAFFIC 3249
 LOCATION: JCT N15 & PINEWOOD AVE SE LEG A074 ANNUAL WEEKEND TRAFFIC 2805
 FUNCTIONAL CLASSIFICATION: MINOR ARTERIAL PERCENT DESIGN HOURLY VOLUME 11.9
 AREA POPULATION: SMALL URBAN (POPULATION OF 5,000 TO 49,999) PEAK HOUR OF THE DAY 7- 8 AM

HOURLY PERCENT OF TRAFFIC				ANNUAL MAXIMUM TRAFFIC HOURS						ANNUAL MAXIMUM TRAFFIC DAYS				
ORDER	DAY	DATE	HOUR	HOURLY VOLUME	PERCENT OF AADT	ORDER	DAY	DATE	DAILY VOLUME	PERCENT OF AADT				
1	SAT	OCT 21	10-11 AM	444	14.2	1	FRI	MAY 19	4058	129.9				
2	SAT	SEP 23	11-12 AM	417	13.3	2	FRI	SEP 22	3959	126.8				
3	FRI	MAY 19	3- 4 PM	408	13.0	3	FRI	SEP 15	3927	125.7				
4	MON	SEP 11	7- 8 AM	396	12.6	4	FRI	AUG 18	3916	125.4				
5	SAT	OCT 21	9-10 AM	395	12.6	5	FRI	MAY 12	3892	124.6				
6	WED	NOV 1	7- 8 AM	395	12.6	6	FRI	SEP 29	3891	124.6				
7	TUE	NOV 21	7- 8 AM	392	12.5	7	FRI	AUG 25	3869	123.9				
8	TUE	NOV 7	7- 8 AM	390	12.4	8	FRI	SEP 8	3856	123.5				
9	WED	NOV 8	7- 8 AM	390	12.4	9	WED	AUG 30	3849	123.2				
10	WED	SEP 13	7- 8 AM	389	12.4	10	FRI	OCT 27	3807	121.9				
11	FRI	DEC 15	7- 8 AM	387	12.3	11	FRI	APR 14	3775	120.9				
12	WED	AUG 30	3- 4 PM	383	12.2	12	FRI	SEP 1	3756	120.3				
13	MON	SEP 25	7- 8 AM	382	12.2	13	THU	OCT 5	3745	119.9				
14	SAT	OCT 21	11-12 AM	381	12.2	14	FRI	NOV 10	3735	119.6				
15	MON	NOV 6	7- 8 AM	381	12.2	15	FRI	APR 21	3734	119.6				
16	TUE	SEP 12	7- 8 AM	380	12.1	16	FRI	MAY 5	3716	119.0				
17	MON	AUG 21	7- 8 AM	379	12.1	17	FRI	NOV 17	3702	118.5				
18	TUE	SEP 19	7- 8 AM	379	12.1	18	SAT	MAY 13	3695	118.3				
19	TUE	OCT 24	7- 8 AM	379	12.1	19	FRI	JUN 30	3677	117.7				
20	FRI	SEP 1	3- 4 PM	378	12.1	20	FRI	OCT 20	3662	117.2				
21	TUE	OCT 3	7- 8 AM	378	12.1	21	THU	SEP 28	3653	117.0				
22	TUE	OCT 10	7- 8 AM	377	12.0	22	THU	SEP 14	3644	116.7				
23	FRI	DEC 8	7- 8 AM	377	12.0	23	THU	SEP 7	3639	116.5				
24	THU	NOV 16	7- 8 AM	376	12.0	24	FRI	JUN 9	3631	116.3				
25	SAT	SEP 30	11-12 AM	375	12.0	25	FRI	MAY 26	3609	115.5				
26	THU	OCT 12	7- 8 AM	375	12.0	26	FRI	JUN 16	3608	115.5				
27	TUE	APR 11	7- 8 AM	374	11.9	27	TUE	APR 11	3602	115.3				
28	THU	OCT 5	7- 8 AM	374	11.9	28	FRI	OCT 6	3601	115.3				
29	FRI	SEP 22	7- 8 AM	373	11.9	29	MON	JUL 3	3586	114.8				
30	TUE	AUG 22	7- 8 AM	372	11.9	30	FRI	NOV 3	3586	114.8				
40	MON	NOV 27	7- 8 AM	369	11.8	40	FRI	MAR 31	3523	112.8				
50	WED	OCT 4	7- 8 AM	364	11.6	50	TUE	NOV 21	3478	111.4				
60	THU	APR 6	7- 8 AM	361	11.5	60	TUE	AUG 29	3457	110.7				
70	WED	AUG 16	7- 8 AM	356	11.4	70	THU	AUG 31	3422	109.6				
80	MON	MAY 15	7- 8 AM	353	11.3	80	THU	JUN 22	3398	108.8				
90	MON	MAR 6	7- 8 AM	350	11.2	90	WED	JUN 7	3370	107.9				
100	TUE	OCT 31	7- 8 AM	347	11.1	100	THU	JUL 6	3357	107.5				

SUBTOTAL
 6AM-2-PM 51.74 51.73 51.73
 SUBTOTAL
 2PM-10PM 41.63 43.44 42.10
 SUBTOTAL
 9-1,2-6PM 52.27 60.43 54.37
 7-9,11-2
 & 3-6PM 56.32 54.13 55.75

NEBRASKA DEPARTMENT OF TRANSPORTATION
 INTERMODAL PLANNING DIVISION
 2023 CONTINUOUS TRAFFIC COUNT DATA

STATION: 74 BOTH DIRE

ROUTE: N15 (S OF PINWOOD)

LOCATION: JCT N15 & PINWOOD AVE SE LEG

A074

CLASSIFICATION DATA FROM STATION K0701S

MONTH	TRAFFIC AVERAGES		PERCENT		VEHICLE CLASSIFICATION		
	5 DAY	7 DAY	7 DAY IS OF 5 DAY	MONTH IS OF YEAR	VEHICLE TYPE	NUMBER	PERCENT
JANUARY	5,685	5,412	95.2	86.4	CARS AND MOTORCYCLES	3,586	57.22
FEBRUARY	5,922	5,772	97.5	92.1	OTHER 2-AXLE 4-TIRE VEHICLE	2,362	37.69
MARCH	6,366	5,998	94.2	95.7	SINGLE UNIT TRUCKS:		
APRIL	6,741	6,480	96.1	103.4	2-AXLE 6-TIRE	42	.67
MAY	6,843	6,688	97.7	106.7	3-AXLE	29	.46
JUNE	6,824	6,644	97.4	106.0	4 OR MORE AXLE	4	.06
JULY	6,561	6,295	95.9	100.5	SINGLE TRAILER TRUCKS:		
AUGUST	6,821	6,495	95.2	103.7	4 OR LESS AXLE	12	.19
SEPTEMBER	7,041	6,728	95.6	107.4	5-AXLE	142	2.26
OCTOBER	6,835	6,514	95.3	104.0	6 OR MORE AXLE	67	1.06
NOVEMBER	6,639	6,270	94.4	100.1	MULTI-TRAILER TRUCKS:		
DECEMBER	6,170	5,891	95.5	94.0	5 OR LESS AXLE	1	.01
ANNUAL	6,537	6,266	95.9	100.0	6-AXLE	--	--
					7 OR MORE AXLE	--	--
					BUSES	21	.33
					TOTAL HEAVY TRUCKS	318	5.07
					TOTAL VEHICLES	6,266	100.00

NEBRASKA DEPARTMENT OF TRANSPORTATION
 INTERMODAL PLANNING DIVISION
 2023 CONTINUOUS TRAFFIC COUNT DATA

STATION: 74 BOTH DIREC
 ROUTE: N15 (S OF PINEWOOD)

ANNUAL AVERAGE DAILY TRAFFIC 6266

LOCATION: JCT. N15 & PINEWOOD AVE SE LEG

A074

ANNUAL WEEKDAY TRAFFIC 6537

FUNCTIONAL CLASSIFICATION: MINOR ARTERIAL

ANNUAL WEEKEND TRAFFIC 5589

AREA POPULATION: SMALL URBAN (POPULATION OF 5,000 TO 49,999)

PERCENT DESIGN HOURLY VOLUME 10.8

PEAK HOUR OF THE DAY 3- 4 PM

HOURLY PERCENT OF TRAFFIC

ANNUAL MAXIMUM TRAFFIC HOURS

ANNUAL MAXIMUM TRAFFIC DAYS

HOURLY PERCENT OF TRAFFIC				ANNUAL MAXIMUM TRAFFIC HOURS						ANNUAL MAXIMUM TRAFFIC DAYS				
HOUR PERIOD	WEEKDAYS	WEEKENDS	AVERAGE	ORDER	DAY	DATE	HOUR	HOURLY VOLUME	PERCENT OF AADT	ORDER	DAY	DATE	DAILY VOLUME	PERCENT OF AADT
12- 1 AM	.26	.53	.33	1	FRI	MAY 19	3- 4 PM	745	11.8	1	FRI	SEP 15	7952	126.9
1- 2 AM	.16	.29	.19	2	FRI	MAY 12	3- 4 PM	736	11.7	2	FRI	MAY 19	7852	125.3
2- 3 AM	.20	.21	.20	3	FRI	AUG 18	3- 4 PM	733	11.6	3	FRI	AUG 18	7812	124.6
3- 4 AM	.41	.23	.36	4	FRI	OCT 27	3- 4 PM	732	11.6	4	FRI	SEP 22	7803	124.5
4- 5 AM	.86	.40	.74	5	THU	OCT 5	3- 4 PM	730	11.6	5	FRI	AUG 25	7793	124.3
5- 6 AM	2.21	1.10	1.93	6	FRI	MAY 5	3- 4 PM	729	11.6	6	FRI	MAY 12	7790	124.3
6- 7 AM	4.50	1.63	3.77	7	FRI	SEP 15	3- 4 PM	728	11.6	7	FRI	SEP 29	7693	122.7
7- 8 AM	7.98	3.32	6.79	8	FRI	NOV 10	3- 4 PM	726	11.5	8	FRI	SEP 8	7660	122.2
8- 9 AM	5.62	5.48	5.58	9	FRI	DEC 8	3- 4 PM	723	11.5	9	FRI	SEP 1	7604	121.3
9-10 AM	5.39	7.08	5.83	10	THU	SEP 28	3- 4 PM	722	11.5	10	FRI	NOV 10	7567	120.7
10-11 AM	5.65	8.15	6.29	11	FRI	APR 14	3- 4 PM	720	11.4	11	WED	AUG 30	7544	120.3
11-12 AM	6.10	8.32	6.67	12	FRI	SEP 1	3- 4 PM	720	11.4	12	FRI	MAY 5	7524	120.0
12- 1 PM	6.23	7.88	6.65	13	FRI	NOV 17	3- 4 PM	716	11.4	13	SAT	MAY 13	7517	119.9
1- 2 PM	6.24	7.47	6.55	14	FRI	FEB 24	5- 6 PM	715	11.4	14	FRI	NOV 17	7492	119.5
2- 3 PM	6.90	7.16	6.97	15	WED	AUG 30	3- 4 PM	708	11.2	15	FRI	JUN 30	7471	119.2
3- 4 PM	8.86	7.26	8.45	16	SAT	OCT 21	10-11 AM	703	11.2	16	FRI	OCT 27	7456	118.9
4- 5 PM	8.39	7.44	8.15	17	FRI	DEC 15	3- 4 PM	703	11.2	17	FRI	APR 14	7452	118.9
5- 6 PM	7.86	6.92	7.62	18	FRI	SEP 8	3- 4 PM	698	11.1	18	FRI	APR 21	7397	118.0
6- 7 PM	5.43	6.14	5.61	19	FRI	NOV 3	3- 4 PM	698	11.1	19	THU	OCT 5	7383	117.8
7- 8 PM	3.93	4.63	4.11	20	TUE	APR 11	3- 4 PM	693	11.0	20	FRI	MAY 26	7349	117.2
8- 9 PM	3.14	3.59	3.25	21	FRI	SEP 29	3- 4 PM	692	11.0	21	FRI	OCT 20	7319	116.8
9-10 PM	2.03	2.50	2.15	22	TUE	OCT 17	3- 4 PM	684	10.9	22	FRI	MAR 24	7296	116.4
10-11 PM	1.13	1.50	1.22	23	TUE	NOV 7	3- 4 PM	684	10.9	23	FRI	JUN 9	7296	116.4
11-12 PM	.52	.78	.59	24	FRI	AUG 25	3- 4 PM	683	10.9	24	FRI	NOV 3	7284	116.2
				25	MON	OCT 16	3- 4 PM	681	10.8	25	THU	SEP 28	7275	116.1
				26	THU	DEC 7	3- 4 PM	681	10.8	26	FRI	JUN 16	7256	115.7
				27	WED	NOV 15	3- 4 PM	680	10.8	27	FRI	OCT 6	7250	115.7
				28	THU	NOV 16	3- 4 PM	680	10.8	28	THU	SEP 14	7227	115.3
				29	FRI	MAR 3	3- 4 PM	679	10.8	29	THU	SEP 7	7226	115.3
				30	FRI	AUG 25	7- 8 AM	679	10.8	30	FRI	AUG 11	7219	115.2
				40	WED	SEP 20	3- 4 PM	671	10.7	40	FRI	MAR 31	7097	113.2
				50	TUE	DEC 5	3- 4 PM	666	10.6	50	FRI	MAR 3	7003	111.7
				60	MON	NOV 6	7- 8 AM	660	10.5	60	WED	SEP 13	6921	110.4
				70	THU	APR 27	3- 4 PM	653	10.4	70	FRI	MAR 17	6873	109.6
				80	FRI	SEP 8	5- 6 PM	649	10.3	80	TUE	JUN 20	6841	109.1
				90	MON	OCT 23	3- 4 PM	645	10.2	90	MON	SEP 11	6796	108.4
				100	FRI	MAR 24	4- 5 PM	643	10.2	100	THU	APR 13	6770	108.0

NEBRASKA DEPARTMENT OF TRANSPORTATION
 INTERMODAL PLANNING DIVISION
 2023 CONTINUOUS TRAFFIC COUNT DATA

STATION: 77 NORTH

ROUTE: LINCOLN AVE IN YORK

LOCATION: .5NE OF JCT LINCOLN AVE & US81

A077

CLASSIFICATION DATA FROM STATION K0703S

MONTH	TRAFFIC AVERAGES		PERCENT		VEHICLE CLASSIFICATION		
	5 DAY	7 DAY	7 DAY IS OF 5 DAY	MONTH IS OF YEAR	VEHICLE TYPE	NUMBER	PERCENT
JANUARY	4,730	4,451	94.1	101.2	CARS AND MOTORCYCLES	2,680	60.90
* FEBRUARY	5,095	4,851	95.2	110.3	OTHER 2-AXLE 4-TIRE VEHICLE	1,652	37.54
MARCH	3,382	3,177	93.9	72.2	SINGLE UNIT TRUCKS:		
* APRIL	3,806	3,491	91.7	79.3	2-AXLE 6-TIRE	21	.47
MAY	4,516	4,387	97.1	99.7	3-AXLE	9	.20
JUNE	5,001	4,799	96.0	109.1	4 OR MORE AXLE	1	.02
JULY	4,918	4,676	95.1	106.3	SINGLE TRAILER TRUCKS:		
AUGUST	5,051	4,783	94.7	108.7	4 OR LESS AXLE	6	.13
SEPTEMBER	4,776	4,519	94.6	102.7	5-AXLE	25	.56
* OCTOBER	4,963	4,692	94.5	106.6	6 OR MORE AXLE	3	.06
* NOVEMBER	4,885	4,581	93.8	104.1	MULTI-TRAILER TRUCKS:		
* DECEMBER	4,659	4,397	94.4	99.9	5 OR LESS AXLE	--	--
* ANNUAL	4,649	4,400	94.6	100.0	6-AXLE	--	--
					7 OR MORE AXLE	--	--
					BUSES	3	.06
					TOTAL HEAVY TRUCKS	68	1.54
					TOTAL VEHICLES	4,400	100.00

* TRAFFIC IS ESTIMATED OR AFFECTED BY DETOUR OR CONSTRUCTION

NEBRASKA DEPARTMENT OF TRANSPORTATION
 INTERMODAL PLANNING DIVISION
 2023 CONTINUOUS TRAFFIC COUNT DATA

STATION: 77 NORTH

ANNUAL AVERAGE DAILY TRAFFIC 4400

ROUTE: LINCOLN AVE IN YORK

ANNUAL WEEKDAY TRAFFIC 4649

LOCATION: .5NE OF JCT LINCOLN AVE & US81

A077

ANNUAL WEEKEND TRAFFIC 3778

FUNCTIONAL CLASSIFICATION: PRINCIPAL ARTERIAL - OTHER

PERCENT DESIGN HOURLY VOLUME 10.5

AREA POPULATION: SMALL URBAN (POPULATION OF 5,000 TO 49,999)

PEAK HOUR OF THE DAY 12- 1 PM

HOURLY PERCENT OF TRAFFIC

ANNUAL MAXIMUM TRAFFIC HOURS

ANNUAL MAXIMUM TRAFFIC DAYS

HOUR PERIOD	WEEKDAYS	WEEKENDS	AVERAGE	ANNUAL MAXIMUM TRAFFIC HOURS			ANNUAL MAXIMUM TRAFFIC DAYS							
				ORDER	DAY	DATE	HOUR	HOURLY VOLUME	PERCENT OF AADT	ORDER	DAY	DATE	DAILY VOLUME	PERCENT OF AADT
12- 1 AM	.51	.97	.62	1	MON	FEB 13	5- 6 PM	548	12.4	1	FRI	FEB 10	5926	134.6
1- 2 AM	.24	.48	.30	2	THU	JAN 26	5- 6 PM	501	11.3	2	FRI	FEB 17	5752	130.7
2- 3 AM	.19	.31	.22	3	FRI	JAN 13	5- 6 PM	497	11.2	3	FRI	SEP 8	5639	128.1
3- 4 AM	.13	.21	.15	4	THU	SEP 7	5- 6 PM	496	11.2	4	FRI	JUN 30	5589	127.0
4- 5 AM	.26	.19	.25	5	THU	FEB 9	5- 6 PM	492	11.1	5	FRI	JAN 27	5564	126.4
5- 6 AM	.89	.37	.77	6	TUE	JAN 17	5- 6 PM	489	11.1	6	MON	FEB 13	5541	125.9
6- 7 AM	2.46	1.19	2.15	7	FRI	FEB 10	5- 6 PM	488	11.0	7	TUE	JAN 17	5518	125.4
7- 8 AM	5.88	2.66	5.09	8	FRI	FEB 10	12- 1 PM	487	11.0	8	FRI	JAN 13	5451	123.8
8- 9 AM	5.70	3.66	5.20	9	THU	SEP 14	5- 6 PM	486	11.0	9	TUE	FEB 14	5444	123.7
9-10 AM	5.53	5.81	5.60	10	THU	JAN 26	4- 5 PM	484	11.0	10	FRI	FEB 3	5434	123.5
10-11 AM	5.85	6.98	6.13	11	TUE	FEB 14	5- 6 PM	483	10.9	11	FRI	SEP 1	5422	123.2
11-12 AM	6.76	8.09	7.09	12	FRI	FEB 17	4- 5 PM	482	10.9	12	FRI	JAN 6	5377	122.2
12- 1 PM	7.90	8.87	8.14	13	THU	JAN 5	4- 5 PM	481	10.9	13	THU	AUG 3	5366	121.9
1- 2 PM	7.14	8.00	7.35	14	FRI	FEB 10	4- 5 PM	480	10.9	14	FRI	JUN 16	5337	121.2
2- 3 PM	6.89	7.55	7.05	15	FRI	FEB 17	3- 4 PM	480	10.9	15	THU	JUL 13	5320	120.9
3- 4 PM	6.95	7.09	6.98	16	MON	FEB 13	4- 5 PM	479	10.8	16	FRI	AUG 18	5305	120.5
4- 5 PM	8.10	7.18	7.87	17	THU	AUG 17	5- 6 PM	478	10.8	17	FRI	JUL 7	5300	120.4
5- 6 PM	8.40	7.10	8.09	18	THU	JAN 12	5- 6 PM	474	10.7	18	THU	JUN 22	5299	120.4
6- 7 PM	6.59	6.57	6.58	19	FRI	JAN 27	4- 5 PM	474	10.7	19	FRI	JUN 2	5296	120.3
7- 8 PM	4.71	5.33	4.86	20	THU	JUL 13	4- 5 PM	474	10.7	20	FRI	JAN 20	5291	120.2
8- 9 PM	3.42	4.19	3.61	21	FRI	FEB 10	2- 3 PM	472	10.7	21	FRI	JUN 23	5290	120.2
9-10 PM	2.68	3.27	2.82	22	FRI	JAN 13	4- 5 PM	470	10.6	22	FRI	OCT 27	5289	120.2
10-11 PM	1.83	2.50	1.99	23	FRI	FEB 3	5- 6 PM	470	10.6	23	FRI	AUG 4	5278	119.9
11-12 PM	.99	1.42	1.09	24	TUE	FEB 7	5- 6 PM	470	10.6	24	FRI	SEP 15	5278	119.9
				25	THU	JAN 5	5- 6 PM	468	10.6	25	FRI	NOV 10	5266	119.6
SUBTOTAL				26	THU	AUG 3	5- 6 PM	468	10.6	26	TUE	AUG 1	5257	119.4
6AM-2-PM	47.26	45.30	46.78	27	FRI	JAN 20	2- 3 PM	467	10.6	27	WED	FEB 8	5254	119.4
				28	WED	AUG 2	5- 6 PM	466	10.5	28	FRI	OCT 13	5238	119.0
SUBTOTAL				29	FRI	JAN 27	2- 3 PM	465	10.5	29	THU	JUN 15	5226	118.7
2PM-10PM	47.78	48.31	47.91	30	MON	FEB 6	4- 5 PM	465	10.5	30	FRI	OCT 20	5226	118.7
				40	TUE	JAN 24	5- 6 PM	460	10.4	40	THU	SEP 7	5166	117.4
SUBTOTAL				50	TUE	AUG 1	5- 6 PM	454	10.3	50	FRI	JUL 21	5123	116.4
9-1,2-6PM	56.43	58.71	56.99	60	TUE	JAN 17	4- 5 PM	450	10.2	60	TUE	JAN 24	5058	114.9
				70	MON	OCT 30	7- 8 AM	444	10.0	70	WED	JUN 21	5001	113.6
7-9,11-2				80	THU	FEB 9	4- 5 PM	439	9.9	80	TUE	SEP 12	4968	112.9
& 3-6PM	56.86	52.69	55.85	90	THU	FEB 2	3- 4 PM	437	9.9	90	THU	JUL 27	4921	111.8
				100	FRI	JAN 27	12- 1 PM	435	9.8	100	WED	JAN 11	4894	111.2

NEBRASKA DEPARTMENT OF TRANSPORTATION
 INTERMODAL PLANNING DIVISION
 2023 CONTINUOUS TRAFFIC COUNT DATA

STATION: 77 SOUTH

ROUTE: LINCOLN AVE IN YORK

LOCATION: .5NE OF JCT LINCOLN AVE & US81 -

A077

CLASSIFICATION DATA FROM STATION K0703S

MONTH	TRAFFIC AVERAGES		PERCENT	
	5 DAY	7 DAY	7 DAY IS OF 5 DAY	MONTH IS OF YEAR
JANUARY	4,142	3,854	93.0	88.5
* FEBRUARY	4,662	4,410	94.6	101.2
MARCH	3,428	3,255	95.0	74.7
* APRIL	3,843	3,678	95.7	84.4
MAY	4,512	4,389	97.3	100.7
JUNE	5,274	4,991	94.6	114.6
JULY	5,411	5,115	94.5	117.4
AUGUST	5,444	5,112	93.9	117.3
SEPTEMBER	5,183	4,868	93.9	111.7
* OCTOBER	4,616	4,327	93.7	99.3
* NOVEMBER	4,523	4,187	92.6	96.1
* DECEMBER	4,392	4,096	93.3	94.0
* ANNUAL	4,619	4,357	94.3	100.0

VEHICLE CLASSIFICATION		
VEHICLE TYPE	NUMBER	PERCENT
CARS AND MOTORCYCLES	2,656	60.95
OTHER 2-AXLE 4-TIRE VEHICLE	1,636	37.54
SINGLE UNIT TRUCKS:		
2-AXLE 6-TIRE	20	.45
3-AXLE	9	.20
4 OR MORE AXLE	1	.02
SINGLE TRAILER TRUCKS:		
4 OR LESS AXLE	5	.11
5-AXLE	25	.57
6 OR MORE AXLE	3	.06
MULTI-TRAILER TRUCKS:		
5 OR LESS AXLE	--	--
6-AXLE	--	--
7 OR MORE AXLE	--	--
BUSES	2	.04
TOTAL HEAVY TRUCKS	65	1.49
TOTAL VEHICLES	4,357	100.00

* TRAFFIC IS ESTIMATED OR AFFECTED BY DETOUR OR CONSTRUCTION

NEBRASKA DEPARTMENT OF TRANSPORTATION
 INTERMODAL PLANNING DIVISION
 2023 CONTINUOUS TRAFFIC COUNT DATA

STATION: 77 SOUTH

ROUTE: LINCOLN AVE IN YORK

LOCATION: .5NE OF JCT LINCOLN AVE & US81

FUNCTIONAL CLASSIFICATION: PRINCIPAL ARTERIAL - OTHER

AREA POPULATION: SMALL URBAN (POPULATION OF 5,000 TO 49,999)

ANNUAL AVERAGE DAILY TRAFFIC 4357

ANNUAL WEEKDAY TRAFFIC 4619

ANNUAL WEEKEND TRAFFIC 3702

PERCENT DESIGN HOURLY VOLUME 11.5

PEAK HOUR OF THE DAY 12- 1 PM

A077

HOURLY PERCENT OF TRAFFIC

ANNUAL MAXIMUM TRAFFIC HOURS

ANNUAL MAXIMUM TRAFFIC DAYS

HOURLY PERCENT OF TRAFFIC				ANNUAL MAXIMUM TRAFFIC HOURS					ANNUAL MAXIMUM TRAFFIC DAYS					
HR PERIOD	WEEKDAYS	WEEKENDS	AVERAGE	ORDER	DAY	DATE	HR	HOURLY VOLUME	PERCENT OF AADT	ORDER	DAY	DATE	DAILY VOLUME	PERCENT OF AADT
12- 1 AM	.23	.53	.31	1	TUE	JUN 27	12- 1 PM	562	12.8	1	FRI	JUN 30	6364	146.0
1- 2 AM	.17	.31	.20	2	FRI	MAY 19	12- 1 PM	552	12.6	2	THU	JUN 29	6347	145.6
2- 3 AM	.14	.20	.15	3	WED	JUN 28	5- 6 PM	550	12.6	3	TUE	JUN 27	6168	141.5
3- 4 AM	.27	.22	.26	4	THU	JUN 29	12- 1 PM	549	12.6	4	WED	JUN 28	6109	140.2
4- 5 AM	.60	.55	.58	5	THU	JUN 15	12- 1 PM	546	12.5	5	FRI	JUN 16	6004	137.8
5- 6 AM	1.25	.89	1.16	6	FRI	JUN 30	12- 1 PM	544	12.4	6	FRI	SEP 1	5980	137.2
6- 7 AM	2.73	1.58	2.45	7	THU	JUN 22	12- 1 PM	541	12.4	7	FRI	SEP 8	5970	137.0
7- 8 AM	5.20	2.95	4.65	8	TUE	JUN 27	5- 6 PM	536	12.3	8	THU	JUN 15	5942	136.3
8- 9 AM	5.26	4.56	5.09	9	FRI	SEP 15	3- 4 PM	532	12.2	9	THU	JUL 13	5904	135.5
9-10 AM	5.43	6.61	5.72	10	FRI	AUG 4	12- 1 PM	527	12.0	10	FRI	JUL 14	5899	135.3
10-11 AM	6.12	7.15	6.37	11	FRI	JUN 16	12- 1 PM	524	12.0	11	MON	JUN 26	5837	133.9
11-12 AM	7.42	9.09	7.83	12	THU	JUL 20	5- 6 PM	523	12.0	12	FRI	SEP 15	5827	133.7
12- 1 PM	8.49	9.08	8.64	13	FRI	JUN 23	12- 1 PM	522	11.9	13	FRI	AUG 18	5807	133.2
1- 2 PM	7.28	8.23	7.51	14	WED	JUN 14	5- 6 PM	521	11.9	14	THU	JUN 22	5780	132.6
2- 3 PM	6.90	7.56	7.06	15	THU	JUL 13	12- 1 PM	519	11.9	15	FRI	JUL 7	5756	132.1
3- 4 PM	7.82	7.38	7.71	16	FRI	AUG 25	12- 1 PM	519	11.9	16	THU	JUL 20	5752	132.0
4- 5 PM	8.24	6.95	7.92	17	FRI	AUG 25	5- 6 PM	519	11.9	17	FRI	AUG 25	5751	131.9
5- 6 PM	8.77	6.57	8.23	18	FRI	JUN 30	5- 6 PM	518	11.8	18	THU	JUL 6	5724	131.3
6- 7 PM	5.85	6.10	5.91	19	THU	JUL 13	5- 6 PM	517	11.8	19	TUE	AUG 1	5694	130.6
7- 8 PM	4.40	4.68	4.47	20	WED	JUL 19	5- 6 PM	517	11.8	20	FRI	JUL 21	5693	130.6
8- 9 PM	3.41	3.84	3.52	21	TUE	JUL 11	12- 1 PM	515	11.8	21	WED	JUN 14	5675	130.2
9-10 PM	2.42	2.87	2.53	22	SAT	SEP 9	11-12 AM	514	11.7	22	THU	SEP 7	5674	130.2
10-11 PM	1.04	1.40	1.13	23	FRI	JUN 16	5- 6 PM	512	11.7	23	FRI	JUN 23	5673	130.2
11-12 PM	.55	.74	.59	24	FRI	JUL 7	12- 1 PM	512	11.7	24	FRI	AUG 11	5668	130.0
				25	TUE	JUL 18	12- 1 PM	512	11.7	25	THU	SEP 14	5653	129.7
				26	FRI	JUL 21	12- 1 PM	510	11.7	26	WED	JUN 21	5647	129.6
				27	THU	JUN 29	4- 5 PM	506	11.6	27	FRI	AUG 4	5644	129.5
				28	TUE	JUN 27	4- 5 PM	505	11.5	28	SAT	JUN 17	5643	129.5
				29	THU	JUL 27	12- 1 PM	504	11.5	29	THU	AUG 17	5603	128.5
				30	THU	JUN 29	5- 6 PM	502	11.5	30	FRI	JUL 28	5571	127.8
				40	FRI	SEP 15	12- 1 PM	495	11.3	40	TUE	AUG 15	5467	125.4
				50	WED	JUL 12	5- 6 PM	491	11.2	50	FRI	SEP 22	5416	124.3
				60	TUE	OCT 31	4- 5 PM	487	11.1	60	WED	SEP 6	5307	121.8
				70	FRI	JUL 14	12- 1 PM	484	11.1	70	MON	JUN 19	5168	118.6
				80	FRI	FEB 17	4- 5 PM	480	11.0	80	FRI	OCT 13	4996	114.6
				90	TUE	JUN 13	5- 6 PM	478	10.9	90	FRI	APR 28	4876	111.9
				100	MON	OCT 30	4- 5 PM	476	10.9	100	FRI	MAY 5	4792	109.9

NEBRASKA DEPARTMENT OF TRANSPORTATION
 INTERMODAL PLANNING DIVISION
 2023 CONTINUOUS TRAFFIC COUNT DATA

STATION: 77 BOTH DIRE

ROUTE: LINCOLN AVE IN YORK

LOCATION: .5NE OF JCT LINCOLN AVE & US81

A077

CLASSIFICATION DATA FROM STATION K0703S

MONTH	TRAFFIC AVERAGES		PERCENT		VEHICLE CLASSIFICATION		
	5 DAY	7 DAY	7 DAY IS OF 5 DAY	MONTH IS OF YEAR	VEHICLE TYPE	NUMBER	PERCENT
JANUARY	8,872	8,305	93.6	94.8	CARS AND MOTORCYCLES	5,336	60.93
* FEBRUARY	9,757	9,261	94.9	105.8	OTHER 2-AXLE 4-TIRE VEHICLE	3,288	37.54
MARCH	6,810	6,432	94.4	73.4	SINGLE UNIT TRUCKS:		
* APRIL	7,649	7,169	93.7	81.9	2-AXLE 6-TIRE	41	.46
MAY	9,028	8,776	97.2	100.2	3-AXLE	18	.20
JUNE	10,275	9,790	95.3	111.8	4 OR MORE AXLE	2	.02
JULY	10,329	9,791	94.8	111.8	SINGLE TRAILER TRUCKS:		
AUGUST	10,495	9,895	94.3	113.0	4 OR LESS AXLE	11	.12
SEPTEMBER	9,959	9,387	94.3	107.2	5-AXLE	50	.57
* OCTOBER	9,579	9,019	94.2	103.0	6 OR MORE AXLE	6	.06
* NOVEMBER	9,408	8,768	93.2	100.1	MULTI-TRAILER TRUCKS:		
* DECEMBER	9,051	8,493	93.8	97.0	5 OR LESS AXLE	--	--
* ANNUAL	9,268	8,757	94.5	100.0	6-AXLE	--	--
					7 OR MORE AXLE	--	--
					BUSES	5	.05
					TOTAL HEAVY TRUCKS	133	1.51
					TOTAL VEHICLES	8,757	100.00

* TRAFFIC IS ESTIMATED OR AFFECTED BY DETOUR OR CONSTRUCTION

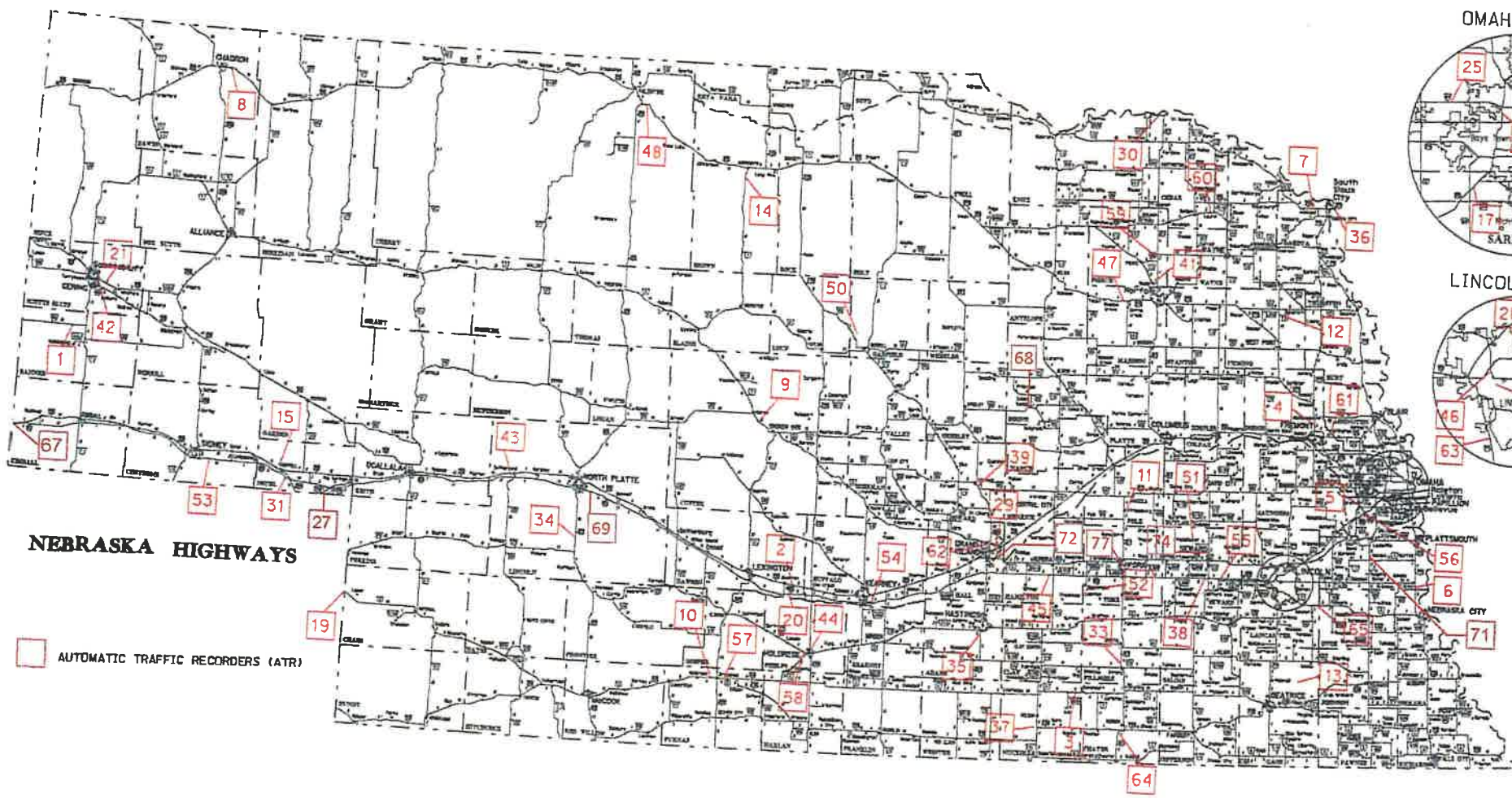

NEBRASKA HIGHWAYS

□ AUTOMATIC TRAFFIC RECORDERS (ATR)

OMAHA AREA



LINCOLN AREA

