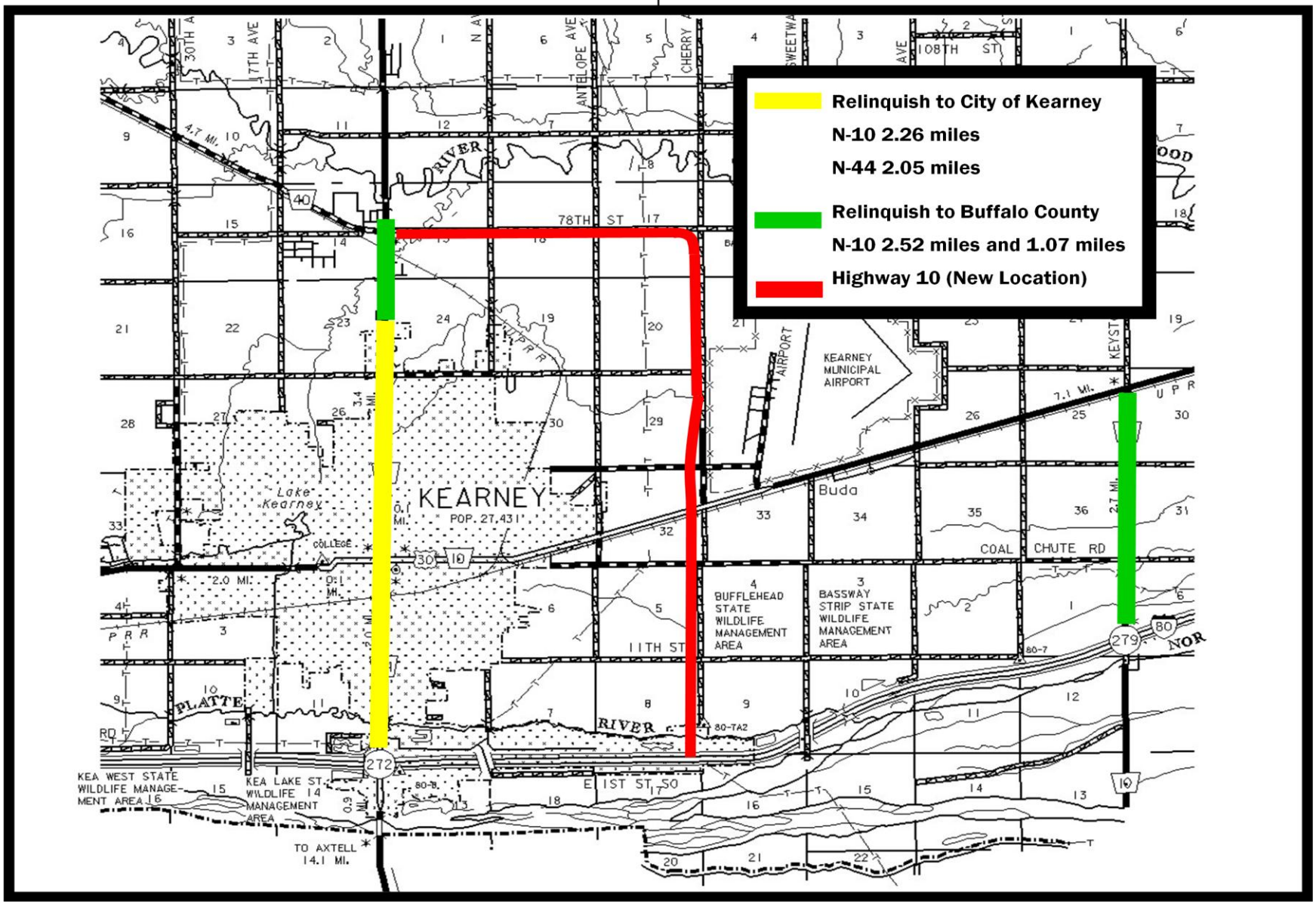
Relinquish to City of Kearney
N-10 2.26 miles
N-44 2.05 miles
Relinquish to Buffalo County
N-10 2.52 miles and 1.07 miles
Highway 10 (New Location)
KEARNEY
POP. 27,431
Lake Kearney
KEARNEY MUNICIPAL AIRPORT
Buda
BUFFLEHEAD STATE WILDLIFE MANAGEMENT AREA
BASSWAY STRIP STATE WILDLIFE MANAGEMENT AREA
KEA WEST STATE WILDLIFE MANAGEMENT AREA
KEA LAKE ST. WILDLIFE MANAGEMENT AREA
TO AXTELL 14.1 MI.
78TH ST
11TH ST
E 1ST ST SO
COAL CHUTE RD
PLATTE RIVER
RIVER
108TH ST
ANTELOPE AVE
CHERRY
17TH AVE
30TH A
KEYST
7.1 MI.
2.7 MI.
2.0 MI.
4.7 MI.
3.4 MI.
0.1 MI.
0.9 MI.
80-7
80-7A2
80-8
272
279
80
30
10
40