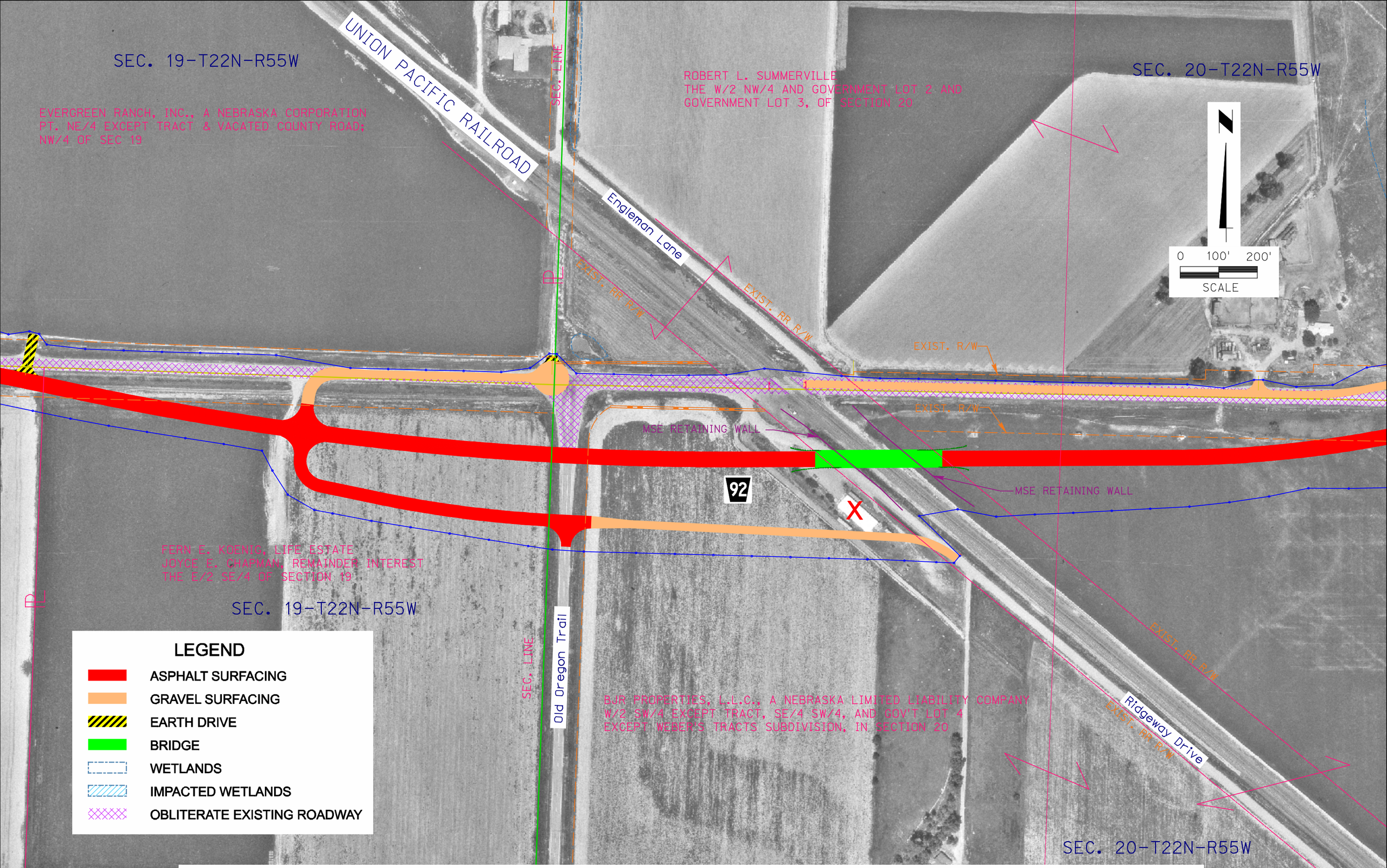

OLD OREGON TRAIL - RIDGEWAY DRIVE ALTERNATE ALIGNMENT